

Patient's name	: ABHISHEK B ZALA	Age/Sex	: 23 Years/Male
Referred by	: Self	Reg. No	: 3598
Date	: 14/08/2021	Mobile	: 8160771657
Patient's Id	: AZ321	Ref ID.	:

Fitness Certificate

GENERAL EXAMINATION

Height (cms) : 170

Weight (kgs) : 58.8

Blood Pressure : 116/76 mmHg

Pulse : 75/Min

No Clubbing/Cynosis/Pallor/Pedel Oedem

Systemic Examination:

Cardio vascular System - S1,S2 Normal, No Murmur

Respiratory system - AEBE

Central Nervous System - No FND

Abdomen - Soft, Non Tender, No Organomegaly

This is an electronically authenticated report.
Note:((LL-Very Low, L-Low, HH-Very High)

Approved On : 16/08/2021 11:58:00
Generated On : 16/08/2021 12:27

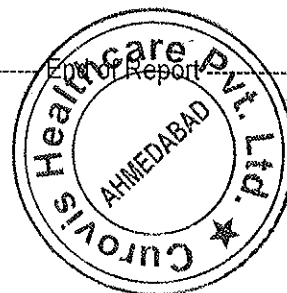

Dr Jinen M Shah
DNB (Medicine) FCCS (USA)

14/23

बँक ऑफ़ बरोडा
Bank of Baroda

नाम शाला अभिशेक बी.
Name ZALA ABHISHEK B.

कार्यकारी कोड नं.
Employee Code No. 122834

जारीकर्ता शाला अभिशेक बी.
Issuing Authority



कार्यकारी का हस्ताक्षर
Signature of Holder

Zala Abhishek

Dr. Jinen M. Shah
DNB (Medicine) FCCS (USA)
Reg. No.: G-20593



Patient's name : ABHISHEK B ZALA	Age/Sex : 23 Years/Male
Referred by : Self	Reg No : 3598
Date : 14/08/2021	Mobile : 8160771657
Patient's Id : AZ321	Ref ID. :

HEMOGRAM REPORT

Performed on 5-Part Fully Auto Hematology Analyzer SIEMENS ADVIA 2120i)

Test	Result	Unit	Biological Reference Interval
Sample Type:	EDTA		
Haemoglobin:	16.0	gm/dL	13.5 - 18.0
Total WBC Count:	8500	/microlitre	4000 - 10500
Platelets Count:	230000	/microlitre	1,50,000 - 4,50,000
Differential Count:			
Neutrophils:	54	%	40-80
Lymphocytes:	41	%	20-40
Eosinophils:	02	%	Upto 6
Monocytes:	03	%	2-10
Basophils:	00	%	<1-2
RBC indices:			
RBC Count:	5.41	*10 ⁶ /microL	4.5 - 5.5
HCT:	48.9	%	40 - 50
MCV:	90.4	fL	83-101
MCH:	29.6	pg	27-32
MCHC:	32.7	%	31.5-34.5
RDW:	13.0	%	11.6 - 14.0
Erythrocytes Sedimentation Rate(ESR): (By AUTO ESR-10, USA)			
ESR 1st Hr:	05	mm	2 - 15 mm in 1Hr.
ESR 2nd Hr:	13	mm	12 - 20 mm in 2 Hr.
Thick Smear Preparation:			
Haemoparasite:	Malarial parasites are not seen.		
Peripheral Smear Examination:			
RBCs:	Normocytic & Normochromic.		
Platelet:	Platelet adequate & normal on smear.		

This is an electronically authenticated report.
Note:((LL-Very Low, L-Low, HH-Very High)



Dr. KEYUR Patel
M.B.DCP

Patient's name : ABHISHEK B ZALA
Referred by : Self
Date : 14/08/2021
Patient's Id : AZ321

Age/Sex : 23 Years/Male
Reg. No : 3598
Mobile : 8160771657
Ref ID. :

Approved On : 15/08/2021 12:47:00
Generated On : 16/08/2021 12:52



Patient's name : ABHISHEK B ZALA
Referred by : Self
Date : 14/08/2021
Patient's Id : AZ321

Age/Sex : 23 Years/Male
Reg. No : 3598
Mobile : 8160771657
Ref ID. :

GLYCOSYLATED HAEMOGLOBIN (HbA1C) ESTIMATION

Test	Result	Unit	Biological Reference Interval
Sample Type: EDTA			
Glycosylated Haemoglobin (HbA1C)	5.00	%	Pre-Diabetic (Adult): 5.7 - 6.4 Diabetic (Adult): >6.5 Therapeutic goal for glycemic control: <7.0
Mean Blood Glucose Level (An average of 2 -3 Months)	97		

Method : HPLC on D-10, Bio-Rad,USA

INTERPRETATION:

- * Blood sample can be drawn at any time. Fasting is not required.
- * Reflects average blood sugar levels for the 2 to 3 months period before the test.
- * Provides information for evaluating diabetic treatment modalities and tracks control of blood glucose of particular value in diabetic children, diabetics in whom the renal threshold for glucose is abnormal, unstable insulin dependent diabetics where blood sugars vary markedly from day to day.
- * High value in poorly controlled DM and moves towards normal in patients with optimal control.

----- End of Report -----

Dr. KEYUR Patel
M.B.DCP

This is an electronically authenticated report.
Note:(LL-Very Low, L-Low, HH-Very High)

Approved On : 15/08/2021 12:47:00
Generated On : 16/08/2021 12:52



Patient's name : ABHISHEK B ZALA
Referred by : Self
Date : 14/08/2021
Patient's Id : AZ321

Age/Sex : 23 Years/Male
Reg. No : 3598
Mobile : 8160771657
Ref ID. :

LIPID PROFILE

(Performed on Semi Auto Chemistry Analyzer BeneSphera)

Test	Result	Unit	Biological Reference Interval
Sample Type: Fasting Serum			
S.Cholesterol (Oxidase Peroxidase)	199	mg/dL	< 200 Desirable 200-239 Boderline High > 240 High
S.HDLC (Direct) (Phosphotungsstic Acid)	51.4	mg/dL	< 40 Low > 60 High
S.Triglyceride (GPO-POD)	111.1	mg/dL	< 150 mg/dl Normal 150-199 Boderline High 200-499 High > 500 Very High
S.VLDL (Calculated)	22.22	mg/dL	10-40 Normal
S.LDLC (Calculated)	125.38	mg/dL	< 100 Optimal 100-129 Near to above optimal 130-159 Boderline high 160-189 High >190 Very High
S.Cholesterol / HDLC Ratio (Calculated)	3.87		< 4 Normal 4-6 Boderline 6-8 Risklevel > 8 High Risk
S.LDLC / HDLC Ratio (Calculated)	2.44		< 3 Normal 3-4 Boderline 4-6 Risk Level > 6 High Risk
Cholesterol / HDLC Ratio (Calculated)	3.87		< 3.5 Normal
Triglyceride / HDLC Ratio (Calculated)	2.16		< 2 Normal > 4 Risk Level > 6 High Risk
Non HDLC (Calculated)	147.6		< 130 Normal 130 - 159 Near Normal 160 - 189 Boderline 190 - 219 Risklevel > 220 High Risk

End of Report

Dr. KEYUR Patel
M.B.DCP

This is an electronically authenticated report.
Note:(LL-Very Low, L-Low, HH-Very High)

Approved On : 15/08/2021 12:46:00
Generated On : 16/08/2021 12:52

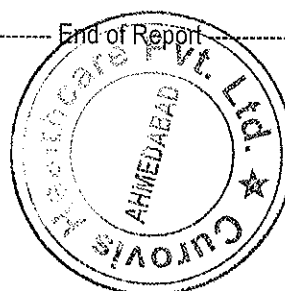

Patient's name : ABHISHEK B ZALA
Referred by : Self
Date : 14/08/2021
Patient's Id : AZ321

Age/Sex : 23 Years/Male
Reg No : 3598
Mobile : 8160771657
Ref ID. :

LIVER FUNCTION TEST

(Performed on Fully Auto DRY Chemistry Analyzer VITROS-250)

Test	Result	Unit	Biological Reference Interval
Sample Type: Serum			
S.Bilirubin			
Total Bilirubin (Azobillirubin)	0.38	mg/dl	0 - 1.2
Conjugated Bilirubin (Dual Wavelength spectrophotometric)	0.09	mg/dl	0 - 0.4
Unconjugated Bilirubin (Dual Wavelength spectrophotometric)	0.29	mg/dl	0.0 - 1.1
S.G.P.T. (ALT) (Kinetic with Pyridoxal 5-Phosphate)	25.3	IU/L	0 - 49
S.G.O.T. (AST) (Kinetic with Pyridoxal 5-Phosphate)	30.7	IU/L	Up to 46
S.ALP (Alkaline Phosphatase) (4-Nitrophenyl phosphate)	190.0	U/L	80 - 306
S.Protein			
Total Protein (Biuret)	7.1	gm/dl	6.3 - 8.2
Albumin (BCG)	5.21	gm/dl	3.5 - 5.2
Globulin (Calculated)	1.89	gm/dl	1.9 - 3.5
Albumin Globulin Ratio	2.76		
S.GammaGT (L-Gamma Glutamyl-4-Nitroanalide)	47.1	IU/L	15-73

----- End of Report -----

Dr. KEYUR Patel
M.B.DCP

This is an electronically authenticated report.
Note:((LL-Very Low, L-Low, HH-Very High)

Approved On : 15/08/2021 12:46:00
Generated On : 16/08/2021 12:52



Patient's name : ABHISHEK B ZALA Age/Sex : 23 Years/Male
Referred by : Self Reg. No : 3598
Date : 14/08/2021 Mobile : 8160771657
Patient's Id : AZ321 Ref ID. :

BLOOD GROUP

Sample Type: EDTA
ABO Group : "O"
Rh Type : Positive

RENAL FUNCTION TEST

(Performed on Fully Auto DRY Chemistry Analyzer VITROS-250)

Test	Result	Unit	Biological Reference Interval
Sample Type: Serum			
S.Urea (Urease with indicator dye)	22.6	mg/dl	Male: 19.6-43.6 Female: 15.2-37.0
S.Creatinine (Enzymatic)	0.87	mg/dL	0.55 - 1.30
S.Uric Acid (Uricase)	4.26	mg/dL	Male: 3.5-8.5 Female: 2.5-6.2

----- End of Report -----

Dr. KEYUR Patel
M.B.DCP

This is an electronically authenticated report.
Note:((LL-Very Low, L-Low, HH-Very High)

Approved On : 15/08/2021 12:46:00
Generated On : 16/08/2021 12:52

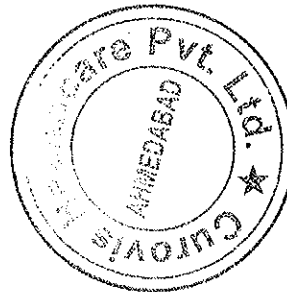

Patient's name : ABHISHEK B ZALA
Referred by : Self
Date : 14/08/2021
Patient's Id : AZ321

Age/Sex : 23 Years/Male
Reg No : 3598
Mobile : 8160771657
Ref ID. :

BLOOD GLUCOSE LEVEL

Test	Result	Unit	Biological Reference Interval
Sample Type:	Flouride		
Fasting Blood Glucose (Hexokinase)	64.7	mg/dl	70-110
Collection Time:			
Collection Time:			
Post Prandial Blood Glucose (2 Hrs) (Hexokinase)	109.7	mg/dl	80-140

Tests Performed on Fully Auto DRY Chemistry Analyzer VITROS-250

SERUM LDH LEVEL

Test	Result	Unit	Biological Reference Interval
Sample Type:	Serum		
LDH Activity(Lactate Dehydrogenase): Pyruvate to lactate Kinetic Method	238.52	U/L	120 - 246

#Tests Performed on Fully Auto DRY Chemistry Analyzer VITROS-250

----- End of Report -----



Dr. KEYUR Patel
M.B.DCP

This is an electronically authenticated report.
Note:((LL-Very Low, L-Low, HH-Very High)

Approved On : 15/08/2021 12:47:00
Generated On : 16/08/2021 12:52

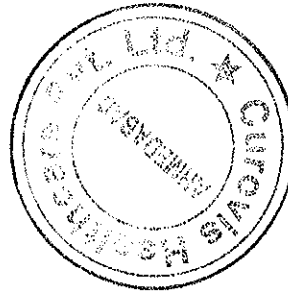

Patient's name : ABHISHEK B ZALA	Age/Sex : 23 Years/Male
Referred by : Self	Reg. No : 3598
Date : 14/08/2021	Mobile : 8160771657
Patient's Id : AZ321	Ref ID. :

Prostate Specific Antigen
(Carried out on miniVIDAS, Biomerieux)

Test	Result	Unit	Reference Interval
S.PSA : (Prostate Specific Antigen)	0.680	ng/ml	M : Healthy Male upto 4.00

THYROID FUNCTION TEST
(by CLIA on SIEMENS ADVIA Centaur XP)

Test	Result	Unit	Biological Reference Interval
Sample Type: Serum			
S.T3 (Total Triiodothyronine by CLIA)	1.36	ng/mL	1 - 23 Months: 1.17 - 2.39 2 - 12 Years: 1.05 - 2.07 13 - 20 Years: 0.86 - 1.92 Adult: 0.6 - 1.81
S.T4 (Total Thyroxine by CLIA)	12.00	mcg/dL	3.2 - 12.6
S.TSH (Thyroid Stimulating Hormone by CLIA)	2.663	microU/mL	0 -12 Yrs: 0.77 - 5.64 12-19 Yrs: 0.75-3.69 19-100 Yrs: 0.35 -5.50

This is an electronically authenticated report.
Note:((LL-Very Low, L-Low, HH-Very High)

Approved On : 15/08/2021 12:47:00
Generated On : 16/08/2021 12:52

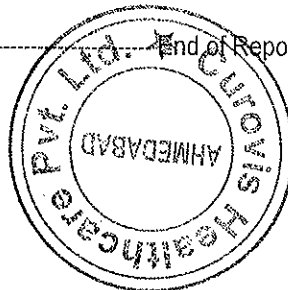

End of Report

Dr. KEYUR Patel
M.B.DCP

Patient's name : ABHISHEK B ZALA
Referred by : Self
Date : 14/08/2021
Patient's Id : AZ321

Age/Sex : 23 Years/Male
Reg. No : 3598
Mobile : 8160771657
Ref ID. :

URINE ROUTINE ANALYSIS

Sample Type: Fresh Urine

Physical Examination

(Naked Eye Observation)

	Result	Biological Ref. Value
Amount	30 ml	>10 ml
Colour	Pale Yellow	Pale Yellow
Appearance	Clear	Clear

Chemical Examination

pH (Dip stick)	6.5	4.5-8.0
Specific Gravity (Bromothymol Blue)	1.015	1.002-1.030
Albumin (Tetrabromophenol)	Absent	Absent
Glucose (Specific Glucose Oxidase/Peroxidase)	Absent	Absent
Bilirubin (Azo-coupling reaction)	Absent	Absent
Acetone (Sodium Nitroprusside Reaction)	Absent	Absent
Urobilinogen (Modified Ehrlich Reaction)	Absent	Absent
Nitrites (Diazotization Reaction)	Absent	Absent

Microscopic Examination

(After centrifugation at 1500 RPM for 10min./hpf)

Pus Cells(WBCs)	Absent	Absent
Red Blood Cells(RBCs)	Absent	Absent
Epithelial cells	Absent	
T.Vaginals	Absent	Absent
Spermatozoa	Absent	Absent
Casts	Absent	Absent
Crystals	Absent	Absent
Amorphous Material	Absent	Absent

----- End of Report -----

Dr. KEYUR Patel
M.B.DCP

This is an electronically authenticated report.
Note:((LL-Very Low, L-Low, HH-Very High)

Approved On : 15/08/2021 12:47:00
Generated On : 16/08/2021 12:53

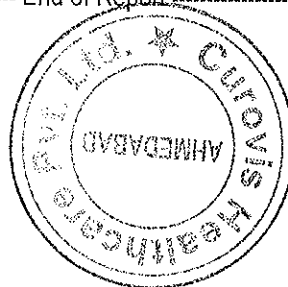

Patient's name : ABHISHEK B ZALA
Referred by : Self
Date : 14/08/2021
Patient's Id : AZ321

Age/Sex : 23 Years/Male
Reg. No : 3598
Mobile : 8160771657
Ref ID. :

Electrocardiogram

Findings

Normal Sinus Rhythm.

Within Normal Limit.

----- End of Report -----

This is an electronically authenticated report.
Note:((LL-Very Low, L-Low, HH-Very High)

Dr Jinen M Shah
DNB (Medicine) FCCS (USA)

Approved On : 16/08/2021 11:59:00 AM
Generated On : 16/08/2021 12:17



Abhishek

HR 75/min

Axis: - °

Zala

Z1

Male

Intervals:
PR 796 ms
P - ms
QR5 84 ms
QT 330 ms
QTc 371 ms
(Bazett)

P (II) - mV
S (U1) -0.46 mV
R (U5) 1.62 mV
Sokol. 3.09 mV

25 years / 59 kg

10 mm/mV

10 mm/mV

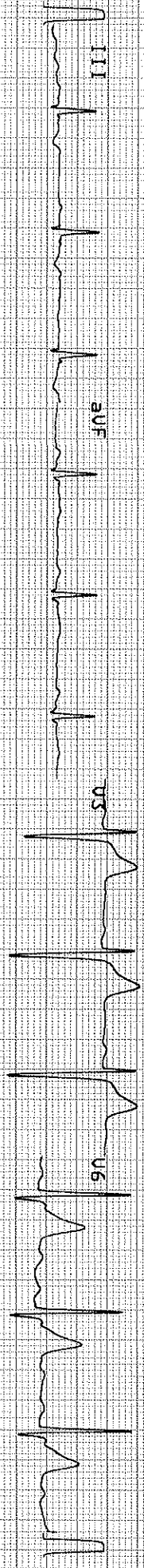
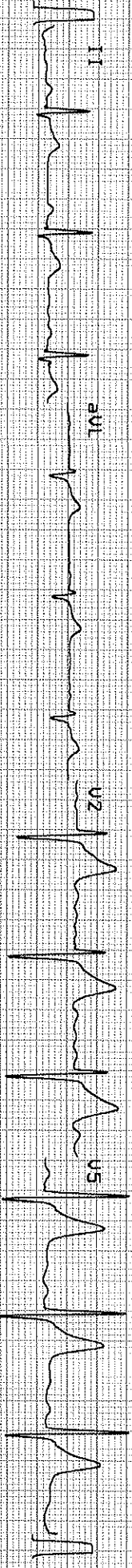

25 mm/s 0.05-25 Hz F50 SSF S85 14.08.2021 11:57:22

CURVOIS HEALTHCARE

RI-102P US 1.24 C

Patient's name	: ABHISHEK B ZALA	Age/Sex	: 23 Years/Male
Referred by	: Self	Reg. No	: 3598
Date	: 14/08/2021	Mobile	: 8160771657
Patient's Id	: AZ321	Ref ID.	:

2D Echo Colour Doppler

OBSERVATION:

2 D Echo and color flow studies were done in long and short axis, apical and Sub coastal views.

1. Normal LV size. No RWMA at rest.
2. Normal RV and RA. No Concentric LVH.
3. All Four valves are structurally normal.
4. Good LV systolic function. LVEF = 60%.
5. Normal LV Compliance.
6. Trivial TR. Mild MR. No AR.
7. No PAH. RVSP = 30 mmHG.
8. Intact IAS and IVS.
9. No Clot, No Vegetation.
10. No pericardial effusion.

CONCLUSION

1. Normal LV size with Good LV systolic function.
2. No Concentric LVH . Normal LV Compliance
3. Trivial TR with No PAH. Mild MR. No AR
4. No RWMA at rest.

This echo doesn't rule out any kind of congenital cardiac anomalies.

This is an electronically authenticated report.
Note:((LL-Very Low, L-Low, HH-Very High)

Approved On : 16/08/2021 11:58:00
Generated On : 16/08/2021 12:27

End of Report

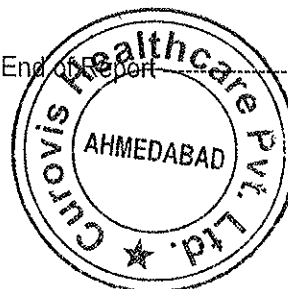

Dr. Jinen M Shah
DHS (Medicine) FCCS (USA)

Patient's name	: ABHISHEK B ZALA	Age/Sex	: 23 Years/Male
Referred by	: Self	Reg. No	: 3598
Date	: 14/08/2021	Mobile	: 8160771657
Patient's Id	: AZ321	Ref ID.	:

X RAY CHEST PA

Both lung fields appear clear.

No evidence of any active infiltrations or consolidation.

Cardiac size appears within normal limits.

Both costo-phrenic angles appear free of fluid.

Both domes of diaphragm appear normal.

Bony thorax appears normal.

COMMENT: No significant abnormality is detected.

----- End of Report -----

This is an electronically authenticated report.
Note:((LL-Very Low, L-Low, HH-Very High)

Dr. Jaimin Shah
DMRD
Consultant Radiologist

Approved On : 14/08/2021 3:13:00 PM
Generated On : 14/08/2021 15:13



Patient's name	: ABHISHEK B ZALA	Age/Sex	: 23 Years/Male
Referred by	: Self	Reg. No	: 3598
Date	: 14/08/2021	Mobile	: 8160771657
Patient's Id	: AZ321	Ref ID.	:

USG ABDOMEN

Liver appears normal in size & echogenicity. No evidence of focal solid or cystic lesion seen. No evidence of dilatation of intra-hepatic biliary or portal radicals. PV is normal in caliber.

Gall bladder is normally distended. No evidence of calculus or mass seen. Gall bladder wall thickness appears normal.

Pancreas Visualized portion appears normal in size and echopattern. No evidence of focal lesions.

Spleen appears normal in size & echopattern. No evidence of focal lesions.

Both kidneys are normal in size, shape and position. C.M. differentiation on both sides is maintained. No evidence of hydronephrosis, calculus or solid mass on either side.

Urinary bladder is partially distended. No evidence of calculus or mass.

Prostate appears normal in size and echopattern. No evidence of focal lesions.

No evidence of free fluid in peritoneal cavity.

No evidence of para-aortic lymph adenopathy.

No evidence of dilated small bowel loops.

COMMENTS :

NO SIGNIFICANT ABNORMALITY DETECTED.

----- End of Report -----

This is an electronically authenticated report.
Note:((LL-Very Low, L-Low, HH-Very High)

Dr. Jaimin Shah
DMRD
Consultant Radiologist

Approved On : 14/08/2021 3:14:00 PM
Generated On : 14/08/2021 15:14



Patient's name : ABHISHEK B ZALA Age/Sex : 23 Years/Male
Referred by : Self Reg. No : 3598
Date : 14/08/2021 Mobile : 8160771657
Patient's Id : AZ321 Ref ID. :

Eye Check - Up

RIGHT EYE

SP: -1.75
CY: +0.00
AX: 00

LEFT EYE

SP: -2.00
CY: -0.50
AX: 44

	Without Glasses	With Glasses
Right Eye	6/6	n.a
Left Eye	6/6	n.a

Near Vision: Right Eye -N/6, Left Eye - N/6

Fundus Examination: Within Normal Limits.

Colour Vision: Normal

Comments: Laser surgery in rt and lt eye 2019.

Dr.Kejal Patel
MB,DO(Ophth)

Approved On : 16/08/2021 12:03:00 PM
Generated On : 16/08/2021 12:07

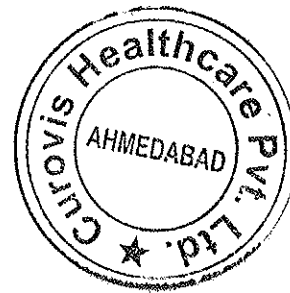

CLIENT NAME: ABHISHEK ZALA.

AGE:- 23Y / M

DATE:- 14/08/2021

AUDIOGRAM

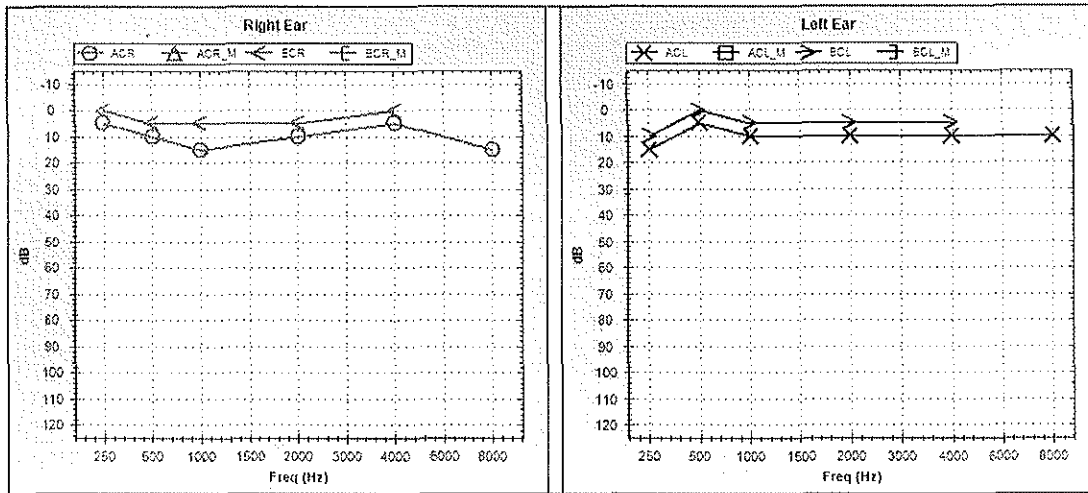

EAR	MODE	Air Conduction		Bone Conduction		Colour Code	Threshold In dB		
		Masked	UnMasked	Masked	UnMasked		RIGHT	LEFT	
LEFT		<input type="checkbox"/>	<input checked="" type="checkbox"/>	<input type="checkbox"/>	<input checked="" type="checkbox"/>	Blue	AIR CONDUCTION	10	10
RIGHT		<input checked="" type="checkbox"/>	<input type="checkbox"/>	<input type="checkbox"/>	<input checked="" type="checkbox"/>	Red	BONE CONDUCTION		
NO RESPONSE : Add ↓ below the respective symbols							SPEECH		

Comments:-

Bilateral Hearing Sensitivity Within Normal Limits.

