

Sheheen shabeen
31F

SHABEEN

Name: _____
_ yrs _ cm _ Kg BP _

Heart Rate : 78 bpm

INTERVAL (ms)
PR: 135 QRS: 52
QT: 517 QTc: 597
ST: 25

AXIS (deg)
P : 12 QRS: 67
T : 54

WNL

DR VIMAL TAILOR
MBBS GA1306

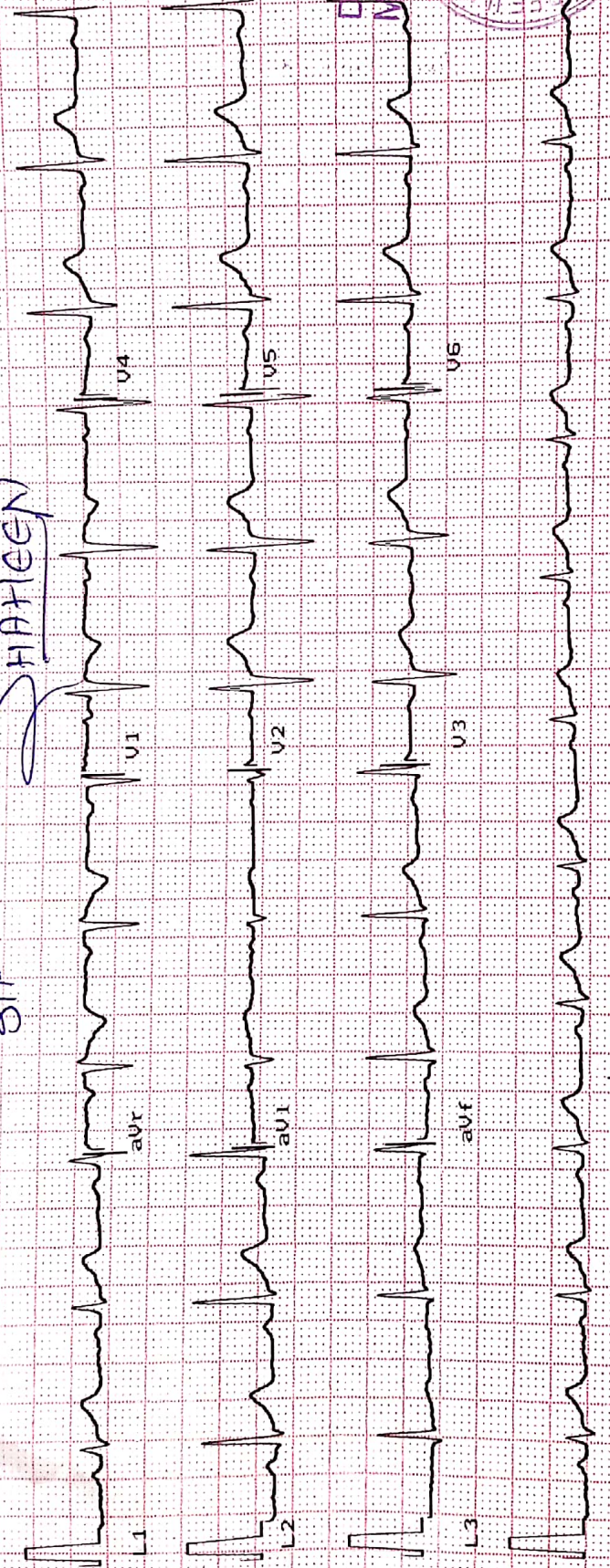
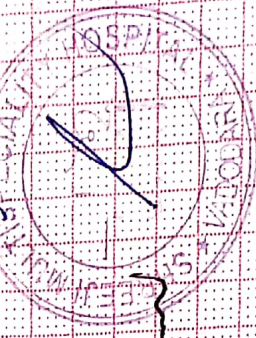

07/06/21

Ver: 10mm/mV Time: _____
Sec: 25mm/sec Date: _____



SHREEJI Multispeciality Hospital

Inspiring better health...

SHREEJI OCCUPATIONAL CENTRE SHREEJI PATHOLOGY LABORATORY

108, Tower-B, Senate Square, Opp. Gangotri Apartment, Vuda Char rasta, Gotri, Vadodara-390021.
M. : 9157022510, Email : shreejihospital19@yahoo.com, smh31082015@gmail.com

NAME	Shahreen Shahum.	DATE	07/06/21
		SR. NO.	3112
		SEX.	
		AGE	
		HEIGHT	153
		WEIGHT	59.3

HISTORY

Present History :
Past Illness History : Diabetes/Hypertension/Tuberculosis/Asthma/Epilepsy **NO**
Past Occupational History :
Family History : **NO**
Personal History :
Addiction : Tobacco/Gutkha/Smoking/Alcohol **NO**

GENERAL EXAMINATION

T.P.R. : **78** B.P. : **120/82** mm Hg :

Pallor/Icterus/Cyanosis/Varicosity/Lymph Nodes/Thyroid/Oedema/NVE/Other :

SYSTEMIC EXAMINATION

R.S. :
C.V.S. : **NAD**
C.N.S. :
A.S. :
Musculo-skelet System :

E.N.T. Ex. Dental Ex. Skin Ex. Psychic Ex.	ACUITY OF VISION		RT EYE	LT EYE
	Without Glass	DISTANT	6/ -	6/ -
		Near	6/ 6	6/ 6
	With Glass	DISTANT	6/ 6	6/ 6
Near		6/ -	6/ -	
COLOUR BLINDNESS		NO		

REMARK

ADVICE

The Worker is **FIT/UNFIT** for the assigned job.



DR. VIMAL TAILOR
MBBS, CIH

DR. VIMAL TAILOR
Occupational Physician
(M.B.B.S., CIH)

REG NO.: G-41306



भारत सरकार
Government of India

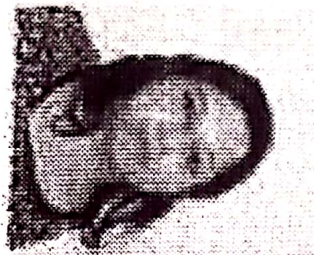

शहीन

Shahreen

जन्म तिथि / DOB: 21/05/1990

लिंग / GENDER: FEMALE

8757 5520 3404

श्री अथार, श्री परवाना

SHAHREEN



Y388 SHAHEEN SHAIKH
31 Yrs/ F Kg/Ht- cms Ref.No.:
Date: 07/06/2021 Time:09:33 AM
Post J:73 mS

Speed: — kmh Hr: 94 Target Hr: 50 % of 189 Filter: 0.1 - 100 Hz Gain: 10 mm/mV
Grade: — % Mts: 1 Ex Time: — min:sec BLC: On Sweep: 25 mm/s
Protocol: Bruce BP: 120/80 mmHg Curr Time:00:08 Notch: On Median Sweep:25 mm/s

Linked Medians
Pre Ex

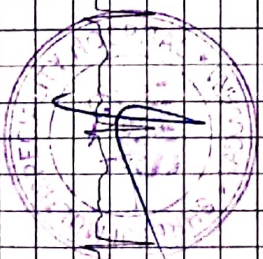
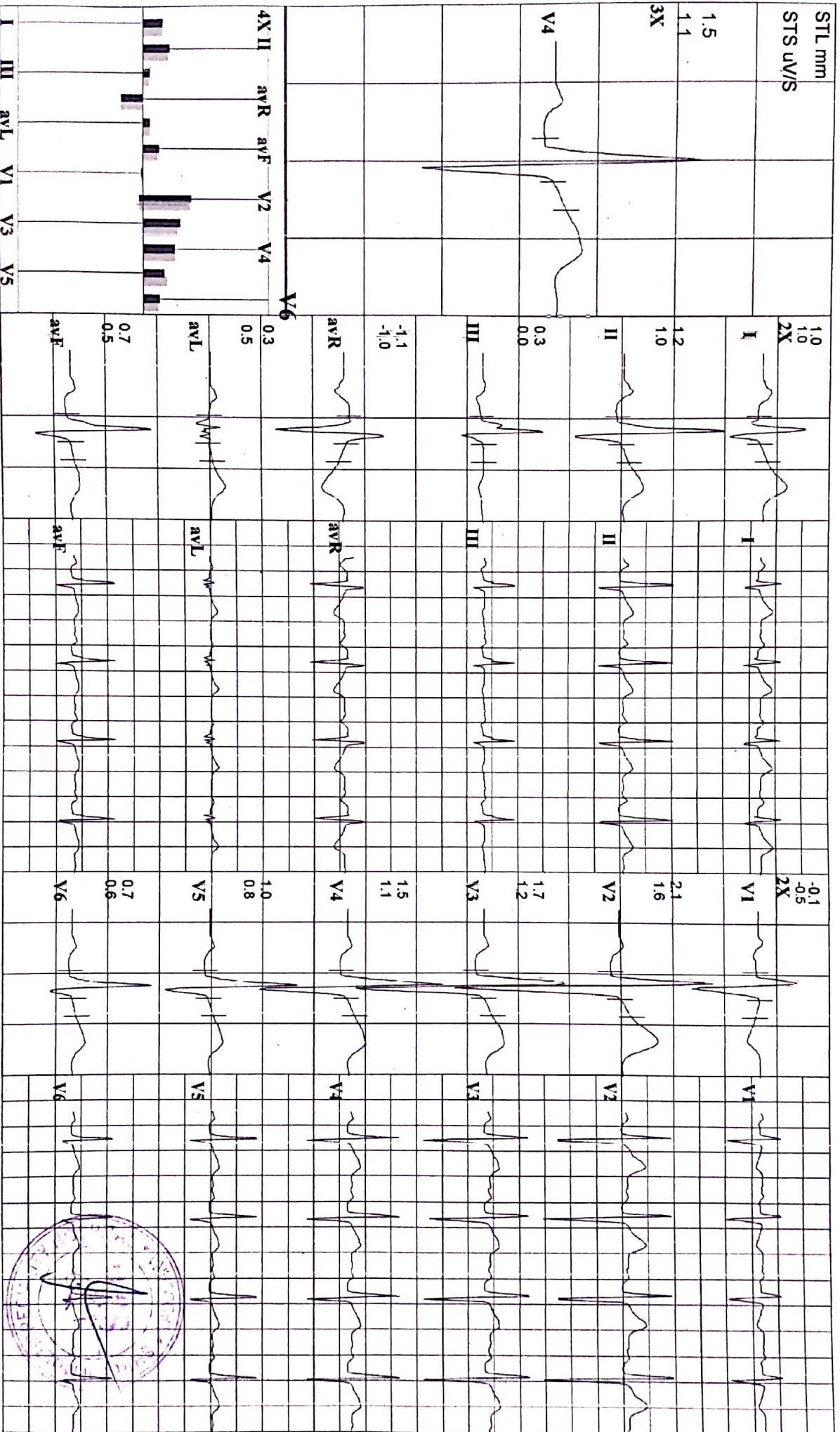



SHREEJI MULTISPECIALITY HOSPITAL

112/F TOWER B, SENATE SQUARE, VUDA CHOKDI, GOTRI

TrueS[®] 3.00

Y388
31 Yrs/F
Date: 07/06/2021 Time: 09:33 AM
Post J:73 mS

SHAAHEEN SHAIKH
Kg/Ht: cms Ref.No.:
Speed: 2.7 kmh Hr: 107 Target Hr: 56 % of 189 Filter: 0.1 - 100 Hz Gain: 10 mm/mV
Grade: 10 % Mets: 4.8 Ex Time: 03:00 BLC: On Sweep: 25 mm/s
Protocol: Bruce BP: 120/80 mmHg Curr Time: 03:32 Notch: On Median Sweep: 25 mm/s
Linked Medians
S1

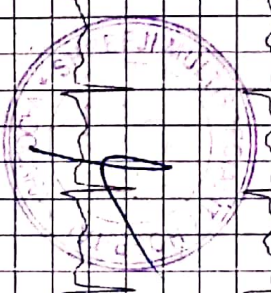
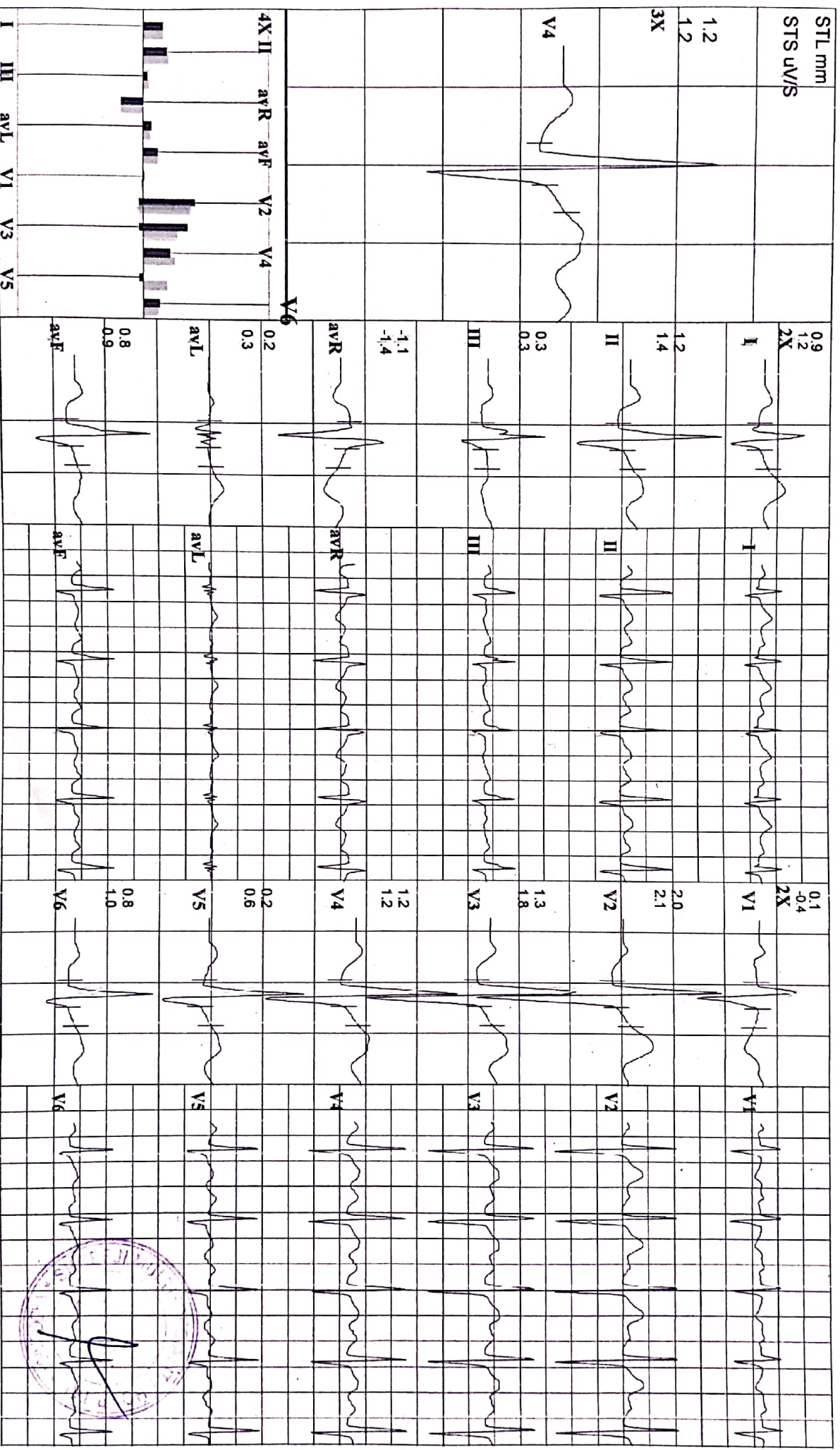



SHREEJI MULTISPECIALITY HOSPITAL

112/F TOWER B, SENATE SQUARE, VUDA CHOKDI, GOTRI

Linked Medians
S2

Y388 SHAHEEN SHAIKH
31 Yrs/ F Kg /Ht:cms Ref.No.:
Date: 07/06/2021 Time:09:33 AM
Post: J:69 mS

Speed: 4 kmh Hr: 127 Target Hr: 67 % of 189 Filter: 0.1 - 100 Hz Gain: 10 mm/mV
Grade: 12 % Met: 6.9 Ex Time: 06:00 BLC: On Sweep: 25 mm/s
Protocol: Bruce BP: 130/90 mmHg Curr Time: 06:32 Notch: On Median Sweep: 25 mm/s

TrueST 3.00

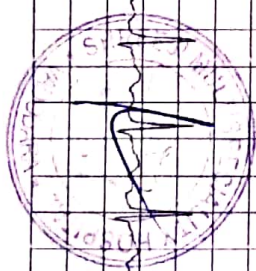
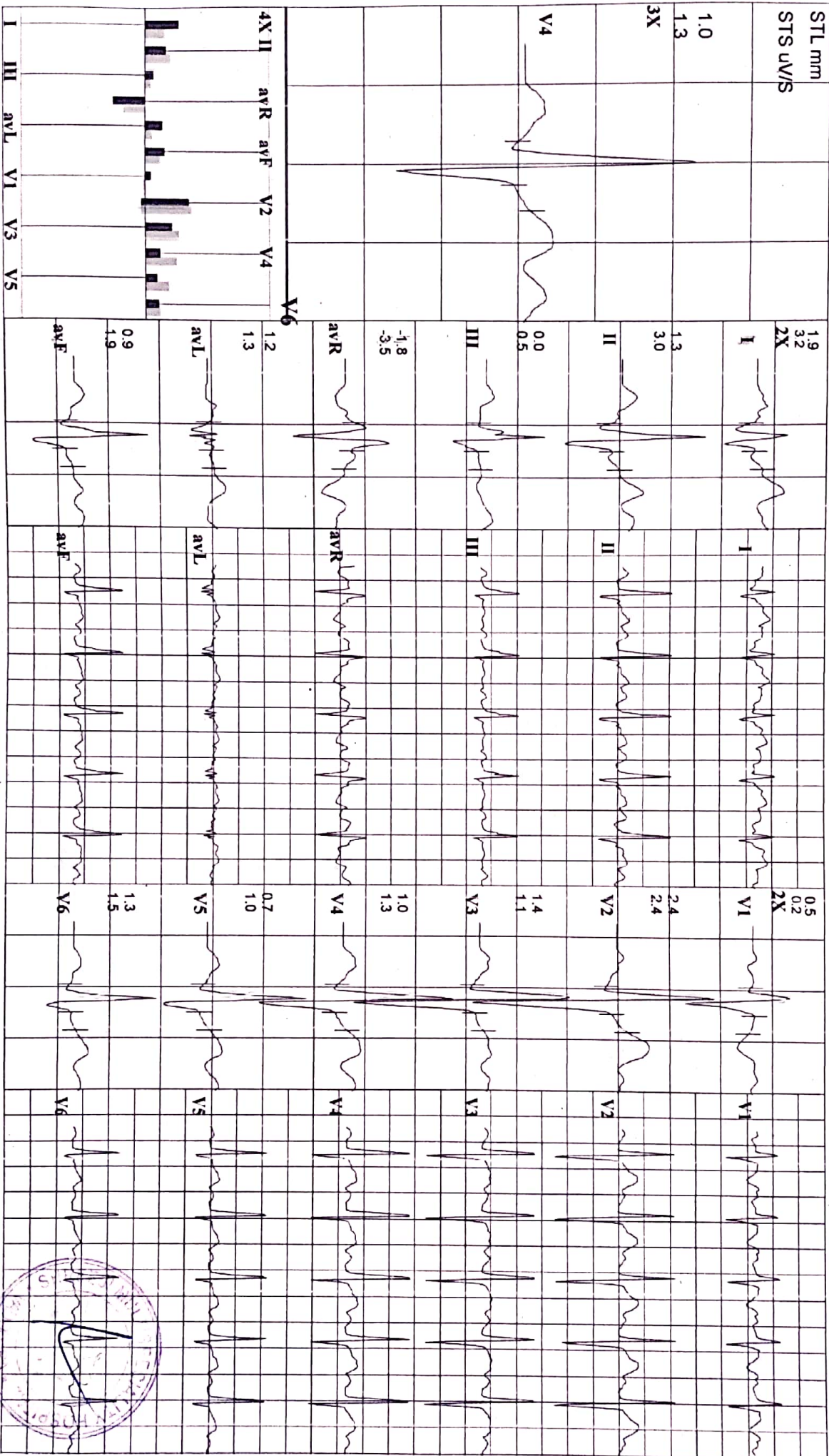



SHREEJI MULTISPECIALITY HOSPITAL

112/F TOWER B, SENATE SQUARE, VUDA CHOKDI, GOTRI

Y388 **SHAHEEN SHAIKH**
 31 Yrs/F Kg/Ht- cms Ref.No.:
 Date: 07/06/2021 Time:09:33 AM
 Post J:64 mS

Speed: 5.4 kmh Hr: 151 Target Hr: 80 % of 189 Filter: 0.1 - 100 Hz Gain: 10 mm/mV
 Grade: 14 % Metrs: 9.5 Ex Time: 09:00 BLC: On Sweep: 25 mm/s
 Protocol: Bruce BP: 140/100 mmHg Curr Time: 09:32 Notch: On Median Sweep: 25 mm/s
Linked Medians
S3

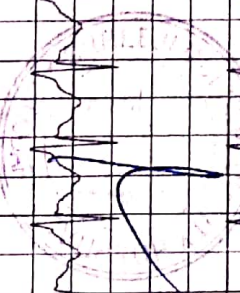
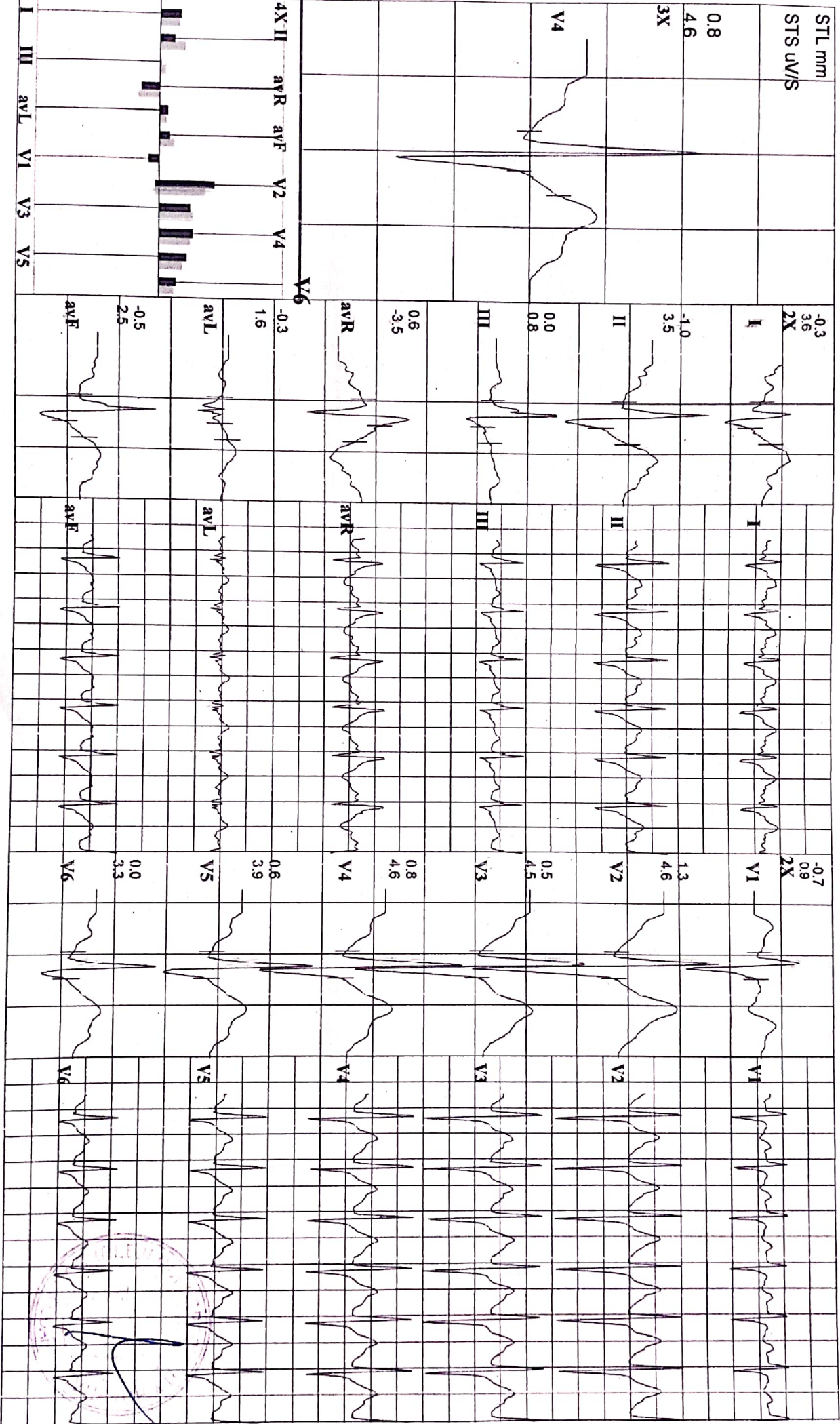

Y388 **SHAHEEN SHAIKH**
31 Yrs/ F Kg /Ht- cms Ref.No.:
Date: 07/06/2021 Time:09:33 AM

Speed: 6.7 kmh Hr: 160 Target Hr: 85 % of 189 Filter: 0.1 - 100 Hz Gain: 10 mm/mV
Grade: 16 % Mets: 12.1 Ex Time: 09:40 BLC: On Sweep: 25 mm/s
Protocol: Bruce BP: 140/100 mmHg Curr Time:10:12 Notch: On Median Sweep:25 mm/s

Linked Medians
Peak Ex

Post J:60 ms

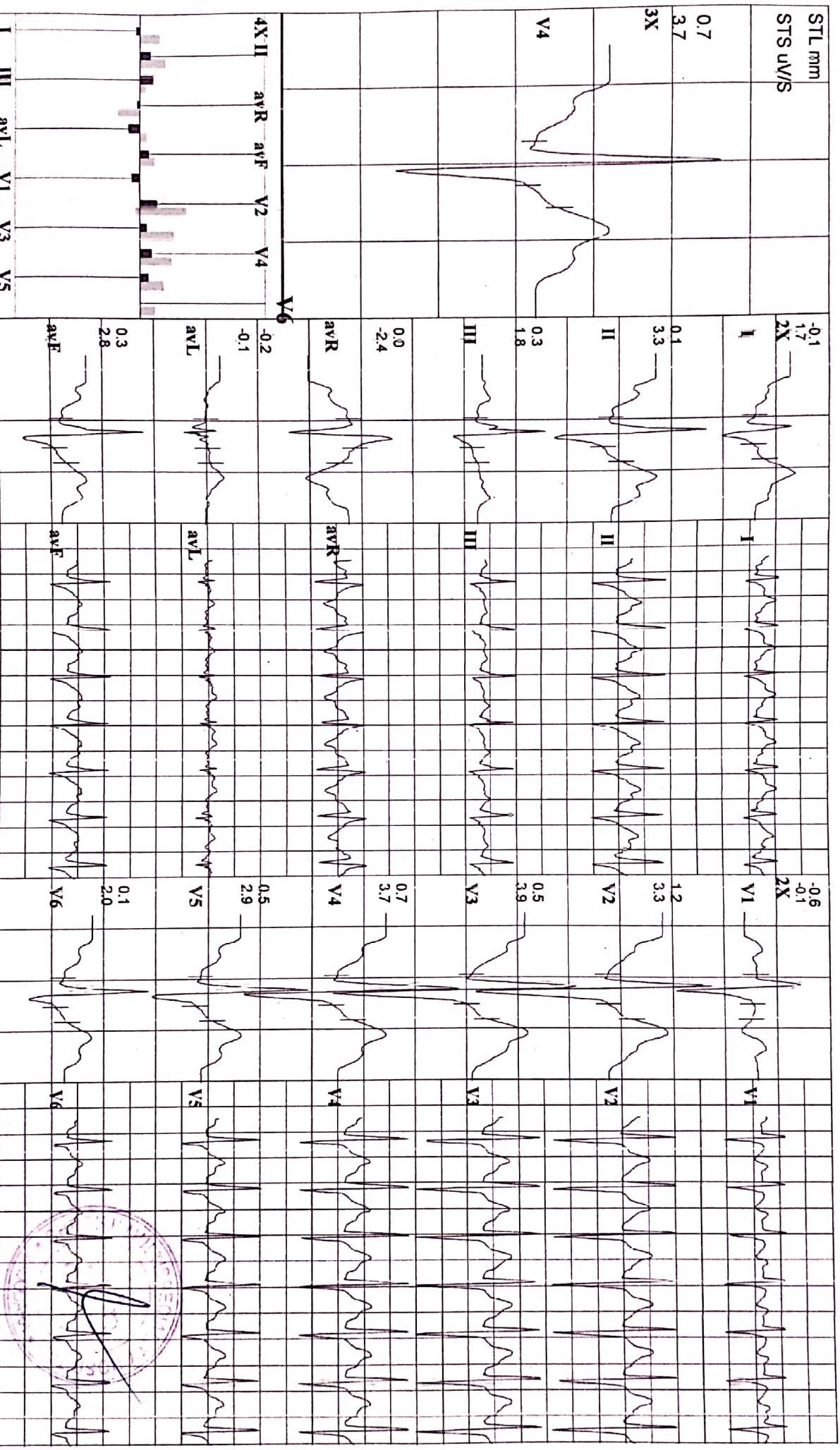

Signature and stamp of the hospital.

Y388 **SHAHEEN SHAIKH**
31 Yrs/F Kg/Ht cms Ref.No.:
Date: 07/06/2021 Time:09:33 AM

Speed: — kmh Hr: 110 Target Hr: 58 % of 189 Filter: 0.1 - 100 Hz Gain: 10 mm/mV
Grade: — % Mets: 1 Ex Time: 09:40 BLC: On Sweep: 25 mm/s
Protocol: Bruce BP: 130/90 mmHg Curr Time: 12:12 Notch: On Median Sweep: 25 mm/s

Linked Medians
Post Ex 1

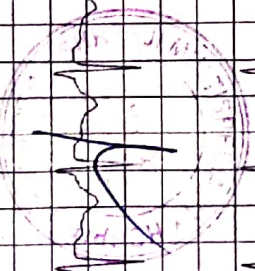
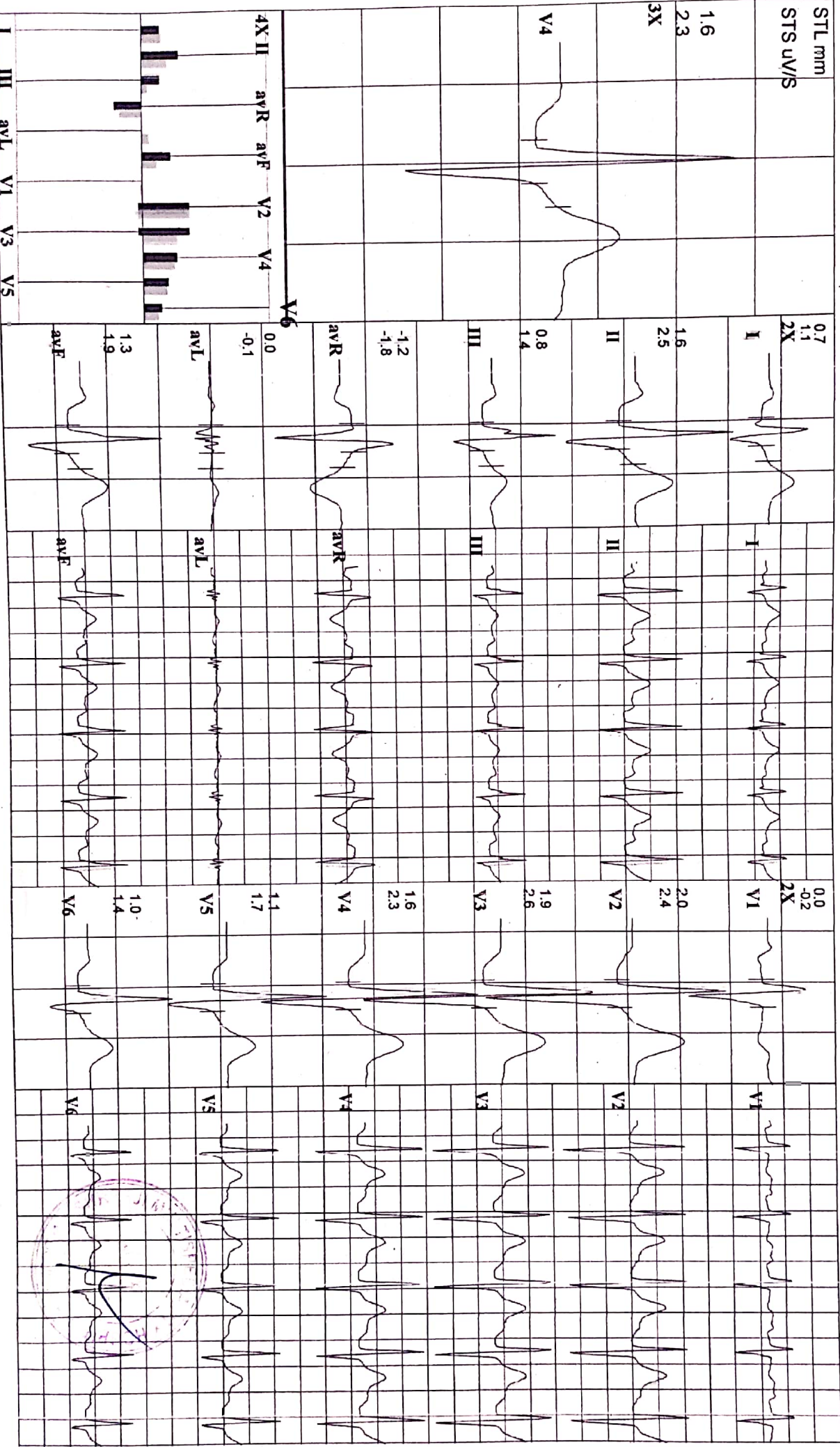



SHREEJI MULTISPECIALITY HOSPITAL
112/F TOWER B, SENATE SQUARE, VUDA CHOKDI, GOTRI

Y388 SHAHEEN SHAIKH
31 Yrs/ F Kg/ Ht:cms Ref.No.:
Date: 07/06/2021 Time:09:33 AM
Post J:68 mS

Speed: — km/h Hr: 99 Target Hr: 52 % of 189 Filter: 0.1 - 100 Hz Gain: 10 mm/mV
Grade: — % Mts: 1 Ex Time: 09:40 BLC: On Sweep: 25 mm/s
Protocol: Bruce BP: 120/80 mmHg Cur Time: 13:58 Notch: On Median Sweep: 25 mm/s

Linked Medians
Post Ex 2

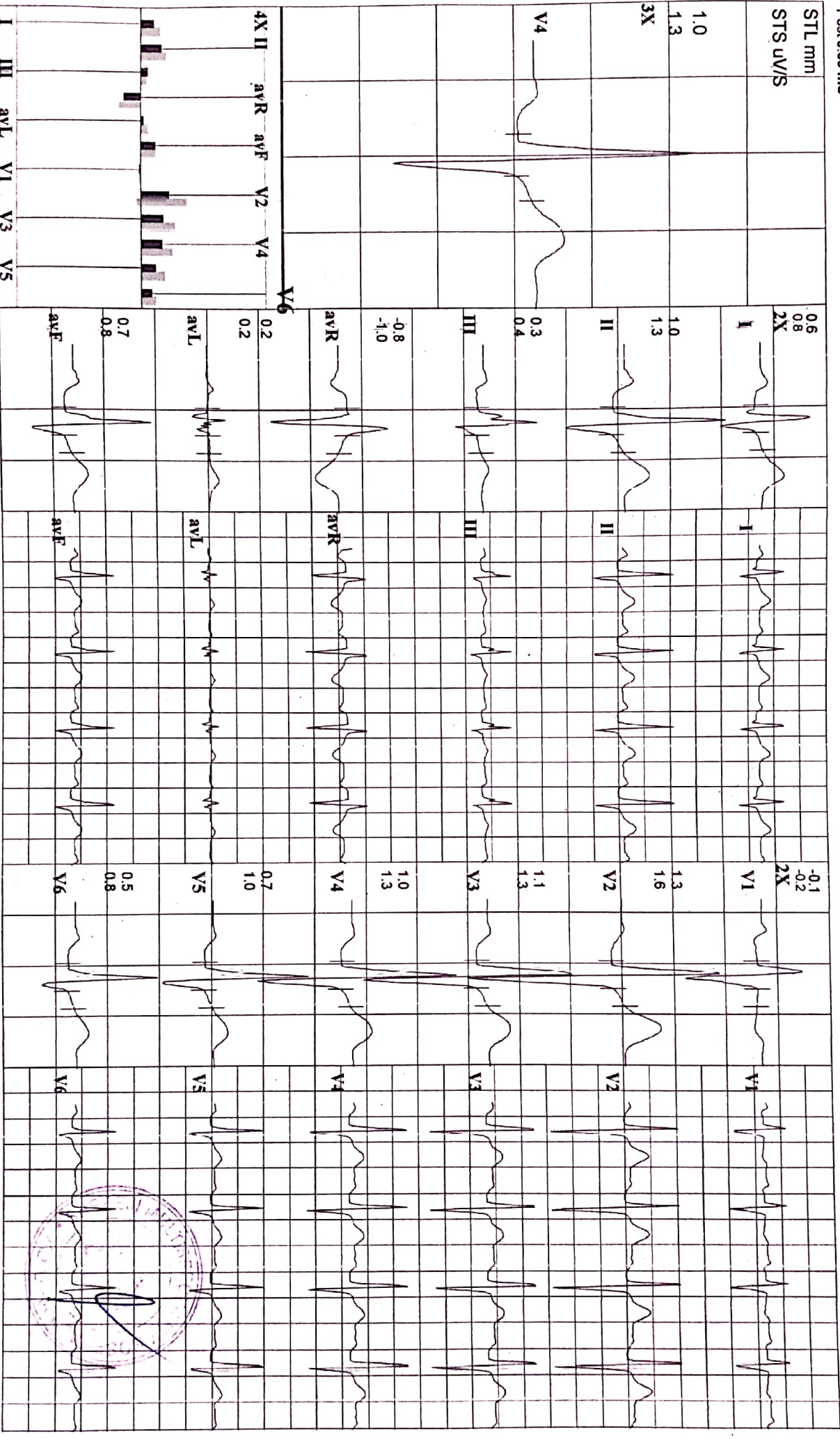

V388 SHAHEEN SHAIKH
31 Yrs/ F Kg/Ht cms Ref.No.:
Date: 07/06/2021 Time:09:33 AM
Post J:71 mS

Speed: --- kmh Hr: 93 Target Hr: 49 % of 189 Filter: 0.1 - 100 Hz Gain: 10 mm/mV
Grade: --- % Mets: 1 Ex Time: --- min:sec BLC: On Sweep: 25 mm/S
Protocol: Bruce BP: 120/80 mmHg Curr Time:00:17 Notch: On Median Sweep:25 mm/S

Linked Medians
Pre Ex
Standing

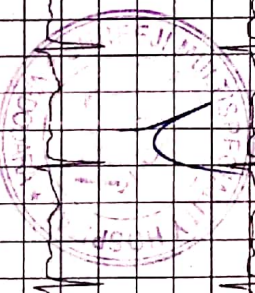
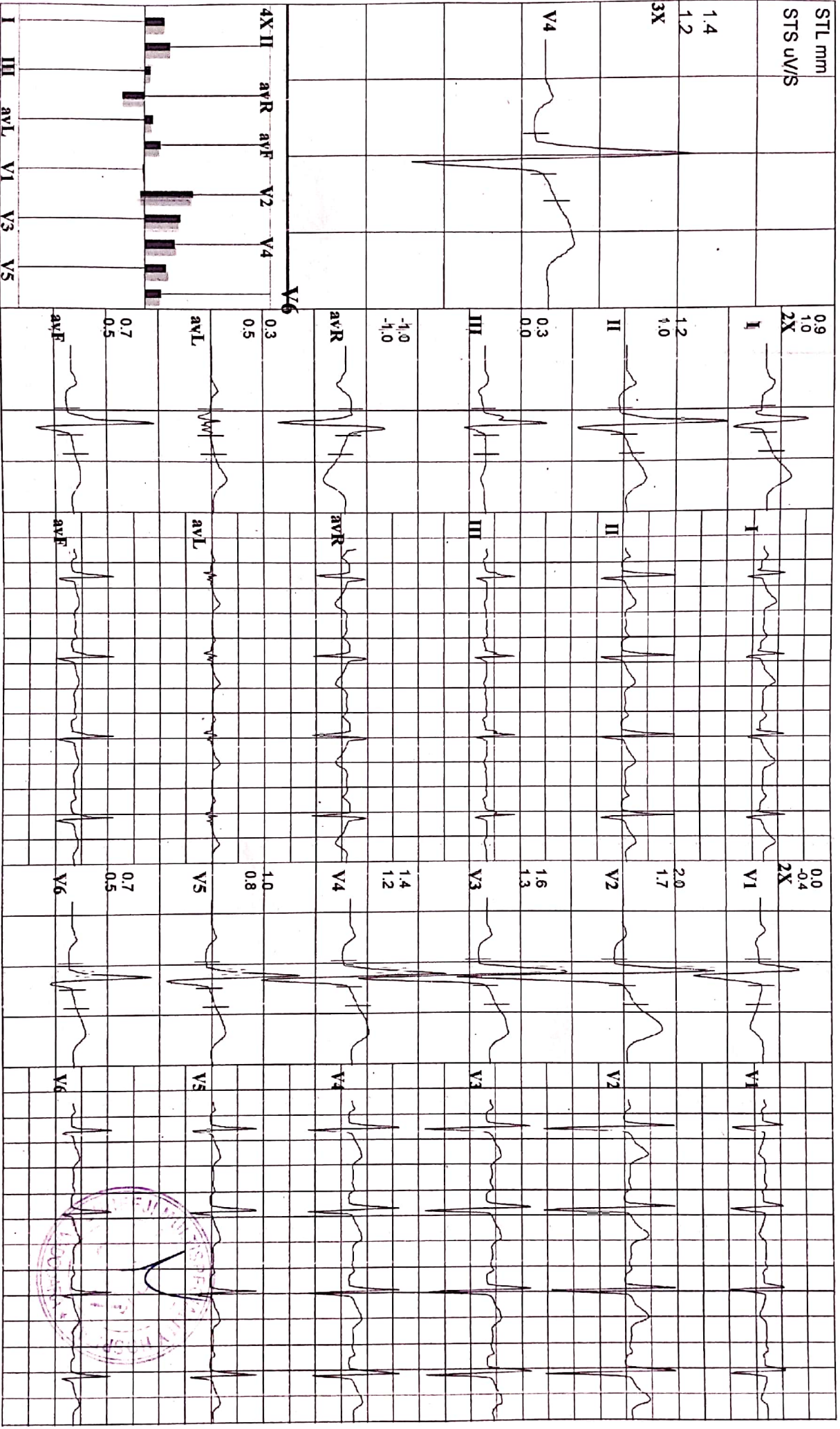



SHREEJI MULTISPECIALITY HOSPITAL
 112/F TOWER B, SENATE SQUARE, WUDA CHOKDI, GOTRI

TrueS[®] 3.00

V388 SHAHEEN SHAIKH
 31 Yrs/F Kg/Ht cms Ref.No.:
 Date: 07/06/2021 Time:09:33 AM
 Post J.73 mS

Speed: --- km/h Hr: 93 Target Hr: 49 % of 189 Filter: 0.1 - 100 Hz Gain: 10 mm/mV
 Grade: --- % Met: 1 Ex Time: --- min:sec BLC: On Sweep: 25 mm/s
 Protocol: Bruce BP: 120/80 mmHg Curr Time:00:23 Notch: On Median Sweep:25 mm/s

Linked Medians
Pre Ex
Hyp Vent

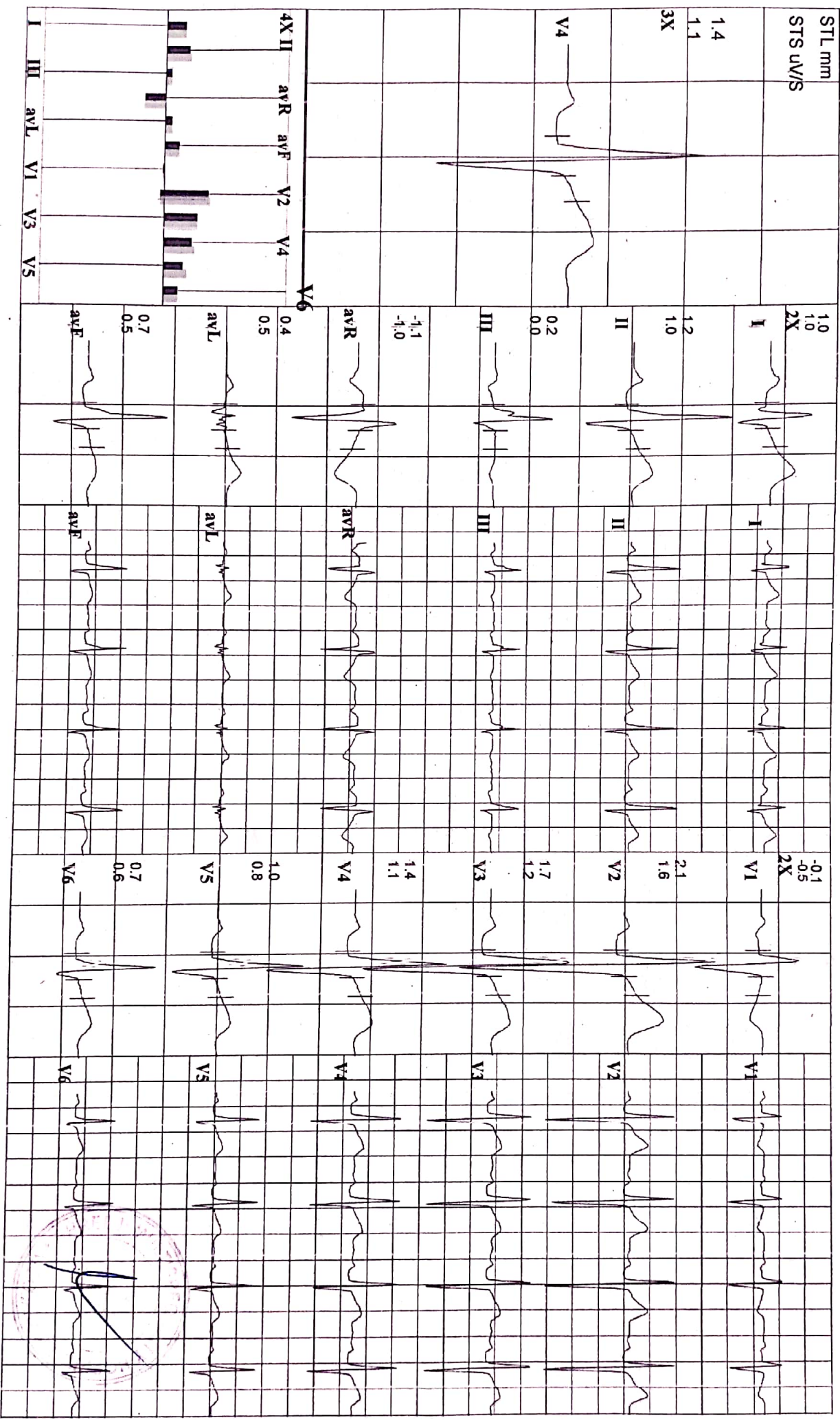



SHREEJI MULTISPECIALITY HOSPITAL

112/F TOWER B, SENATE SQUARE, VUDA CHOKDI, GOTRI

Y388 SHAHEEN SHAIKH
 31 Yrs/F Kg/Ht- cms Ref.No.:
 Date: 07/06/2021 Time:09:33 AM
 Post J:73 mS

Speed: — kmh Hr: 93 Target Hr: 49% of 189 Filter: 0.1 - 100 Hz Gain: 10 mm/mV
 Grade: — % Mts: 1 Ex Time: — min:sec BLC: On Sweep: 25 mm/S
 Protocol: Bruce BP: 120/80 mmHg Curr Time:00:32 Notch On Median Sweep:25 mm/S

Linked Medians
 Pre Ex
 Supine

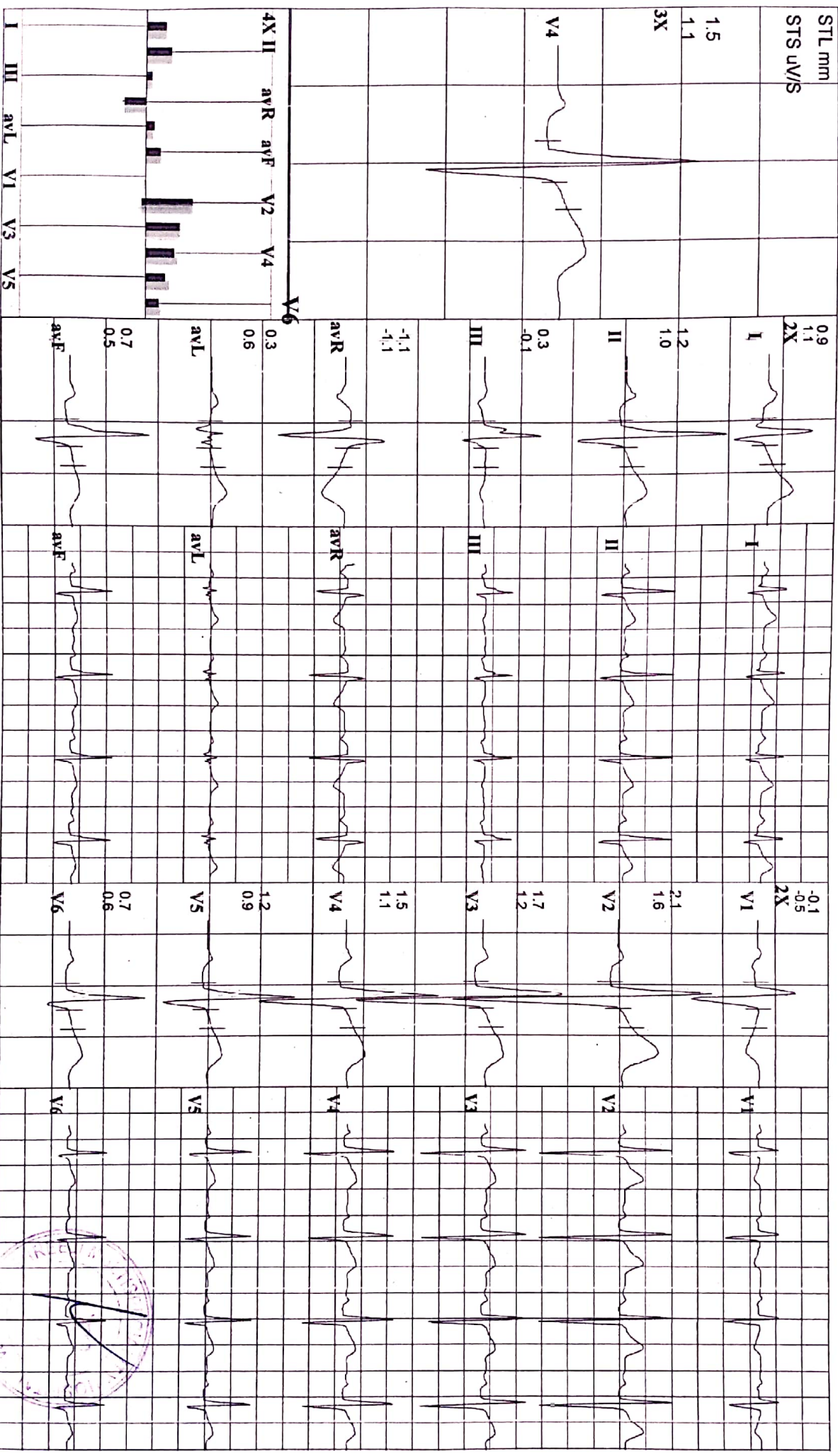

[Signature]



SHREEJI MULTISPECIALITY HOSPITAL

112/F TOWER B, SENATE SQUARE, VUDA CHOKDI, GOTRI

Y388 SHAHEEN SHAIKH Date: 07/06/2021 Ref By:

31 Yrs/ F Kg/ Ht- cms Ref No.: Time: 09:33 AM Protocol: Bruce

History:
Medication:

Stage	Stg Time min:sec	Speed kmh	Grade %	METS	HR bpm	BP mmHg	RPP	PVCs
Pre Ex				1	93	120/80	112	
Standing				1	94	120/80	113	
Hyp Vent				1	93	120/80	112	
Supine				1	93	120/80	112	
S1	03:00	2.7	10.0	4.8	107	120/80	128	2
S2	03:00	4.0	12.0	6.9	127	130/90	165	4
S3	03:00	5.4	14.0	9.5	151	140/100	211	8
Peak Ex	00:40	6.7	16.0	12.1	160	140/100	224	8
Post Ex 1	02:00			1	110	130/90	143	8
Post Ex 2	01:46			1	99	120/80	119	8
Finish				1		120/80		18

Findings: Exercise Time : 09:40 mins

Max HR attained : 160 bpm 85 % of Target 189 bpm

Max BP : 140/100mmHg

Max Workload attained : 12.1 METs (Good Effort Tolerance)

Reason for Test Termination: Patient Completed Test

No significant ST segment changes noted during exercise or recovery stages.
No Angina / Arrhythmia / S3 / Murmur
Final Impression : Test is negative for inducible ischaemia.

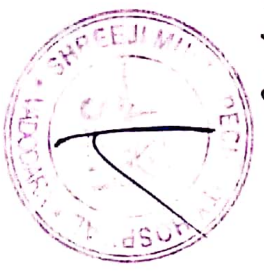

DR VINIA TAILOR
MBBS-041306

DR VIMAL TAILOR
Reg No- G41306

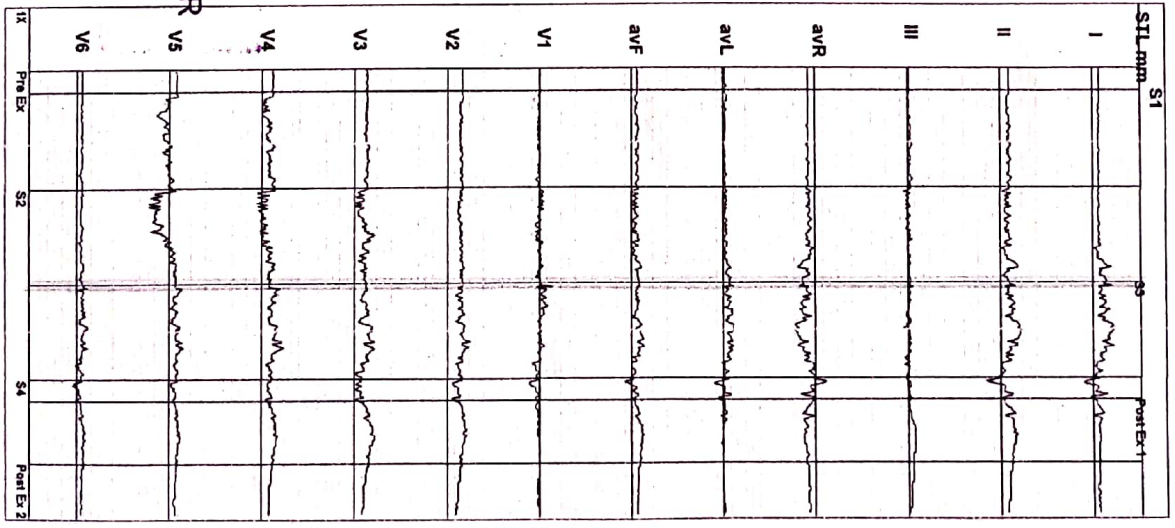

Summary



SHREEJI Multispeciality Hospital

Inspiring better health...

SHREEJI OCCUPATIONAL CENTRE SHREEJI PATHOLOGY LABORATORY

112F, Tower-A, Senate Square, Opp. Gangotri Apartment, Vuda Char rasta, Gotri, Vadodara-390021.
M. : 9157022510, Email : shreejihospital19@yahoo.com, smh31082015@gmail.com

Name : SHAHEEN SHAIKH
Ref By : DR. SMH

Age/Sex : 31 Yrs./F
Date : 07/06/2021
Report ID. : 2

HAEMOGRAM PROFILE

TEST	RESULT	UNIT	METHOD	REFERENCE INTERVAL
BLOOD COUNTS & INDICES				
Haemoglobin	: 12.20	gm%		12.0 - 16.0 gm%
Total RBC	: 5.00	mill/cmm		4.2 - 5.4 mill/cmm
PCV	: 44.00	%		37 - 47 %
MCV	: 88.00	fL		80 - 96 fL
MCH	: 29.60	pg		27 - 31 pg
MCHC	: 33.64	%		32 - 36 %
Total WBC	: 9,300	/cmm		4,000 - 11,000/cmm
Platelet Count	: 2,61,000	/cmm		1.5 - 4.0 Lac/cmm.
DIFFERENTIAL LEUCOCYTES COUNT				
Band Cells	: 00	%		00 - 06 %
Neutrophils	: 60	%		55 - 70 %
Lymphocytes	: 32	%		20 - 40 %
Eosinophils	: 04	%		01 - 06 %
Monocytes	: 04	%		02 - 08 %
Basophils	: 00	%		00 - 01 %
Platelet In Smear	: ADEQUATE			
ERYTHROCYTES SEDIMENTATION RATE				
ESR After 1st Hour	: 6	mm	Westergren	03 - 12 mm
Blood Group	: "O"			
Rh Factor (Anti D.)	: "POSITIVE"			

(By Fully Automated Cell Counter Sysmex EX-21, Japan)

END OF REPORT

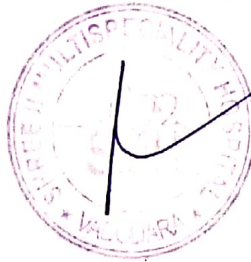

DR. YOGESH (MLT)
DR JIGAR SHAH (MD PATHO)
G-23327



Shreeji Multispeciality Hospital

Inspiring better health...

Shreeji Occupational Centre Shreeji Pathology Laboratory

112F, Tower-A, Senate Square, Opp. Gangotri Apartment, Vuda Char rasta, Gotri, Vadodara-390021.
M. : 9157022510, Email : shreejihospital19@yahoo.com, smh31082015@gmail.com

Name : SHAHEEN SHAIKH
Ref By : DR. SMH

Age/Sex : 31 Yrs./F
Date : 07/06/2021
Report ID. : 2

BIOCHEMISTRY

<u>TEST</u>	<u>RESULT</u>	<u>UNIT</u>	<u>REFERENCE INTERVAL</u>
Blood Urea Nitrogen - BUN	: 13.00	mg/dL	4.5 - 19.0 mg/dL
Serum Creatinine	: 0.70	mg/dL	0.6 - 1.4 mg/dL
Serum Uric Acid	: 5.30	mg/dL	2.4 - 5.7 mg/dL
<u>SERUM PROTEIN</u>			
Serum Protein Total	: 7.90	g/dL	6.6 - 8.3 g/dL
Albumin	: 4.80	g/dL	3.50 - 5.00 g/dL
Globulin	: 3.10	g/dL	2.3 - 3.5 g/dL
A/G Ratio	: 1.5	: 1	1.5 - 2.5 : 1
Bilirubin - Total	: 0.8	mg/dL	0.00 - 1.00 mg/dL
Bilirubin - Direct	: 0.3	mg/dL	Upto 0.30 mg/dL
Bilirubin - Indirect	: 0.5	mg/dL	0.1 - 1.0 mg/dL
SGPT	: 31.0	IU/L	10 - 40 IU/L
SGOT	: 24.0	IU/L	Upto 40 IU/L
Serum Alkaline Phosphatase	: 89.0	U/L	37 - 147 U/L
<u>LIPID PROFILE</u>			
Serum Cholesterol	: 170.00	mg/dL	130 - 200 mg/dL
Serum Triglyceride	: 123.00	mg/dL	60 - 165 mg/dL
HDL Cholesterol	: 57.00	mg/dL	30 - 70 mg/dL
LDL Cholesterol	: 88.40	mg/dL	Upto 150 mg/dL
VLDL	: 24.60	mg/dL	Upto 30 mg/dL
<u>FASTING (FBS)</u>			
Blood Glucose	: 101.0	mg/dL	70.00 - 110.00 mg/dL
<u>POST-PRANDIAL</u>			
Blood Glucose	: 123.0	mg/dL	80 - 140 mg/dL
<u>SPECIAL TESTS</u>			
GGTP	: 43	U/L	05 - 85 U/L
Gamma Glutamyltransferase			

Done By Fully Auto Analyzer MIURA, A-1004

END OF REPORT

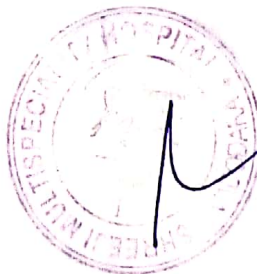

DR.YOGESH (MLT)
DR JIGAR SHAH (MD PATHO)
G-23327



SHREEJI Multispeciality Hospital

Inspiring better health...

SHREEJI OCCUPATIONAL CENTRE SHREEJI PATHOLOGY LABORATORY

112F, Tower-A, Senate Square, Opp. Gangotri Apartment, Vuda Char rasta, Gotri, Vadodara-390021.
M. : 9157022510, Email : shreejihospital19@yahoo.com, smh31082015@gmail.com

Name : SHAHEEN SHAIKH
Ref By : DR. SMH

Age/Sex : 31 Yrs./F
Date : 07/06/2021
Report ID. : 2

EXAMINATION OF URINE

Sample : RANDOM
PHYSICAL EXAMINATION

Colour : YELLOW
Specific Gravt : 1.030
Deposits : ABSENT

Quantity : 10 mL
Transperancy : CLEAR
Reaction : ACIDIC

CHEMICAL EXAMINATION

Sugar : NIL
Bile Salts : ABSENT
Urobilinogen : NORMAL : ~ < 1.0 mg/dL
Nitrate : ABSENT

Albumin : NIL
Acetone : ABSENT
Bile Pigments : ABSENT
Occult Blood : ABSENT

MICROSCOPIC EXAMINATION

RBC : NIL
Crystals : NIL

Pus Cells : 0-1 / hpf
Epithelial Cell : NIL
Amorphous Phosp : NIL

THYROID FUNCTIONS

<u>TEST</u>	<u>RESULT</u>	<u>UNIT</u>	<u>REFERENCE INTERVAL</u>
Total Triiodothyronine - T3	: 0.89	ng/mL	0.58 - 1.59 ng/mL
Total Thyroxine - T4	: 10.40	ng/mL	4.87 - 11.72 microgram%
Thyroid Stl. Hormone -TSH	: 3.20	ng/mL	0.49 to 4.67 IU/mL

Hb A1C REPORT

Hb A1C - Glycated Hb Glycated Haemoglobin	: 5.8	%	Non Diabetic : 4.3 - 6.3 % Good Control : 6.4 - 7.5 % Moderate Control : 7.5 - 9.0 % Poor Control : 9.0 % & Above
Avg. Blood Glucose Level	: 129	mg/dL	
Estimated Average Glucose eAG	: 120	mg%	

END OF REPORT

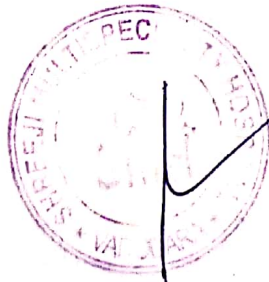

DR.YOGESH (MLT)
DR JIGAR SHAH (MD PATHO)
G-23327



Shreeji Multispeciality Hospital

Inspiring better health...

Shreeji Occupational Centre Shreeji Pathology Laboratory

112F, Tower-A Senate Square, Opp. Gangotri Apartment, Vuda Char rasta, Gotri, Vadodara-390021.
M. : 9157022510, Email : shreejihospital19@yahoo.com, smh31082015@gmail.com

NAME : SHAHEEN SHAIKH	AGE : 31 Y/F	DATE : 07/06/2021
-----------------------	--------------	-------------------

ULTRASONOGRAPHY OF WHOLE ABDOMEN

Liver is normal in size and echotexture and shows normal parenchymal reflectivity. No focal lesion is seen. Hepatic veins appear normal. There is no evidence of any dilated intra hepatic biliary radicals. **Portal Vein** appears normal in diameter. **Common Bile Duct** is of normal diameter.

Gallbladder is physiologically distended with normal wall thickness. There is no evidence of gallstones. No evidence of peri-cholecystic fluid or probe tenderness.

Pancreas is normal in size and shows homogenous reflectivity. There is no evidence of any calcification or ductal dilatation.

Spleen is normal size and shows a homogenous echotexture. There is no evidence of any focal lesion.

Both Kidneys are normal in position and size. They show normal cortical reflectivity and cortico-medullary distinction.

Right kidney measures 91x39mm. There is evidence of 3 mm sized calculus noted in interpolar calyx.

Left kidney measures 104x54mm. There is evidence of 5 mm size calculus noted in lower polar calyx.

There is no evidence of hydronephrosis or mass seen.

Bladder is well distended and shows normal wall thickness. No evidence of intra-luminal mass or calculi.

Uterus appears normal in size and appearance. Uterine myometrial echotexture is homogeneous. No focal lesion is seen. **CET** measures 5mm.

Both Ovaries appears normal in size & reflectivity. No evidence of any adnexal mass.

There is no evidence of ascites.

No evidence of any gross bowel mass seen.

No evidence of any aorto-caval or mesenteric root lymphadenopathy.

No mass or collection in right iliac fossa.

CONCLUSION:

- **Bilateral non obstructing renal calyceal calculi as described above.**

CONSULTANT RADIOLOGIST (M.D.)

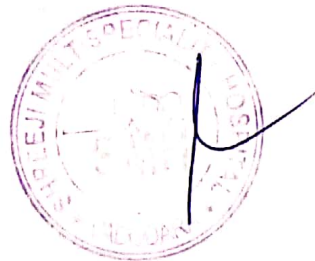



SHREEJI Multispeciality Hospital

Inspiring better health...

SHREEJI OCCUPATIONAL CENTRE SHREEJI PATHOLOGY LABORATORY

112F, Tower-A, Senate Square, Opp. Gangotri Apartment, Vuda Char rasta, Gotri, Vadodara-390021.
M. : 9157022510, Email : shreejihospital19@yahoo.com, smh31082015@gmail.com

NAME : SHAHEEN SHAIKH

AGE : 31 Y/F

DATE : 07/06/2021

X RAY CHEST (PA)

OBSERVATIONS:

Both the lung fields and apices appear clear.

Both the hilar shadow appears normal.

Cardiac silhouette appears normal.

Both the costophrenic sinuses are clear.

Mediastinal and tracheal shadows are normal.

Both the domes of diaphragm are normal.

Visualized rib cage and clavicle are normal.

COMMENTS:

No significant abnormality is seen.

CONSULTANT RADIOLOGIST (M.D.)

