

CONSULTATION SUMMARY

Patient MRN : 12510000231129
Patient Name : Ms Ashaben Kamleshbhai Patni
Gender/Age/Dob : Female , 37 Years , 01/06/85
Patient Phone No : 9723093068
Patient Address : 1209-b-30 , kadiya ni chali , ,
near santoshi mata mandir ,
asarwa ,Ahmedabad,
Ahmedabad,Gujarat,India,
-380016

Consultation Date: 28/01/2023 03:10 PM
Consultant : Dr. Ankita Dubey (OBSTETRICS
& GYNAECOLOGY)
Consultation Type : OP , NEW VISIT



CHIEF COMPLAINTS & HISTORY OF PRESENT ILLNESS

- menorrhagia :

VITALS

Blood Pressure: 122/74 mmHg Heart Rate: 70 /bpm Temperature: 94 F
Respiratory Rate: 20 /min Conscious level: Alert MEWS Score: 2
SPO2 : 100 % , Room air
Height: 148 cm Weight: 60 kg
BMI: 27.39 kg/m2 BSA: 1.57 m2 Fall Score: Low
Pain Score: 1

ADVICE

- total laproscopic hystrectomy

CONSULTANT DETAILS

Dr. Ankita Dubey , VISITING CONSULTANT , OBSTETRICS & GYNAECOLOGY

Printed By: Dr. Ankita Dubey | Printed On: 28.01.2023 15:11

OP CASESHEET

Patient MRN : 12510000231129
Patient Name : Ms Ashaben Kamleshbhai Patni
Sex/Age : Female , 37y 7m
Address : 1209-b-30 , kadiya ni chali , , near
santoshi mata mandir , asarwa ,
Ahmedabad, Ahmedabad, Gujarat,
India, 380016
Visit Number : OP-001
Consultation Type : OP, New Visit
Mobile Number : 9723093068

Date : 28/01/2023 11:50 AM
Department : OBSTETRICS & GYNAECOLOGY
Consultant : Dr. Ankita Dubey
Ref. Hospital : -
Ref. Doctor : -
Sponsor Name : ARCOFEMI HEALTHCARE LIMITED

VITALS

Blood Pressure (mmHg) :	Heart Rate(bpm) :	Temp (*F) :
Height (cm) :	Weight (kg) :	BMI :
Respiratory Rate(brpm) :	Fall Score :	Pain Score :

CHIEF COMPLAINTS AND HPI

GENERAL EXAMINATION

Allergies : Known/Unknown
Body Habitus: Cachectic/ Thin Built/ Average Built/ Obese/ Normal
Pertinent Family History : Negative/ Unknown
Psychological Assessment: Normal/Any Psychological Problem

SYSTEMIC EXAMINATION

NUTRITIONAL ASSESSMENT

INVESTIGATIONS

TREATMENT SUGGESTED

REVIEW ON

Generated By : Parmar Nikita Hashmukhbhai(361554)

Generated On : 28/01/2023 08:36 AM

Page 1 of 2



CONSULTATION SUMMARY

Patient MRN : 12510000231129
Patient Name : Ms Ashaben Kamleshbhai Patni
Gender/Age/Dob : Female , 37 Years , 01/06/85
Patient Phone No : 9723093068
Patient Address : 1209-b-30 , kadiya ni chali , ,
near santoshi mata mandir ,
asarwa ,Ahmedabad,
Ahmedabad,Gujarat,India,
-380016

Consultation Date: 28/01/2023 01:50 PM
Consultant : Dr. Manish Maheshwari
(GENERAL MEDICINE)
Consultation Type : OP , NEW VISIT



CHIEF COMPLAINTS & HISTORY OF PRESENT ILLNESS

- checkup :
- c/o dental pain :

MEDICATION ORDER

DRUG NAME

PATIENT INSTRUCTION

1) ROSUVASTATIN+FENOFIBRATE-
TABLET-10MG+160MG-CREVAST F

Patient Instruction: Once Daily At Bed Time For 2 Months ,
Qty: 60 , **Start Date:** Jan 28, 2023 , **End Date:** Mar 28,
2023

2) AMOXICILLIN+CLAVULANIC ACID-
TABLET-500MG+125MG-MOXIKIND CV

Patient Instruction: Twice Daily For 3 Days , **Qty:** 6 , **Start**
Date: Jan 28, 2023 , **End Date:** Jan 30, 2023

3) KETOROLAC TROMETAMOL-TABLET-
10MG-KETOROL DT

Patient Instruction: As needed , **Qty:** 1 , **Start Date:** Jan 28,
2023

4) PANTOPRAZOLE+DOMPERIDONE-
TABLET-20MG+10MG-DOMPAN

Patient Instruction: Once Daily Orally Before Food For 5
Days , **Qty:** 5 , **Start Date:** Jan 28, 2023 , **End Date:** Feb
01, 2023

VITALS

Blood Pressure: 122/74 mmHg

Heart Rate: 70 /bpm

Temperature: 98.6 F

Respiratory Rate: 21 /min

Conscious level: Alert

MEWS Score: 1

SPO2 : 100 % , Room air

Height: 148 cm

Weight: 60 kg

BMI: 27.39 kg/m²

BSA: 1.57 m²

Fall Score: Low

Pain Score: 0

Handwritten note: Pending office 2 marks E TSH / HbA1c report

CONSULTANT DETAILS



Dr. Manish Maheshwari , CONSULTANT , GENERAL MEDICINE

Printed By: Dr. Manish Maheshwari | Printed On: 28.01.2023 13:53



DEPARTMENT OF LABORATORY MEDICINE

Patient Name : Ms Ashaben Kamleshbhai Patni MRN : 12510000231129 Gender/Age : FEMALE , 37y (01/06/1985)

Collected On : 28/01/2023 11:53 AM Received On : 28/01/2023 11:54 AM Reported On : 28/01/2023 12:35 PM

Barcode : 312301280125 Specimen : Plasma Consultant : Dr. Manish Maheshwari(GENERAL MEDICINE)

Sample adequacy : Satisfactory Visit No : OP-001 Patient Mobile No : 9723093068

BIOCHEMISTRY

Test	Result	Unit	Biological Reference Interval
Post Prandial Blood Sugar (PPBS) (Colorimetric)	116	mg/dL	70.0-140.0

--End of Report--



Dr. Patel Avinash
M.D(Path)
Consultant - Pathologist

Note

- Abnormal results are highlighted.
- Results relate to the sample only.
- Kindly correlate clinically.



DEPARTMENT OF LABORATORY MEDICINE

Patient Name : Ms Ashaben Kamleshbhai Patni MRN : 12510000231129 Gender/Age : FEMALE , 37y (01/06/1985)

Collected On : 28/01/2023 08:56 AM Received On : 28/01/2023 08:57 AM Reported On : 28/01/2023 10:17 AM

Barcode : 312301280044 Specimen : Serum Consultant : Dr. Manish Maheshwari(GENERAL MEDICINE)

Sample adequacy : Satisfactory Visit No : OP-001 Patient Mobile No : 9723093068

BIOCHEMISTRY

Test	Result	Unit	Biological Reference Interval
SERUM CREATININE			
Serum Creatinine (Two Point Rate - Creatinine Aminohydrolase)	0.78	mg/dL	0.52-1.04
eGFR (Two Point Rate - Creatinine Aminohydrolase)	83.2	mL/min/1.73m ²	>60.0
Blood Urea Nitrogen (BUN) (Endpoint /Colorimetric - Urease)	14	mg/dL	7.0-17.0
Serum Uric Acid (Colorimetric - Uricase,Peroxidase)	5.51	mg/dL	2.5-6.2
LIPID PROFILE (CHOL,TRIG,HDL,LDL,VLDL)			
Cholesterol Total (Colorimetric - Cholesterol Oxidase)	231.5 H	mg/dL	Both: Desirable: < 200 Both: Borderline High: 200-239 Both: High: > 240
Triglycerides (Colorimetric - Lip/Glycerol Kinase)	242.4 H	mg/dL	Both: Normal: < 150 Both: Borderline: 150-199 Both: High: 200-499 Both: Very High: >= 500
HDL Cholesterol (HDLC) (Colorimetric:non Hdl Precipitation Method)	47.4	mg/dL	Both: Low: < 40.0 Both: High: >= 60.0 Both: Normal: 40-60
Non-HDL Cholesterol	184.1	-	-
LDL Cholesterol (Enzymatic (Two Step CHE/CHO /POD))	136 H	mg/dL	Both: Optimal: < 100 Both: Near to above optimal: 100-129 Both: Borderline High: 130-159 Both: High: 160-189 Both: Very High: > 190
VLDL Cholesterol	48 H	mg/dL	2.0-30.0
Cholesterol /HDL Ratio	4.9	-	<5.0

THYROID PROFILE (T3, T4, TSH)

Patient Name : Ms Ashaben Kamleshbhai Patni MRN : 12510000231129 Gender/Age : FEMALE , 37y (01/06/1985)

Tri Iodo Thyronine (T3) (Competitive Immunoassay)	1.71 H	ng/mL	0.97-1.69
Thyroxine (T4) (Competitive Immunoassay)	9.13	ug/dl	5.53-11.0
TSH (Thyroid Stimulating Hormone) (Enhance Chemiluminescence-Immunometric)	5.26 H	mIU/L	0.465-4.68
LIVER FUNCTION TEST(LFT)			
Bilirubin Total (Colorimetric- Dual Wavelength- Reflectance Spectrophotometry)	0.2	mg/dL	0.2-1.3
Conjugated Bilirubin (Direct) (Dual Wavelength - Reflectance Spectrophotometry)	0.0	mg/dL	Adult: 0.0-0.3 Neonate: 0.0-0.6
Unconjugated Bilirubin (Indirect) (Dual Wavelength - Reflectance Spectrophotometry)	0.1	mg/dL	Adult: 0.0-1.1 Neonate: 0.6-10.5
Total Protein (Colorimetric - Biuret Method)	7.4	gm/dL	6.3-8.2
Serum Albumin (Colorimetric - Bromo-Cresol Green)	4.5	gm/dL	3.5-5.0
Serum Globulin	2.9	gm/dL	2.0-3.5
Albumin To Globulin (A/G)Ratio	1.6	-	1.1-2.5
SGOT (AST) (Multipoint-Rate With P-5-P (pyridoxal-5-phosphate))	25	U/L	Female: 14-36
SGPT (ALT) (Multipoint-Rate With P-5-P (pyridoxal-5-phosphate))	33	U/L	<35.0
Alkaline Phosphatase (ALP) (Multipoint-Rate - P-nitro Phenyl Phosphate, AMP Buffer)	96.6	U/L	38.0-126.0
Gamma Glutamyl Transferase (GGT) (Multipoint Rate-L-glutamyl-p-nitroanilide)	25.7	U/L	Adult: 12-58 Female:12-43 Male:15-73

--End of Report--

Patient Name : Ms Ashaben Kamleshbhai Patni MRN : 12510000231129 Gender/Age : FEMALE , 37y



Dr. Patel Avinash
M.D(Path)
Consultant - Pathologist

Note

- Abnormal results are highlighted.
- Results relate to the sample only.
- Kindly correlate clinically.



DEPARTMENT OF LABORATORY MEDICINE

Patient Name : Ms Ashaben Kamleshbhai Patni MRN : 12510000231129 Gender/Age : FEMALE , 37y (01/06/1985)

Collected On : 28/01/2023 08:56 AM Received On : 28/01/2023 08:57 AM Reported On : 28/01/2023 10:16 AM

Barcode : 322301280026 Specimen : Whole Blood Consultant : Dr. Manish Maheshwari(GENERAL MEDICINE)

Sample adequacy : Satisfactory Visit No : OP-001 Patient Mobile No : 9723093068

HAEMATOLOGY

Test	Result	Unit	Biological Reference Interval
COMPLETE BLOOD COUNT (CBC)			
Haemoglobin (Hb%) (Erythrocyte Lysis And Cyanide Free Determination-spectrophotometry)	13.8	gm/dL	12.0-16.0
Red Blood Cell Count (Electrical Impedance)	4.84	million/ μ L	4.0-5.2
PCV (Packed Cell Volume) / Hematocrit (Calculated)	41.3	%	33.0-51.0
MCV (Mean Corpuscular Volume) (Derived From RBC Histogram)	85.4	fL	80.0-100.0
MCH (Mean Corpuscular Haemoglobin) (Calculated)	28.4	pg	26.0-34.0
MCHC (Mean Corpuscular Haemoglobin Concentration) (Calculated)	33.3	g/L	32.0-36.0
Red Cell Distribution Width (RDW) (Derived From RBC Histogram)	14.1 H	%	11.1-13.1
Platelet Count (Electrical Impedance)	290	Thousand / μ L	150.0-450.0
Total Leucocyte Count(WBC) (Electrical Impedance)	9.1	Thousand / μ L	4.5-13.0
DIFFERENTIAL COUNT (DC)			
Neutrophils	46.7	%	35.0-66.0
Lymphocytes	35.7	%	24.0-44.0
Monocytes	10.6 H	%	3.0-6.0
Eosinophils	5.7 H	%	0.0-3.0

Patient Name : Ms Ashaben Kamleshbhai Patni MRN : 12510000231129 Gender/Age : FEMALE , 37y

Basophils	1.3 H	%	0.0-1.0
Absolute Neutrophil Count	4.25	10 ³ cells/cumm	1.8-8.0
Absolute Lymphocyte Count	3.25	10 ³ cells/cumm	1.0-4.8
Absolute Monocyte Count	0.97 H	10 ³ cells/cumm	0.2-0.8
Absolute Eosinophil Count	0.52 H	10 ³ cells/cumm	0.03-0.35
Absolute Basophil Count	0.12	10 ³ cells/cumm	0.0-0.3

As per the recommendation of International Council for Standardization in Hematology, the differential counts are additionally being reported as absolute numbers.

--End of Report--



Dr. Patel Avinash
M.D(Path)
Consultant - Pathologist

Note

- Abnormal results are highlighted.
- Results relate to the sample only.
- Kindly correlate clinically.



DEPARTMENT OF LABORATORY MEDICINE

Patient Name : Ms Ashaben Kamleshbhai Patni MRN : 12510000231129 Gender/Age : FEMALE , 37y (01/06/1985)

Collected On : 28/01/2023 08:56 AM Received On : 28/01/2023 08:57 AM Reported On : 28/01/2023 10:16 AM

Barcode : 322301280026 Specimen : Whole Blood Consultant : Dr. Manish Maheshwari(GENERAL MEDICINE)

Sample adequacy : Satisfactory Visit No : OP-001 Patient Mobile No : 9723093068

HAEMATOLOGY

Test	Result	Unit
BLOOD GROUP & RH TYPING		
Blood Group	O	-
RH Typing	Positive	-

--End of Report--



Dr. Patel Avinash
M.D(Path)
Consultant - Pathologist

Note

- Abnormal results are highlighted.
- Results relate to the sample only.
- Kindly correlate clinically.



DEPARTMENT OF LABORATORY MEDICINE

Patient Name : Ms Ashaben Kamleshbhai Patni MRN : 12510000231129 Gender/Age : FEMALE , 37y (01/06/1985)

Collected On : 28/01/2023 08:56 AM Received On : 28/01/2023 08:57 AM Reported On : 28/01/2023 10:16 AM

Barcode : 342301280004 Specimen : Urine Consultant : Dr. Manish Maheshwari(GENERAL MEDICINE)

Sample adequacy : Satisfactory Visit No : OP-001 Patient Mobile No : 9723093068

CLINICAL PATHOLOGY

Test	Result	Unit	Biological Reference Interval
URINE ROUTINE & MICROSCOPY			
PHYSICAL EXAMINATION			
Volume	30	ml	-
Colour	Pale Yellow	-	-
Appearance	Clear	-	-
CHEMICAL EXAMINATION			
pH(Reaction)	6.0	-	5.0-9.0
Sp. Gravity	1.015	-	1.005-1.030
Protein	Negative	-	Negative
Urine Glucose	Negative	-	Negative
Ketone Bodies	Negative	-	Negative
Bile Salts	Negative	-	Negative
Bile Pigment (Bilirubin)	Negative	-	Negative
Urobilinogen	Normal	-	-
MICROSCOPIC EXAMINATION			
Pus Cells	Nil	/hpf	0-2
RBC	Nil	/hpf	0-3
Epithelial Cells	Nil	/hpf	0-5

Patient Name : Ms Ashaben Kamleshbhai Patni MRN : 12510000231129 Gender/Age : FEMALE , 37y (01/06/1985)

Crystals	Not Seen	-	-
Casts	Not Seen	-	-
Bacteria	Not Seen	-	-

--End of Report--



Dr. Patel Avinash
M.D(Path)
Consultant - Pathologist

Note

- Abnormal results are highlighted.
- Results relate to the sample only.
- Kindly correlate clinically.



DEPARTMENT OF LABORATORY MEDICINE

Patient Name : Ms Ashaben Kamleshbhai Patni MRN : 12510000231129 Gender/Age : FEMALE , 37y (01/06/1985)

Collected On : 28/01/2023 08:56 AM Received On : 28/01/2023 08:57 AM Reported On : 28/01/2023 10:15 AM

Barcode : 342301280004 Specimen : Urine Consultant : Dr. Manish Maheshwari(GENERAL MEDICINE)

Sample adequacy : Satisfactory Visit No : OP-001 Patient Mobile No : 9723093068

CLINICAL PATHOLOGY

Test	Result	Unit
Urine For Sugar (Fasting)	NIL	-

--End of Report--



Dr. Patel Avinash
M.D(Path)
Consultant - Pathologist

Note

- Abnormal results are highlighted.
- Results relate to the sample only.
- Kindly correlate clinically.



DEPARTMENT OF LABORATORY MEDICINE

Patient Name : Ms Ashaben Kamleshbhai Patni MRN : 12510000231129 Gender/Age : FEMALE , 37y (01/06/1985)

Collected On : 28/01/2023 08:56 AM Received On : 28/01/2023 08:57 AM Reported On : 28/01/2023 10:15 AM

Barcode : 322301280025 Specimen : Whole Blood - ESR Consultant : Dr. Manish Maheshwari(GENERAL MEDICINE)

Sample adequacy : Satisfactory Visit No : OP-001 Patient Mobile No : 9723093068

HAEMATOLOGY

Test	Result	Unit	Biological Reference Interval
Erythrocyte Sedimentation Rate (ESR) (Westergren Method)	07	mm/hr	0.0-20.0

--End of Report--

Dr. Patel Avinash
M.D(Path)
Consultant - Pathologist

Note

- Abnormal results are highlighted.
- Results relate to the sample only.
- Kindly correlate clinically.



DEPARTMENT OF LABORATORY MEDICINE

Patient Name : Ms Ashaben Kamleshbhai Patni MRN : 12510000231129 Gender/Age : FEMALE , 37y (01/06/1985)

Collected On : 28/01/2023 08:56 AM Received On : 28/01/2023-08:57 AM Reported On : 28/01/2023 10:15 AM

Barcode : 312301280042 Specimen : Plasma Consultant : Dr. Manish Maheshwari(GENERAL MEDICINE)

Sample adequacy : Satisfactory Visit No : OP-001 Patient Mobile No : 9723093068

BIOCHEMISTRY

Test	Result	Unit	Biological Reference Interval
Fasting Blood Sugar (FBS) (Colorimetric - Glucose Oxidase Peroxidase)	100	mg/dL	74.0-106.0

--End of Report--



Dr. Patel Avinash
M.D(Path)
Consultant - Pathologist

Note

- Abnormal results are highlighted.
- Results relate to the sample only.
- Kindly correlate clinically.



DEPARTMENT OF LABORATORY MEDICINE

Patient Name : Ms Ashaben Kamleshbhai Patni MRN : 12510000231129 Gender/Age : FEMALE , 37y (01/06/1985)

Collected On : 28/01/2023 08:56 AM Received On : 28/01/2023-08:57 AM Reported On : 28/01/2023 10:16 AM

Barcode : 312301280043 Specimen : Whole Blood Consultant : Dr. Manish Maheshwari(GENERAL MEDICINE)

Sample adequacy : Satisfactory Visit No : OP-001 Patient Mobile No : 9723093068

BIOCHEMISTRY

Test	Result	Unit	Biological Reference Interval
HBA1C			
HbA1c (Turbidimetric Inhibition Immunoassay)	5.64 H	%	Both: Non Diabetic : < 5.6 Both: Pre Diabetic: 5.7-6.4 Both: Diabetic: => 6.5
Estimated Average Glucose (Turbidimetric Inhibition Immunoassay)	115.17	-	-

Interpretation:

- HbA1C above 6.5% can be used to diagnose diabetes provided the patient has symptoms. If the patient does not have symptoms with HbA1C>6.5%, repeat measurement on further sample. If the repeat test result is <6.5%, consider as diabetes high risk and repeat measurement after 6 months.
- HbA1C measurement is not appropriate in diagnosing diabetes in children, suspicion of type 1 diabetes, symptoms of diabetes for less than 2 months, pregnancy, hemoglobinopathies, medications that may result sudden increase in glucose, anemia, renal failure, HIV infection, malignancies, severe chronic hepatic, and renal disease.
- Any sample with >15% should be suspected of having a haemoglobin variant.

--End of Report--



Dr. Patel Avinash
M.D(Path)
Consultant - Pathologist

Note

- Abnormal results are highlighted.
- Results relate to the sample only.
- Kindly correlate clinically.



ADULT TRANS-THORACIC ECHO REPORT

PATIENT NAME : Ms Ashaben Kamleshbhai Patni
GENDER/AGE : Female, 37 Years
LOCATION : OPD

PATIENT MRN : 12510000231129
PROCEDURE DATE : 28/01/2023 10:13 AM
REQUESTED BY : Dr. Manish Maheshwari



IMPRESSION

- FAIR LV SYSTOLIC FUNCTION
- NORMAL LV SIZE
- NO RWMA AT REST.
- NO MR, NO AR
- TRIVIAL TR, NO PAH
- NORMAL LV COMPLAINE.

FINDINGS

CHAMBERS

LEFT ATRIUM

: NORMAL SIZED
AP DIAMETER(MM): 33

RIGHT ATRIUM

: NORMAL SIZED

LEFT VENTRICLE

: LV SYSTOLIC FUNCTION : NORMAL, DIASTOLIC DYSFUNCTION : GRADE I,

LVIDD(MM)	: 45	IVSD(MM)	: 10	EDV(ML)	:
LVIDS(MM)	: 29	LVPWD(MM)	: 10	ESV(ML)	:
E/A RATIO	:	E/E'(AVERAGE)	:	LVEF(%)	: 55

RIGHT VENTRICLE

: NORMAL SIZE AND THICKNESS WITH NORMAL FUNCTION

LVOT/RVOT

: NORMAL

RWMA

: NO REGIONAL WALL MOTION ABNORMALITIES

VALVES

MITRAL

: NORMAL MOBILITY AND THICKNESS WITH NO CALCIFICATION. SUB VALVAR STRUCTURES ARE NORMAL

AORTIC

TRICUSPID

: NORMAL MOBILITY AND THICKNESS WITH NO CALCIFICATION

MONARY

: NATIVE, NOT STENOSED, REGURGITATION, TRIVIAL

SEPTAE

: NORMAL MOBILITY AND THICKNESS WITH NO CALCIFICATION

AS

YS

: INTACT

: INTACT

ARTERIES AND VEINS

ORTA

: NORMAL, LEFT AORTIC ARCH

: NORMAL SIZE

PA PRESSURE: NORMAL

: NORMAL SIZE & COLLAPSIBILITY

PERICARDIUM

: NORMAL PERICARDIAL THICKNESS. NO EFFUSION



INTRACARDIAC MASS : NO TUMOUR, THROMBUS OR VEGETATION SEEN

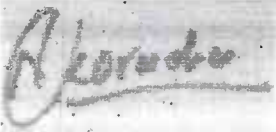

DR. KORADIYA NIRAJKUMAR HARILAL
M.B.D. CARDIO NON-INVASIVE CARDIOLOGIST

DR. MANIK CHOPRA
M.D., D.M. (CARDIOLOGY): FELLOWSHIP IN
STRUCTURAL HEART DISEASE
INTERVENTIONS, INTERVENTIONAL
CARDIOLOGIST; CLINICAL LEAD -
STRUCTURAL HEART DISEASE
INTERVENTIONS (TAVR)

28/01/2023 10:13 AM

PREPARED BY	: DUTT SNEHAL NARENDRA BHAI (353788)	PREPARED ON	: 28/01/2023 10:14 AM
GENERATED BY	: DUTT SNEHAL NARENDRA BHAI (353788)	GENERATED ON	: 28/01/2023 10:14 AM



Patient Name	Ashaben Kamleshbhai Patni	Requested By	Dr. Manish Maheshwari
MRN	12510000231129	Procedure Date Time	28-01-2023 09:23:36
Age/Sex	37Y 7M/Female	Hospital	NH-AHMEDABAD

CHEST RADIOGRAPH (PA VIEW)

- The lung fields appear normal.
- The cardiac size is within normal limit.
- The costophrenic angles are clear. No evidence of pleural effusion or pneumothorax.
- The visualized bones and soft tissue structures appear normal.
- Both the diaphragmatic domes appear normal.

V. Soni

Dr. Viral Soni
M.D. (Radio Diagnosis)

* This is a digitally signed valid document Reported Date/Time: 28-01-2023 11:21:41

V. Soni

Dr. Viral Soni
M.D. (Radio Diagnosis)

This is a digitally signed valid document. Reported Date/Time: 28-01-2023 11:36:48



NIH
National Institutes of Health
Department of Health and Human Services
U.S. Department of Health and Human Services
4900 Reservoir Road
Bethesda, MD 20892
www.nih.gov



NARAYANA MULTISPECIALTY HOSPITAL, AHMEDABAD.
ASHABEN PATNI 37Y
MWHC 231129
28-01-2023
Acq Tm: 09:13 AM

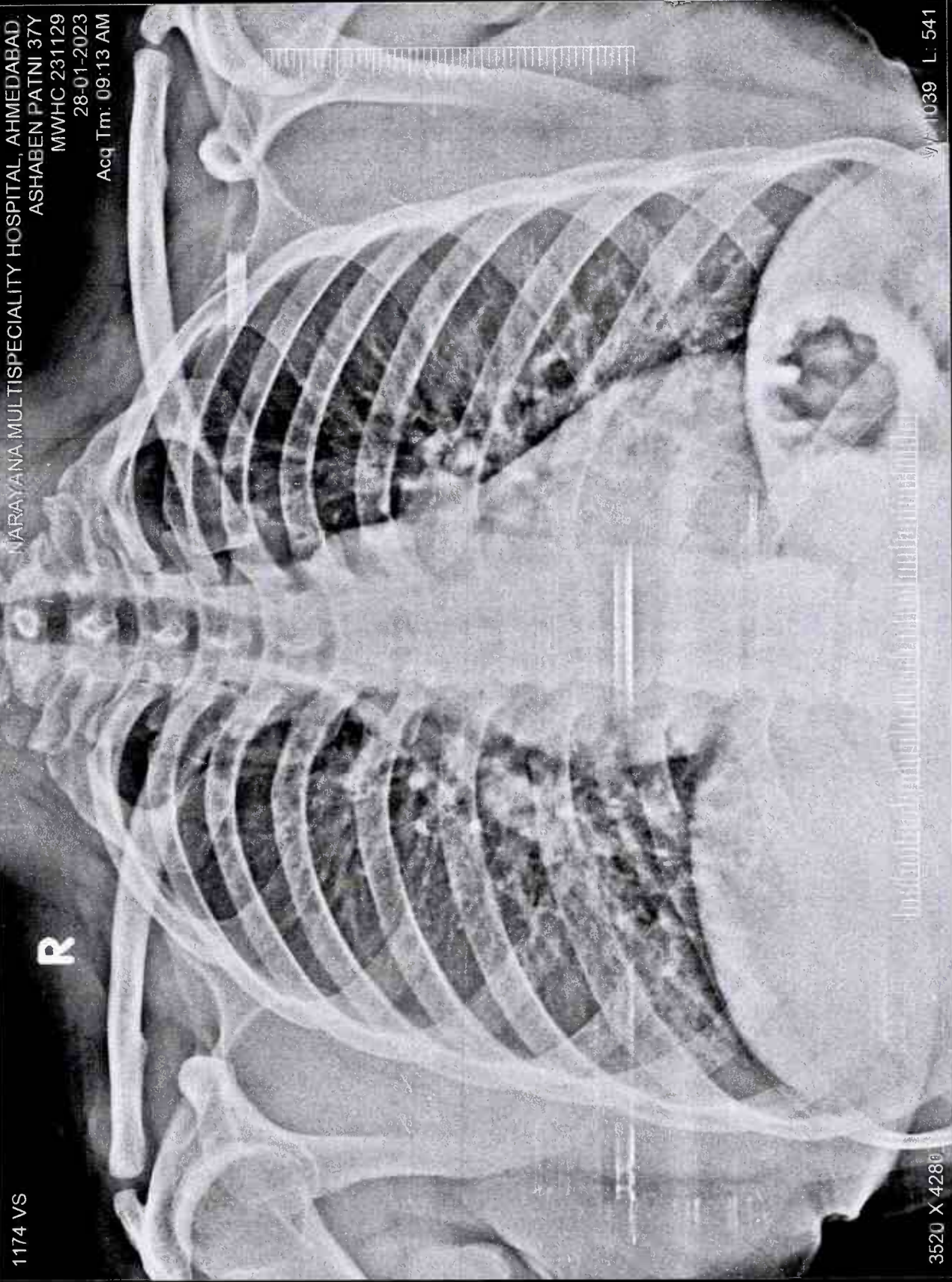

1174 VS

3520 X 4280

WV 1039 L: 541

ASHABEN PATNI 37Y MWHC 231129 1174 VS 28-01-2023
NARAYANA MULTISPECIALTY HOSPITAL, AHMEDABAD.

