



प्रति,

समन्वयक,
Mediwheel (Arcofemi Healthcare Limited)
हेल्पलाइन नंबर: 011-41195959

महोदय/ महोदया,

विषय: बैंक ऑफ़ बड़ौदा के कर्मचारियों के लिए वार्षिक स्वास्थ्य जांच।

हम आपको सूचित करना चाहते हैं कि हमारे कर्मचारी की पत्नी/पति जिनके विवरण निम्नानुसार हैं हमारे करार के अनुसार आपके द्वारा उपलब्ध कराई गई कैशलेस वार्षिक स्वास्थ्य जांच सुविधा का लाभ लेना चाहते हैं।

स्वास्थ्य जांच लाभार्थी के विवरण	
नाम	RESHMA AKASH JOGARE
जन्म की तारीख	12-12-1990
कर्मचारी की पत्नी/पति के स्वास्थ्य जांच की प्रस्तावित तारीख	13-01-2024
बुकिंग संदर्भ सं.	23M125610100083040S
पत्नी/पति के विवरण	
कर्मचारी का नाम	MR. JOGARE AKASH BABURAO
कर्मचारी की क.क्र.संख्या	125610
कर्मचारी का पद	BRANCH OPERATIONS
कर्मचारी के कार्य का स्थान	ULHASNAGAR, SECTOR 2
कर्मचारी के जन्म की तारीख	18-06-1991

यह अनुमोदन/ संस्तुति पत्र तभी वैध माना जाएगा जब इसे बैंक ऑफ़ बड़ौदा के कर्मचारी आईडी कार्ड की प्रति के साथ प्रस्तुत किया जाएगा। यह अनुमोदन पत्र दिनांक 08-01-2024 से 31-03-2024 तक मान्य है। इस पत्र के साथ किए जाने वाले चिकित्सा जांच की सूची अनुलग्नक के रूप में दी गई है। कृपया नोट करें कि उक्त स्वास्थ्य जांच हमारी टाई-अप व्यवस्था के अनुसार कैशलेस सुविधा है। हम अनुरोध करते हैं कि आप हमारे कर्मचारी के पत्नी/पति की स्वास्थ्य जांच संबंधी आवश्यकताओं पर उचित कार्रवाई करें तथा इस संबंध में अपनी सर्वोच्च प्राथमिकता तथा सर्वोत्तम संसाधन उपलब्ध कराएं। उपर्युक्त सारणी में दी गई कर्मचारी कूट संख्या एवं बुकिंग संदर्भ संख्या का उल्लेख अनिवार्य रूप से इनवॉइस में किया जाना चाहिए।

हम इस संबंध में आपके सहयोग की अपेक्षा करते हैं।

भवदीय,
हस्ता/-
(मुख्य महाप्रबंधक)
मानव संसाधन प्रबंधन विभाग
बैंक ऑफ़ बड़ौदा

(नोट: यह कंप्यूटर द्वारा जनरेट किया गया पत्र है। हस्ताक्षर की आवश्यकता नहीं है। कृपया किसी भी स्पष्टीकरण के लिए Mediwheel (Arcofemi Healthcare Limited) से संपर्क करें।)



To,

The Coordinator,
Mediwheel (Arcofemi Healthcare Limited)
Helpline number: 011- 41195959

Dear Sir / Madam,

Sub: Annual Health Checkup for the employees of Bank of Baroda

This is to inform you that the following spouse of our employee wishes to avail the facility of Cashless Annual Health Checkup provided by you in terms of our agreement.

PARTICULARS OF HEALTH CHECK UP BENEFICIARY	
NAME	RESHMA AKASH JOGARE
DATE OF BIRTH	12-12-1990
PROPOSED DATE OF HEALTH CHECKUP FOR EMPLOYEE SPOUSE	13-01-2024
BOOKING REFERENCE NO.	23M125610100083040S
SPOUSE DETAILS	
EMPLOYEE NAME	MR. JOGARE AKASH BABURAO
EMPLOYEE EC NO.	125610
EMPLOYEE DESIGNATION	BRANCH OPERATIONS
EMPLOYEE PLACE OF WORK	ULHASNAGAR,SECTOR 2
EMPLOYEE BIRTHDATE	18-06-1991

This letter of approval / recommendation is valid if submitted along with copy of the Bank of Baroda employee id card. This approval is valid from **08-01-2024** till **31-03-2024**. The list of medical tests to be conducted is provided in the annexure to this letter. Please note that the said health checkup is a **cashless facility** as per our tie up arrangement. We request you to attend to the health checkup requirement of our employee's spouse and accord your top priority and best resources in this regard. The EC Number and the booking reference number as given in the above table shall be mentioned in the invoice, invariably.

We solicit your co-operation in this regard.

Yours faithfully,

Sd/-

**Chief General Manager
HRM Department
Bank of Baroda**

(Note: This is a computer generated letter. No Signature required. For any clarification, please contact Mediwheel (Arcofemi Healthcare Limited))



SUGGESTIVE LIST OF MEDICAL TESTS

FOR MALE	FOR FEMALE
CBC	CBC
ESR	ESR
Blood Group & RH Factor	Blood Group & RH Factor
Blood and Urine Sugar Fasting	Blood and Urine Sugar Fasting
Blood and Urine Sugar PP	Blood and Urine Sugar PP
Stool Routine	Stool Routine
Lipid Profile	Lipid Profile
Total Cholesterol	Total Cholesterol
HDL	HDL
LDL	LDL
VLDL	VLDL
Triglycerides	Triglycerides
HDL / LDL ratio	HDL / LDL ratio
Liver Profile	Liver Profile
AST	AST
ALT	ALT
GGT	GGT
Bilirubin (total, direct, indirect)	Bilirubin (total, direct, indirect)
ALP	ALP
Proteins (T, Albumin, Globulin)	Proteins (T, Albumin, Globulin)
Kidney Profile	Kidney Profile
Serum creatinine	Serum creatinine
Blood Urea Nitrogen	Blood Urea Nitrogen
Uric Acid	Uric Acid
HBA1C	HBA1C
Routine urine analysis	Routine urine analysis
USG Whole Abdomen	USG Whole Abdomen
General Tests	General Tests
X Ray Chest	X Ray Chest
ECG	ECG
2D/3D ECHO / TMT	2D/3D ECHO / TMT
Stress Test	Thyroid Profile (T3, T4, TSH)
PSA Male (above 40 years)	Mammography (above 40 years) and Pap Smear (above 30 years).
Thyroid Profile (T3, T4, TSH)	Dental Check-up consultation
Dental Check-up consultation	Physician Consultation
Physician Consultation	Eye Check-up consultation
Eye Check-up consultation	Skin/ENT consultation
Skin/ENT consultation	Gynaec Consultation



भारत सरकार
 Government of India



रेखा प्रकाश भांगरे
 Reshima Prakash Bhangare
 जन्म तारीख/DOB: 12/12/1990
 महिला/ FEMALE

8230 3693 8867
 VID : 9183 6719 8348 4688

माझे आधार, माझी ओळख

Issue Date: 08/03/2019

Reshima



भारतीय विशिष्ट ओळख प्राधिकरण
 Unique Identification Authority of India



पत्ता:
 सवोदाय परिसर, मु/पो-राजुर, राजुर, अहमदनगर,
 महाराष्ट्र - 422604

Address:
 Savodaya parisar, mu/po-rajur, Rajur,
 Ahmदनगर,
 Maharashtra - 422604

8230 3693 8867
 VID : 9183 6719 8348 4688

1947 |  help@uidai.gov.in |  www.uidai.gov.in

Download Date: 28/04/2019

Mrs Rubina Jogare

SIB Dr Nisha Pali
Health check - corp.

33 yrs P1 - 6 mths - LSC. F.
Asule Hospital.
Lactational amenorrhea (✓)

M14 - New complaints

Breasts - (M)

PLS - Cn (M)
UT MRS MAAF

P.T. Hair 4 skew X 9net
921

MRF

T. Navroze D

1-50 X 5day



[Handwritten signature]

MAGNUM MULTISPECIALITY HOSPITAL NASHIK ROAD

Name: RESHMA JOGARE

Date: 15-01-2024 Time: 12:49

Age: 33 Gender: F Height: 151 cms Weight: 63 Kg ID: 306

Clinical History:

Medications:

Test Details:

Protocol: Bruce Predicted Max HR: 187 Target HR: 158 (85% of Pr. MHR)
 Exercise Time: 0:06:11 Achieved Max HR: 180 (96% of Pr. MHR)
 Max BP: 140/90 Max BP x HR: 25200 Max Mets: 7
 Test Termination Criteria:

Protocol Details:

Stage Name	Stage Time	MIETS	Speed kmph	Grade %	Heart Rate bpm	BP mmHg	RPP	Max ST Level mm	Max ST Slope mV/s
Supine	00:07	1	0	0	103	120/80	12360	0.8 V2	0.2 II
Standing	00:09	1	0	0	103	120/80	12360	0.4 V2	0.2 I
HyperVentilation	00:14	1	0	0	106	120/80	12720	0.5 V2	0.2 V2
PreTest	00:13	1	1.6	0	103	120/80	12360	0.9 III	0.3 III
Stage 1	03:00	4.7	2.7	10	126	130/80	16380	0.3 V2	0.6 V2
Stage: 2	03:46	7	4	12	166	130/80	21580	-2.2 V3	1.7 II
Peak Exercise	00:11	6.9	5.5	14	150	130/80	19500	1 V3	0.8 V2
Recovery1	01:00	1	0	0	114	140/90	15960	0.9 V2	1.1 V2
Recovery2	01:00	1	0	0	103	140/90	14420	-0.4 V4	0.7 V2
Recovery3	01:00	1	0	0	106	140/90	14840	-0.3 V4	0.4 V2
Recovery4	00:09	1	0	0	103	140/90	14420	-0.5 II	0.6 V2

Interpretation

The Patient Exercised according to Bruce Protocol for 0:06:11 achieving a work level of 7 MIETS.
 Resting Heart Rate, initially 102 bpm rose to a max. heart rate of 180bpm (96% of Predicted Maximum Heart Rate)
 Resting Blood Pressure of 120/80 mmHg. rose to a maximum Blood Pressure of 140/90 mmHg
 GOOD EFFORT TOLERANCE
 GOOD INOTROPIC AND CHRONOTROPIC RESPONSE
 TARGET HEART RATE ACHIEVED
 NO SIGNIFICANT ST-T CHANGES
 CST NEGATIVE FOR INDUCIBLE ICHEAMIA



DR. MANOJ CHOPDA
 M.D. (Medicine)
 D.M. (Cardiology)
 Consulting Cardiologist
 Regd. No. 58940

Ref. Doctor: HEALTH PACKAGE

Doctor: Dr. Manoj Chopda

SCHILLER
 The Art of Diagnostics

(Summary Report edited by User)
 Cardiofit CS-10 Version 3.4



Chart Speed: 25 mm/sec Amplitude: 10mm/mV Filter: 35 Hz Mains Filter: ON ISO - R - 60 ms I - R - 60 ms Post I - 1 - 80 ms Schmitt Trigger: CS-10 Version: 3.4



Brice Protocol STLevel(mm) STSlope(mV/s) ID: 306 Stage: Supine Speed: 0 km/h Exec Time : 0:00:00 Slope: 0% THR: 158 bpm BP: 120/80 mmHg STLevel(mm) STSlope(mV/s)

RESHMA JOGARE (33 F) MAGNUM MULTISPECIALITY HOSPITAL NASHIK ROAD HR: 102 bpm

MAGNUM MULTISPECIALITY HOSPITAL NASHIK ROAD

RESHMA JOGARE (33 F)

ID: 306

Date: 15-01-2024

Exec Time: 0:00:00

Stage Time: 00:09

THR: 158 bpm

BP: 120/80 mmHg

HR: 105 bpm

Brace Protocol
STLevel(mm) STSlope(mV/s)

Stage: Standing

Speed: 0

Slope: 0 %

STLevel(mm) STSlope(mV/s)



MAGNUM MULTISPECIALTY HOSPITAL NASHIK ROAD

RESHMA JOGARE (33 F)

ID: 306

Date: 15-01-2024

Exec Time : 0:00:00

Stage Time: 00:14

THR: 158 bpm

HR: 106 bpm

BP: 120/80 mmHg

STLevel(mm) STSlope(mV/s)

STLevel(mm) STSlope(mV/s)

Bruce Protocol

Stage: HyperVentilation

Speed: 0

Slope: 0 %

STLevel(mm) STSlope(mV/s)

V1 -0.2

V2 -0.5

V3 -0.1

V4 -0.1

V5 -0.2

V6 -0.1

I 0.2

II 0.2

III -0.1

aVR -0.2

aVL 0.1

aVF -0.2



MAGNUM MULTISPECIALITY HOSPITAL NASHIK ROAD

RESHMA JOGARE (33 F)

ID: 306

Date: 15-01-2024

Exec Time : 0:03:00

Stage Time: 03:00

HR: 126 bpm

Bruce Protocol
STLevel(mm) STSlope(mV/s)

Stage: 1

Speed: 2.7 kmph

Slope: 10 %

THR: 158 bpm

BP: 130/80 mmHg

STLevel(mm) STSlope(mV/s)

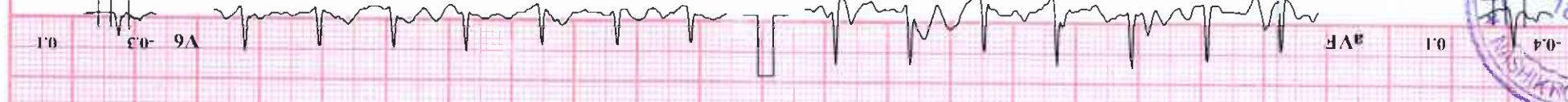
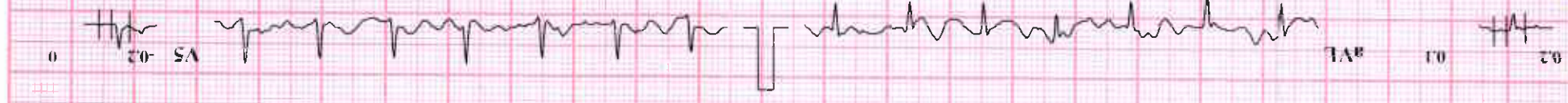
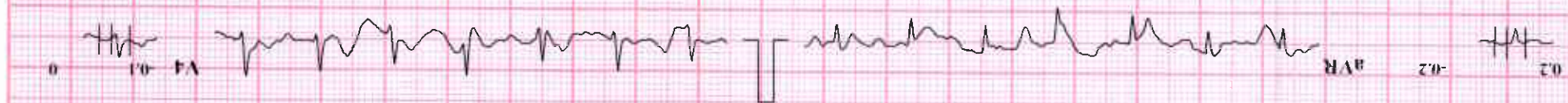
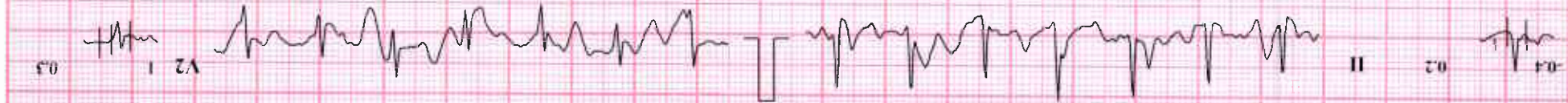

MAGNUM MULTISPECIALITY HOSPITAL NASHIK ROAD

RESHMA JOGARE (33 F)

HR: 180 bpm

Stage Time: 03:00

Exec Time : 0:06:00

Date: 15-01-2024

Speed: 4 kmph

ID: 306

Stage: 2

ST1slope(mm) ST1Slope(mV/s)

Bruc Protocol

THR: 158 bpm

BP: 130/80 mmHg

ST1slope(mm) ST1Slope(mV/s)



MAGNUM MULTISPECIALITY HOSPITAL NASHIK ROAD

RESHMA JOGARE (33 F)

ID: 306

Date: 15-01-2024

Exec Time : 0:06:11

Stage Time: 00:11

HR: 147 bpm

BP: 130/80 mmHg

ST1Slope(mm) ST1Slope(mV)

ST1Slope(mm) ST1Slope(mV/s)

Bruce Protocol

Stage: 3 Peak Exercise

Speed: 5.5 kmph

Slope: 14 %

THR: 158 bpm



MAGNUM MULTISPECIALITY HOSPITAL NASHIK ROAD

RESHMA JOGARE (33 F)

BRUCE PROTOCOL
ID: 306
Date: 15-01-2024
Speed: 0 kmph
Exec Time: 00:00
Slope: 0 %
Stage Time: 01:00
THR: 158 bpm
BP: 140/90 mmHg
STLevel(mm) STSlope(mV/s)

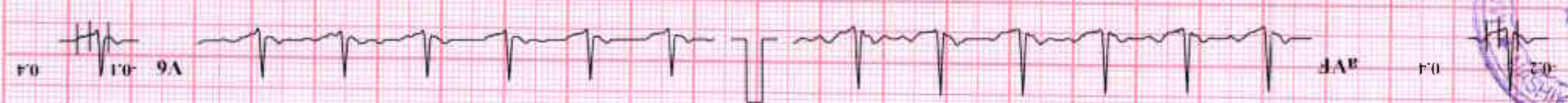
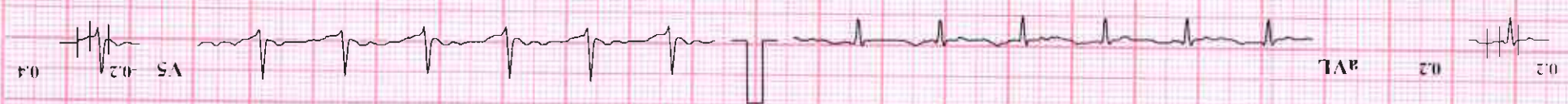
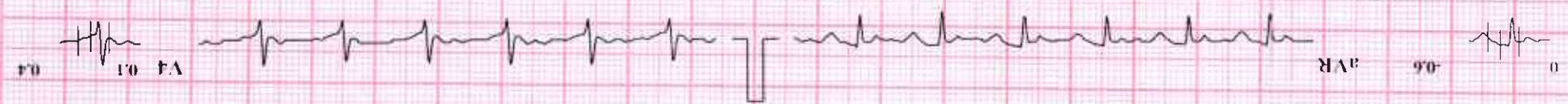
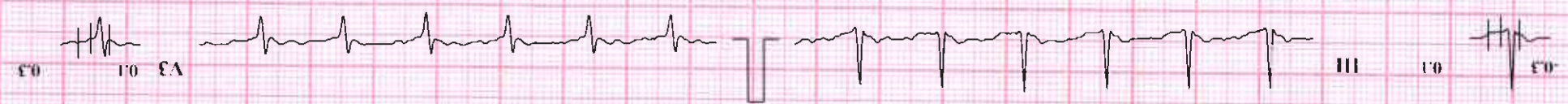
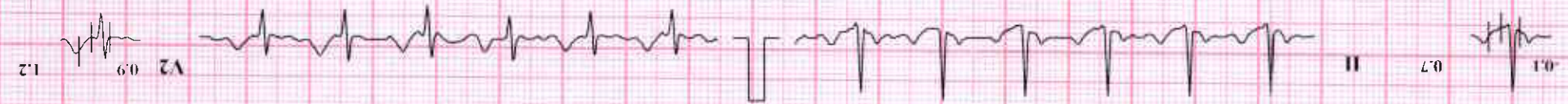

MAGNUM MULTISPECIALITY HOSPITAL NASHIK ROAD

RESHMA JOGARE (33 F)

Bruce Protocol
STLevel(mm) STSlope(mV/s)

ID: 306

Stage: Recovery2

Date: 15-01-2024

Speed: 0 kmph

Exec Time : 00:00

Slope: 0 %

Stage Time: 01:00

THR: 158 bpm

HR: 103 bpm

BP: 140/90 mmHg

STLevel(mm) STSlope(mV/s)

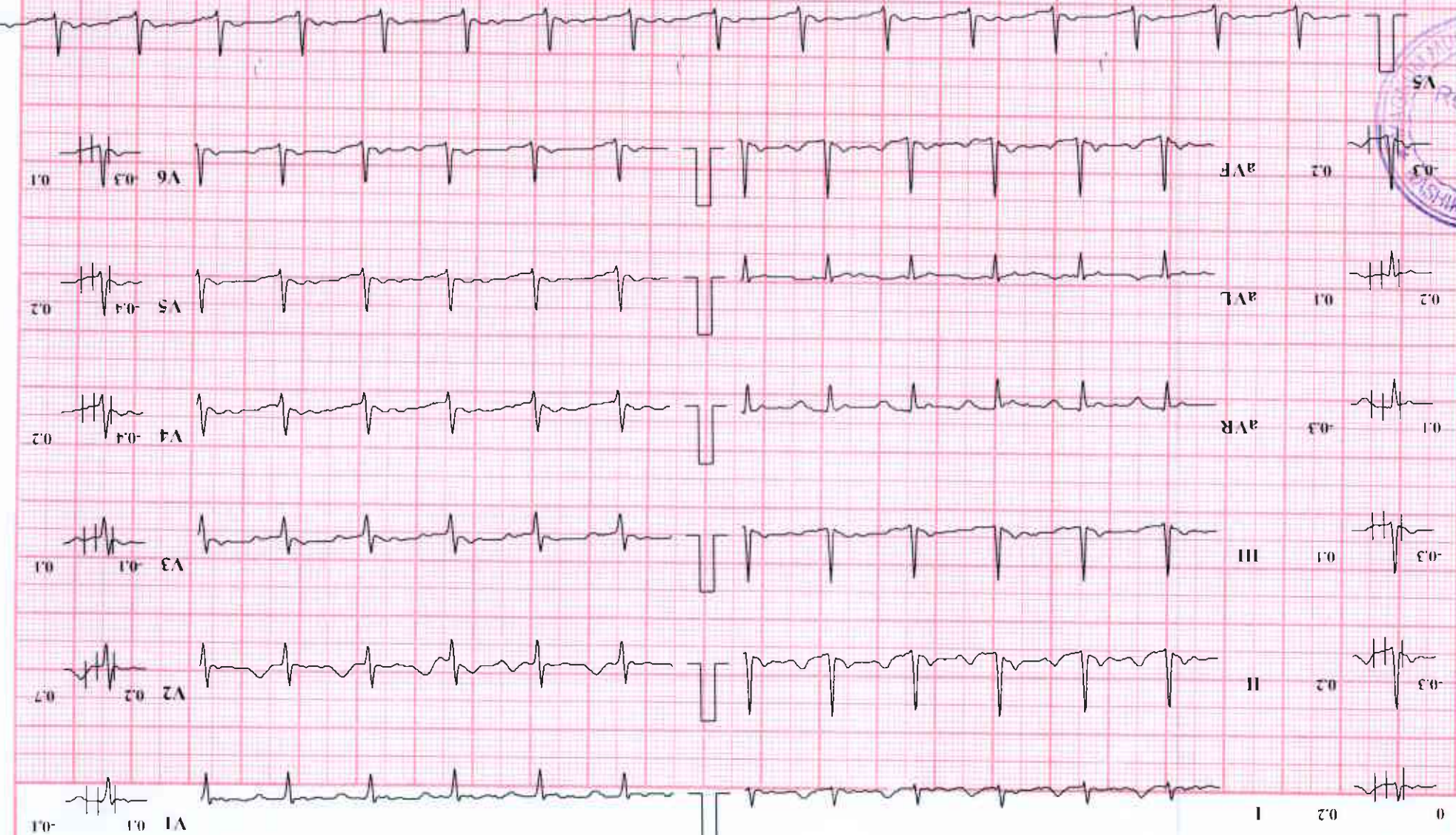

MAGNUM MULTISPECIALTY HOSPITAL NASHIK ROAD

RESHMA JOGARE (33 F)

ID: 306

Date: 15-01-2024

Exec Time : 00:00

Stage Time: 01:00

THR: 158 bpm

HR: 105 bpm

BP: 140/90 mmHg

STLevel(mm) STSlope(mV/s)

STLevel(mm) STSlope(mV/s)

Stage: Recovery3

Speed: 0 kmph

Slope: 0 %

THR: 158 bpm

Stage Time: 01:00

Bruce Protocol

STLevel(mm) STSlope(mV/s)

BP: 140/90 mmHg

HR: 105 bpm

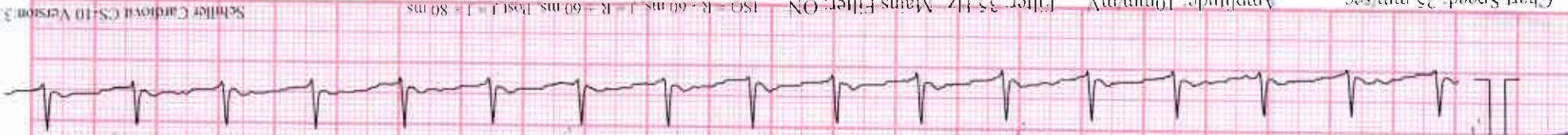
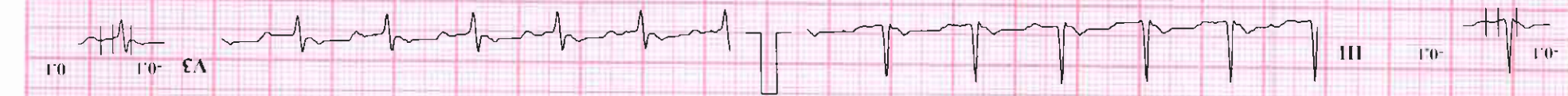
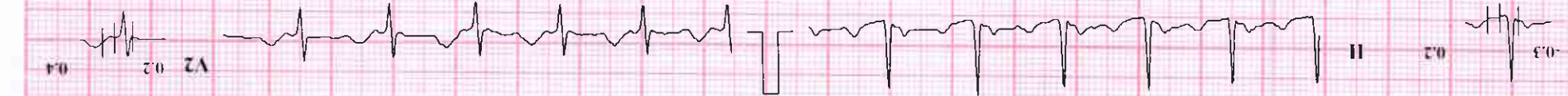

Patient Name: MRS. JOGARE RESHMA AKASH / MRN-240100092

Age / Gender : 33 Yr / F

Address: FLAT NO 1 LALCHAND SOCIETY OPP DREAM GHARKUL SHIVAJI NAGAR JAIL
ROAD NASHIK ROAD, Nashik Road, Nashik, MAHARASHTRA

Req. Doctor: Dr. RAKESH BORSE

Regn. Number: OPD.23-24-4083



Request Date : 13-01-2024 12:32 PM

Reporting Date : 13-01-2024 04:11 PM
Report Status : Finalized

ULTRASOUND ABDOMEN & PELVIS

Liver: Normal in size (14.1 cm),shape and shows normal echotexture. No evidence of any space occupying lesion seen. Intrahepatic biliary radicals are not dilated. Portal vein is normal in caliber.

Gallbladder: GB is partially distended and appears normal with no calculi within. No wall thickening/pericholecystic fluid collection seen. CBD is normal in caliber.

Pancreas: Head and part of the body is visualized, appears normal in bulk echotexture. Rest of the pancreas is obscured by bowel gases.

Spleen: Appears normal in size (9.2 cm), shape and echotexture. No calcification or mass is seen.

Kidneys: Right kidney – 10.1 x 3.6 cm. Left kidney – 10.1 x 4.8 cm.

Both kidneys are normal in size, shape, positions and echotexture. Bilateral corticomedullary differentiation appears normal. No hydronephrosis seen. No evidence of any calculus or mass lesion seen.

Urinary Bladder: is well distended. No evidence of calculus/ wall thickening noted.

Uterus measures 6.4 x 3.1 x 2.5 cm appears normal in size, shape and echotexture. Endometrium appears normal measuring 5 mm. No evidence of adnexal abnormality.

Right ovary measures around 2.5 cc and left ovary measures around 2.7 cc

Bilateral ovaries appear normal in size, shape and echotexture.

Free fluid: No evidence of any free fluid in peritoneal cavity.

Note is made of diastasis of recti around the umbilical region likely related to post partum status.

IMPRESSION:

-Diastasis of recti around the umbilical region noted likely related to post partum status.

-No other significant abnormality seen in present scan.

Clinical correlation is suggested.

Dr. Tripti Pareek

DNB Radiodiagnosis

Regn. No. 2014/05/2239

Scan the QR code to download your e-report



MRS. JOGARE RESHMA AKASH / MRN-240100092
Reg. NO.: OPD.23-24-4083

Page 1 of 1
Printed By: Mrs. TRIPTI VIJAY PAREEK
13-01-2024 04:12 PM

**MAGNUM MULTISPECIALITY HOSPITAL
NASIK ROAD, NASHIK**

Name **JOGARE, RESHMA**

Sex **Female**

Age **33**

Date **13/01/2024**

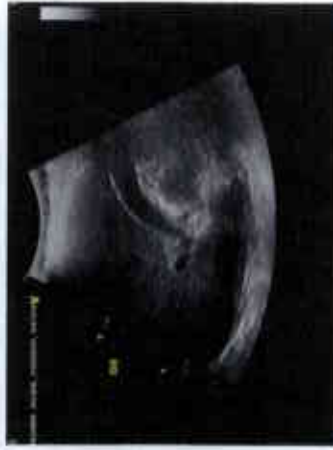

Patient Name: MRS. JOGARE RESHMA AKASH / MRN-240100092

Age / Gender : 33 Yr / F

Address: FLAT NO 1 LALCHAND SOCIETY OPP DREAM GHARKUL SHIVAJI NAGAR JAIL
ROAD NASHIK ROAD, Nashik Road, Nashik, MAHARASHTRA

Req. Doctor: Dr. RAKESH BORSE

Regn. Number: OPD.23-24-4083



Request Date : 13-01-2024 12:32 PM

Reporting Date : 13-01-2024 04:18 PM
Report Status : Finalized

XRAY CHEST PA (VIEW)

Both the lungs are clear and do not show any obvious focal lesion.
Bilateral costo-phrenic and cardio-phrenic angles appear clear.

There is no evidence of pleural effusion or pneumothorax on either side.

Both the hilum appear normal.
Domes of diaphragm have normal contours and positions.

Visualised bones and soft tissues reveal no abnormality.

CONCLUSION:

- No significant abnormality is seen.
Advise clinic pathological correlation.



Dr. Tripti Pareek
DNB Radiodiagnosis

Regn. No. 2014/05/2239

Scan the QR code to download your e-report

ECHOCARDIOGRAPHY AND COLOUR DOPPLER IMAGING

Patient Name: MRS. JOGARE RESHMA AKASH / MRN-240100092

Age / Gender: 33 Yr / F

Address: FLAT NO 1 LALCHAND SOCIETY OPP DREAM GHARKUL SHIVAJI NAGAR JAIL ROAD NASHIK ROAD, Nashik Road, Nashik, MAHARASHTRA

Req. Doctor: Dr. RAKESH BORSE

Regn. Number: OPD.23-24-4083



REGIONAL ANALYSIS OF THE HEART

13-01-2024 12:32 PM

Reporting Date : 13-01-2024 02:45 PM
Report Status : Finalized

PARASTERNAL LONG AXIS

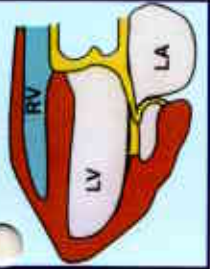

Left Ventricle normal sized.

No regional wall motion abnormality present.

No S/o Diastolic Dysfunction.

No S/o Left Ventricle Hypertrophy.

Over All Good LV Function EF=60%

Left Atrium – Normal sized.

Normal RA and RV size and shape.

Normal RV systolic function.

No S/o Pulmonary Hypertension present.

PASP – 25mmHg.

IVC normal collapsing well with respiration.

IVS and IAS are intact.

Normal pericardium. No effusion.

APICAL FOUR CHAMBER



SUBCOSTAL

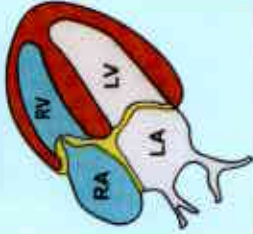

IMPRESSION :- Normal sized LV With Good LV Function EF = 60%.

Dr. MANOJ CHOPDA
M.D. (MEDICINE)

D.M. (CARDIOLOGY)
Regn. No. 58940

Scan the QR code to download your e-report



DR. MANOJ CHOPDA
M.D. (Medicine)
D.M. (Cardiology)
Consulting Cardiologist
Regd. No. 58940

Patient Name : MRS. JOGARE RESHMA AKASH [MRN-240100092]

Age / Gender : 33 Yr / F

Address : FLAT NO 1 LALCHAND SOCIETY OPP DREAM GHARKUL SHIVAJI NAGAR JAIL ROAD NASHIK
ROAD, Nashik Road, Nashik, MAHARASHTRA

Req. Doctor: Dr. RAKESH BORSE

Regn. ID: OPD.23-24-4083



HAEMATOTOLOGY

Request Date : 13-01-2024 12:32 PM

Reporting Date : 13-01-2024 02:09 PM

Collection Date : 13-01-2024 12:41 PM | 2536

Reporting Status : Finalized

Acceptance Date : 13-01-2024 12:41 PM | TAT: 01:28 [HH:MM]

Investigations	Result	Unit	Reference Range	Method
CBC				
HAEMOGLOBIN (Hb)	11.8	g/dl	11 - 17	
WBC TOTAL COUNT	7700	/cmm	4500 - 10500	
DIFFERENTIAL COUNT				
NEUTROPHILS	65	%	45 - 75	
LYMPHOCYTES	29	%	20 - 48	
EOSINOPHILS	01	%	1 - 4	
MONOCYTES	05	%	4 - 10	
BASOPHILS	00	%	0 - 1	
PLATELETS	3.36	Lacs/cmm	1.5 - 4.5	
R.B.C.				
R.B.C. COUNT	4.72	mil/cmm	4 - 6	
HAEMATOCRIT (P.C.V.)	37.5	%	35 - 50	
M.C.V.	79 L	fL	80 - 99	
M.C.H.	25 L	pg	27 - 32	
M.C.H.C.	31.5	g/dL	31.5 - 36	
R.D.W.	14.4	%	10 - 15	

END OF REPORT.

Prepared By
MS. ANJALI ANIL PANDEY

Dr. SUDHIR SANKALECHA
MD (Path)
Regn. No. 70405

Verified by
Dr. SANDIP A. SANGALE
MD (Path)
Regn. No. 2002/07/2718



Patient Name : MRS. JOGARE RESHMA AKASH [MRN-240100092]
Age / Gender : 33 Yr / F
Address : FLAT NO 1 LALCHAND SOCITY OPP DREAM GHARKUL SHIVAJI NAGAR JAIL ROAD NASHIK ROAD, Nashik Road, Nashik, MAHARASHTRA
Req. Doctor: Dr. RAKESH BORSE
Regn. ID: OPD.23-24-4083



HAEMATATOLOGY

Request Date : 13-01-2024 12:32 PM **Reporting Date :** 13-01-2024 05:01 PM
Collection Date : 13-01-2024 12:41 PM | 2536 **Reporting Status :** Finalized
Acceptance Date : 13-01-2024 12:41 PM | TAT: 04:20 [HH:MM]

Investigations	Result	Unit	Reference Range	Method
BLOOD GROUP				
Blood Group	" B "			Tube Agglutination
Rh Factor	POSITIVE			
ESR	50 H	mm/hr	0 - 15	

END OF REPORT.

Prepared By
Ms. ANJALI ANIL PANDEY

Dr. SUDHIR SANKALECHA
MD (Path)
Regn. No. 70405

Verified by
Dr. SANDIP A. SANGALE
MD (Path)
Regn. No. 2002/07/2718



Patient Name : MRS. JOGARE RESHMA AKASH [MRN-240100092]

Age / Gender : 33 Yr / F

Address : FLAT NO 1 LALCHAND SOCIETY OPP DREAM GHARKUL SHIVAJI NAGAR JAIL ROAD NASHIK ROAD, Nashik Road, Nashik, MAHARASHTRA

Req. Doctor: Dr. RAKESH BORSE

Regn. ID: OPD.23-24-4083



BIOCHEMISTRY

Request Date : 13-01-2024 12:32 PM

Reporting Date : 13-01-2024 04:43 PM

Collection Date : 13-01-2024 12:41 PM | BC287

Reporting Status : Finalized

Acceptance Date : 13-01-2024 12:41 PM | TAT: 04:02 [HH:MM]

Investigations	Result	Unit	Reference Range	Method
BLOOD SUGAR FASTING				
BLOOD SUGAR FASTING	85.08	mg/dl	60 - 110	
URINE SUGAR	ABSENT			
URINE KETONES	ABSENT			
HBA1C				
HBA1C	5.1	%	Normal : Below 5.7 Pre-Diabetes : 5.7 - 6.4 Diabetes : \geq 6.5 Guidance For Known Diabetes Good Control : Below 6.5 Fair Control : 6.5 - 7.0 Unsatisfactory Control : 7.0 - 8.0 Poor Control : $>$ 8.0	
Estimated Average Glucose (eAG)	99.67	mg/dL		
METHOD	Fluorescence immunoassay			
LIVER FUNCTION TEST				
Bilirubin Total	0.77	mg/dL	0 - 1	DSA
Bilirubin Direct	0.20	mg/dL	$<$ 0.2	DSA
Bilirubin Indirect	0.57	mg/dl	0.2 - 1.2	
ALT / SGPT	20.09	U/L	0 - 35	IFCC
AST / SGOT	17.56	U/L	0 - 35	IFCC
Alkaline Phosphatase	146.70 H	U/L	35 - 120	IFCC
Protein Total	8.03 H	g/dL	6 - 8	Biuret
Albumin	4.57	g/dL	3.5 - 5	Bromocresol Green (BCG)
Globulin	3.46	g/dL	1.2 - 5.3	
A/G Ratio	1.32	g/dL	1 - 2.5	

END OF REPORT.

Prepared By
Ms. ANJALI ANIL PANDEY

Dr. SUDHIR SANKALECHA
MD (Path)
Regn. No. 70405

Verified by
Dr. SANDIP A. SANGALE
MD (Path)
Regn. No. 2002/07/2718



Patient Name : MRS. JOGARE RESHMA AKASH [MRN-240100092]

Age / Gender : 33 Yr / F

Address : FLAT NO 1 LALCHAND SOCIETY OPP DREAM GHARKUL SHIVAJI NAGAR JAIL ROAD NASHIK
ROAD, Nashik Road, Nashik, MAHARASHTRA

Req. Doctor: Dr. RAKESH BORSE

Regn. ID: OPD.23-24-4083



BIOCHEMISTRY

Request Date : 13-01-2024 12:32 PM

Reporting Date : 13-01-2024 08:04 PM

Collection Date : 13-01-2024 07:13 PM | BC299

Reporting Status : Finalized

Acceptance Date : 13-01-2024 07:13 PM | TAT: 00:51 [HH:MM]

Investigations	Result	Unit	Reference Range	Method
BLOOD SUGAR (PP) BLOOD SUGAR (PP)	102.31	mg/dl		

END OF REPORT.

Prepared By
Mr. AKASH SURESH TRIBHUVAN

Dr. SUDHIR SANKALECHA
MD (Path)
Regn. No. 70405

Verified by
Dr. SANDIP A. SANGALE
MD (Path)
Regn. No. 2002/07/2718



Patient Name : MRS. JOGARE RESHMA AKASH [MRN-240100092]
Age / Gender : 33 Yr / F
Address : FLAT NO 1 LALCHAND SOCIETY OPP DREAM GHARKUL SHIVA|| NAGAR JAIL ROAD NASHIK
ROAD, Nashik Road, Nashik, MAHARASHTRA
Req. Doctor: Dr. RAKESH BORSE
Regn. ID: OPD.23-24-4083



BIOCHEMISTRY

Request Date : 13-01-2024 12:32 PM Reporting Date : 13-01-2024 03:15 PM
Collection Date : 13-01-2024 12:41 PM | BC287 Reporting Status : Finalized
Acceptance Date : 13-01-2024 12:41 PM | TAT: 02:34 [HH:MM]

Investigations	Result	Unit	Reference Range	Method
Blood Urea Nitrogen (BUN)	9.9	mg/dl	7 - 20	
CREATININE	0.72	mg/dl	0.6 - 1.4	Sarcosine Oxidase
LIPID PROFILE				
Total Cholesterol	174.35	mg/dl	UPTO 200	CHO-POD
Triglycerides	48.99	mg/dl	UPTO 160	GPO-POD
HDL- Cholesterol	63.65	mg/dl	30 - 65	
VLDL	9.798	mg/dl	6 - 38	
LDL- Cholesterol	100.90	mg/dl	75 - 165	
LDL/HDL RATIO	1.59 L		2.5 - 4	
CHOL/HDL RATIO	2.74 L		3 - 5.5	
URIC ACID	5.89	mg/dl	2.3 - 6.1	

END OF REPORT.

Prepared By
Ms. ANJALI ANIL PANDEY

Dr. SUDHIR SANKALECHA
MD (Path)
Regn. No. 70405

Verified by
Dr. SANDIP A. SANGALE
MD (Path)
Regn. No. 2002/07/2718



Patient Name : MRS. JOGARE RESHMA AKASH [MRN-240100092]

Age / Gender : 33 Yr / F

Address : FLAT NO 1 LALCHAND SOCIETY OPP DREAM GHARKUL SHIVAJI NAGAR JAIL ROAD NASHIK ROAD, Nashik Road, Nashik, MAHARASHTRA
Dr. RAKESH BORSE

Req. Doctor:

Regn. ID: OPD.23-24-4083



SPECIAL TEST

Request Date : 13-01-2024 12:32 PM

Collection Date : 13-01-2024 12:41 PM | ST-31

Acceptance Date : 13-01-2024 12:41 PM

Outsourced To : SANKLECHA

Investigations	Result	Unit	Reference Range	Method
THYROID FUNCTION TEST				
TFT - (T3,T4,TSH)				
T3	1.26	ng/ml	0.69 - 2.15	CHEMILUMINI SCENCE
T4	8.65	ug/ml	5.2 - 12.7	CHEMILUMINI SCENCE
TSH (Ultrasensitive)	2.53	uIU/ml	0.35 - 4.75	CHEMILUMINI SCENCE

END OF REPORT.

Prepared By
Ms. ANJALI ANIL PANDEY

Dr. SUDHIR SANKALECHA
MD (Path)
Regn. No. 70405

Verified by
Dr. SANDIP A. SANGALE
MD (Path)
Regn. No. 2002/07/2718



Patient Name : MRS. JOGARE RESHMA AKASH [MRN-240100092]
Age / Gender : 33 Yr / F
Address : FLAT NO 1 LALCHAND SOCIETY OPP DREAM GHARKUL SHIVAJI NAGAR JAIL ROAD NASHIK ROAD, Nashik Road, Nashik, MAHARASHTRA
Req. Doctor: Dr. RAKESH BORSE
Regn. ID: OPD.23-24-4083



CLINICAL PATHOLOGY

Request Date : 13-01-2024 12:32 PM **Reporting Date :** 13-01-2024 04:39 PM
Collection Date : 13-01-2024 12:41 PM | CP-30 **Reporting Status :** Finalized
Acceptance Date : 13-01-2024 12:41 PM | TAT: 03:58 [HH:MM]

Investigations	Result	Unit	Reference Range	Method
URINE ROUTINE				
PHYSICAL EXAMINATION				
VOLUME	20 ML			
COLOUR	PALE YELLOW			
APPEARANCE	CLEAR			
REACTION	ACIDIC			
CHEMICAL EXAMINATION				
ALBUMINE	ABSENT			
SUGAR	ABSENT			
KETONES	ABSENT			
BILE SALTS	ABSENT			
BILE PIGMENTS	ABSENT			
MICROSCOPIC EXAMINATION				
EPITHELIAL CELLS	0 - 2	/hpf		
PUS CELLS	0 - 3	/hpf		
R.B.C.s	ABSENT	/hpf		
CASTS	ABSENT			
BACILLI	ABSENT			
CRYSTALS	ABSENT			
OTHERS	ABSENT			

END OF REPORT.

Prepared By
 MS. ANJALI AMIL PANDEY

Dr. SUDHIR SANKALECHA
 MD (Path)
 Regn. No. 70405

Verified by
Dr. SANDIP A. SANGALE
 MD (Path)
 Regn. No. 2002/07/2718



ID: 1
RESHMA JOGARE
Female 33Years
/ mmHg
Department: ER

13-01-2024 01:39:53 PM
HR : 63 bpm
P : 120 ms
PR : 156 ms
QRS : 80 ms
QT/QTc : 420/430 ms
P/QRS/T : 57/62/22 °
RV5/SV1 : 0.916/0.268 mV

Diagnosis Information:
Sinus rhythm
Normal ECG

Report Confirmed by: DR BORSE

