





531 / JAI SHANKER JAIPAL / 32 Yrs / M / 0 Cms / 0 Kg Date: 10-Feb-2024

Non-Cardiac/Pain Angina /Non-Hypercholesterolemia/Diabetic/Negative Estrogen/Non-Athlete

Stage	Time	Duration	Speed(mph)	Elevation	MEts	Rate	% THR	BP	RPP	PVC	Comments
Supine	01:11	1:11	00.0	00.0	01.0	097	52 %	134/80	000	00	
Standing	01:47	0:36	00.0	00.0	01.0	108	57 %	134/80	000	00	
HV	02:27	0:40	00.0	00.0	01.0	111	59 %	134/80	000	00	
ExStart	02:31	0:04	01.7	10.0	01.2	122	65 %	134/80	000	00	
BRUCE Stage 1	05:31	3:00	01.7	10.0	04.7	148	79 %	140/85	207	00	
BRUCE Stage 2	08:31	3:00	02.5	12.0	07.1	172	91 %	150/90	258	00	
PeakEx	10:50	2:19	03.4	14.0	09.5	188	100 %	160/95	300	00	
Recovery	11:50	1:00	00.0	00.0	01.1	160	85 %	160/95	256	00	
Recovery	12:50	2:00	00.0	00.0	01.0	142	76 %	160/95	227	00	
Recovery	13:50	3:00	00.0	00.0	01.0	133	71 %	160/95	212	00	
Recovery	14:50	4:00	00.0	00.0	01.0	132	70 %	135/85	178	00	
Recovery	15:43	4:54	00.0	00.0	01.0	126	67 %	130/80	163	00	

**FINDINGS :**

Exercise Time : 08:19  
 Max HR Attained : 188 bpm 100% of Target 188  
 Max BP Attained : 160/95  
 Max WorkLoad Attained : 9.5 Good response to induced stress  
 Test Objective : RULED OUT IHD  
 History : None  
 Test End Reasons : Test Complete, Test Complete

**REPORT :**

Stress test is Negative for exercise induced ischemia.



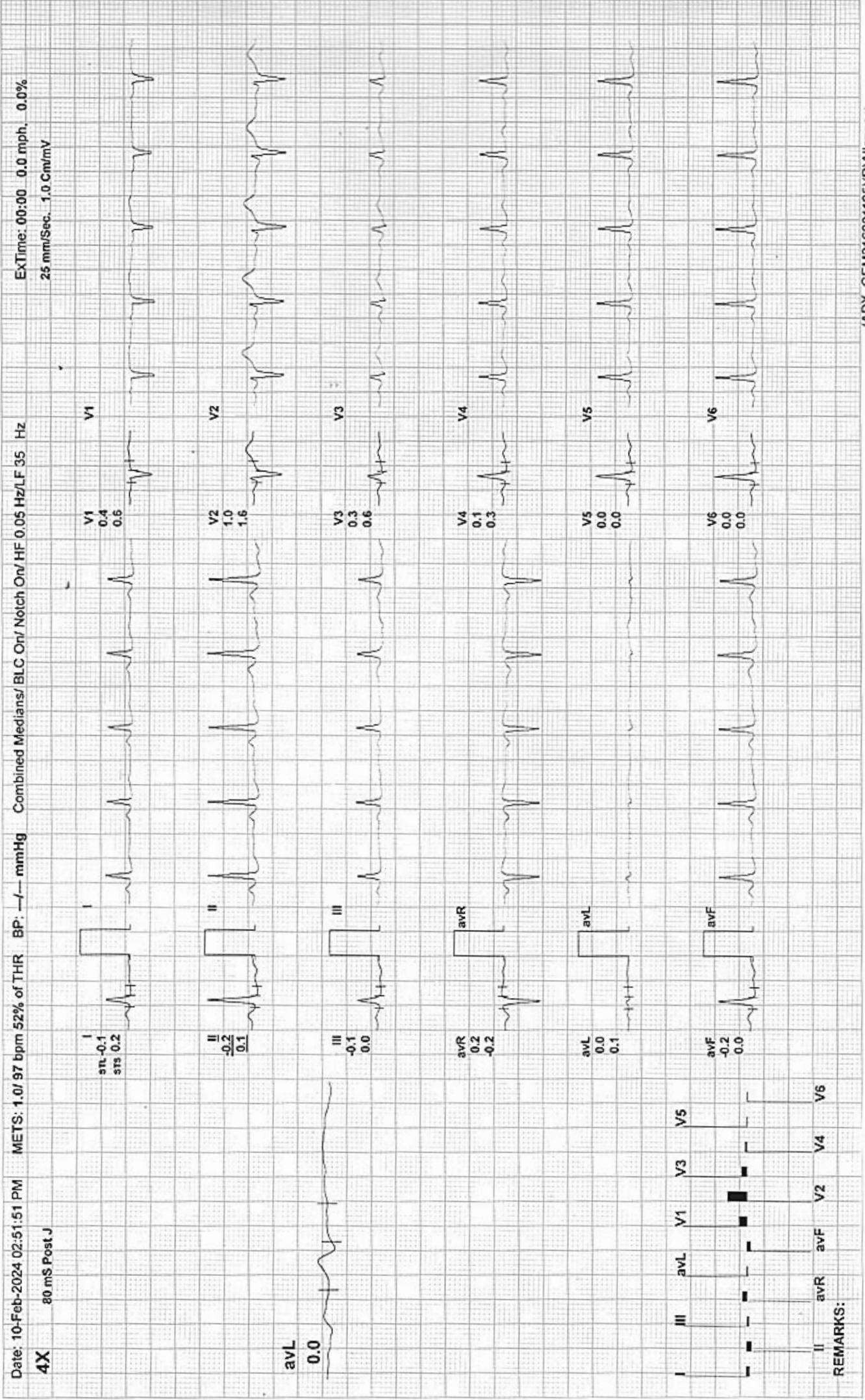

REMARKS:

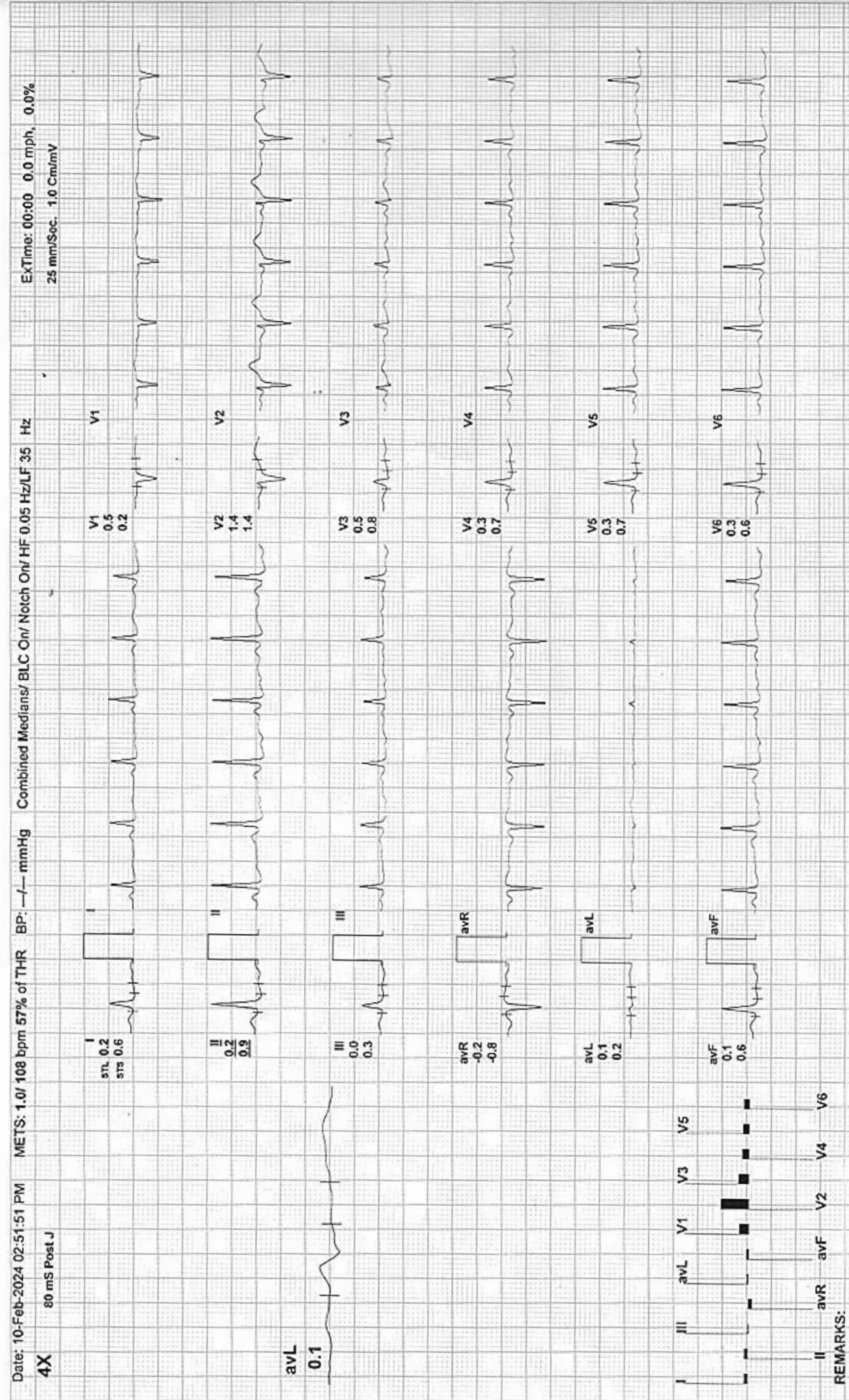



ARAVALI HOSPITAL

531 / JAI SHANKER JAIPAL / 32 Yrs / M / 0 Cms / 0 Kg / HR : 111

BRUCE:HV(0:41)

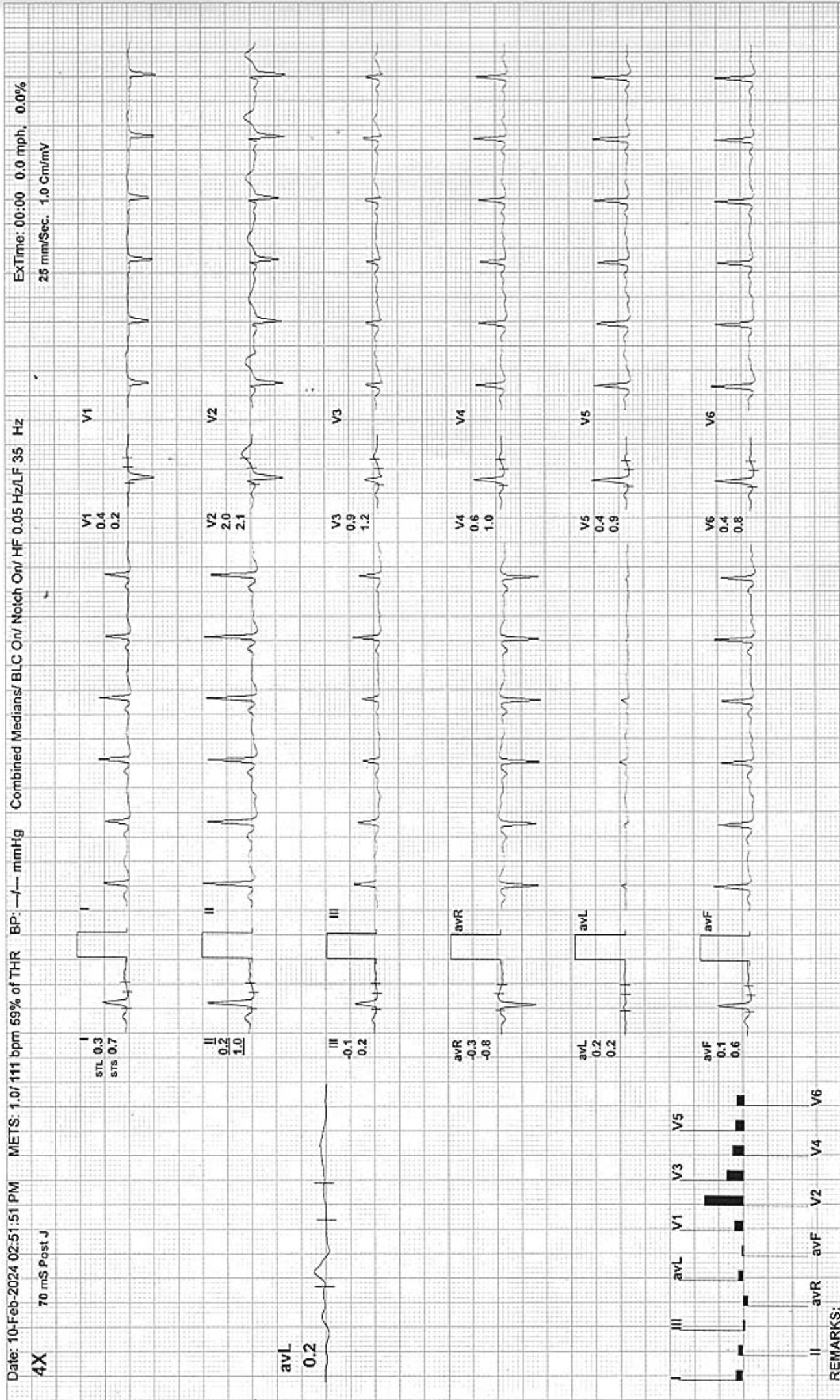

**ARAVALI HOSPITAL**

531 / JAI SHANKER JAIPAL / 32 Yrs / M / 0 Cms / 0 Kg / HR : 122

**ExStart**

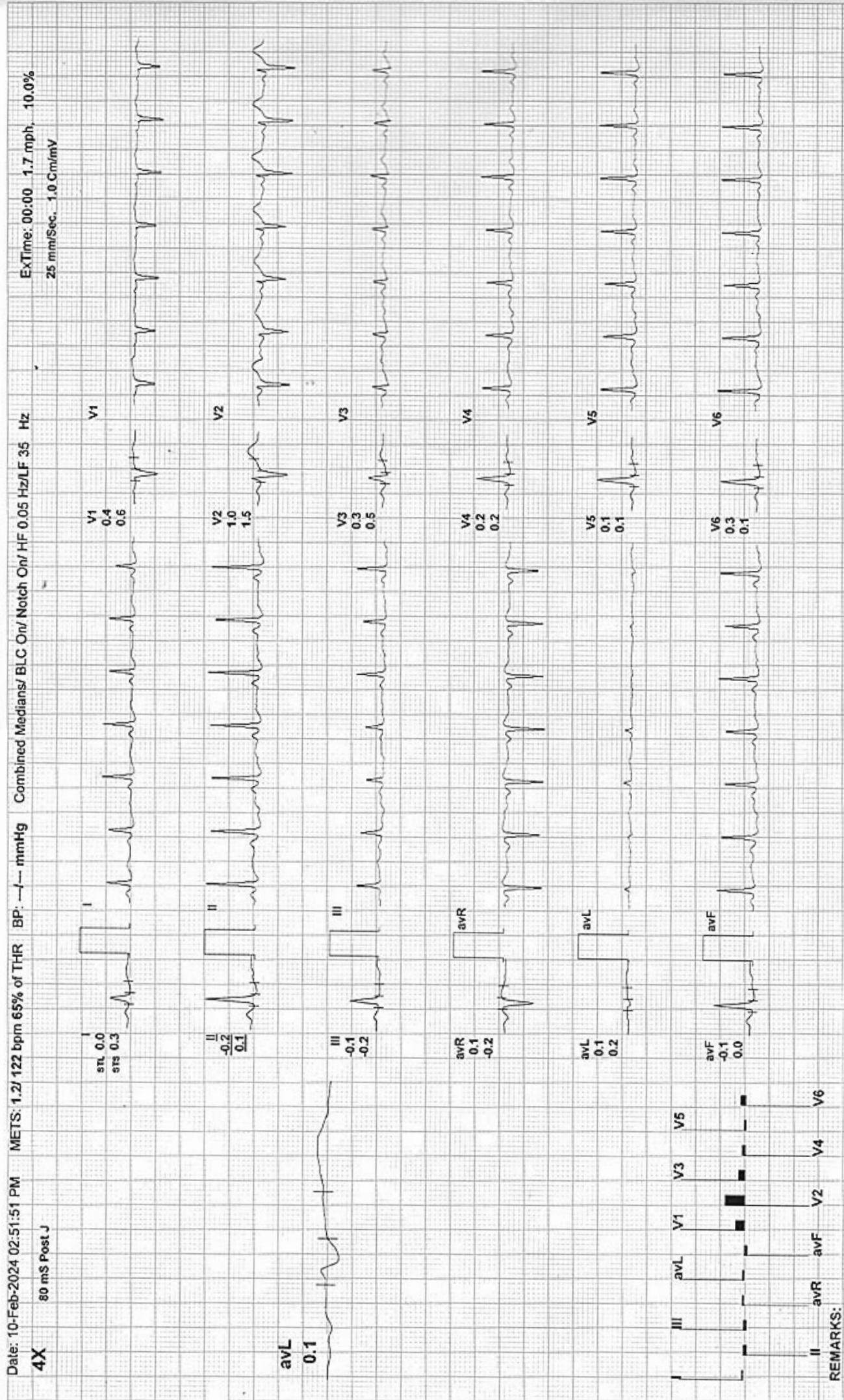



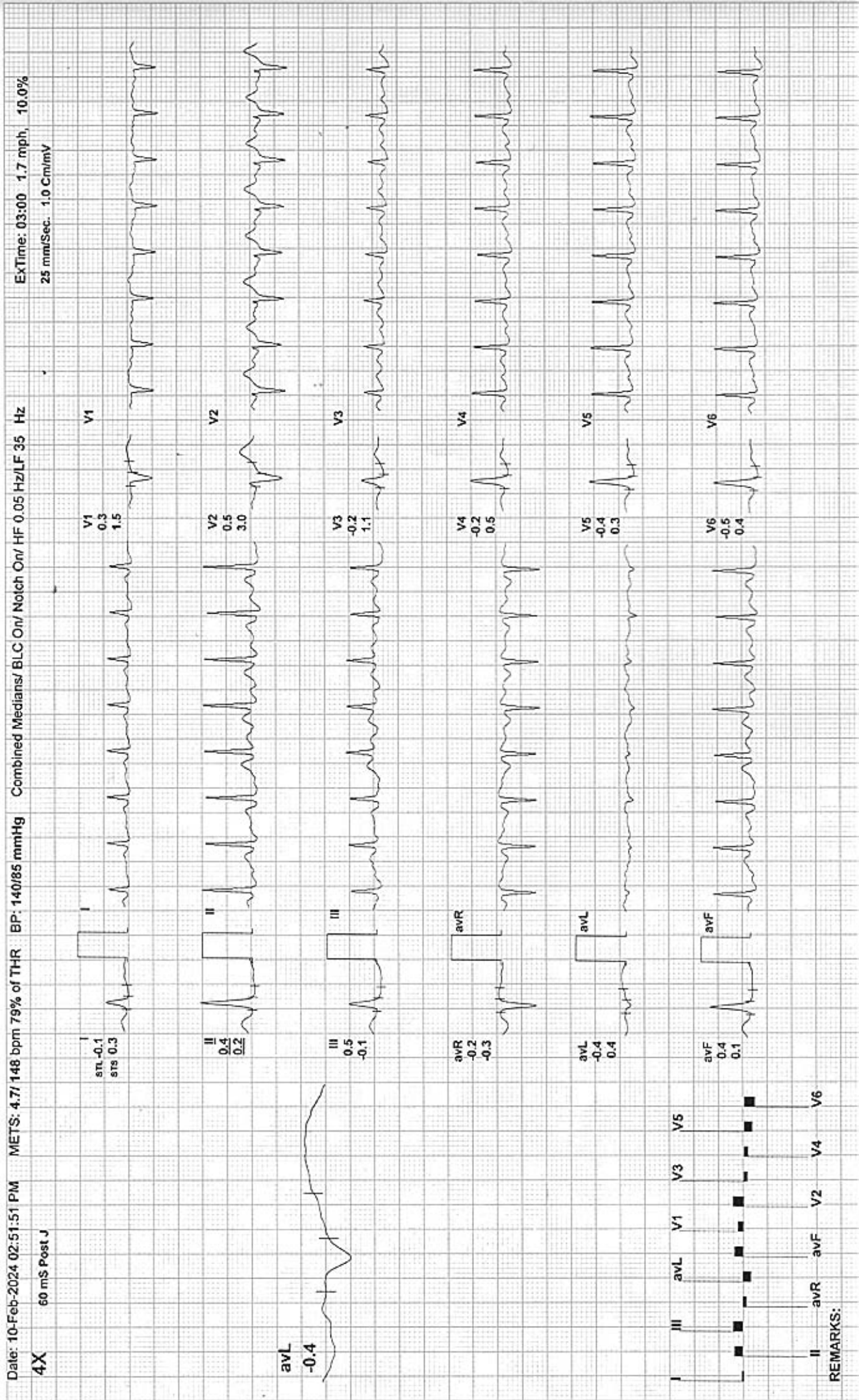

REMARKS:

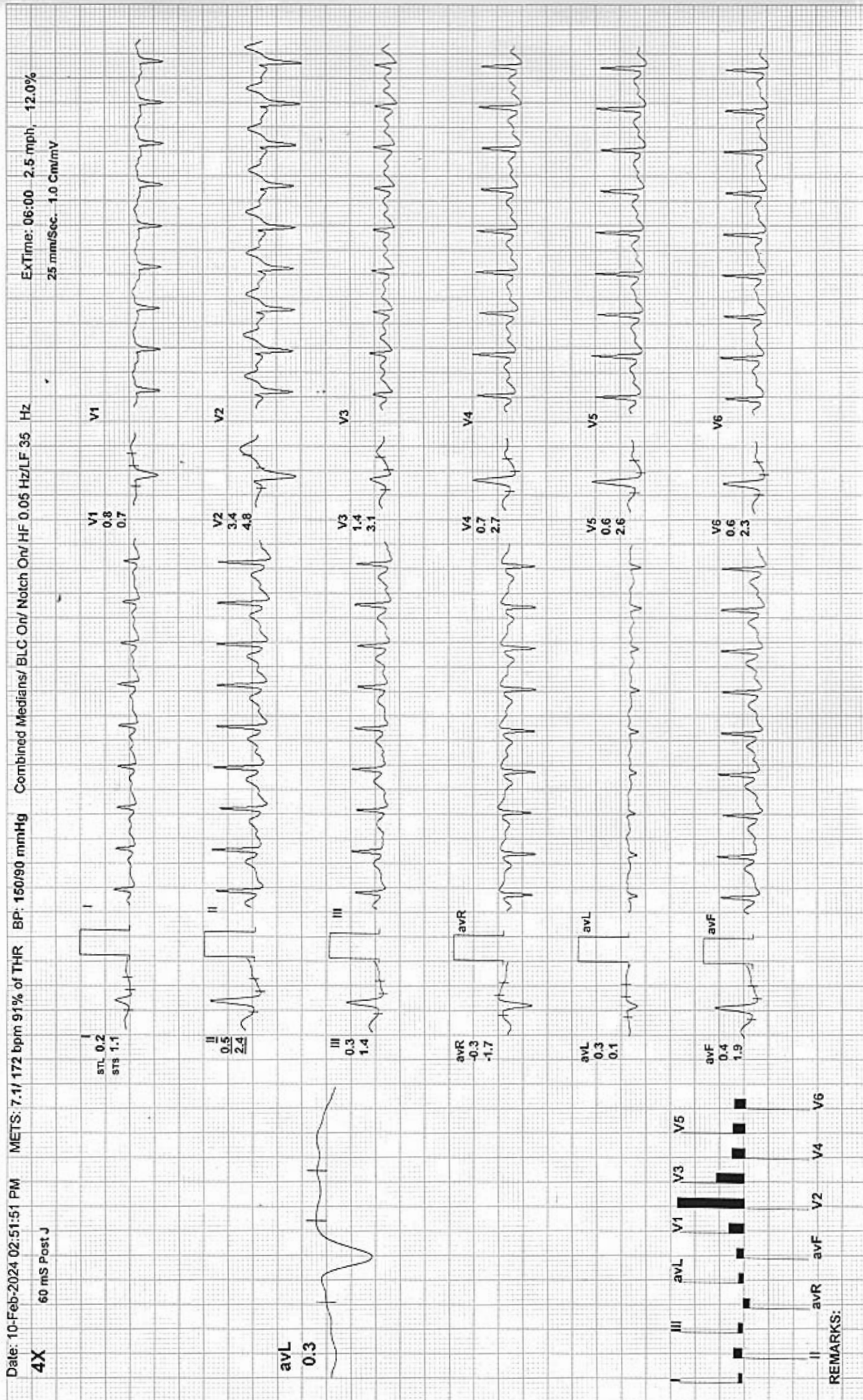



**ARAVALI HOSPITAL**

531 / JAI SHANKER JAIPAL / 32 Yrs / M / 0 Cms / 0 Kg / HR : 188

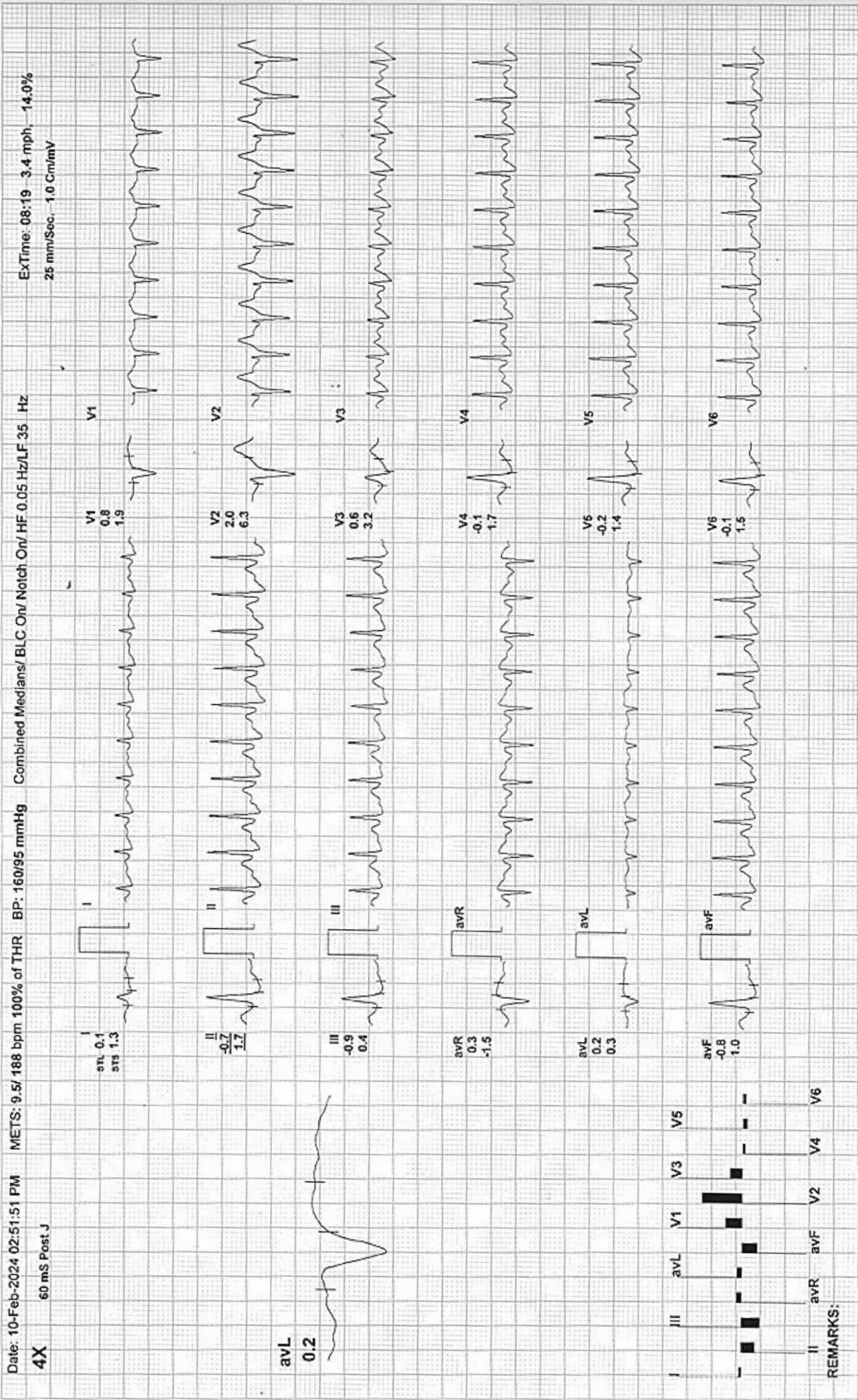

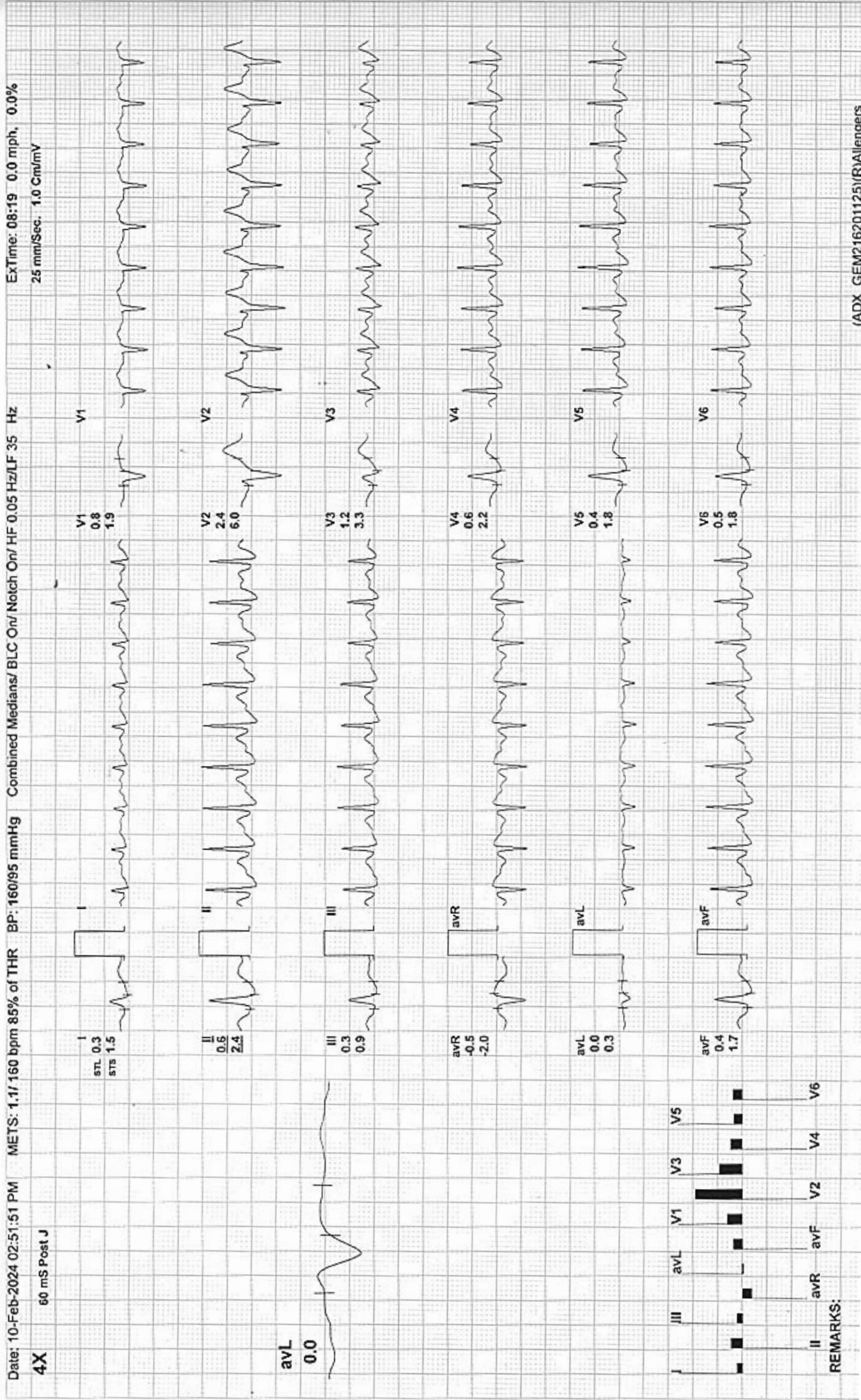



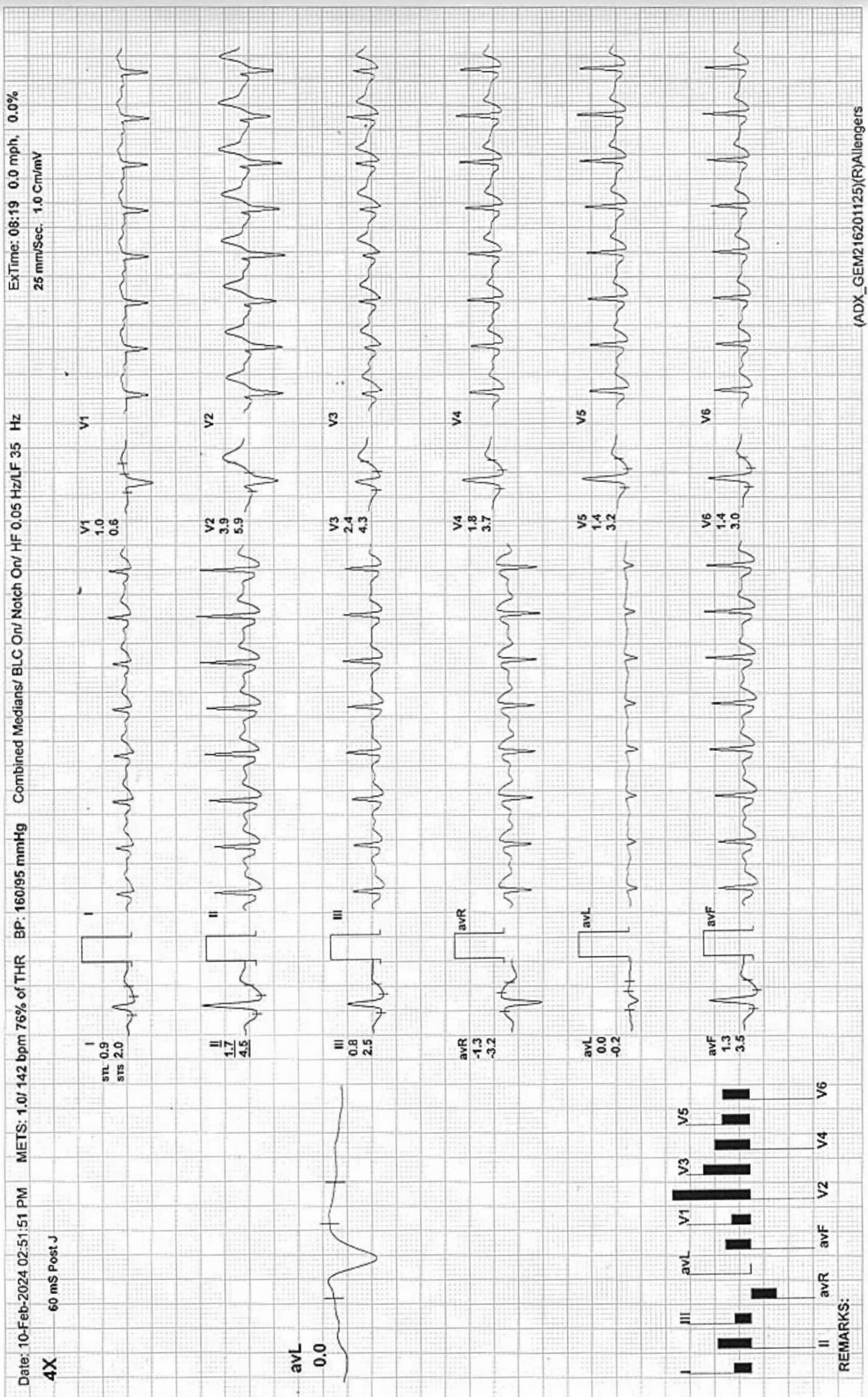



Recovery(3:00)

ARAVALI HOSPITAL

531 / JAI SHANKER JAIPAL / 32 Yrs / M / 0 Cms / 0 Kg / HR : 133

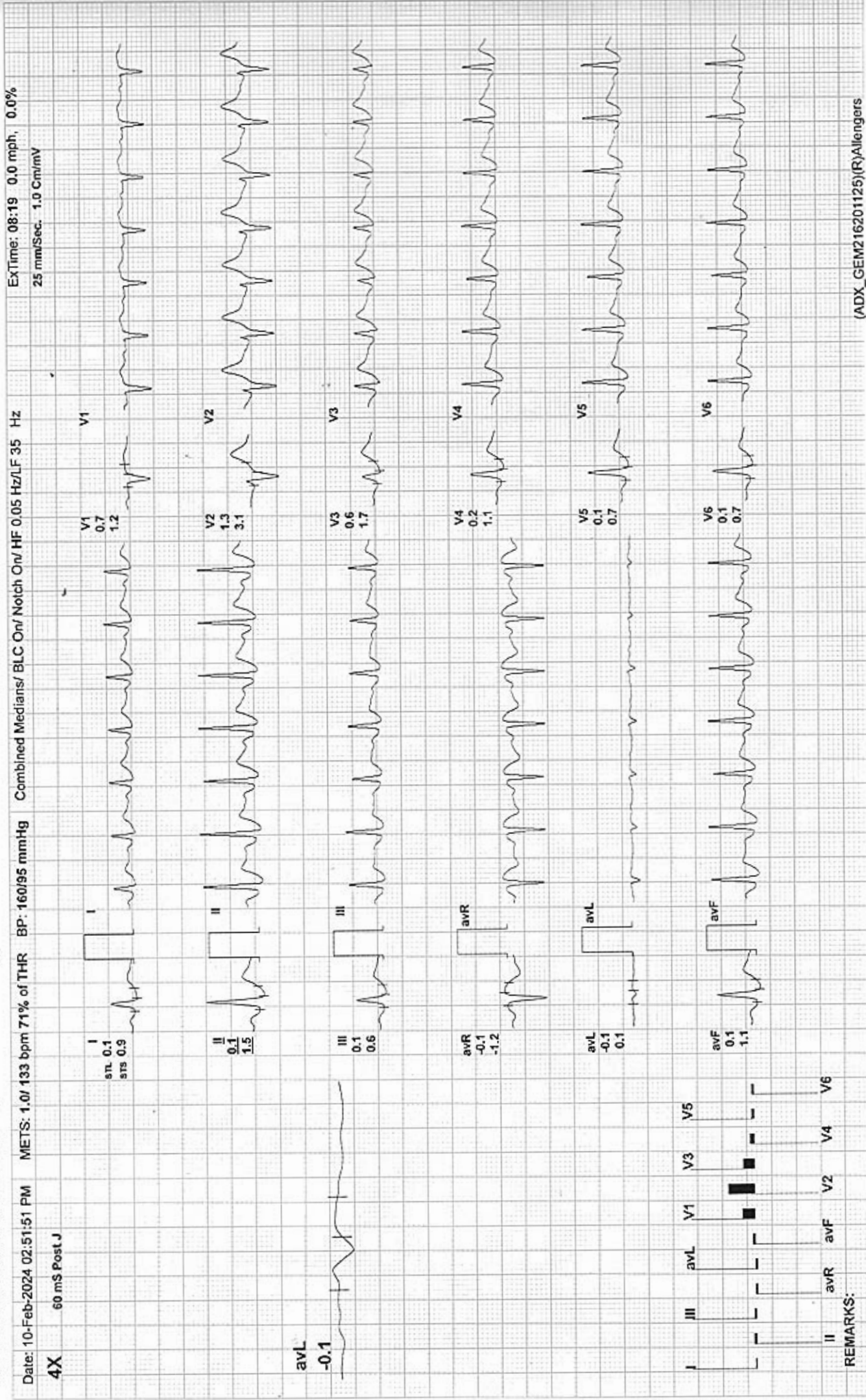





Recovery(4:00)

ARAVALI HOSPITAL

531 / JAI SHANKER JAIPAL / 32 Yrs / M / 0 Cms / 0 Kg / HR : 132

Date: 10-Feb-2024 02:51:51 PM

METS: 1.0/ 132 bpm 70% of THR

BP: 135/85 mmHg

Combined Medians/ BLC On/ Notch On/ HF 0.05 Hz/LF 35 Hz

ExTime: 08:19 0.0 mph, 0.0%

4X 60 mS Post J

25 mm/Sec. 1.0 Cm/mV

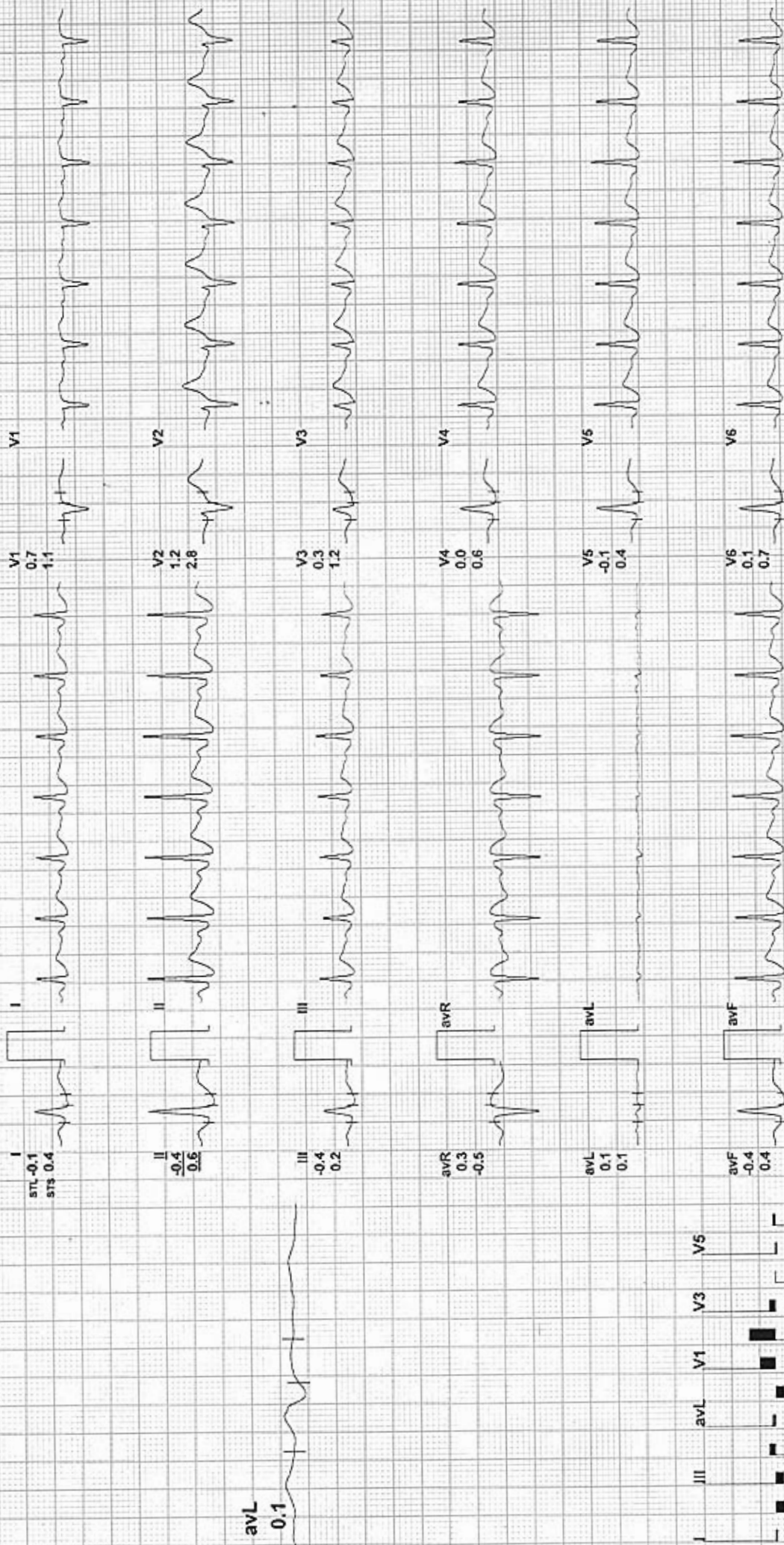

REMARKS:

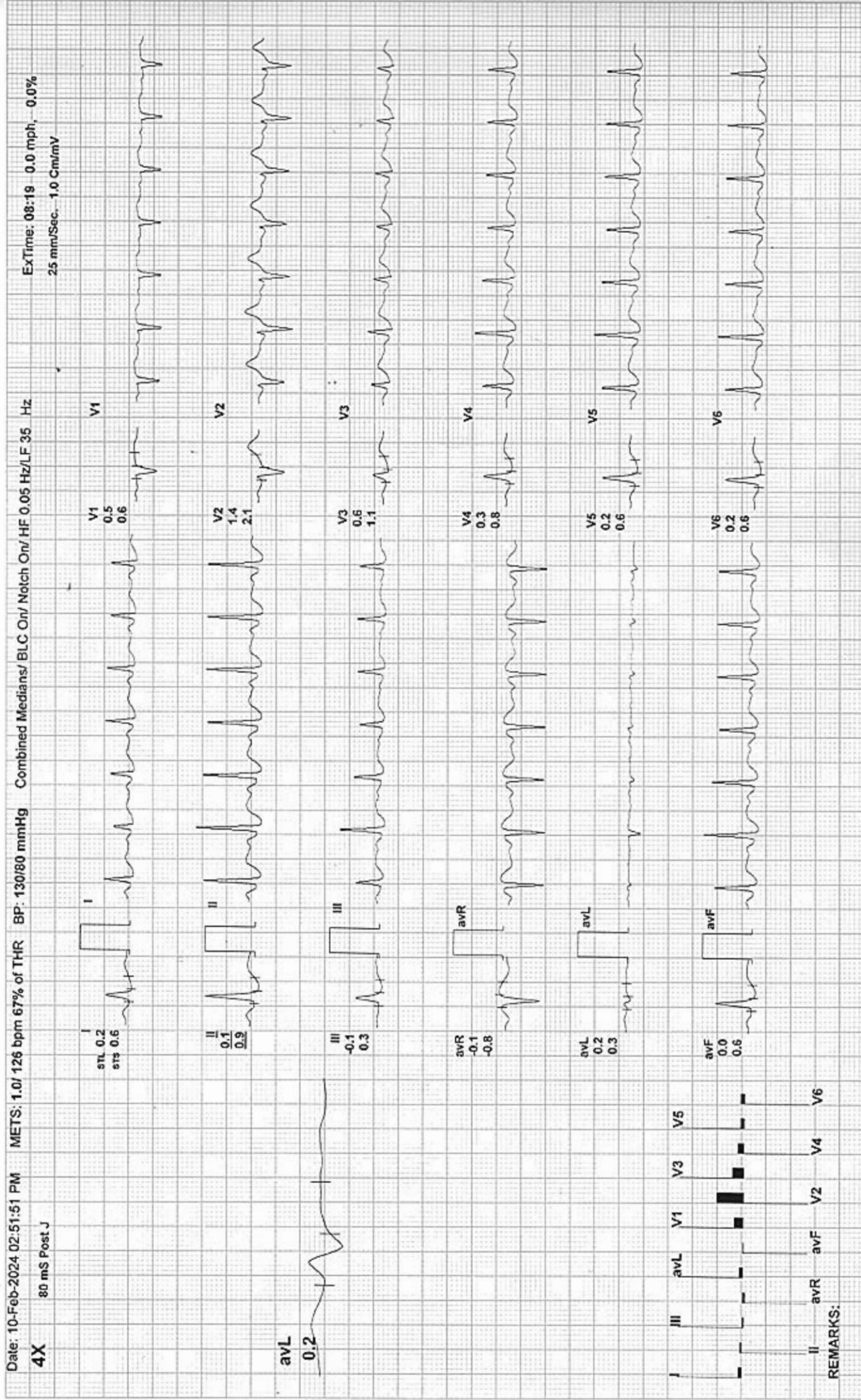





# Aravali Hospital

332, Ambamata Scheme, Udaipur - 313 004  
T: 91 294 2430222, 2431222  
email : aravalihospital@yahoo.com



गुणवत्ता पूर्ण चिकित्सा सेवाओं के लिये  
भारत सरकार की  
क्यालिटी काउंसिल ऑफ इण्डिया (QCI-NABH)  
द्वारा प्रमाणित

Name Mr. JAIPAL JAI SHANKER	Visit Date & Time 10/02/2024 11:34:53	PATIENT ID 112315824
Age 32 Yrs Sex Male	Sample Accepted : 10/02/2024 16:08:49	
	Test Authenticated at : 10/02/2024 16:38:12	Ref. By



## HAEMATOLOGY

Test Name	Value	Status	Unit	Biological Ref Interval
HAEMOGLOBIN (HB)	14.3		gm %	11.0 - 16.0
RBC Count	5.12		X10 <sup>6</sup> /UL	3.50 - 5.50
PCV	41.2		%	36.0 - 48.0
MEAN CORP. VOLUME (MCV)	73.7	L	fL	80.0 - 99.0
MEAN CORP. HB (MCH)	25.5	L	pg	27.0 - 32.0
MEAN CORP. HB CON. (MCHC)	34.6		g/dL	32.0 - 36.0
RDW-CV	15.5		%	11.0 - 16.0
RDW-SD	43.2		fl	35.0 - 56.0
TLC Count	5.18		/cmm	4.00 - 11.00
<b>Differential Leucocyte Count (DLC)</b>				
POLYMORPH	57		%	45-75
LYMPHOCYTE	32		%	20-45
EOSINOPHIL	04		%	01-06
MONOCYTE	07		%	01-10
BASOPHIL	00		%	00-01
TOTAL PLATELET COUNT	184		x10 <sup>3</sup> /uL	150 - 450
MPV	11.1	H		7.4 - 10.4
PDW	16.8		%	10.0 - 17.0
PCT	0.2		%	0.1 - 0.3
P-LCR	39.3		%	11.0 - 45.0
P-LCC	72.0			30.0 - 90.0
ESR	6		mm/1st hr.	0-20



DR. NARENDRA MOGRA  
RMC NO5394

Helpline : 9352 108 108

www.aravalihospital.in



# Aravali Hospital

332, Ambamata Scheme, Udaipur - 313 004  
T: 91 294 2430222, 2431222  
email : aravalihospital@yahoo.com



गुणवत्ता पूर्ण चिकित्सा सेवाओं के लिये  
भारत सरकार की  
क्वालिटी काउंसिल ऑफ इण्डिया (QCI-NABH)  
द्वारा प्रमाणित

Name Mr. JAIPAL JAI SHANKER	Visit Date & Time 10/02/2024 11:34:53	PATIENT ID 112315824
Age 32 Yrs Sex Male	Sample Accepted : 10/02/2024 16:08:49	
	Test Authenticated at : 10/02/2024 16:38:12	Ref. By



## HAEMATOLOGY

Test Name	Value	Status	Unit	Biological Ref Interva
Blood Group (ABORH)		'B'	POSITIVE	



DR. NARENDRA MOGRA  
RMC NO5394

Helpline : 9352 108 108

www.aravalihospital.in





# Aravali Hospital

332, Ambamata Scheme, Udaipur - 313 004

T: 91 294 2430222, 2431222

email : aravalihospital@yahoo.com



गुणवत्ता पूर्ण चिकित्सा सेवाओं के लिये  
भारत सरकार की  
क्वालिटी काउंसिल ऑफ इण्डिया (QCI-NABH)  
द्वारा प्रमाणित

Name Mr. JAIPAL JAI SHANKER	Visit Date & Time 10/02/2024 11:34:53	PATIENT ID 112315824
Age 32 Yrs Sex Male	Sample Accepted : 10/02/2024 16:08:49	
	Test Authenticated at : 10/02/2024 16:38:12	Ref. By



Test Name	Value	Status	Unit	Biological Ref Interval
-----------	-------	--------	------	-------------------------

## LIPID PROFILE

CHOLESTEROL TOTAL	187.00		mg/dl	<200.00
TRIGLYCERIDES	218.94	H	mg/dl	0.00 - 200.00
HDL CHOLESTEROL	33.00		mg/dl	30.00 - 65.00
LDL CHOLESTROL	110.00	H	mg/dl	35.00 - 100.00
VLDL CHOLESTEROL	44.00	H	mg/dl	12.00 - 35.00
CHOLESTEROL TOTAL / HDL RATIO	5.67	H		0.00 - 4.90
CHOLESTEROL LDL / HDL RATIO	3.33			0.00 - 5.00



DR. NARENDRA MOGRA  
RMC NO5394

Helpline : 9352 108 108

www.aravalihospital.in



# Aravali Hospital

332, Ambamata Scheme, Udaipur - 313 004  
T: 91 294 2430222, 2431222  
email : aravalihospital@yahoo.com .



गुणवत्ता पूर्ण चिकित्सा सेवाओं के लिये  
भारत सरकार की  
क्वालिटी काउंसिल ऑफ इण्डिया (QCI-NABH)  
द्वारा प्रमाणित

Name Mr. JAIPAL JAI SHANKER	Visit Date & Time 10/02/2024 11:34:53	PATIENT ID 112315824
Age 32 Yrs Sex Male	Sample Accepted : 10/02/2024 16:08:49	
	Test Authenticated at : 10/02/2024 16:38:12	Ref. By



Test Name	Value	Status	Unit	Biological Ref Interval
-----------	-------	--------	------	-------------------------

## LIVER FUNCTION TEST (LFT)

BILIRUBIN-TOTAL	0.45		mg/dl	0.20 - 1.20
BILIRUBIN-DIRECT	0.20		mg/dl	0.00 - 0.25
BILIRUBIN-INDIRECT	0.25		mg/dl	0.10 - 0.40
SGOT-AST	29.80		U/L	0.00 - 35.00
SGPT-ALT	53.10H		U/L	0.00 - 45.00
ALKALINE PHOSPHATASE	83.00		IU/L	35.00 - 129.00
PROTIEN-TOTAL	7.66		gm/dl	6.00 - 8.50
ALBUMIN	4.64		gm/dl	3.50 - 5.20
GLOBULIN	3.02		gm/dl	2.50 - 4.00
A:G RATIO	1.54			1.10 - 2.20



DR. NARENDRA MOGRA  
RMC NO5394

Helpline : 9352 108 108

www.aravalihospital.in





# Aravali Hospital

332, Ambamata Scheme, Udaipur - 313 004

T: 91 294 2430222, 2431222

email : aravalihospital@yahoo.com



गुणवत्ता पूर्ण चिकित्सा सेवाओं के लिये  
भारत सरकार की  
क्वालिटी काउंसिल ऑफ इण्डिया (QCI-NABH)  
द्वारा प्रमाणित

Name Mr. JAIPAL JAI SHANKER

Visit Date & Time 10/02/2024 11:34:53

PATIENT ID 112315824

Age 32 Yrs Sex Male

Sample Accepted : 10/02/2024 16:08:49

Test Authenticated at : 10/02/2024 16:38:12

Ref. By



## BIOCHEMISTRY

Test Name	Value	Status	Unit	Biological Ref Interval
BLOOD SUGAR (FASTING)	93.9		mg/dl	60.0 - 110.0
CREATININE	1.07		mg/dl	0.50 - 1.30
URIC ACID	6.71		mg/dl	2.60 - 7.20
BUN	16.80		mg/dl	7.00 - 22.00
BLOOD SUGAR (PP)	122.0		mg/dl	110.0 - 140.0



DR. NARENDRA MOGRA  
RMC NO5394

Helpline : 9352 108 108

www.aravalihospital.in



# Aravali Hospital

332, Ambamata Scheme, Udaipur - 313 004

T: 91 294 2430222, 2431222

email : aravalihospital@yahoo.com



गुणवत्ता पूर्ण चिकित्सा सेवाओं के लिये  
भारत सरकार की  
क्वालिटी काउंसिल ऑफ इण्डिया (QCI-NABH)  
द्वारा प्रमाणित

Name Mr. JAIPAL JAI SHANKER

Visit Date & Time 10/02/2024 11:34:53

PATIENT ID 112315824

Sample Accepted : 10/02/2024 16:08:49

Age 32 Yrs Sex Male

Test Authenticated at : 10/02/2024 16:38:12 Ref. By



## BIOCHEMISTRY

Test Name	Value	Status	Unit	Biological Ref Interval
HBA1C				
GLYCOSYLATED HAEMOGLOBIN-A1C	5.30		%	Below 6.5% : Good Control 6.5% - 7% : Fair Control 7.0% - 8% : Unsatisfactory Control >8% Poor Control
AVERAGE BLOOD GLUCOSE (ABG) Method: Derived from HbA1c Value	105.41		%	90 - 120 Good Control 121 - 150 Fair Control 151 - 180 Unsatisfactory Control > 180 Poor Control



DR. NARENDRA MOGRA  
RMC NO5394

Helpline : 9352 108 108

www.aravalihospital.in





# Aravali Hospital

332, Ambamata Scheme, Udaipur - 313 004  
T: 91 294 2430222, 2431222  
email : aravalihospital@yahoo.com



गुणवत्ता पूर्ण चिकित्सा सेवाओं के लिये  
भारत सरकार की  
क्वालिटी काउंसिल ऑफ इण्डिया (QCI-NABH)  
द्वारा प्रमाणित

Name Mr. JAIPAL JAI SHANKER

Visit Date & Time 10/02/2024 11:34:53

PATIENT ID 112315824

Age 32 Yrs Sex Male

Sample Accepted : 10/02/2024 16:08:49

Test Authenticated at : 10/02/2024 16:38:12 Ref. By



## IMMUNOLOGY

Test Name	Value	Status	Unit	Biological Ref Interval
T3	1.23		ng/ml	0.87 - 1.78
T4	7.61		ug/dl	4.82 - 15.65
TSH	4.702		micro U/ml	0.340 - 5.600

TSH levels may be affected by acute illness and drugs like dopamine and gluco corticoids.

Low or undetectable TSH is suggestive of Grave's disease

TSH between 5.5 to 15.0 with normal T3,T4 indicates impaired thyroid hormone or subclinical hypothyroidism or normal T3,T4 with slightly low TSH suggests subclinical hyperthyroidism

TSH suppression does not reflect severity of hyperthyroidism therefore, measurement of FT3,FT4 is important.

Free T3 is first hormone to increase in early hyperthyroidism.

Only TSH level can prove to be misleading in patients on treatment.

Therefore Free T3, Free T4 along with TSH should be checked.

During pregnancy clinically T3T4 can be high and TSH can be slightly low.



DR. NARENDRA MOGRA  
RMC NO5394

Helpline : 9352 108 108

www.aravalihospital.in





# Aravali Hospital

332, Ambamata Scheme, Udaipur - 313 004  
T: 91 294 2430222, 2431222  
email : aravalihospital@yahoo.com



गुणवत्ता पूर्ण चिकित्सा सेवाओं के लिये  
भारत सरकार की  
क्वालिटी काउंसिल ऑफ इण्डिया (QCI-NABH)  
द्वारा प्रमाणित

Name Mr. JAIPAL JAI SHANKER

Visit Date & Time 10/02/2024 11:34:53

PATIENT ID 112315824

Sample Accepted : 10/02/2024 16:08:49

Age 32 Yrs Sex Male

Test Authenticated at : 10/02/2024 16:38:12 Ref. By



## IMMUNOLOGY

Test Name	Value	Status	Unit	Biological Ref Interval
PSA	0.61		ng/ml	0.00 - 4.00 40-49 years = 0 to 2.5 ng/ml 50-59 years = 0 to 3.5 ng/ml 60-69 years = 0 to 4.5 ng/ml 70-79 years = 0 to 6.5 ng/ml

### Note:

1. This test is not solely recommended to screen prostate cancers in the general population.
2. False negative/ positive results are observed in patients receiving mouse monoclonal antibodies for diagnosis or therapy.
3. PSA Total and free levels may appear consistently elevated/ depressed due to the interference by heterophilic antibodies & nonspecific protein binding.
4. PSA Total and free values obtained with different assay methods or kits cannot be used interchangeably.
5. Immediate PSA testing following digital rectal examination, ejaculation, prostatic massage, indwelling catheterization, ultrasonography and needle biopsy of prostate is not recommended as it falsely elevates Total and Free PSA levels.
6. Total and Free PSA values regardless of levels should not be interpreted as absolute evidence of the presence or clinical finding and results of other investigations.



DR. NARENDRA MOGRA  
RMC NO5394

Helpline : 9352 108 108

www.aravalihospital.in



# Aravali Hospital

332, Ambamata Scheme, Udaipur - 313 004  
T: 91 294 2430222, 2431222  
email : aravalihospital@yahoo.com



गुणवत्ता पूर्ण चिकित्सा सेवाओं के लिये  
भारत सरकार की  
क्यालिटी काउंसिल ऑफ इण्डिया (QCI-NABH)  
द्वारा प्रमाणित

Name Mr. JAIPAL JAI SHANKER

Visit Date & Time 10/02/2024 11:34:53

PATIENT ID 112315824

Age 32 Yrs Sex Male

Sample Accepted : 10/02/2024 16:08:49

Test Authenticated at : 10/02/2024 16:38:12 Ref. By



## CLINICAL PATHOLOGY

Test Name	Value	Status	Unit	Biological Ref Interval
<b>URINE EXAMINATION</b>				
<b><u>PHYSICAL EXAMINATION</u></b>				
QUANTITY	20			
COLOUR	PALE YELLOW			
SPECIFIC GRAVITY	QNS			
APPEARANCE	CLEAR			
DEPOSITS	NIL			
PH	ACIDIC			
<b><u>CHEMICAL EXAMINATION</u></b>				
ALBUMIN	NIL			
SUGAR	NIL			
<b><u>MICROSCOPY EXAMINATION</u></b>				
EPITHELIAL CELLS	1-2		/HPF	
PUS CELLS	4-5		/HPF	
RBC'S	NIL		/HPF	
CASTS	ABSENT			
CRYSTALS	ABSENT			
BACTERIA	NIL			
YEAST CELLS	NIL			
TRICHOMONAS VAGINALIS	NIL			
SPERMATOZOA	NIL			
OTHERS	NIL			



DR. NARENDRA MOGRA  
RMC NO5394  
DR. HUSSAIN ALI RANGWALA

Helpline : 9352 108 108

www.aravalihospital.in







# Aravali Hospital

332, Ambamata Scheme, Udaipur - 313 004  
T: 91 294 2430222, 2431222  
email : aravalihospital@yahoo.com



गुणवत्ता पूर्ण चिकित्सा सेवाओं के लिये  
भारत सरकार की  
क्वालिटी काउंसिल ऑफ इण्डिया (QCI-NABH)  
द्वारा प्रमाणित

Name Mr. JAIPAL JAI SHANKER	Visit Date & Time 10/02/2024 11:34:53	PATIENT ID 112315824
Age 32 Yrs Sex Male	Sample Accepted : 10/02/2024 16:08:49	
	Test Authenticated at : 10/02/2024 16:38:12	Ref. By



## CLINICAL PATHOLOGY

Test Name	Value	Status	Unit	Biological Ref Interval
URINE SUGAR FASTING SampleType URINE	NIL			

\*\*\* End of Report \*\*\*



DR. NARENDRA MOGRA  
RMC NO5394  
DR. HUSSAIN ALI RANGWALA

Helpline : 9352 108 108

www.aravalihospital.in





# Aravali Hospital

332, Ambamata Scheme, Udaipur - 313 004  
T: 91 294 2430222, 2431222  
email : aravalihospital@yahoo.com



गुणवत्ता पूर्ण चिकित्सा सेवाओं के लिये  
भारत सरकार की  
क्वालिटी काउंसिल ऑफ इण्डिया (QCI-NABH)  
द्वारा प्रमाणित

Date : 10/02/2024			
Patient's Name :	MR.JAIPAL JAISHANKAR	Age: 32 yrs	Sex: Male
Ref. By :	Dr. Y.K.BOLIYA		

## ULTRA SONOGRAPHY REPORT – UPPER AND LOWER ABDOMEN

<b>Liver</b>	Liver is mildly enlarged and reveals bright echotexture. No focal lesion is noted in liver parenchyma. IHBR are not dilated. Portal vein measures 12 mm.
<b>Gall bladder</b>	GB is normal in size & shape. Its wall thickness is normal. No evidence of any calculi is seen. No pericholecystic fluid collection is seen.
<b>Pancreas</b>	Pancreas is normal in size, shape, position & contour with normal homogenous echopattern. Pancreatic duct is not dilated.
<b>Spleen</b>	Spleen is normal in size, shape, position and contour with normal homogenous echopattern. Splenic vein is not dilated.
<b>Kidneys</b>	Both kidneys are normal in size, shape, position & contour with well differentiated corticomedullary junction and normal cortical thickness. Pelvicalyceal system is not dilated. No evidence of any calculi is seen. Visualized portion of ureters appears normal. Right kidney measures 97x45 mm. Left kidney measures 100x40 mm.
<b>Urinary Bladder</b>	Urinary bladder is well distended with urine & is normal in size, shape & contour with normal & smooth walls.
<b>Prostate</b>	Prostate is normal in size, shape, position & contour with normal homogenous echo pattern. It reveals normal & smooth capsule. Seminal vesicles are normal.
<b>Prostate</b>	Prostate is normal in size, shape, position & contour with normal homogenous echo pattern. It reveals normal & smooth capsule. Seminal vesicles are normal. Prostate measures 30x26x25 mm ,Vol- 10 cc

### IMPRESSION    Mild Fatty liver

**Dr. SURESH CHANDRA BASER**  
MBBS,MD  
Consultant Radiologist  
(RMC-7219)

**Dr. ANAND GUPTA**  
MBBS,DMRE  
Consultant Radiologist  
(RMC-17548)

Note: The foetal gender has not been detected nor disclosed to the patient.  
This report is not valid for medico legal purpose.  
Every report needs to be correlated and interpreted clinically.  
In case of any query, investigation may be repeated.

Helpline : 9352 108 108

www.aravalihospital.in



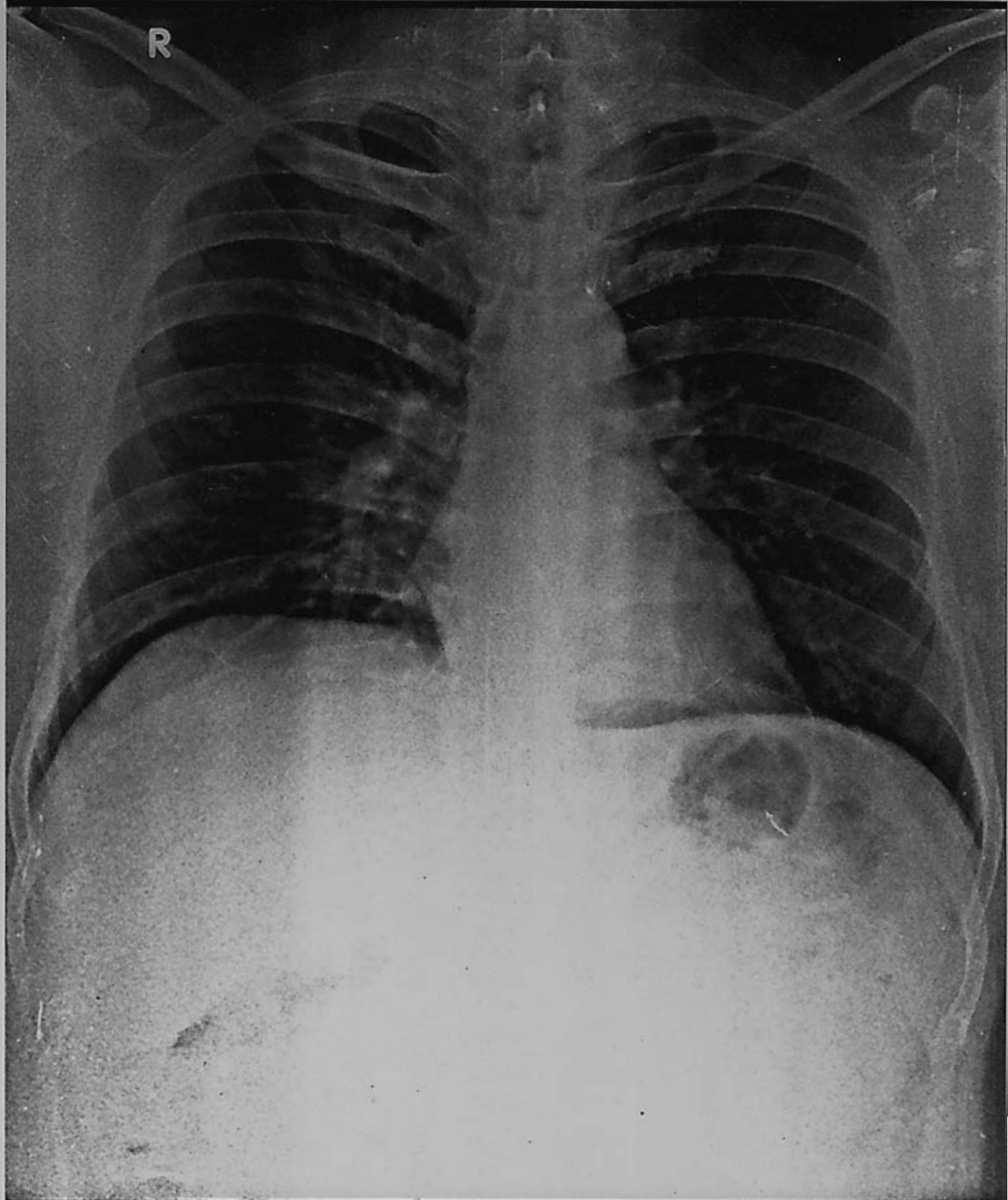

JAIPAL JAI SHANKER 32YRS BOB M CHEST PA 10-Feb-24  
ARAVALI HOSPITAL, 332 AMBAMATA SCHEME, UDAIPUR





MR JAIPAL JAI SHANKER 32 YR  
Male

2/10/2024 10:43:06 AM

Rate 70 . Age not entered, assumed to be 50 years old for purpose of ECG interpretation  
 PR 131 . Sinus rhythm.....normal P axis, V-rate 50- 99  
 QRS 88 . Baseline wander in lead(s) V2  
 QT 381  
 QTc 412

--AXIS--

P 12  
 QRS 30  
 T 18

12 Lead; Standard Placement

- NORMAL ECG -

Unconfirmed Diagnosis

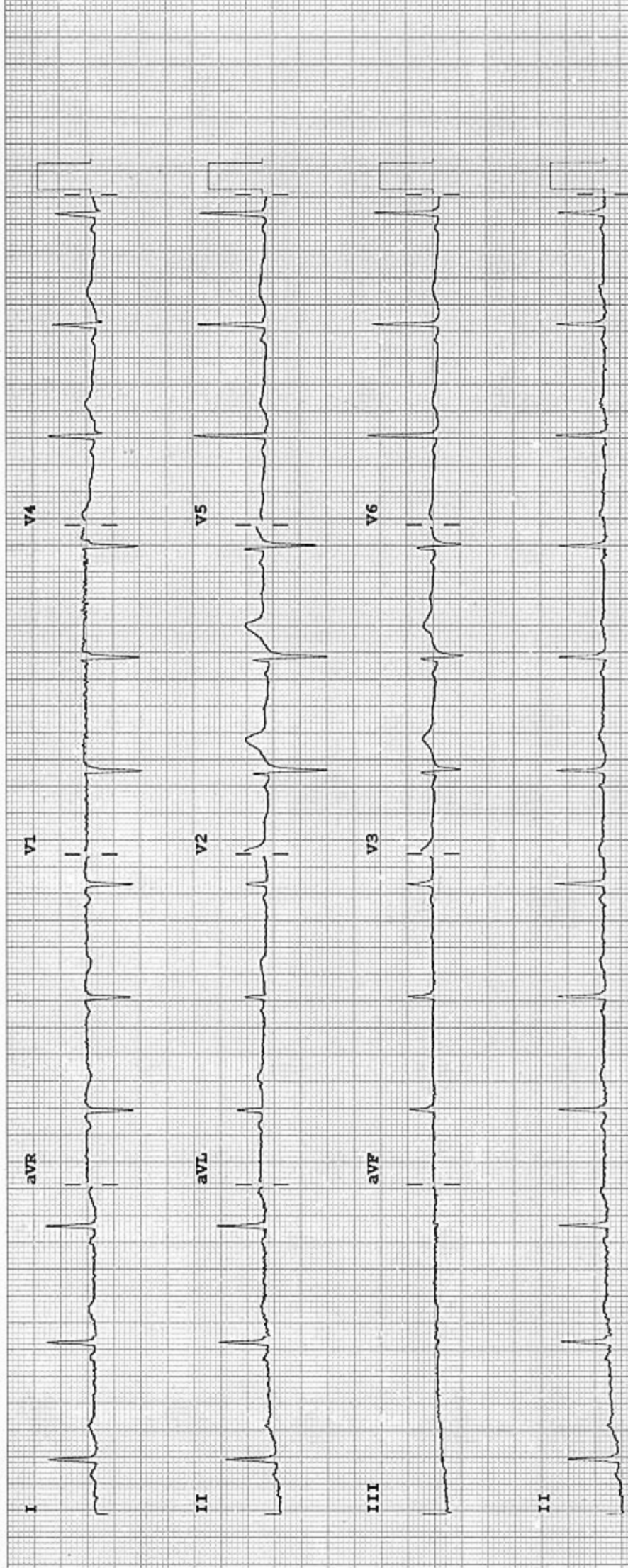

Device:

Speed: 25 mm/sec

Limb: 10 mm/mV

Chest: 10.0 mm/mV

F 60~0.15-100 Hz

100B CL

P?