



MEDICAL EXAMINER'S REPORT
Form No LIC03-001 (Revised 2020)

Branch Code: _____
Proposal/ Policy No: 9795
MSP name/code : _____
Date & Time of Examination: 23/11/2021
Medical Diary No & Page No: _____

Mobile No of the Proposer/Life to be assured: _____
Identity Proof verified: VJD ID Proof No: 5909
(In Case of Aadhaar Card , please mention only last four digits)

[Note: Mobile number and identity proof details to be filled in above . For Physical MER Identity Proof is to be verified and stamped]

For Tele/ Video MER, consent given below is to be recorded either through email or audio/video message. For Physical Examination the below consent is to be obtained before examination.

"I would like to inform that this call with visit to Dr (Name of the Medical Examiner) is for conducting your Medical Examination through Tele/ Video/ Physical Examination on behalf of LIC of India".

Khem Chand

Signature/ Thumb impression of Life to be assured
(In case of Physical Examination)

1	Full name of the life to be assured: <u>KHEM CHAND</u>		
2	Date of Birth: <u>16/1/1968</u>	Age: <u>56 Yrs</u>	Gender: <u>MALE</u>
3	Height (In cms): <u>174</u>	Weight (in kgs): <u>74.9</u>	
4	Required only in case of Physical MER		
	Pulse: <u>70/m</u>	Blood Pressure (2 readings) 1. Systolic <u>124</u> Diastolic <u>82</u> 2. Systolic <u>122</u> Diastolic <u>80</u>	

ASCERTAIN THE FOLLOWING FROM THE PERSON BEING EXAMINED

If answer/s to any of the following questions is Yes, please give full details and ask life to be assured to submit copies of all treatment papers, investigation reports, histopathology report, discharge card, follow up reports etc. along with the proposal form to the Corporation

5	<p>a. Whether receiving or ever received any treatment/ medication including alternate medicine like ayurveda, homeopathy etc ?</p> <p>b. Undergone any surgery / hospitalized for any medical condition / disability / injury due to accident?</p> <p>c. Whether visited the doctor any time in the last 5 years ? If answer to any of the questions 5(a) to (c) ; is yes -</p> <p>i. Date of surgery/accident/injury/hospitalisation</p> <p>ii. Nature and cause</p> <p>iii. Name of Medicine</p> <p>iv. Degree of impairment if any</p> <p>v. Whether unconscious due to accident, if yes, give duration</p>	<p><i>No</i></p>
6	<p>In the last 5 years, if advised to undergo an X-ray/ CT scan / MRI / ECG / TMT / Blood test / Sputum/Throat swab test or any other investigatory or diagnostic tests?</p> <p>Please specify date , reason, advised by whom & findings.</p>	<p><i>No</i></p>
7	<p>Suffering or ever suffered from Novel Coronavirus (Covid-19) or experienced any of the symptoms (for more than 5 days) such as any fever, Cough, Shortness of breath, Malaise (flu-like tiredness), Rhinorrhea (mucus discharge from the nose), Sore throat, Gastro-intestinal symptoms such as nausea, vomiting and/or diarrhoea, Chills, Repeated shaking with chills, Muscle pain, Headache, Loss of taste or smell within last 14 days.</p> <p>If yes provide all investigation and treatment reports</p>	<p><i>No</i></p>



8	<p>a. Suffering from Hypertension (high blood pressure) or diabetes or blood sugar levels higher than normal or history of sugar /albumin in urine?</p> <p>b. Since when, any follow up and date and value of last checked blood pressure and sugar levels?</p> <p>c. Whether on medication? please give name of the prescribed medicine and dosage</p> <p>d. Whether developed any complications due to diabetes?</p> <p>e. Whether suffering from any other endocrine disorders such as thyroid disorder etc.?</p> <p>f. Any weight gain or weight loss in last 12 months (other than by diet control or exercise)?</p>	No
9	<p>a. Any history of chest pain, heartattack, palpitations and breathlessness on exertion or irregular heartbeat?</p> <p>b. Whether suffering from high cholesterol?</p> <p>c. Whether on medication for any heart ailment/ high cholesterol? Please state name of the prescribed medicine and dosage.</p> <p>d. Whether undergone Surgery such as CABG, open heart surgery or PTCA?</p>	No
10	Suffering or ever suffered from any disease related to kidney such as kidney failure, kidney or ureteral stones, blood or pus in urine or prostate?	No
11	Suffering or ever suffered from any Liver disorders like cirrhosis, hepatitis, jaundice, or disorder of the Spleen or from any lung related or respiratory disorders such as Asthma, bronchitis, wheezing, tuberculosis breathing difficulties etc.?	No
12	Suffering or ever suffered from any Blood disorder like anaemia, thalassemia or any Circulatory disorder?	No
13	Suffering or ever suffered from any form of cancer , leukaemia, tumor, cyst or growth of any kind or enlarged lymph nodes?	No
14	Suffering or ever suffered from Epilepsy, nervous disorder , multiple sclerosis, tremors, numbness, paralysis, brain stroke?	No
15	Suffering or ever suffered from any physical impairment disability /amputation or any congenital disease/abnormality or disorder of back, neck, muscle, joints, bones, arthritis or gout?	No
16	Suffering or ever suffered from Hernia or disorder of the Stomach / intestines, colitis, indigestion, Peptic ulcer, piles, or any other disease of the gall bladder or pancreas?	No
17	<p>a. Suffering from Depression/Stress/ Anxiety/ Psychosis or any other Mental / psychiatric disorder?</p> <p>b. Whether on treatment or ever taken any treatment, if yes, please give details of treatment, prescribed medicine and dosages</p>	No
18	Is there any abnormality of Eyes (partial/total blindness), Ears (deafness/ discharge from the ears), Nose, Throat or Mouth, teeth, swelling of gums / tongue, tobacco stains or signs of oral cancer?	No
19	Whether person being examined and/ or his/her spouse/partner tested positive or is/ are under treatment for HIV /AIDS Sexually transmitted diseases (e.g. syphilis, gonorrhoea, etc.)	No
20	Ascertain if any other condition / disease / adverse habit (such as smoking/ tobacco chewing/ consumption of alcohol/drugs etc) which is relevant in assessment of medical risk of examinee.	60 mg whiting once/week/10-15g



For Female Proponents only	
i.	Whether pregnant? If so duration.
ii	Suffering from any pregnancy related complications
ii	Whether consulted a gynaecologist or undergone any investigation, treatment for any gynaec ailment such as fibroid, cyst or any disease of the breasts, uterus, cervix or ovaries etc. or taken / taking any treatment for the same

NA

FROM MEDICAL EXAMINER'S OBSERVATION/ASSESSMENT WHETHER LIFE TO BE ASSURED APPEARS MENTALLY AND PHYSICALLY HEALTHY	YES
---	-----

Declaration

You Mr/Ms Khem Choud. declare that you have fully understood the questions asked to you during the call / Physical Examination and have furnished complete, true and accurate information after fully understanding the same. We thank you for having taken the time to confirm the details. The information provided will be passed on to Life Insurance Corporation of India for further processing.

Khem Choud

Signature/ Thumb impression of Life to be assured
(In case of Physical Examination)

I hereby certify that I have assessed/ examined the above life to be assured on the 23 day of Nov 20 24 vide Video call / Tele call/ Physical Examination personally and recorded true and correct findings to the aforesaid questions as ascertained from the life to be assured.

Dr. BINDU
MBBS, MD
REG NO. 33485

Place: DELHI
Date: 23/11/2024

Signature of Medical Examiner.
Name & Code No:
Stamp:



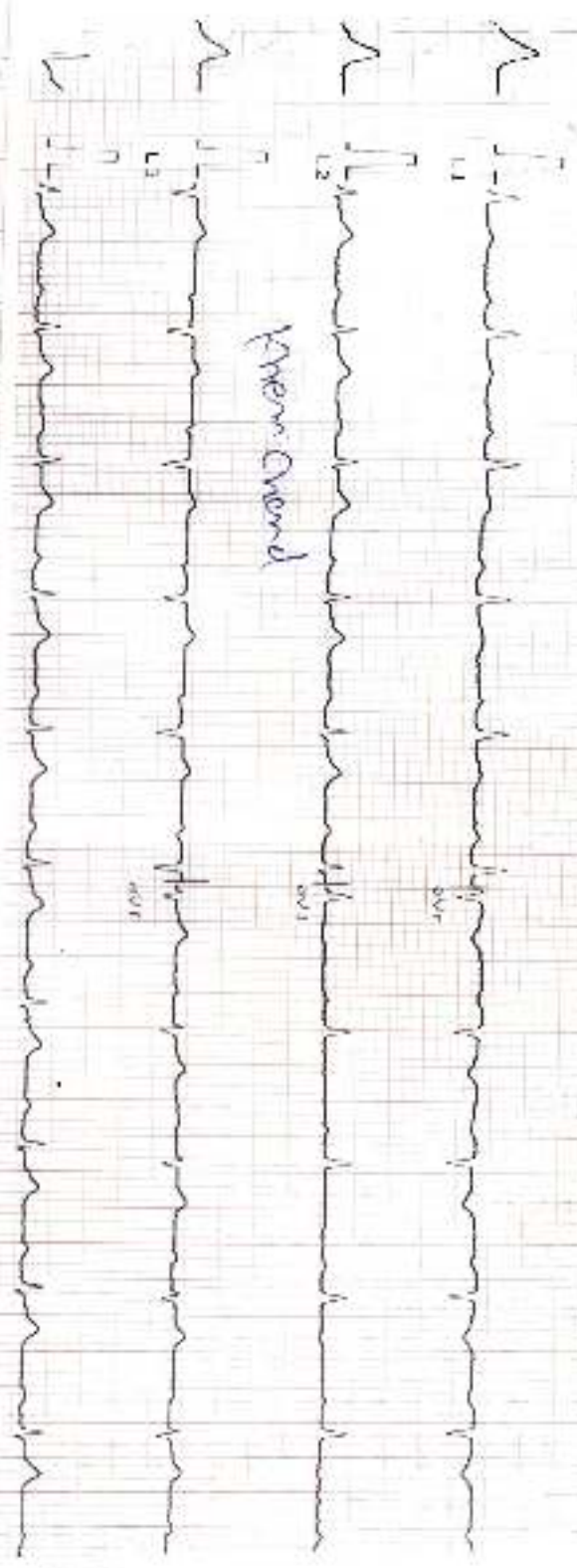

KHEM CHAND

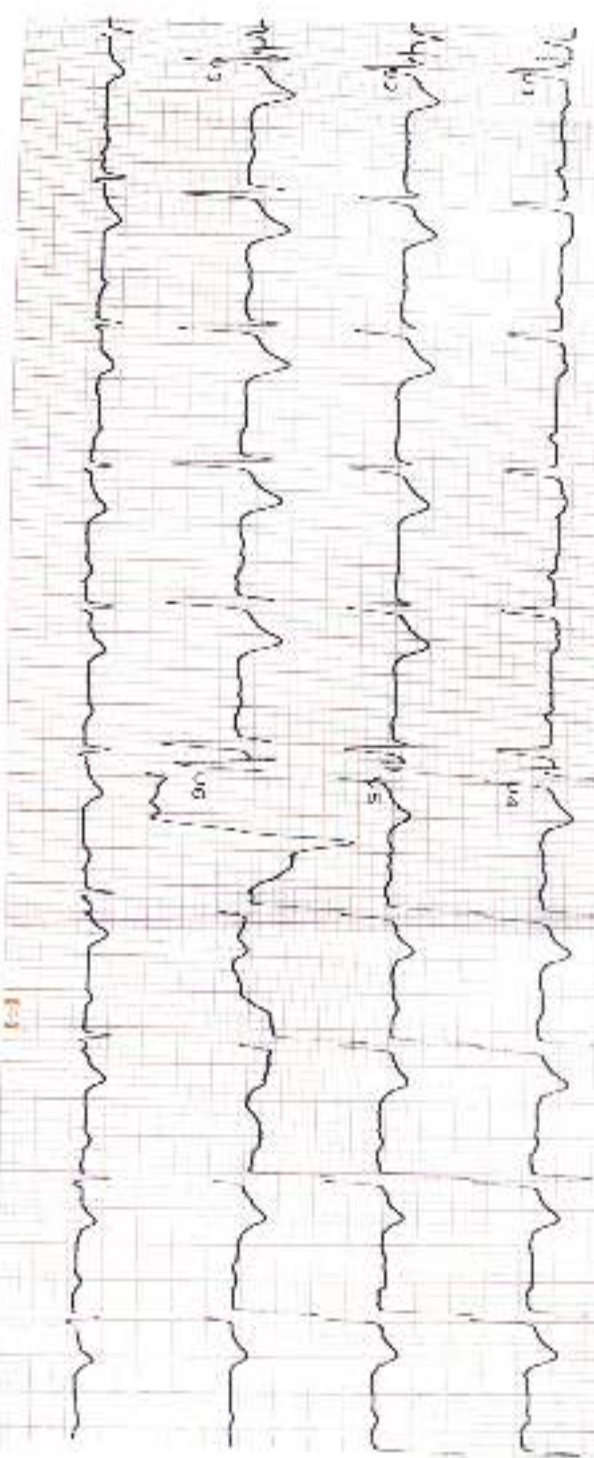

KHEM CHAND
 Age - 56/M
 ECG - CONC
 Date - 23/11/2004

Dr. A. S. ...

Date: 23/11/2024

To,
LIC of India
Branch Office

Proposal No. 995

Name of the Life to be assured KHEM CHAND

The Life to be assured was identified on the basis of _____

I have satisfied myself with regard to the identity of the Life to be assured before conducting tests / examination for which reports are enclosed. The Life to be assured has signed as below in my presence

Dr. B. N. S. ...
MBBS ...
Signature of the Pathologist/ Doctor

Signature of the Pathologist/ Doctor

Name:

I confirm, I was on fasting for last 10 (ten) hours. All the Examination / tests as mentioned below were done with my consent.

Khem Chand

(Signature of the Life to be assured)

Name of life to be assured:

Reports Enclosed:

Reports Name	Yes/No	Reports Name	Yes/No
ELECTROCARDIOGRAM	YES	PHYSICIAN'S REPORT	
COMPUTERISED TREADMILL TEST		IDENTIFICATION & DECLARATION FORMAT	
HAEMOGRAM		MEDICAL EXAMINER'S REPORT	YES
LIPIDOGRAM	YES	OST (Blood Sugar Test-Fasting & PP) Both	
BLOOD SUGAR TOLERANCE REPORT		FBS (Fasting Blood Sugar)	YES
SPECIAL BIO-CHEMICAL TESTS - 13 (SOT-23)		PGBS (Post Glucose Blood Sugar)	
ROUTINE URINE ANALYSIS	YES	Proposal and other documents	
REPORT ON X-RAY OF CHEST (P.A. VIEW)		Hb%	YES
ELISA FOR HIV		Other Test	

Comment Medsave Health Insurance TPA Ltd.

Authorized Signature,



ANNEXURE II - I

LIFE INSURANCE CORPORATION OF INDIA

Form No. LIC03 - 002

ELECTROCARDIOGRAM

Zone Division Branch

Proposal No. - 2995

Agent/D.O. Code: Introduced by: (name & signature)

Full Name of Life to be assured: KHEM CHAND

Age/Sex : 56/M

Instructions to the Cardiologist:

- Please satisfy yourself about the identity of the examiners to guard against impersonation
- The examinee and the person introducing him must sign in your presence. Do not use the form signed in advance. Also obtain signatures on ECG tracings.
- The base line must be steady. The tracing must be pasted on a folder.
- Rest ECG should be 12 leads along with Standardization slip, each lead with minimum of 3 complexes, long lead II. If I-II and AVF shows deep Q or I wave change, they should be recorded additionally in deep inspiration. If VI shows a tall R-Wave, additional lead V4R be recorded.

DECLARATION

I hereby declare that the foregoing answers are given by me after fully understanding the questions. They are true and complete and no information has been withheld. I do agree that these will form part of the proposal dated ____ given by me to LIC of India.

Witness

Khem Chand
Signature or Thumb Impression of L.A.

Note : Cardiologist is requested to explain following questions to L.A. and to note the answers thereof.

- Have you ever had chest pain, palpitation, breathlessness at rest or exertion? Y/N
- Are you suffering from heart disease, diabetes, high or low Blood Pressure or kidney disease? Y/N
- Have you ever had Chest X-Ray, ECG, Blood Sugar, Cholesterol or any other test done? Y/N

If the answer/s to any/all above questions is 'Yes', submit all relevant papers with this form.

Dated at DELHI on the day of 23/Nov/ 2024

Signature of L.A.

Khem Chand

Dr. BINDU
Signature of the Cardiologist
Name & Address
Qualification Code No.

Clinical findings

(A)

Height (Cm)	Weight (kgs)	Blood Pressure	Pulse Rate
174	74.9	124/82	70/M

(B) Cardiovascular System

N.

Rest ECG Report:

Position	Supine	P Wave	(N)
Standardisation Impv	(N)	PR Interval	(N)
Mechanism	(N)	QRS Complexes	(N)
Voltage	(N)	Q-T Duration	(N)
Electrical Axis	(N)	S-T Segment	(N)
Auricular Rate	70/M	T-wave	(N)
Ventricular Rate	70/M	Q-Wave	(N)
Rhythm	Regular		
Additional findings, if any	N/A		

Conclusion: *well*Dated at *KCH* on the day of *23/Nov/2014*

Dr. BINDU
 MBBS, MD
 Reg. No. 13435

Signature of the Cardiologist
 Name & Address
 Qualification
 Code No.





ELITE DIAGNOSTIC

Email - elitediagnostic4@gmail.com

PROP. NO. : 2995
S. NO. : 110560
NAME : MR. KHEM CHAND AGE/SEX - 56/M
REF. BY : LIC
Date : NOVEMBER, 23, 2024

HAEMATOLOGY

Test	Result	Units	Normal Range
Hemoglobin	14.55	gm/dl	12-18

BIOCHEMISTRY

Test	Result	Units	Normal Range
Blood Sugar Fasting	95.18	mg/dl	70-115
Total Lipids	507.8	mg/dl	400-700
S. Triglycerides	142.6	mg/dl	75-150
S. Cholesterol	172.6	mg/dl	130-250
H.D.L. Cholesterol	42.0	mg/dl	35-95
L.D.L. Cholesterol	102.1	mg/dl	0-160
V.L.D.L. Cholesterol	28.5	mg/dl	0-50

SEROLOGY

Test Name : Human Immunodeficiency Virus IgII (HIV) (Elisa method)
Result : "Non-Reactive"
Normal Range : "Non-Reactive"

*****End of The Report*****

Please correlate with clinical conditions.

DR. T.K. MATHUR

M.B.B.S. MD (PATH)

REGD. NO. 19762

Consultant Pathologist

7091, Gali no. 10, Mata Rameshwari Marg, Nehru Nagar Karol Bagh, Delhi- 110005 Contact: +91-9650088041, 9871144570

NOTE: Not to be final Diagnosis if highly abnormal or do not correlate clinically. Please refer to the lab without any hesitation. This report is not for medico-legal cases.



ELITE DIAGNOSTIC

Email - elitediagnostic4@gmail.com

PROP. NO. : 2995
S. NO. : 110560
NAME : MR. KHEM CHAND AGE/SEX - 56/M
REF. BY : LIC
Date : NOVEMBER, 23, 2024

ROUTINE URINE ANALYSIS

PHYSICAL EXAMINATION

Quantity : 20 ml
Colour : P. Yellow
Transparency : CLEAR
Sp Gravity : 1.012

CHEMICAL EXAMINATION

Reaction : Acidic.
Albumin : Nil.
Reducing Sugar : Nil.

MICROSCOPIC EXAMINATION

Pus Cells/WBCs : 1-2. /HPF.
RBCs : Nil. /HPF.
Epithelial Cells : 0-1. /HPF.
Casts : Nil.
Crystals : Nil.
Bacteria : Nil.
Others : NIL.

*****End of The Report*****

Please correlate with clinical conditions.

DR. T.K. MATHUR

M.B.B.S. MD (PATH)

REGD. NO. 13702

Consultant Pathologist

7091, Gali no. 10, Main Rameshwan Marg, Nehru Nagar Karol Bagh, Delhi- 110005 Contact - 91-9650089041, 9671144570

NOTE: Not to be final Diagnosis if highly abnormal or do not correlate clinically. Please refer to the lab without any hesitation. This report is not for
medical - legal cases.

E ELITE
DIAGN

 **GPS Map Camera**

Delhi, Delhi, India
7091, Nehru Nagar, Mata Rameshwari Nehru Nagar, Karol Bagh,
Delhi, 110005, India
Lat 28.64875° Long 77.182572°
23/11/24 10:47 AM GMT +05:30

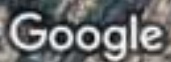
 Google



भारत सरकार

Government of India



खेम चन्द

Khem Chand

जन्म तिथि / DOB : 01/06/1968

पुरुष / Male



7718 8637 5909

आधार - आम आदमी का अधिकार