



Health Check up Booking Confirmed Request(bobE11533),Package Code-PKG10000474, Beneficiary Code-284714

1 message

Mediwheel <wellness@mediwheel.in>
To: knponnuchamy@gmail.com
Cc: customercare@mediwheel.in

Tue, 27 Feb, 2024 at 12:42 PM



Mediwheel
...Your wellness partner



011-41195959

Dear Ponnusamy N,

We are pleased to confirm your health checkup booking request with the following details.

Hospital Package Name : Mediwheel Full Body Health Checkup Male Below 40

Patient Package Name : Mediwheel Full Body Health Checkup Male Below 40

Name of Diagnostic/Hospital : Senthil Hospital

Address of Diagnostic/Hospital- : 547, Perundural Road, Near Govt. Hospital , Erode - 638011

City : Erode

State :

Pincode : 638011

Appointment Date : 09-03-2024

Confirmation Status : Booking Confirmed

Preferred Time : 8:30am

Booking Status : Booking Confirmed

Member Information		
Booked Member Name	Age	Gender
Ponnusamy N	33 year	Male

Note - Please note to not pay any amount at the center.

Instructions to undergo Health Check:

- Please ensure you are on complete fasting for 10-To-12-Hours prior to check.
- During fasting time do not take any kind of medication, alcohol, cigarettes, tobacco or any other liquids (except Water) in the morning.
- Bring urine sample in a container if possible (containers are available at the Health Check centre).
- Please bring all your medical prescriptions and previous health medical records with you.
- Kindly inform the health check reception in case if you have a history of diabetes and cardiac problems.

For Women:



- Pregnant Women or those suspecting are advised not to undergo any X-Ray test.
- It is advisable not to undergo any Health Check during menstrual cycle.

Request you to reach half an hour before the scheduled time.

In case of further assistance, Please reach out to Team Mediwheel.

Thanks,
Mediwheel Team
Please Download Mediwheel App

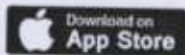

You have received this mail because your e-mail ID is registered with This is a system-generated e-mail Arcofermi Healthcare Limited. please don't reply to this message

Please visit to our Terms & Conditions for more informaion. This email is recieved because you are register with us Click here to unsubscribe.

@ 2024 - 25, Arcofermi Healthcare Pvt Limited.(Mediwheel)



LETTER OF APPROVAL / RECOMMENDATION

To,

The Coordinator,
Mediwheel (Arcofemi Healthcare Limited)
Helpline number: 011- 41195959

Dear Sir / Madam,

Sub: Annual Health Checkup for the employees of Bank of Baroda

This is to inform you that the following employee wishes to avail the facility of Cashless Annual Health Checkup provided by you in terms of our agreement.

PARTICULARS	EMPLOYEE DETAILS
NAME	MR. N PONNUSAMY
EC NO.	172404
DESIGNATION	SINGLE WINDOW OPERATOR A
PLACE OF WORK	TIRUPUR, M S M E BRANCH
BIRTHDATE	20-07-1990
PROPOSED DATE OF HEALTH CHECKUP	09-03-2024
BOOKING REFERENCE NO.	23M172404100093992E

This letter of approval / recommendation is valid if submitted along with copy of the Bank of Baroda employee id card. This approval is valid from **26-02-2024** till **31-03-2024**. The list of medical tests to be conducted is provided in the annexure to this letter. Please note that the said health checkup is a **cashless facility** as per our tie up arrangement. We request you to attend to the health checkup requirement of our employee and accord your top priority and best resources in this regard. The EC Number and the booking reference number as given in the above table shall be mentioned in the invoice, invariably.

We solicit your co-operation in this regard.

Yours faithfully,

Sd/-

Chief General Manager
HRM Department
Bank of Baroda



(Note: This is a computer generated letter. No Signature required. For any clarification, please contact Mediwheel (Arcofemi Healthcare Limited))



இந்திய தனிப்பட்ட அடையாள ஆணையமைப்பு

இந்திய அரசாங்கம்
Unique Identification Authority of India
Government of India

பதிவு அடையாளம் / Enrollment No.: 1111/61065/01085

To
பொன்னுசாமி ந
Ponnusamy N
S/O Nanjappan
09/10/2012 2/149 BHARATHY STRFET
KANAKAMPALAYAM Nettipalayam
Kanakkampalayam Erode
Tamil Nadu 638505

5025962

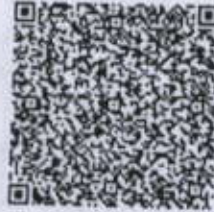

உங்கள் ஆதார் எண் / Your Aadhaar No. :

7175 5349 9400

ஆதார் - சாதாரண மனிதனின் அதிகாரம்



भारत सरकार
GOVERNMENT OF INDIA



பொன்னுசாமி ந
Ponnusamy N
பிறந்தவகுடம் / Year of Birth : 1990
ஆண்பால் / Male

7175 5349 9400



N. R. J.



DOB: 20/07/1990

Mobile: 9688851054

Master Health Check-up

**SENTHIL
MULTI SPECIALITY
HOSPITAL**



547, PERUNDURAI ROAD, ERODE-638011.

☎ 0424-2260375, 2260376, 2260377

Name: <u>Mr. Ponnusamy. IV</u>	Date: <u>09/03/2024</u> I.D.No. <u>171117</u>
Age: <u>33</u> Occupation: <u>Bank Staff</u>	Sex: Male <input checked="" type="checkbox"/> Female <input type="checkbox"/> Tel. No. <u>96888-51054</u>
Address: <u>S/o. Nanjappa 2/149 Bhatarampatti Kanchiam Palayam, Erode 638055</u>	Examined by Dr.: <u>DR. Senthilvel. M.D.M.I.</u>
	CONSULTANT: PHYSICIAN-IN-CHARGE

MEDICAL SUMMARY

Chief complaints :

patient came for h.c.

History of Present illness :

NO LAMARSH



Systemic Review

I. Cardiovascular System :

- Chest pain
- Breathing Difficulty
- Palpitation
- Swelling-feet
- History of High Blood Pressure
- Any medications

II. Respiratory system including naso bronchial complaints:

- Sneezing
- Running nose
- Nose block
- Cough
- Dyspnoea
- Wheezing

III. Dental:

IV. Gastro Intestinal system :

- Appetite
- Abdominal pain
- Flatulence and Dyspepsia
- Mouth ulcers
- Bowel habits
- Piles
- Peptic ulcers

V. Genito urinary :

- Frequency Day 3-4 Night
- Burning
- Urgency Hesitency Dribbling Overflow
- Prostate enlargement Hydrocele
- GYN

VI. Central Nervous System :

- Headache
- Giddiness Subjective objective Aura
- Memory and Concentration
- Neuritis Sleep

VII. Eyes :

Vision → ⊖

VIII. Ears :

Hearing

IX. Spine & Joints :

X. Skin:

XI. General Symptoms:

XII. Present Medications

}
} (m)
} (m)

Past History

Medical → (m)

Surgical → (m)

Personal History :

Marital Status : S / MTW

Habits-Cigarettes

Tobacco & Snuff

No. of Children

Diet

Veg. / Non-Veg.

Alcohol

Physical Activity

(mild)

Drug Allergies

⊖

↓
Buel 730m
yearly 17th
x 5 years

Family History :

Father →

79

X

Healthy

Mother →

74

✓

Siblings →

5

36

Healthy

Diabetes →

40

B.P.

⊖

Heart →

⊖

C.V.A.

⊖

Allergies ⊖

Cancer ⊖

Epilepsy

⊖

Endocrine & Others

⊖

Physical Examination

General :

Build

muscular

Height 180cm

Weight 76kg

Clubbing

Anaemia

Icterus

Cyanosis

Oedema

Glands

HENT :

CVS :

Heart Rate & Rhythm *152*

B.P. : Supine *130/90 mmHg* Sitting *140/90 mmHg* Standing *140/90 mmHg*

Chest shape *74/in* *98-1.*

Heart Sounds *normal.*

Murmurs *1/2*
Thrills *1/2*

RS :

Rate & Type *100*
Breath Sounds *100*

Abdomen : Appearance *guy*

Liver

Spleen

Kidney

Colon

Tenderness

Bowel Sounds

Fluid

HYDROCELE & HERNIAL ORIFICES

GYNEC

CNS :

- Cranial Nerves
- Sensory System
- Motor System
- Reflexes

guy

EYES AND FUNDUS

SKIN

EXTREMITIES

INVESTIGATIONS

Haemogram : -Haemoglobin 15.6

Total RBC 5.50

-MCV 84.8

MCH 28.4

-Total WBC 120/0

P

L

E

M

ESR 10

Blood Grouping & Rh. Typing: "A" ^{70.7} _{Negative P}

19.7

4.0

5.0

VDRL : -

Biochemistry :

6.4

1.00

4.2

Blood Urea

Creatinine

Uric Acid

227.0

42.0

148

Total Cholesterol

HDL

LDL

Ratio of

Total Chol

185.0

HDL Chol

Triglycerides

Live Functions:

7.5

4.7

2.8

Total Proteins

Albumin

Globulin

65.0

33.6

19.0

Alk. phs

SGPT

GGTP

Glucose Tolerance

Fasting

1hr

2hrs

- Blood Sugar

95.2

108.1

- Urine Sugar

nil

nil

Urine Examination

Report Attached

Stools:

X-ray Chest. P.A. View;

Report Attached

E.C.G. Resting :

Report Attached.

Others :





SMS DIAGNOSTIC CENTRE
Senthil Multi Speciality Hospital

No. 547, Perundurai Road,
 Erode - 638 011
 Email: smshospitalerode@gmail.com

Phone : 0424 2260375 / 2260376 / 2260377
 Emergency Helpline : 88 830 55 555



SID No : **02111682**

Collected Date : 09/03/2024 / 12

Received Date : 09/03/2024 / 12

Reported Date : 09/03/2024 / 15

Patient ID : 0200035429

Patient Name : **MR. PONNUSAMY .N**

Age /Sex : **33 Y/ M**

Ref By : **BANK OF BARODA**

Referred By : Dr.Dr.C.SENTHILVEL., M.D (Gen) .,D.M (Neuro)

Partial Test Report

Specimen	Test Name (Method)	Result	Flag	Units	Reference Value
----------	--------------------	--------	------	-------	-----------------

BIOCHEMISTRY

RENAL FUNCTION TEST-INSURANCE (RFT)

Serum	UREA (Urease/GLDH)	13.8		mg/dl	Adults:<65 Yrs <50 Adults:>65 Yrs <60
Serum	BLOOD UREA NITROGEN (BUN) (Urease -GLDH /End Point)	6.4		mg/dl	9.5 - 20
Interpretation :					
Serum	CREATININE (Jaffe's Kinetic)	1.00		mg/dl	Male : 0.60-1.40
Serum	BUN/CREATININE RATIO	6.4		Ratio	12.1 - 20.1
Serum	URIC ACID (Uricase / Bichromatic end Point)	4.2		mg/dl	Male: <7.0
Interpretation :					

HAEMATOLOGY

COMPLETE BLOOD COUNT (CBC)

EDTA	TOTAL WBC COUNT. (Electrical Impedance)	12010	H	Cells / Cumm	4000 to 11000
DIFFERENTIAL COUNT					
EDTA	Polymorphs	70.7	H	%	40.0 - 65.0
EDTA	Lymphocytes	19.7	L	%	20.0 - 45.0
EDTA	Eosinophils	4.0		%	1.0 - 6.0
EDTA	Monocyte	5.0		%	2.0 - 8.0
EDTA	Basophils	0.6		%	0.0 - 1.0
EDTA	HAEMOGLOBIN (Hb)	15.6		g/dL	12 - 18
EDTA	PCV (HCT)	46.7		%	Normal :Male 40 - 52



Biochemistry & Molecular Biology

Mr K.Kamalasekaran M.Sc (UK)

Dr S.Sowmya PhD | Mr B.Baskar MSc

Microbiology

Dr M. Ganunathy MD

Mr S.Soundarapandian M.Sc

Pathology

Dr S.Aravindh MD

Powered By



CISTRON
 BIOLOGICAL LABORATORY

Disclaimer:

Isolated Laboratory Investigations are never conclusive. But should be used along with the other clinical examinations and related investigations to confirm the final diagnosis. The result of a laboratory investigation is dependent on the methodology used and sample received.

WE WISH YOU A HEALTHY LIFE

cistronlabs@gmail.com

www.cistronlabs.com



SMS DIAGNOSTIC CENTRE
Senthil Multi Speciality Hospital

No. 547, Perundurai Road,
 Erode - 638 011
 Email: smshospitalerode@gmail.com

Phone : 0424 2260375 / 2260376 / 2260377
 Emergency Helpline : 88 830 55 555



Patient ID : 0200035429
 Patient Name : **MR. PONNUSAMY .N**
 Age /Sex : **33 Y/ M**
 Ref By : **BANK OF BARODA**
 Referred By : Dr.Dr.C.SENTHILVEL., M.D (Gen) .,D.M (Neuro)

SID No : **02111682**
 Collected Date : 09/03/2024 / 12
 Received Date : 09/03/2024 / 12
 Reported Date : 09/03/2024 / 15

Partial Test Report

Specimen	Test Name (Method)	Result	Flag	Units	Reference Value
EDTA	RBC COUNT	5.50		millions / cumm	Male: 4.5 - 5.5
EDTA	MCV	84.8		fl	76 - 96
EDTA	MCH	28.4		pg	27 - 31
EDTA	MCHC	33.5		%	30 - 35
EDTA	PLATELET COUNT	2.40		Lakhs / Cumm	1.5 - 4.0
EDTA	MPV (Electrical Impedance)	8		fl	6 - 10
cit.Blood	ESR (30 mins /1 hr) (Westergren's)	10		mm/hr	Male <50 Years: 0 - 15 > 50 Years :0 - 20 Female <50 Years: 0 - 20 >50 Years : 0 - 30

BLOOD GROUPING & RH TYPING

EDTA	Blood Group	"A"
EDTA	RH Typing	NEGATIVE

BIOCHEMISTRY

Plasma	BLOOD GLUCOSE (Fasting) (GOD/POD)	95.2	mg/dl	70 - 110
Plasma	BLOOD GLUCOSE (Post Prandial) (GOD/POD)	108.1	mg/dl	80-140
	HbA1C			



Biochemistry & Molecular Biology

Mr K.Kamalasekaran M.Sc (UK)

Dr S.Sowmya PhD | Mr B.Baskar MSc

Microbiology

Dr M.Banumathy MD

Mr S.Soundarapandian M.Sc

Pathology

Dr S.Aravinth MD

Powered By



CISTRON
 BIOLOGICAL LABORATORY

Disclaimer:

Isolated Laboratory Investigations are never conclusive. But should be used along with the other clinical examinations and related investigations to confirm the final diagnosis. The result of a laboratory investigation is dependent on the methodology used and sample received.

WE WISH YOU A HEALTHY LIFE

cistronlabs@gmail.com

www.cistronlabs.com



SMS DIAGNOSTIC CENTRE
Senthil Multi Speciality Hospital

No. 547, Perundurai Road,
 Erode - 638 011
 Email: smshospitalerode@gmail.com

Phone : 0424 2260375 / 2260376 / 2260377
 Emergency Helpline : 88 830 55 555



Patient ID : 0200035429
 Patient Name : **MR. PONNUSAMY .N**
 Age /Sex : **33 Y/ M**
 Ref By : **BANK OF BARODA**
 Referred By : Dr.Dr.C.SENTHILVEL., M.D (Gen) .,D.M (Neuro)

SID No : **02111682**
 Collected Date : 09/03/2024 / 12
 Received Date : 09/03/2024 / 12
 Reported Date : 09/03/2024 / 15

Partial Test Report

Specimen	Test Name (Method)	Result	Flag	Units	Reference Value
EDTA	Glycosylated Haemoglobin (HbA1c)	5.6		%	Non Diabetic : Less than 5.7 % Diabetic Range : Good Control - 6.1 - 7.0 % Fair Control - 7.1 - 8.0 % Unsatisfactory Control - 8.1 - 10 % Poor Control : Above 10 % Method:HPLC

Notes : HBA1C is an Index of Your Blood Glucose control for the past three Months.

EDTA **Estimated Average Glucose (eAG)** 114.0 mg/dl

Verified By
 Mr. B.Baskar
 Lab Incharge



S. Aravinth.
 Dr. S. Aravinth.,M.D (Path)
 Consultant Pathologist



Biochemistry & Molecular Biology

Mr K.Kamalasekaran M.Sc (UK)

Dr S.Sowmya PhD | Mr B.Baskar MSc

Microbiology

Dr M. Banumathy MD

Mr S.Soundarapandian M.Sc

Pathology

Dr S.Aravinth MD

Powered By



CISTRON
 BIOLOGICAL LABORATORY

Disclaimer:

Isolated Laboratory Investigations are never conclusive. But should be used along with the other clinical examinations and related investigations to confirm the final diagnosis. The result of a laboratory investigation is dependent on the methodology used and sample received.

WE WISH YOU A HEALTHY LIFE

cistronlabs@gmail.com

www.cistronlabs.com



SMS DIAGNOSTIC CENTRE
Senthil Multi Speciality Hospital

No. 547, Perundurai Road,
 Erode - 638 011
 Email: smshospitalerode@gmail.com

Phone : 0424 2260375 / 2260376 / 2260377
 Emergency Helpline : 88 830 55 555



Patient ID : 0200035429

Patient Name : **MR. PONNUSAMY .N**

Age /Sex : **33 Y/ M**

Ref By : **BANK OF BARODA**

Referred By : Dr.Dr.C.SENTHILVEL., M.D (Gen) .,D.M (Neuro)

SID No : **02111682**

Collected Date : 09/03/2024 / 12

Received Date : 09/03/2024 / 12

Reported Date : 09/03/2024 / 15

Partial Test Report

Specimen	Test Name (Method)	Result	Flag	Units	Reference Value
BIOCHEMISTRY					
LIPID PROFILE					
Serum	TOTAL CHOLESTEROL (Oxidase-Peroxidase)	227.0	H	mg/dl	Less Than 220
Interpretation :					
Serum	TRIGLYCERIDES (TGL) (GPO- Bichromatic end Point)	185.0	H	mg/dl	Less Than 150
Interpretation :					
Serum	HDL CHOLESTEROL (Enzymatic)	42.0		mg/dl	NCEP guidelines (Coronary heart disease risk) < 40 : High Risk 40 - 60 : Normal Risk >= 60 : Low Risk
Serum	LDL - CHOLESTEROL (Calculated)	148		mg/dl	Less Than 170
Interpretation :					
Serum	VLDL CHOLESTEROL (Calculated)	37		mg/dl	Less than 46
Serum	NON HDL CHOLESTEROL (Calculated)	185	H	mg/dl	< 130
Serum	TOTAL CHOL/HDL CHOL. RATIO (Calculated)	5.4	H		Less than 4.5



Biochemistry & Molecular Biology

Mr K.Kamalasekaran M.Sc (UK)

Dr S.Sowmya PhD | Mr B.Baskar MSc

Microbiology

Dr M. Banumathy MD

Mr S.Soundarapandian M.Sc

Pathology

Dr S.Aravinth MD

Powered By



CISTRON
BIOLOGICAL LABORATORY

Disclaimer:

Isolated Laboratory Investigations are never conclusive. But should be used along with the other clinical examinations and related investigations to confirm the final diagnosis. The result of a laboratory investigation is dependent on the methodology used and sample received.

WE WISH YOU A HEALTHY LIFE

cistronlabs@gmail.com

www.cistronlabs.com



SMS DIAGNOSTIC CENTRE
Senthil Multi Speciality Hospital

No. 547, Perundurai Road,
 Erode - 638 011
 Email: smshospitalerode@gmail.com

Phone : 0424 2260375 / 2260376 / 2260377
 Emergency Helpline : 88 830 55 555



Patient ID : 0200035429
 Patient Name : **MR. PONNUSAMY .N**
 Age /Sex : **33 Y/ M**
 Ref By : **BANK OF BARODA**
 Referred By : Dr.Dr.C.SENTHILVEL., M.D (Gen) .,D.M (Neuro)

SID No : **02111682**
 Collected Date : 09/03/2024 / 12
 Received Date : 09/03/2024 / 12
 Reported Date : 09/03/2024 / 15

Partial Test Report

Specimen	Test Name (Method)	Result	Flag	Units	Reference Value
	LDL/HDL Ratio	3.5			2.5 - 3.5

Verified By
 Mr. B.Baskar
 Lab Incharge



S. Aravinth.
 Dr. S. Aravinth.,M.D (Path)
 Consultant Pathologist



Biochemistry & Molecular Biology

Mr K.Kamalasekaran M.Sc (UK)

Dr S.Sowmya PhD | Mr B.Baskar MSc

Microbiology

Dr M. Banumathy MD

Mr S.Soundarapandian M.Sc

Pathology

Dr S.Aravinth MD

Powered By



CISTRON
 BIOLOGICAL LABORATORY

Disclaimer:

Isolated Laboratory Investigations are never conclusive. But should be used along with the other clinical examinations and related investigations to confirm the final diagnosis. The result of a laboratory investigation is dependent on the methodology used and sample received.

WE WISH YOU A HEALTHY LIFE

cistronlabs@gmail.com

www.cistronlabs.com



SMS DIAGNOSTIC CENTRE
Senthil Multi Speciality Hospital

No. 547, Perundurai Road,
 Erode - 638 011
 Email: smshospitalerode@gmail.com

Phone : 0424 2260375 / 2260376 / 2260377
 Emergency Helpline : 88 830 55 555



Patient ID : 0200035429

Patient Name : **MR. PONNUSAMY .N**

Age /Sex : **33 Y/ M**

Ref By : **BANK OF BARODA**

Referred By : Dr.Dr.C.SENTHILVEL., M.D (Gen) .,D.M (Neuro)

SID No : **02111682**

Collected Date : 09/03/2024 / 12

Received Date : 09/03/2024 / 12

Reported Date : 09/03/2024 / 15

Partial Test Report

Specimen	Test Name (Method)	Result	Flag	Units	Reference Value
BIOCHEMISTRY					
LIVER FUNCTION TEST (LFT)					
Serum	BILIRUBIN (TOTAL) (Diazo)	1.06	H	mg/dl	Adults & children up to
Serum	BILIRUBIN (DIRECT) (Diazo)	0.40		mg/dl	0.2 - 0.4
Interpretation :					
Serum	BILIRUBIN (INDIRECT) (Calculated)	0.66		mg/dl	0.2 - 1.0
TOTAL PROTEIN & A/G RATIO					
Serum	TOTAL PROTEIN (Biuret / End Point)	7.5		gm/dl	6.6-8.7
Interpretation :					
Serum	ALBUMIN (Bromcresol Green(BCG))	4.7		gm/dl	Adults 3.4-4.8
Serum	GLOBULIN (Calculated)	2.8	L	g/dL	Adults 3.0 - 3.5
Serum	A/G Ratio	1.68	H		1.2 -1.5
Interpretation :					
Serum	SGOT (AST) (Modified With out P-5-P)	28		U/L	Male : up to 38
Serum	SGPT (ALT) (Modified With out P-5-P)	33.6		U/L	Males: up to 41
Serum	ALKALINE PHOSPHATASE (p-NPP- (AMP Buffer))	65.0		U/L	Male 40-129
Serum	GAMMA GT (IFCC)	19.0		U/L	Male :10 - 50 Female :7 - 35
Interpretation :					
Urine	URINE SUGAR (PP) (Urystick Method)	Nil			



Biochemistry & Molecular Biology

Mr K.Kamalasekaran M.Sc (UK)

Dr S.Sowmya PhD | Mr B.Baskar MSc

Microbiology

Dr M. Banumathy MD

Mr S.Soundarapandian M.Sc

Pathology

Dr S.Aravinth MD

Powered By



CISTRON
 BIOLOGICAL LABORATORY

Disclaimer:

Isolated Laboratory Investigations are never conclusive. But should be used along with the other clinical examinations and related investigations to confirm the final diagnosis. The result of a laboratory investigation is dependent on the methodology used and sample received.

WE WISH YOU A HEALTHY LIFE

cistronlabs@gmail.com

www.cistronlabs.com



SMS DIAGNOSTIC CENTRE

Senthil Multi Speciality Hospital

No. 547, Perundurai Road,
Erode - 638 011
Email: smshospitalerode@gmail.com

Phone : 0424 2260375 / 2260376 / 2260377
Emergency Helpline : 88 830 55 555



Patient ID : 0200035429
Patient Name : **MR. PONNUSAMY .N**
Age /Sex : **33 Y/ M**
Ref By : **BANK OF BARODA**
Referred By : Dr.Dr.C.SENTHILVEL., M.D (Gen) .,D.M (Neuro)

SID No : **02111682**
Collected Date : 09/03/2024 / 12
Received Date : 09/03/2024 / 12
Reported Date : 09/03/2024 / 15

Partial Test Report

Specimen	Test Name (Method)	Result	Flag	Units	Reference Value
----------	--------------------	--------	------	-------	-----------------

CLINICAL PATHOLOGY

URINE ROUTINE ANALYSIS

Urine	Color	Straw Yellow			Pale yellow
Urine	Appearance	Slightly Turbid			Clear
Urine	Sp.Gravity	1.020			1.010 - 1.025
Urine	pH	5.0			5.0 - 8.0
Urine	Proteins	Nil			Nil
Urine	Sugar (F/ R/ PP)	Nil			Nil

MICROSCOPY

Urine	Pus Cells	3 - 5			0 - 5 /hpf
Urine	Epithelial Cells	2 - 4			0 - 5 /hpf
Urine	RBC's	Nil			Nil
Urine	Casts	Nil			Nil
Urine	Crystals	Nil			Nil
Urine	Others	Nil			Nil

Verified By
Mr. B.Baskar
Lab Incharge



S. Aravindh.
Dr. S. Aravindh.,M.D (Path)
Consultant Pathologist

Biochemistry & Molecular Biology

Mr K.Kamalasekaran M.Sc (UK)

Dr S.Sowmya PhD | Mr B.Baskar MSc

Microbiology

Dr M. Banumathy MD

Mr S.Soundararandian MSc

Pathology

Dr S.Aravindh MD



SENTHIL MULTI SPECIALITY HOSPITAL

ERODE

316031/Mr Ponnusamy N 33Yrs-7Months/Male 76 Kgs/180 Cms

Ref.: 808 Test Date: 09-Mar-2024(10:18:25) Notch: 50Hz 0.05Hz - 35Hz

BP: ___/___ mmHg

10mm/mV 25mm/Sec

HR: 74 bpm



PR Interval: 146 ms
QRS Duration: 106 ms
QT/QTc: 346/384ms
P-QRS-T Axis: 57 - 45 - 36 (Deg)

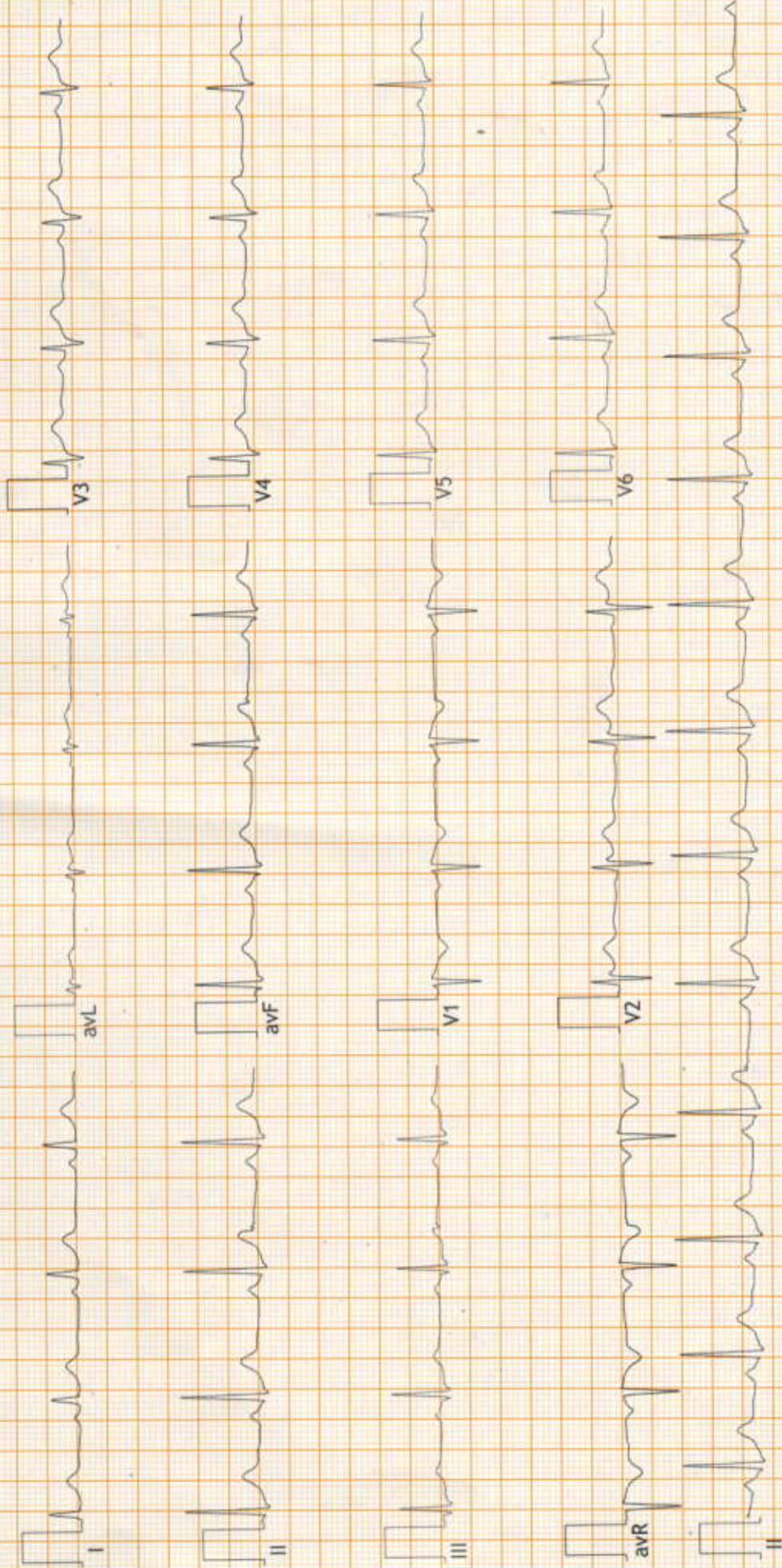

FINDINGS: Normal Variant with Non-Specific IVCD

Vent Rate : 74 bpm; PR Interval : 146 ms; QRS Duration: 106 ms; QT/QTc Int : 346/384 ms

P-QRS-T axis: 57 - 45 - 36 (Deg)

Comments :

Signs of throm
S. Ramesh

Dr. R. ANANDHAKUMAR
MBBS, MD., (Gen. Med.), DNB (Cardiology)
Interventional Cardiologist
Print. Reg. No. 44524



SMS SCANS



- 3D ULTRASOUND SCAN
- ECHO CARDIOGRAPHY

- COLOUR DOPPLER
- TRANSCRANIAL DOPPLER

NAME: MR. PONNUSAMY . N

AGE: 33 YRS

SEX: MALE,

DATE: 09.03.2024

REF BY: DR. C. SENTHILVEL M.D.,DM (Neuro)

ULTRASOUND ABDOMEN AND PELVIS

- Liver : Size is normal. Echogenecity Normal.
Intrahepatic biliary radicles normal.
CBD and portal vein normal.
- Gall bladder : Distended. Wall normal. No calculus.
- Pancreas : Head, neck, body and tail appears normal.
- Spleen : Size is normal Echogenecity normal.
- Aorta and IVC : Normal.
- Right kidney : Size normal. Cortical echoes normal.
Corticomedullary differentiation maintained.
Pelvicalyceal system normal. No calculus
- Left kidney : Size normal. Cortical echoes normal.
Corticomedullary differentiation maintained.
Pelvicalyceal system Normal .No calculus
- Urinary bladder : Distended. Wall regular.
- Prostate : Normal in size and echotexture.

IMPRESSION:

- NORMAL ULTRASOUND STUDY OF ABDOMEN AND PELVIS.

DR.R.TAMILANBAN MBBS.,DNB(Rad),
Consultant Radiologist



SENTHIL MULTI SPECIALITY HOSPITAL

547, PERUNDURAI ROAD, ERODE - 638 011.

☎ 0424 - 2260375, 2260376, 2260377, Fax: 0424 - 2260374

Healing With A Humane Touch

EMERGENCY AMBULANCE SERVICE 98432 55055







SMS SCANS

- 3D ULTRASOUND SCAN
- ECHO CARDIOGRAPHY

- COLOUR DOPPLER
- TRANSCRANIAL DOPPLER



NAME: MR.PONNUSAMY N

AGE: 33 YRS

SEX: MALE

DATE : 09.03.2024

REF BY: DR. ANANDHAKUMAR, MBBS, MD, DNB (CARDIO)

ECHO CARDIOGRAPHY REPORT

Left ventricle: Normal in size and function. EF – 69 %. No regional wall motion abnormality. No LV hypertrophy.

Right ventricle : Normal in size and function .

Inter ventricular septum : Intact

Left atrium: Normal.

Right atrium: Normal.

Interatrial septum : Intact

Mitral valve : Normal leaflet motion . No MS / No MR .

Aortic valve : Normal leaflet motion . No AS/ No AR

Tricuspid valve : Normal leaflet motion. No TR

Pulmonary valve : Normal .

Ascending aorta and arch: Normal

IVC : 1.1cm, 30 % inspiratory collapse.

Pericardium : No pericardial effusion



SENTHIL MULTI SPECIALITY HOSPITAL

547, PERUNDURAI ROAD, ERODE - 638 011.

© 0424 - 2260375, 2260376, 2260377, Fax: 0424 - 2260374

EMERGENCY AMBULANCE SERVICE 98432 55055

Healing With A Humane Touch



IMPRESSION :

NO REGIONAL WALL MOTION ABNORMALITY

NORMAL LV SYSTOLIC FUNCTION

NORMAL LV DIASTOLIC FUNCTION

NO PULMONARY HYPERTENSION



Dr. R. ANANDHAKUMAR
MBBS. MD. (Gen. Med.), DrNB (Cardiology)
Interventional Cardiologist
Reg.No : 84943

DR. ANANDHAKUMAR, MBBS, MD, DNB[CARDIO]

Consultant Interventional Cardiologist



Patient Information

Name: PONNUSAMY N 33M, ECHO
Birthdate:
Perf. Physician:

Patient Id: DGDG
Sex:
Ref. Physician:

Date: 09/03/2024
Accession #:
Operator: ADM

Measurements

2D

M-Mode & PW

IVSd	1.10 cm
LVIDd	3.33 cm
LVPWd	0.96 cm
IVSs	1.40 cm
LVIDs	2.20 cm
LVPWs	1.20 cm
EDV(Teich)	44.98 ml
ESV(Teich)	16.11 ml
EF(Teich)	64.18 %
%FS	34.00 %
SV(Teich)	28.86 ml
MV E Vel	0.56 m/s
MV DecT	213.16 ms
MV Dec Slope	2.63 m/s ²
MV A Vel	0.52 m/s
MV E/A Ratio	1.09
MV PHT	61.82 ms
MVA By PHT	3.56 cm ²
e	0.14 m/s
E/e	4.08
AV Vmax	1.26 m/s
AV maxPG	6.34 mmHg

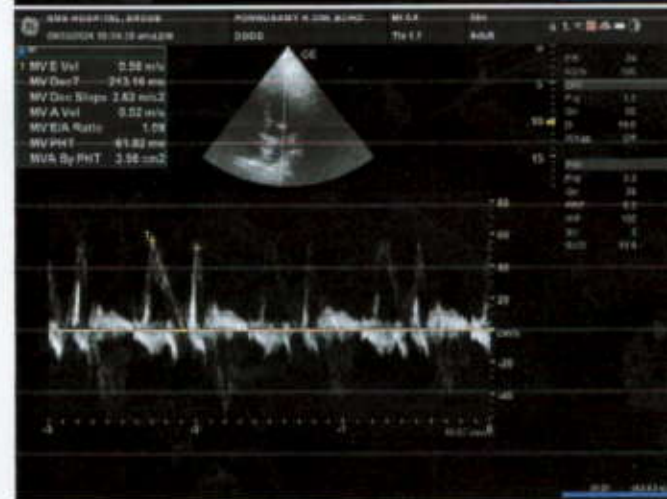
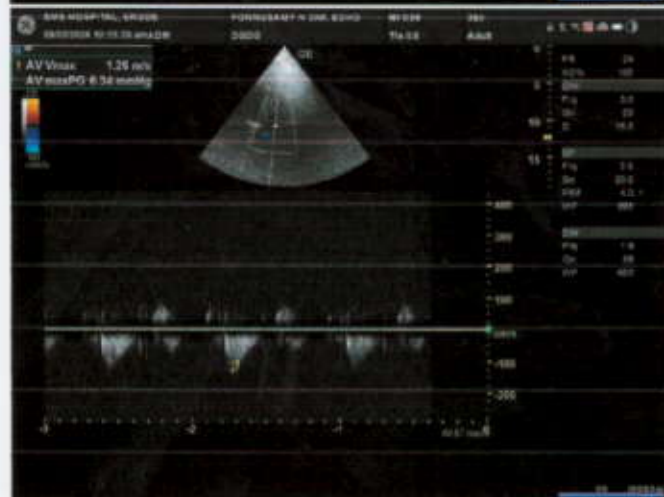
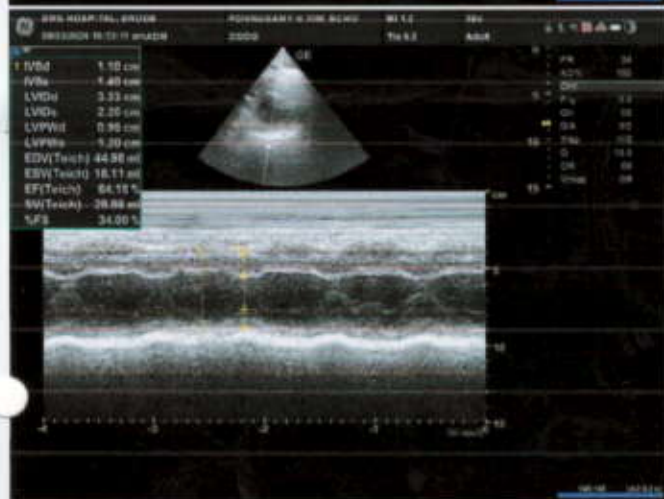
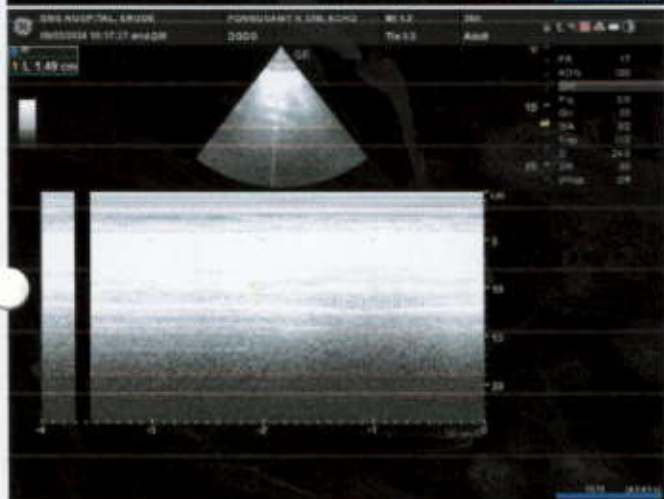
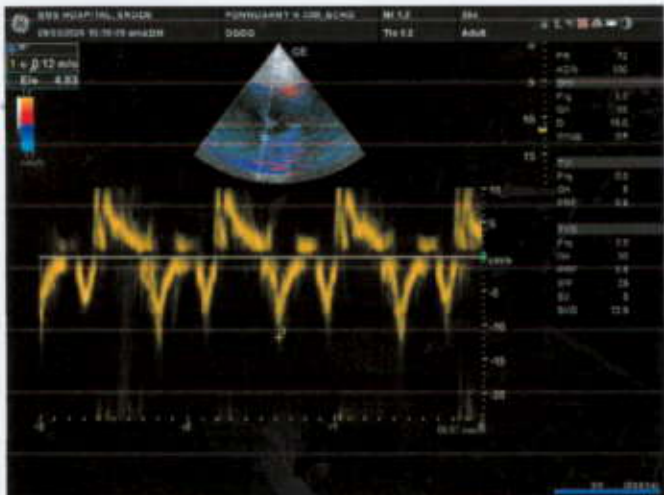

Mark the anterior opening of the Ao valve



SMS

SENTHIL MULTI SPECIALITY HOSPITAL

Healing with a humane touch

547, Perundurai Road, Erode - 638 011.

E-Mail: smshospital_erode@yahoo.co.in

Phone : (0424) 2260 375, 376, 377

Emergency Helpline: 88 830 55 555, 81 100 00 699



PATIENT NAME : MR.PONNUSAMY.N
AGE : 33 YRS / MALE
CHEST X-RAY : PA View
DATE : 09.03.2024

X-RAY CHEST- REPORT

Trachea in mid line

Both Hilar regions normal.

CT Ratio normal

Both lung fields normal

Thoracic Bony cage normal

Soft tissue normal.

IMPRESSION:

- **ESSENTIALLY NORMAL STUDY .**



DR. R.TAMILANBAN MBBS., DNB (Rad),
Consultant Radiologist

R

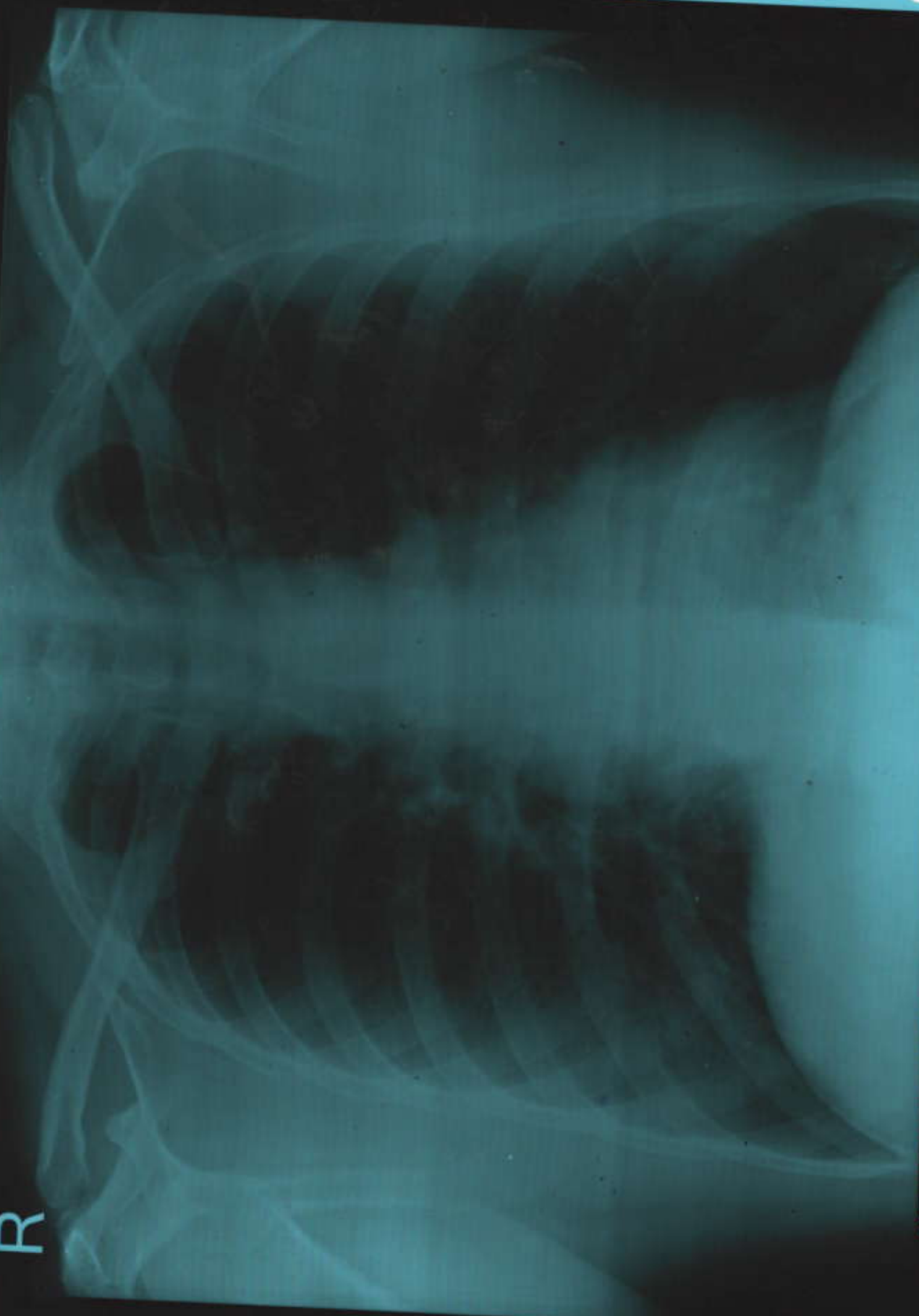

MR.PONNUSAMY,N 33Y/M 7797 M CHEST PA 09-03-2024 09:53 AM
SENTHIL MULTISPECIALITY HOSPITAL, ERODE