

011-41195959

Dear Hemant Gupta,

We are pleased to confirm your health checkup booking request with the following details.

**Hospital Package Name** : Mediwheel Full Body Health Checkup Female Below 40  
**Patient Package Name** : Mediwheel Full Body Health Checkup Female Below 40  
**Name of Diagnostic/Hospital** : Asarfi Hospital Limited  
**Address of Diagnostic/Hospital-** : Baramuri, P.O. - Bishunpur Polytechnic  
**City** : Dhanbad  
**State** :  
**Pincode** : 828130  
**Appointment Date** : 09-03-2024  
**Confirmation Status** : Booking Confirmed  
**Preferred Time** : 8:30am  
**Booking Status** : Booking Confirmed

Member Information		
Booked Member Name	Age	Gender
Mala Devi	37 year	Female

**Note - Please note to not pay any amount at the center.**

**Instructions to undergo Health Check:**

- Please ensure you are on complete fasting for 10-To-12-Hours prior to check.
- During fasting time do not take any kind of medication, alcohol, cigarettes, tobacco or any other liquids (except Water) in the morning.
- Bring urine sample in a container if possible (containers are available at the Health Check centre).





OUT PATIENT DEPARTMENT

असर्फी हॉस्पिटल

सबके लिए स्वास्थ्य

Mediwheel

Department of General Medicine

Regd. No. : FEB23-40515 Visit : OPD/90324/197721  
 Patient Name : MRS. MALA DEVI Mobile : 8372090313  
 Age/Sex : 38 Y 2 M 8 D / Female Date : 9-Mar-2024 2:20 pm  
 Address : NEAR HARI BOL MANDIR , GODDA - Jharkhand , INDIA  
 Doctor : Dr. Sumeet Kr. MD, Medicine OPD Timing :

Allergies : Referred By :  
 Height : Ft In Temp. : 96.8 Fc SPO2 : 98 %  
 Weight : 51 Kg Pulse : 81 BPM B.P. : 110/70 mm/Hg

History and complaints :

Examination:

→ subclinical Hypothyroidism

Diagnosis:

→ UTI

→ mild Anaemia

Investigations:

Medicines Prescribed:

Rx

- T. Thyronam 25 mcg 100  
BBF x 6 week

KE Test  
after lunch

→ 8. Bisfer AT 100 x 1month

Follow up:

Days

Advice (Diet/ Lifestyle / Rehab)

Date :

Time :

→ Lactel for/omyis stomachal  
2gm r/hg la

Signature of Doctor

o/water empty stomach

Stal

→ T. Calcitriol 100 x 1ma

\*This document is not valid for Medico-Legal purposes.



mrs mala devi  
Female

38 Years



Rate 76 . Sinus rhythm.....normal P axis, V-rate 50- 99  
 . Ventricular premature complex.....  
 PR 143 . Consider right atrial enlargement.....V complex w/ short R-R interval  
 QRS 79 . Baseline wander in lead(s) V4,V5  
 QT 362 . Partial missing lead(s): V5  
 QTc 408

--AXIS--  
 P 42  
 QRS 66  
 T 46  
 12 Lead; Standard Placement

- OTHERWISE NORMAL ECG -

Unconfirmed Diagnosis

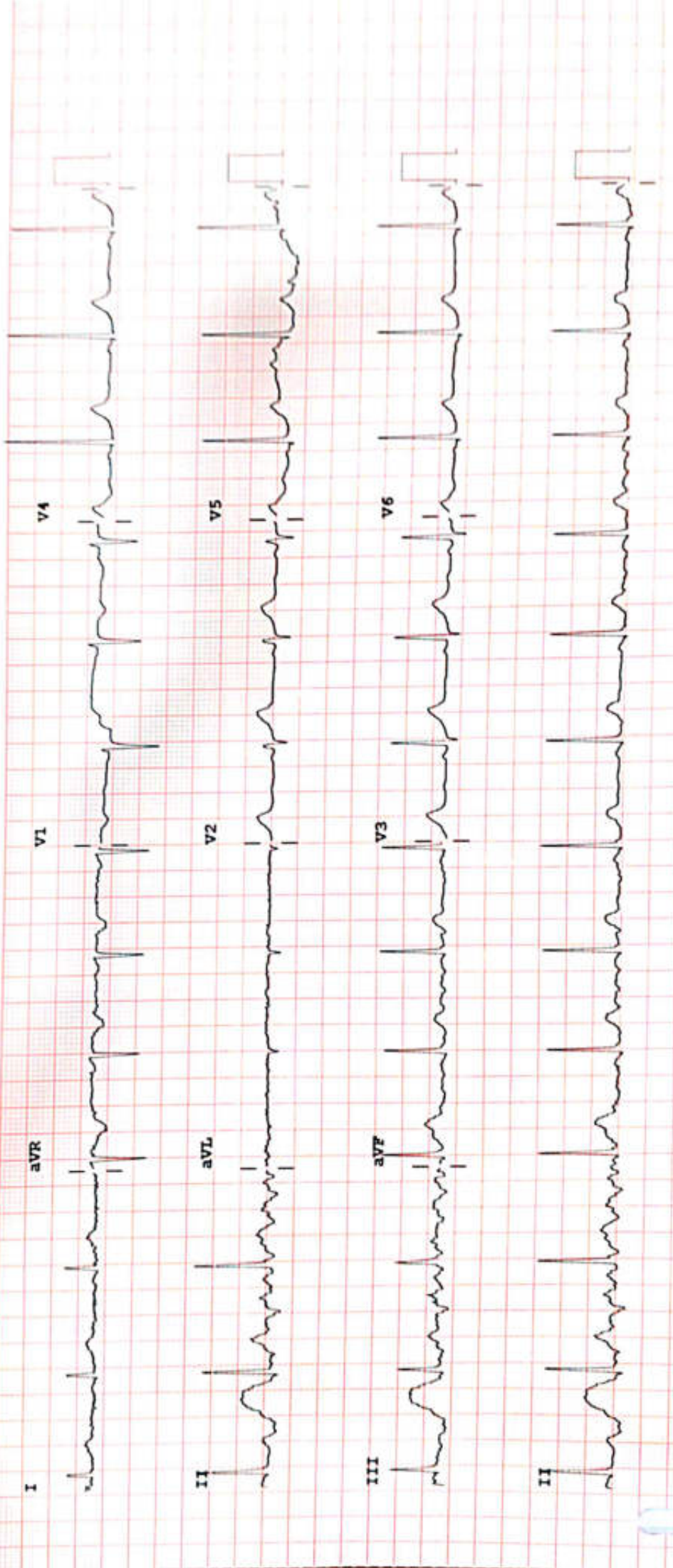

Device: Speed: 25 mm/sec Limb: 10 mm/mV Chest: 10.0 mm/mV

F 50~ 0.50-100 Hz W

PH100B CL P?

# ASARFI INSTITUTE OF CARDIAC SCIENCES

Name : MRS MALA DEVI  
Patient Id : 40515

Date : 08/03/2024

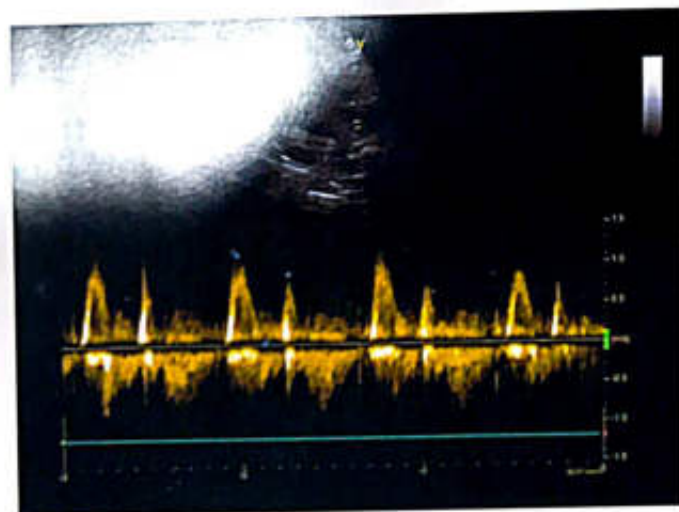
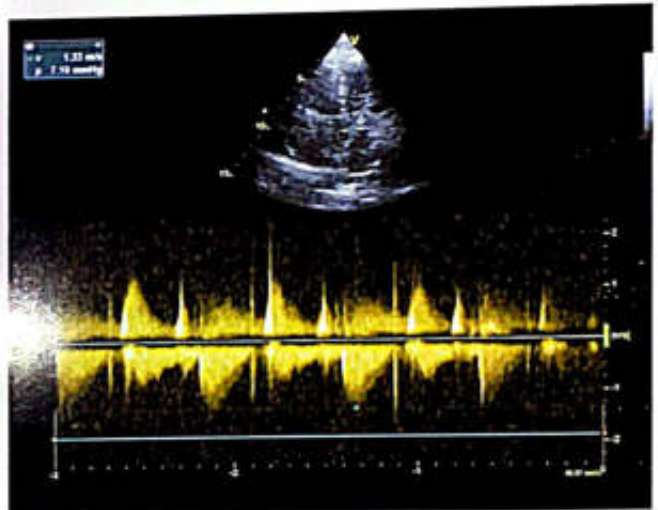
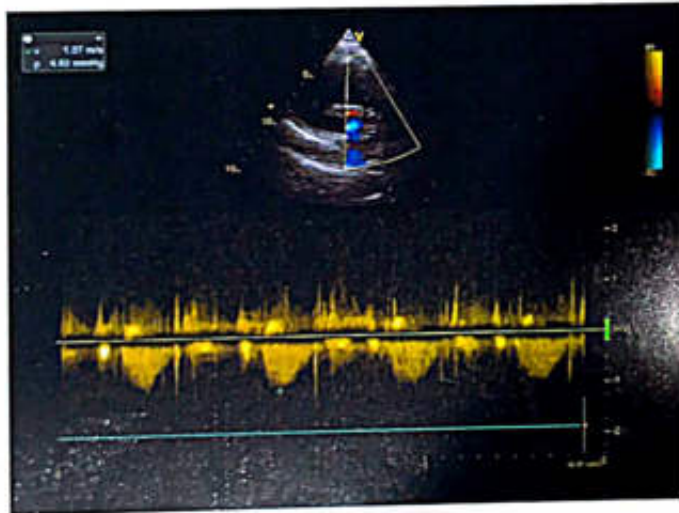
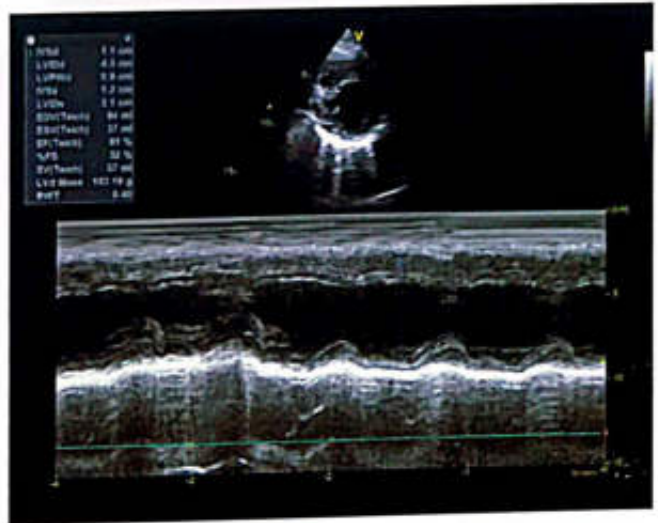



### REPORT

### ECHOCARDIOGRAPHY REPORT

Name: MRS MALA DEVI

Age:

Sex:

Date: 08/03/2024

#### 2D & M-MODE MEASUREMENTS

LA Diam	2.8 cm
Ao Diam	3.0 cm
IVSd	1.1 cm
LVIDd	4.5 cm
LVPWd	0.9 cm
IVSs	1.2 cm
LVIDs	3.1 cm

#### 2D & M-MODE CALCULATIONS

EDV(Teich)	94 ml
ESV(Teich)	37 ml
EF(Teich)	61 %
%FS	32 %
SV(Teich)	57 ml
LVd Mass	183.19 g
RWT	0.40

#### MITRAL VALVE

MV E Vel	1.15 m/s
MV DecT	160 ms
MV Dec Slope	7.2 m/s <sup>2</sup>
MV A Vel	0.90 m/s
MV E/A Ratio	1.28

#### AORTIC VALVE

AV Vmax	1.33 m/s
AV maxPG	7.10 mmHg

#### TRICUSPID VALVE

PV Vmax	1.07 m/s
PV maxPG	4.60 mmHg

#### COMMENTS:

- NORMAL SIZE CARDIAC CHAMBERS
- NO LVRWMA
- GOOD LV SYSTOLIC FUNCTION (EF-62%)
- NORMAL MITRAL INFLOW PATTERN
- NO MR, AR, TRACE TR, NO PAH
- IAS, IVS INTACT
- NO CLOT, PE
- IVC NORMAL

#### IMPRESSION:

- NORMAL ECHO STUDY

DR. S. H. CHAVAN  
(CONSULTANT CARDIOLOGIST)

TECH. SIG



## RADIOLOGY REPORT

Reg. No.	40515	Ref. Dr.	SELF
Name	MRS MALA DEVI	Study	USG WHOLE ABDOMEN
Age & Sex	38Y /F	Reporting Date	09.03.2024

### USG WHOLE ABDOMEN

- LIVER** : Liver is normal in size, shape & echotexture. No obvious focal lesion is seen. IHBR are not dilated.
- GALL BLADDER** : GB is well distended. No obvious calculus or mass lesion is seen. The wall thickness is normal.
- CBD** : CBD is normal in course & caliber.
- PV** : PV is normal in course & caliber.
- PANCREAS** : Pancreas is normal in size, shape & echotexture. Peripancreatic soft tissues appear normal. MPD is not dilated.
- SPLEEN** : Spleen is normal in shape, size & echotexture. It measures 8.5cm in size.
- KIDNEYS** : The right kidney measures 8.8 x 3.5cm. The left kidney measures 10.4 x 3.9cm. Both kidneys are normal in shape, size & position. The pelvicalyceal system is normal. Corticomedullary differentiation is maintained. No focal lesion is seen.
- URINARY BLADDER** : Urinary bladder is well distended. No obvious calculus or mass lesion is seen. The wall thickness is normal.
- UTERUS** : Uterus is normal in size, shape & echotexture. It measures 8.6 x 3 x 4.1cm. Endometrium is central and measures 5.6mm.
- OVARIES** : The right ovary measures 3.3 x 1.6cm. The left ovary measures 2.8 x 1.7cm. Both ovaries are normal in shape, size & position.
- OTHERS** : No ascites or retroperitoneal lymphadenopathy is seen.
- IMPRESSION** : • No significant abnormality detected.



Dr. VAISHALI PATEL  
MBBS, DNB (Radio-diagnosis)  
Consultant Radiologist





## RADIOLOGY REPORT

Patient Name :	MRS.MALA DEVI	Patient ID :	40515
Modality :	DX	Sex :	F
Age :	38Y	Study :	CXR
Reff. Dr. :	SELF	Study Date :	09-03-2024

### X-RAY CHEST PA VIEW.

Bilateral lung fields appear normal.  
Bilateral costophrenic angles are unremarkable.  
Bilateral hila & vascular markings are unremarkable.  
Domes of diaphragm are normal in morphology & contour.  
Cardiac size is within normal limits.  
Bony thoracic cage appears normal.

Recommended clinical correlation with other investigation...



**Dr. Manish Kumar Jha**

MBBS, MD (Radio-diagnosis)

Registration No. 77237 (WBMC)

Date 12-03-2024 Time 10-20-00



**Disclaimer:** - It is an online interpretation of medical imaging based on clinical data. All modern machines/ procedures have their own limitation. If there is any clinical discrepancy, this investigation may be repeated or reassessed by other tests. Patient's identification in online reporting is not established, so in no way can this report be utilized for any medico legal purpose.





**FINAL REPORT**

Name : MRS. MALA DEVI  
Reg. No. : FEB23-40515  
Age / Sex : 38 Y 2 M 8 D / Female  
Doctor : Self-Walkin  
Pat. Type : Mediwheel



Collection Time : 09-03-2024 10:46:18  
Receiving Time : 09-03-2024 10:47:27  
Reporting Time : 09-03-2024 14:19:30  
Publish Time : 09-03-2024 2:41 pm

Test Name	Result	Flag	Unit	Reference Range
<b>Biochemistry</b>				
<b>Creatinine, Serum</b> Method: Enzymatic				
Creatinine, Serum	0.6		mg/dl	0.6-1.4
<b>Uric Acid, Serum</b> Method: Enzymatic				
Uric Acid, Serum	3.7		mg/dl	3.4-7.0
<b>Blood Urea Nitrogen (BUN)</b> Method: Calculated				
Blood Urea Nitrogen (BUN)	19.6		mg/dl	07-21
<b>Fasting Blood Glucose, Plasma</b> Method: GOD-POD				
Fasting Blood Glucose, Plasma	101.0		mg/dl	70-110
<b>LIPID PROFILE, SERUM</b> Method: Spectrophotometry				
Triglycerides (Enzymatic)	85.0		mg/dl	Normal: <150 Borderline-high: 150-199 High risk 200-499 Very high risk >500
Cholesterol, Total (CHOD/PAP)	179.0		mg/dl	<200 No risk 200-239 Moderate risk >240 High risk
VLDL Cholesterol (Calculated)	17		mg/dl	0-30
HDL Cholesterol (Enzymatic)	66.0	H	mg/dl	<40 High Risk ; >60 No Risk



  
**DR N N SINGH**  
MD (PATHOLOGY)

\*This Document is not valid for Medico-Legal purposes

**Condition of Laboratory Testing & Reporting**

(1) It is presumed that the test(s) performed are on the specimen(s) /Sample(s) belonging to the patient named or identified and the verification of the particulars have been carried out by the patient or his/her representative at the point of generation of the said specimen(s) / Sample(s) (2) Laboratory investigations are only tool to facilitate in arriving at diagnosis and should be clinically correlated. (3) Tests results are not valid for medico legal Purposes. (4) Test requested might not be performed due to following Reason: (a) Specimen received is insufficient or inappropriate. (haemolysed/clotted/serum etc.) (b) incorrect specimen type for requested test. (c) Specimen quality is unsatisfactory. (d) There is a discrepancy between the label on the specimen container and the Name on the test requisition form. (5) The Results of the Test May vary from lab and also from time to time for the same patient. (6) The results of a laboratory test are dependent on the quality of the sample as well as the assay technology. (7) In case of queries or unexpected test results please call at +91 9297862282. Email-labasarfi@gmail.com

**24 HOUR EMERGENCY**



MC-5939

**FINAL REPORT**

Name : MRS. MALA DEVI  
Reg. No. : FEB23-40515  
Age / Sex : 38 Y 2 M 11 D / Female  
Doctor : Self-Walkin  
Pat. Type : Mediwheel



Collection Time : 09-03-2024 10:46:18  
Receiving Time : 09-03-2024 10:47:27  
Reporting Time : 11-03-2024 10:54:37  
Publish Time : 12-03-2024 11:39 am

Test Name	Result	Flag	Unit	Reference Range
LDL Cholesterol (Calculated)	96		mg/dl	Optimum:<100 Above optimum: <130; Moderate risk:130-159; High risk:>160
Cholesterol Total : HDL Ratio (Calculated)	2.71		mg/dl	1.2-6.0
<b>GLYCOCYLATED HEMOGLOBIN (HbA1C), BLOOD</b>				
Method : HPLC / Nephelometry				Machine Name: BIO-RAD, D-10 / MISPA
HbA1C	5.1		%	4.4-6.2
Estimated average glucose (eAG)	99.67		mg/dl	
<b>Glucose, PP</b>				
Method : GOD-POD				
Glucose, PP	118.8		mg/dl	70-140



  
**DR N N SINGH**  
MD (PATHOLOGY)

Conditions: Please use this report for Medico-Legal purposes.

Page 2 of 13

(1) It is presumed that the test(s) performed are on the specimen(s) /Sample(s) belonging to the patient named or identified and the verification of the particulars have been carried out by the patient or his/her representative at the point of generation of the said specimen(s) / Sample(s)(2) Laboratory investigations are only to facilitate in arriving at diagnosis and should be clinically correlated. (3) Tests results are not valid for medico legal Purposes. (4) Test requested might not be performed due to following Reason: (a)Specimen received is insufficient or inappropriate. (haemolysed/clotted/leptic etc.) (b)incorrect specimen type for requested test. (c)Specimen quality is unsatisfactory. (d) There is a discrepancy between the label on the specimen container and the Name on the test requisition form. (5) The Results of the Test May vary from lab and also from time to time for the same patient. (6) The results of a laboratory test are dependent on the quality of the sample as well as the assay technology. (7) In case of queries or unexpected test results please call at +91 9297862282, Email-labasarfi@gmail.com

**24 HOUR EMERGENCY**

© AHL/D/0066/4197/Jan/24

**"KEEP THE REPORTS CAREFULLY AND BRING THEM ALONG DURING YOUR NEXT VISIT TO OUR HOSPITAL"**





**FINAL REPORT**

Name : MRS. MALA DEVI  
Reg. No. : FEB23-40515  
Age / Sex : 38 Y 2 M 8 D / Female  
Doctor : Self-Walkin  
Pat. Type : Mediwheel



Collection Time : 09-03-2024 10:46:18  
Receiving Time : 09-03-2024 10:47:27  
Reporting Time : 09-03-2024 14:19:30  
Publish Time : 09-03-2024 2:41 pm

Test Name	Result	Flag	Unit	Reference Range
<b>Haematology</b>				
<b>BLOOD GROUP, ABO &amp; RH TYPING</b>				
<i>Method: Agglutination</i>				
ABO GROUP	B	.	.	0-0
RH TYPING	POSITIVE	.	.	0-0
<b>ESR (Erythrocyte Sedimentaion Rate)</b>				
<i>Method: Westergren</i>				
ESR	57	H	mm/hr	0-10
			Machine Name:	VES-MATIC 20



  
**DR N N SINGH**  
MD (PATHOLOGY)

\*This Document is not valid for Medico-Legal purposes.

**Condition of Laboratory Testing & Reporting**

(1) It is presumed that the test(s) performed are on the specimen(s) (Sample(s) belonging to the patient named or identified and the verification of the particulars have been carried out by the patient or his/her representative at the point of generation of the said specimen(s) Sample(s)2 Laboratory investigations are only tool to facilitate in arriving at diagnosis and should be clinically correlated. (3) Tests results are not valid for medico-legal purposes. (4) Test requested might not be performed due to following Reason: (a) Specimen received is insufficient or inappropriate. (haemolysed/clotted/epemic etc.) (b) incorrect specimen type for requested test. (c) specimen quality is unsatisfactory. (d) There is a discrepancy between the label on the specimen container and the Name on the test requisition form. (5) The Results of the Test May vary from lab and also from time to time for the same patient. (6) The results of a laboratory test are dependent on the quality of the sample as well as the assay technology. (7) In case of queries re unrequested test results please call at +91 9297862282. Email: labasarfi@gmail.com

**24 HOUR EMERGENCY**

© AHL/D/0066/4197/Jan/24

**"KEEP THE REPORTS CAREFULLY AND BRING THEM ALONG DURING YOUR NEXT VISIT TO OUR HOSPITAL"**



## FINAL REPORT

Name : MRS. MALA DEVI  
Reg. No. : FEB23-40515  
Age / Sex : 38 Y 2 M 8 D / Female  
Doctor : Self-Walkin  
Pat. Type : Mediwheel



Collection Time : 09-03-2024 10:46:18  
Receiving Time : 09-03-2024 10:47:27  
Reporting Time : 09-03-2024 14:19:30  
Publish Time : 09-03-2024 2:41 pm

Test Name	Result	Flag	Unit	Reference Range
<b>Liver Function Test (LFT)</b>				
Method: Spectrophotometry				
Bilirubin Total (Diazo)	1.0		mg/dl	0.3-1.2
Bilirubin Direct (Diazo)	0.2		mg/dl	0.00-0.2
Bilirubin Indirect (Calculated)	0.8		mg/dl	0.00-1.0
SGPT (IFCC without PDP)	28.0		U/L	7-50
SGOT (IFCC without PDP)	34.0		U/L	5-45
Alkaline Phosphate (PNP AMP Kinetic)	292.5		U/L	70-306
GGT (Enzymatic)	23.0		U/L	0-55
Protein Total (Biuret)	7.9		g/dl	6.4-8.3
Albumin (BCG)	4.5		g/dl	3.5-5.2
Globulin (Calculated)	3.4		g/dl	2.3-3.5
A : G Ratio (Calculated)	1.32			0.8-2.0

Machine Name: XL-640



  
DR N N SINGH  
MD (PATHOLOGY)

\*This Document is not valid for Medico-Legal purposes

Condition of Laboratory Testing & Reporting

(1) It is presumed that the test(s) performed are on the specimen(s) / Sample(s) belonging to the patient named or identified and the verification of the particulars have been carried out by the patient or his/her representative at the point of generation of the said specimen(s) / Sample(s). (2) Laboratory investigations are only to facilitate in arriving at diagnosis and should be clinically correlated. (3) Tests results are not valid for medico-legal purposes. (4) Test requested might not be performed due to following Reason: (a) Specimen received is insufficient or inappropriate. (haemolysed/clotted/lipemic etc.) (b) incorrect specimen type for requested test. (c) Specimen quality is unsatisfactory. (d) There is a discrepancy between the label on the specimen container and the Name on the test requisition form. (5) The Results of the Test May vary from lab and also from time to time for the same patient. (6) The results of a laboratory test are dependent on the quality of the sample as well as the assay technology. (7) In case of queries or unexpected test results please call at +91 9297862282. Email: lab.asarfi@gmail.com

Page 3 of 10

**24 HOUR EMERGENCY**

© AHL/D/0066/4197/Jan/24

**"KEEP THE REPORTS CAREFULLY AND BRING THEM ALONG DURING YOUR NEXT VISIT TO OUR HOSPITAL"**





**FINAL REPORT**

Name : MRS. MALA DEVI  
Reg. No. : FEB23-40515  
Age / Sex : 38 Y 2 M 8 D / Female  
Doctor : Self-Walkin  
Pat. Type : Mediwheel



Collection Time : 09-03-2024 10:46:18  
Receiving Time : 09-03-2024 10:47:27  
Reporting Time : 09-03-2024 14:19:30  
Publish Time : 09-03-2024 2:41 pm

Test Name	Result	Flag	Unit	Reference Range
-----------	--------	------	------	-----------------

Clinical Pathology



  
DR N N SINGH  
MD (PATHOLOGY)

\*This Document is not valid for Medico-Legal purposes

**Condition of Laboratory Testing & Reporting**

(1) It is presumed that the test(s) performed are on the specimen(s) (Sample(s)) belonging to the patient named or identified and the verification of the particulars have been carried out by the patient or his/her representative at the point of generation of the said specimen(s) Sample(s); (2) Laboratory investigations are only tool to facilitate in arriving at diagnosis and should be clinically correlated; (3) Tests results are not valid for medico-legal purposes; (4) Test requested might not be performed due to following Reason: (a) Specimen received is insufficient or inappropriate; (haemolysed/clotted/epemic etc) (b) incorrect specimen type for requested test; (c) Specimen quality is unsatisfactory; (d) There is a discrepancy between the label on the specimen container and the Name on the test requisition form; (5) The Results of the Test May vary from lab and also from time to time for the same patient; (6) The results of a laboratory test are dependent on the quality of the sample as well as the assay technology; (7) In case of queries or unexpected test results please call at +91 9297862282, Email: labasarfi@gmail.com

Page 4 of 10

**24 HOUR EMERGENCY**

© AHL/D/0066/4197/Jan/24

**"KEEP THE REPORTS CAREFULLY AND BRING THEM ALONG DURING YOUR NEXT VISIT TO OUR HOSPITAL"**



**FINAL REPORT**

Name : MRS. MALA DEVI  
Reg. No. : FEB23-40515  
Age / Sex : 38 Y 2 M 8 D / Female  
Doctor : Self-Walkin  
Pat. Type : Mediwheel



Collection Time : 09-03-2024 10:46:18  
Receiving Time : 09-03-2024 10:47:27  
Reporting Time : 09-03-2024 14:19:30  
Publish Time : 09-03-2024 2:41 pm

Test Name	Result	Flag	Unit	Reference Range
<b>Routine Urine Examination; Urine</b>				
Method: Microscopic		Machine Name: Microscope		
Leukocytes	NEGATIVE			
Appearance	CLEAR			
Colour	STRAW			
Volume	15		ml.	
Protiens	NEGATIVE			
Glucose	NEGATIVE			
PH	6.5			
Specific Gravity	1.010			
Bilirubin	NEGATIVE			
Ketone Bodies	NEGATIVE			
Bile Salts	XX			
Bile Pigments	XX			
Nitrite	NEGATIVE			
Pus Cells	2-3		/hpf.	
Epithelial Cells	3-4		/hpf.	
R.B.C.	NIL		/hpf.	
Casts	NOT SEEN		/hpf.	



  
DR N N SINGH  
MD (PATHOLOGY)

\*This Document is not valid for Medico-Legal purposes

Condition of Laboratory Testing & Reporting

(1) It is presumed that the test(s) performed are on the specimen(s) / Sample(s) belonging to the patient named or identified and the verification of the particulars have been carried out by the patient or his/her representative at the point of generation of the said specimen(s) / Sample(s) (2) Laboratory investigations are only tool to facilitate in arriving at diagnosis and should be clinically correlated. (3) Tests results are not valid for medico-legal Purposes. (4) Test requested might not be performed due to following Reason: (a) Specimen received is insufficient or inappropriate. (haemolysed/coated/leptic etc.) (b) incorrect specimen type for requested test. (c) Specimen quality is unsatisfactory. (d) There is a discrepancy between the label on the specimen container and the Name on the test requisition form. (5) The Results of the Test May vary from lab and also from time to time for the same patient. (6) The results of a laboratory test are dependent on the quality of the sample as well as the assay technology. (7) In case of queries or unexpected test results please call at +91 8297862282. Email-lab@asarfi@gmail.com

Page 3 of 10

**24 HOUR EMERGENCY**

© AHL/D/0066/4197/Jan/24

**"KEEP THE REPORTS CAREFULLY AND BRING THEM ALONG DURING YOUR NEXT VISIT TO OUR HOSPITAL"**





**FINAL REPORT**

Name : MRS. MALA DEVI  
Reg. No. : FEB23-40515  
Age / Sex : 38 Y 2 M S D / Female  
Doctor : Self-Walkin  
Pat. Type : Mediwheel



Collection Time : 09-03-2024 10:46:18  
Receiving Time : 09-03-2024 10:47:27  
Reporting Time : 09-03-2024 14:19:30  
Publish Time : 09-03-2024 2:41 pm

Test Name	Result	Flag	Unit	Reference Range
Crystals	NOT SEEN		/hpf.	
others	NOT SEEN		.	

**Protein:Creatinine Ratio; Urine**

Method: Immunoturbidimetry, Spectrophotome

Protein	94.5		mg/L	
Creatinine	61.5		mg/dl	
PCR	1.54		mg/g	0-0.5



  
**DR N N SINGH**  
MD (PATHOLOGY)

**Condition of Laboratory Testing & Reporting**

(1) It is presumed that the test(s) performed are on the specimen(s) /Sample(s) belonging to the patient named or identified and the verification of the particulars have been carried out by the patient or his/her representative at the point of generation of the said specimen(s) /Sample(s). (2) Laboratory investigations are only test to facilitate in arriving at diagnosis and should be clinically correlated. (3) Tests results are not valid for medico-legal Purposes. (4) Test requested might not be performed due to following Reason: (a) Specimen received is insufficient or inappropriate. (haemolysed/clotted/serum etc.) (b) incorrect specimen type for requested test. (c) Specimen quality is unsatisfactory. (d) There is a discrepancy between the label on the specimen container and the Name on the test requisition form. (5) The Results of the Test May vary from lab and also from time to time for the same patient. (6) The results of a laboratory test are dependent on the quality of the sample as well as the assay technology. (7) In case of queries or unexpected test results please call at +91 8297862282. Email: asarfi1@gmail.com

Page 8 of 88

**24 HOUR EMERGENCY**

**"KEEP THE REPORTS CAREFULLY AND BRING THEM ALONG DURING YOUR NEXT VISIT TO OUR HOSPITAL"**



**FINAL REPORT**

Name : MRS. MALA DEVI  
Reg. No. : FEB23-40515  
Age / Sex : 38 Y 2 M 11 D / Female  
Doctor : Self-Walkin  
Pat. Type : Mediwheel



Collection Time : 09-03-2024 10:46:18  
Receiving Time : 09-03-2024 10:47:27  
Reporting Time : 11-03-2024 10:54:37  
Publish Time : 12-03-2024 11:39 am

Test Name	Result	Flag	Unit	Reference Range
<b>Culture &amp; Sensitivity (Urine)</b>				
Method: vitek 2 compact		Machine Name: vitek 2 compact		
Organism Isolated	Staphylococcus species	.	.	.
Amikacin	+	.	.	.
Ciprofloxacin	+	.	.	.
Ceftriaxone	R	.	.	.
Cefotaxime	R	.	.	.
Clarithromycin	R	.	.	.
Doxycycline	++++	.	.	.
Erythromycin	R	.	.	.
Gentamycin	R	.	.	.
Imipenem	++++	.	.	.
Levofloxacin	++	.	.	.
Linezolid	+++	.	.	.
Meropenem	++++	.	.	.
Moxifloxacin	+	.	.	.
Piperacillin/Tazobactam	++++	.	.	.
Tobramycin	R	.	.	.
Teicoplanin	++++	.	.	.



  
**DR N N SINGH**  
MD (PATHOLOGY)

Conditions for use of this report are as follows for Medico-Legal purposes.

(1) It is presumed that the test(s) performed are on the specimen(s) / Sample(s) belonging to the patient named or identified and the verification of the particulars have been carried out by the patient or his/her representative at the point of generation of the said specimen(s) / Sample(s). (2) Laboratory investigations are only tool to facilitate in arriving at diagnosis and should be clinically correlated. (3) Tests results are not valid for medico legal Purposes. (4) Test requested might not be performed due to following Reason: (a) Specimen received is insufficient or inappropriate. (haemolysed/clotted/epemic etc.) (b) Incorrect specimen type for requested test. (c) Specimen quality is unsatisfactory. (5) There is a discrepancy between the label on the specimen container and the Name on the test requisition form. (6) The Results of the Test May vary from lab and also from time to time for the same patient. (6) The results of a laboratory test are dependent on the quality of the sample as well as the assay technology. (7) In case of queries or unexplained test results please call at +91 9297862282, Email-lab-asarfi@gmail.com

Page 12 of 13

**24 HOUR EMERGENCY**

© AHL/D/0066/4197/Jan/24

**"KEEP THE REPORTS CAREFULLY AND BRING THEM ALONG DURING YOUR NEXT VISIT TO OUR HOSPITAL"**





**FINAL REPORT**

Name : MRS. MALA DEVI  
Reg. No. : FEB23-40515  
Age / Sex : 38 Y 2 M 11 D / Female  
Doctor : Self-Walkin  
Pat. Type : Mediwheel



Collection Time : 09-03-2024 10:46:18  
Receiving Time : 09-03-2024 10:47:27  
Reporting Time : 11-03-2024 10:54:37  
Publish Time : 12-03-2024 11:39 am

Test Name	Result	Flag	Unit	Reference Range
Tetracycline	R		.	
Vancomycin	++++		.	
Tigecycline	++++		.	
Azithromycin	R		.	

**Note :** Clindamycin : R Penicillin G : R

**Note:**

In view of developing antibiotics resistance in India. It is advisable to use antibiotics belonging to Group B & C only if the patient is resistant to antibiotics.

\* Instrument used Bact/Alert 3D 60 & vitek 2 compact.



  
**DR N N SINGH**  
MD (PATHOLOGY)

Conditions for use of this report are valid for Medico-Legal purposes.

(1) It is presumed that the test(s) performed are on the specimen(s) / Sample(s) belonging to the patient named or identified and the verification of the particulars have been carried out by the patient or his/her representative at the point of generation of the said specimen(s) / Sample(s). (2) Laboratory investigations are only tool to facilitate in arriving at diagnosis and should be clinically correlated. (3) Tests results are not valid for medico legal Purposes. (4) Test requested might not be performed due to following Reason: (a) Specimen received is insufficient or inappropriate. (haemolysed/clotted/epemic etc.) (b) Incorrect specimen type for requested test. (c) Specimen quality is unsatisfactory. (d) There is a discrepancy between the label on the specimen container and the Name on the test requisition form. (5) The Results of the Test May vary from lab and also from time to time for the same patient. (6) The results of a laboratory test are dependent on the quality of the sample as well as the assay technology. (7) In case of queries or unexpected test results please call at +91 9297862282, Email-labasarfi@gmail.com

Page 13 of 13

**24 HOUR EMERGENCY**

© AHL/D/0066/4197/Jan/24

**"KEEP THE REPORTS CAREFULLY AND BRING THEM ALONG DURING YOUR NEXT VISIT TO OUR HOSPITAL"**



**FINAL REPORT**

Name : MRS. MALA DEVI  
Reg. No. : FEB23-40513  
Age / Sex : 35 Y 2 M 8 D / Female  
Doctor : Self-Walkin  
Pat. Type : Mediwheel



Collection Time : 09-03-2024 10:46:18  
Receiving Time : 09-03-2024 10:47:27  
Reporting Time : 09-03-2024 14:19:30  
Publish Time : 09-03-2024 2:41 pm

Test Name	Result	Flag	Unit	Reference Range
<b>STOOL EXAMINATION, ROUTINE; STOOL R/E</b>				
Method : Manual Method, Light Microscopy		Machine Name: microscope		
Occult Blood	NEGATIVE			
Protozoa	NOT SEEN			
Epithelial Cells	1-2			
Vegetable Cells	PRESENT			
Yeast Cells	NOT SEEN			
Colour	BROWNISH			0-00
Form & Consistency	SEMI SOLID			
Reaction	ALKLINE			
Pus Cells	1-2			
RBC's	NIL			
Macrophages	NOT SEEN			
Trophozoites	NOT SEEN			
Cysts	NOT SEEN			
Ova	NOT SEEN			
Larva	ABSENT			
Visible Blood	ABSENT			



  
**DR. N. N. SINGH**  
MD (PATHOLOGY)

\*This Document is not valid for Medical-Legal purposes.

Consent of Laboratory Testing & Reporting

(1) It is presumed that the tests performed are on the specimens (Sample(s)) belonging to the patient named or identified and the verification of the particulars have been carried out by the patient or his/her representative at the point of generation of the said specimen(s)/ Sample(s). (2) Laboratory investigations are only used to facilitate in arriving at diagnosis and should be concisely correlated. (3) Test results are not valid for medico-legal purposes. (4) Test requested might not be performed due to following Reason: (a) Specimen received is insufficient or inappropriate. (b) Mislabelled/contaminated/ etc. (c) Incorrect specimen type for requested test. (d) Specimen quality is unsatisfactory. (5) There is a discrepancy between the label on the specimen container and the Name on the test requisition form. (6) The Results of the Test May vary from test to test and also from time to time for the same patient. (7) The results of a laboratory test are dependent on the quality of the sample as well as the assay technology. (8) In case of queries or unexpected test results please call at +91 8267862282. E-mail: info@asarfi@gmail.com

**24 HOUR EMERGENCY**

"KEEP THE REPORTS CAREFULLY AND BRING THEM ALONG DURING YOUR NEXT VISIT TO OUR HOSPITAL"





# ASARFI HOSPITAL LABORATORY

(A Unit of Asarfi Hospital Ltd)

Baramuri, Bishunpur Polytechnic, Dhanbad 828 130  
Ph. No.: 7808368888, 9297862282, 9234681514



## FINAL REPORT

Name : MRS. MALA DEVI  
Reg. No. : FEB23-40515  
Age / Sex : 38 Y 2 M 8 D / Female  
Doctor : Self-Walkin  
Pat. Type : Mediwheel



Collection Time : 09-03-2024 10:46:18  
Receiving Time : 09-03-2024 10:47:27  
Reporting Time : 09-03-2024 14:19:30  
Publish Time : 09-03-2024 2:41 pm

Test Name	Result	Flag	Unit	Reference Range
<b>Nature of Material:</b> EDTA Blood Sample				
<b>Complete Blood Count (CBC)</b>				
<i>Method:</i> Electronical Impedence				
<i>Machine Name:</i> Sysmex 6 part				
Hemoglobin (Photometry)	10.5	L	g/dl	13-18
PCV (Calculated)	32.8	L	%	40-50
MCH (Calculated)	28.0		Pg	27-31
MCHC (Calculated)	32.0		g/dl	31.5-35.5
Red Cell Distribution Width (RDW) (Electrical Impedence)	14.2	H	%	11.6-14
Total Leukocyte Count (TLC) (Electrical Impedence)	4,400		/cu-mm	4000-11000
RBC Count (Electrical Impedence)	3.75	L	million/mm3	4.5-5.5
Mean Carpuscular Volume (MCV) (Electrical Impedence)	87.5		fL	83-101
Platelet Count (Electrical Impedence)	2.00		lakhs/cumm	1.5-4.5
Neutrophils (VCS Technology)	65		%	55-75
Lymphocytes (VCS Technology)	33	H	%	15-30
Eosinophils (VCS Technology)	01		%	1-6
Monocytes (VCS Technology)	01	L	%	2-10
Basophils (VCS Technology)	00		%	0-1



DR N N SINGH  
MD (PATHOLOGY)

\*This Document is not valid for Medico-Legal purposes.

Condition of Laboratory Testing & Reporting

(1) It is presumed that the test(s) performed are on the specimen(s) /Sample(s) belonging to the patient named or identified and the verification of the particulars have been carried out by the patient or his/her representative at the point of generation of the said specimen(s)/ Sample(s)(2) Laboratory investigations are only tool to facilitate in arriving at diagnosis and should be clinically correlated. (3) Tests results are not valid for medico legal Purposes. (4) Test requested might not be performed due to following Reason: (a)Specimen received is insufficient or inappropriate. (haemolysed/clotted/leptic etc.) (b)incorrect specimen type for requested test. (c)Specimen quality is unsatisfactory (d) There is a discrepancy between the label on the specimen container and the Name on the test requisition form. (5) The Results of the Test May vary from lab and also from time to time for the same patient. (6) The results of a laboratory test are dependent on the quality of the sample as well as the assay technology. (7) In case of queries or unexpected test results please call at +91 9297862282. Email labasarfi@gmail.com

**24 HOUR EMERGENCY**

**"KEEP THE REPORTS CAREFULLY AND BRING THEM ALONG DURING YOUR NEXT VISIT TO OUR HOSPITAL"**



**FINAL REPORT**

Name : MRS. MALA DEVI  
Reg. No. : FEB23-40515  
Age / Sex : 38 Y 2 M 8 D / Female  
Doctor : Self-Walkin  
Pat. Type : Mediwheel



Collection Time : 09-03-2024 10:46:18  
Receiving Time : 09-03-2024 10:47:27  
Reporting Time : 09-03-2024 14:19:30  
Publish Time : 09-03-2024 2:41 pm

Test Name	Result	Flag	Unit	Reference Range
-----------	--------	------	------	-----------------

**Immunology and Serology**

**THYROID PROFILE, TOTAL, SERUM**

Method : ECLIA

Machine Name: Vitros EI

T3, Total	1.40		ng/ml	0.8-2.0
T4, Total	9.31		µg/dL	5.10-14.10
TSH (Ultrasensitive)	5.72	H	mIU/mL	0.27-4.2



  
DR N N SINGH  
MD (PATHOLOGY)

\*This Document is not valid for Medico-Legal purposes.

**Condition of Laboratory Testing & Reporting**

(1) It is presumed that the test(s) performed are on the specimen(s) /Sample(s) belonging to the patient named or identified and the verification of the particulars have been carried out by the patient or his/her representative at the point of generation of the said specimen(s)/ Sample(s)(2) Laboratory investigations are only tool to facilitate in arriving at diagnosis and should be clinically correlated. (3) Tests results are not valid for medico legal Purposes. (4) Test requested might not be performed due to following Reason: (a)Specimen received is insufficient or inappropriate (haemolysed/clopped/epemic etc.) (b)incorrect specimen type for requested test. (c)Specimen quality is unsatisfactory (d) There is a discrepancy between the label on the specimen container and the Name on the test requisition form. (5) The Results of the Test May vary from lab and also from time to time for the same patient. (6) The results of a laboratory test are dependent on the quality of the sample as well as the assay technology (7) In case of queries or unexpected test results please call at +91 9297862282, Email-labasarfi@gmail.com

Page 10 of 10

**24 HOUR EMERGENCY**

© AHL/D/0066/4197/Jan24

"KEEP THE REPORTS CAREFULLY AND BRING THEM ALONG DURING YOUR NEXT VISIT TO OUR HOSPITAL"