

DAKSH HOSPITAL

396 - 397, Gandhi Nagar, Scheme No. 8, ALWAR -301001

Ref. No.

Date.....

MEDICAL EXAMINATION REPORT

Mediwheel (BOB)

Name: Mr. Ramniwas Meena Age: 53 yrs Sex: Male Date: 30/03/2024

General Physical Examination

Height	: 169 cm	Weight	: 68 kg
Pulse	: 64 mt	BP	: 110/70 mm/hg
Respiration	: 18/mt	BMI	: 23.8 kg/m ²

Systemic Exam:- H/O HTN, FDM, by Zilsar.Dental Check up:- NORMALEye check-up:- NORMALSkin Check up:- NORMALENT Check up:- EAR WAX ⊕Impression:- S4PT 44
T9 190
Mediwheel HTN
X-ray ⊕ US HOMIYER OPTUMRecommendation:-
- Lifestyle modification
- Continue Antihypertensive
- HRC check

Dr. Mukesh Kumar Gupta
MD Gen. Medicine
Reg. No 5423/16262

डॉ० मुकेश गुप्ता
M.D.F.C.C.S.
फिजिशियन एवं मधुमेह रोग विशेषज्ञ
दक्ष हॉस्पिटल, अलवर
रजि० नं०-5423/16262

Results

Run Date 30/03/2024 09:11:42 AM

Operator DAKSH

Last Name

Sample ID 2

First Name MR RAMNIWAS

Department

Gender Male Age

Physician DR. MUKESH GUPTA M.D

Patient ID AUTO_PID20622

Type Man

Date of birth

Sample comments

			Range
RBC	4.46	10 ⁹ /μL	3.80 - 5.50
HGB	13.1	g/dL	13.0 - 17.0
HCT	40.4	%	39.0 - 52.0
MCV	90.4	μm ³	76.0 - 100.0
MCH	29.4	pg	26.0 - 34.0
MCHC	32.6	g/dL	32.0 - 35.0
RDW-CV	15.8	%	11.0 - 16.0
RDW-SD	56.2	H μm ³	37.0 - 49.0
			Range
PLT	190	* 10 ⁹ /μL	150 - 450
PCT	0.28	* %	0.15 - 0.40
MPV	14.7	H* μm ³	8.0 - 11.0
PDW	36.5	H* μm ³	11.0 - 22.0
P-LCC	115	10 ³ /μL	44 - 140
P-LCR	60.7	h %	18.0 - 50.0

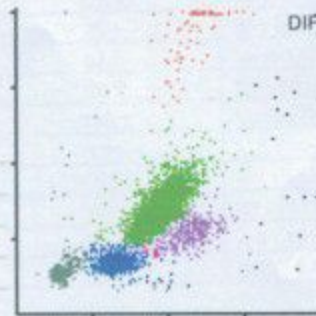
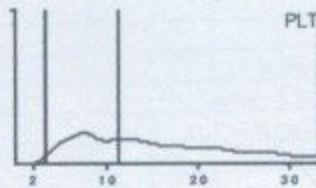
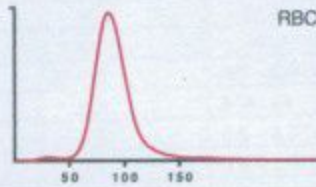

Recommended actions

Slide review

Susp. Pathologies

Macroplatelets

PLT aggregate or NRBC ?

			Range	
WBC	7.01	* 10 ⁹ /μL	3.50 - 10.00	
	#	Range	%	Range
NEU	4.59	* 1.60 - 7.00	65.7	* 40.0 - 75.0
LYM	2.06	* 1.00 - 3.00	29.5	* 20.0 - 45.0
MON	0.15	* 0.20 - 0.80	2.2	* 2.0 - 10.0
EOS	0.15	* 0.00 - 0.50	2.2	* 1.0 - 6.0
BAS	0.03	* 0.00 - 0.15	0.4	* 0.0 - 1.0
LIC	0.03	* 0.00 - 0.10	0.4	* 0.0 - 1.0

30/03/2024 09:12:52 AM
 Dr. R.S. GUPTA
 MD (Pathology) (MAHE)
 Reg. No: 7924/19778
 RAC No:

Printed by : DAKSH

S/N107YOXH04136

1

TECHNOLOGIST

All investigation have their own limitations regarding the sensitivity & specificity of individual assay procedures, Isolated laboratory investigations never confirm the final diagnosis of the disease. They only help in arriving at a diagnosis in conjunction with clinical presentation and other related investigations. Report is not valid for medico-legal purpose subject to ALWAR jurisdiction only.

Date :-30/03/2024

Name :- MR.RAMNIWAS

Refd. :- Dr Mukesh Gupta M.D.

	TEST NAME	RESULT	REFERENCE RANGE	
	ESR	16	00 -20 mm/hrs	
	Blood Group & Rh Factor	A ⁺ POSITIVE		
	HbA1C	4.7	4 - 5.6%	
	Blood Sugar (R)	96.3	< 150 mg/dl	
	Blood Sugar (PP)	-	< 140 mg/dl	
	Urine Sugar (F)	NIL	-	
	Urine Sugar (PP)	-	-	
LIVER	S.Bilirubin Total	0.80	0.30 - 1.20 mg/dl	
	S.Bilirubin Direct	0.20	0.10 - 0.30 mg/dl	
	S.Bilirubin Indirect	0.60	0.30 - 0.90 mg/dl	
	S.G.O.T.	33	> 37 u/l	
	S.G.P.T.	44	> 40 u/l	
	S.Alk. Phosp.	191	80 - 306 u/l	
	G.G.T.	25.1	5 -40 u/l	
	Total Protein	6.8	6.5 - 8.5 gm/dl	
	Albumin	3.7	3.8 - 5.4 gm/dl	
	Globulin	3.1	2.3 - 3.5 gm/dl	
	A/G Ratio	1.2	-	
	AST/ALT Ratio	0.82	-	
		37.2	15 -45 mg/dl	
	KIDNEY	Blood Urea	1.3	0.60 - 1.30 mg/dl
S.Creatinine		22.1	6 -24 mg/dl	
BUN		5.5	M 3.1 - 7.0, F 2.5 - 5.6 mg/dl	
S.Uric Acid		16.3	-	
BUN/Creatinine Ratio		170.1	Up to 200 mg/dl	
LIPID PROFILE	Total Cholesterol	45.1	30 - 70 mg/dl	
	S.HDL	87.1	Up to 170 mg/dl	
	S.LDL	38.1	5.0 - 40 mg/dl	
	S.VLDL	190.1	Up to 170 mg/dl	
	S. Triglycerides	1.92	-	
	LDL/HDL Ratio	3.7	-	
	Total Cholesterol/ HDL Ratio	89.1	40 - 181 ng/dl	
THYROID	T3	6.83	4.6 - 10.5 µg/dl	
	T4	2.22	0.30 - 5.0 mIU/l	
	TSH			
URINE EXAMINATION			Microscopic Examination:	
General/Chemical Examination:	Colour	Pale Yellow	RBC	Absent
	Reaction	Acidic	WBC	1 -2
	Specific Gravity	QNS	Epithelial Cells	0- 1
	Appearance	Clear	Cast	Absent
	Albumin	Nil	Crystal	Absent
	Sugar	Nil	Spermatozoa	Absent
			Amorphous Sediments	Absent
			Other	Absent
X-RAY CHEST	Rt UPPER ZONE Homogeneous opacity (A W - HRCI CHEST)			
STOOL EXAMINATION			Microscopic Examination:	
General/ Chemical Examination:			RBC	-
	Colour	-	WBC	-
	Consistency	-	Ova & Parasites	-

Dr. R.S. GUPTA
MD (Pathology) (MAHE)
RMC No. 1924/19778

TECHNOLOGIST

Investigation have their own limitations regarding the sensitivity & specificity of individual assay procedures, isolated laboratory investigations never confirm the final diagnosis of the disease. They only help in arriving at a diagnosis in conjunction with clinical presentation and other related investigations. Report is not valid for medico-legal purpose subject to ALWAR jurisdiction only.

Date :- 30/03/2024

Name :- Mr. Ramniwas Meena

Refd. :- Dr Mukesh Gupta MD

Age & Sex :- 53Yrs/ Male

CLINICAL-BIOCHEMISTRY

<u>Test Name</u>	<u>Observation Unit</u>	<u>Biological Ref.</u>
PSA Prostate Specific Antigen, Serum by CMA	2.20 ng/ml	0.0-4.0

Remarks:-

Measurement of serum PSA levels is not recommended as a screening procedure for the diagnosis of cancer because elevated PSA levels are also observed in patients with benign prostatic hypertrophy. PSA levels increase in men with cancer of the prostate and after radical prostatectomy PSA levels routinely fall to the undetectable range.

If prostatic tissue remains after surgery or metastasis has occurred, PSA appears to be useful in detecting residual and early recurrence of tumor.

Serial PSA levels can help determine the success of prostatectomy and the need for further treatment, such as radiation, endocrine or chemotherapy and in the monitoring of the effectiveness of therapy.

110088

Dr. R.S. GUPTA
MD (Pathology) (MAHE)
BMC No. 7924/19778
Doctor

TECHNOLOGIST

All investigation have their own limitations regarding the sensitivity & specificity of individual assay procedures, Isolated laboratory investigations never confirm the final diagnosis of the disease. They only help in arriving at a diagnosis in conjunction with clinical presentation and other related investigations. Report is not valid for medico-legal purpose subject to ALWAR jurisdiction only.



दक्ष हॉस्पिटल

396, गाँधी नगर स्कीम नं.8, अलवर (राज०) ☎ 0144-2703340

Sonography / 2D Echo Cardiography / Doppler Report

2D/ ECHO REPORT

Name: - Mr. Ram Niwas

Age: - 53 Yrs

Date: - 30-Mar-24

Reg. No.:- Alw/2009/04

BOB health checkup

PROCEDURES:

M-MODE/2D/DOPPLER/COLOR/CONTRASTB.A.S. M²

MEASUREMENT:		DOPPLER:	
AOD	22	NORMAL (20- 37mm)	NORMAL (cm/sec.)
LA	16	(19- 40mm)	MV 1.2 (0.8- 1.3) MR No
AVO	26	(12- 25mm)	AV 1.9 (1.2- 1.8) AR No
RVDd.	18.8	(03- 09mm)	TV 0.6 (0.3- 0.8) TR No
			PV 0.8 (0.7- 1.1) PR No
LVDd	49.8	(37- 56mm)	MITRAL VALVE-
LVDs	27	(22- 40mm)	AML Normal
IVS d	7	(06- 12mm)	PML Normal
IVS s	12		
PWd	3.9	(05- 10mm)	AORTIC VALVE Normal
LV FUNCTION		TV & PV are normal.	
M- E- S Separation	<0.9cm		
Minor	24.42%		
LV Ejection Fraction	77%	65 +/- 12%	

LV WALL MOTION: NO RWMA
ALL CARDIAC CHAMBERS ARE NORMAL
ALL VALVES ARE NORMAL
NO CLOT, VEGETATION, PERICARDIAL EFFUSION

FINAL DIAGNOSIS: NORMAL STUDY

Adv: - Follow up/ review at higher center for confirmation

Note:- Please Correlate clinically. Due to technical limitations as well as inaccuracies inherent in the laboratory and statistical analysis of biological process. Diagnostic accuracy of ECHO is up to 95% only.
Report is not valid for medico-legal purpose.

DR. MUKESH GUPTA
PHYSICIAN
Dr. Mukesh Kumar Gupta
Physician & Sonologist
RM 5423/16262



"भ्रूण लिंग परीक्षण की शिकायत
104 टोल फ्री सेवा पर भी की
जा सकती है।"

भ्रूण लिंग परीक्षण की शिकायत 104 टोल फ्री सेवा पर भी की जा सकती है।



दक्ष हॉस्पिटल

396, गाँधी नगर स्कीम नं.8, अलवर (राज०) ☎ 0144-2703340

Sonography / 2D Echo Cardiography / Doppler Report

Name: MR. RAM NIWAS /M/53 YRS

Date: 30-Mar-24

BOB HEALTH CHECK UP

U.S.G. OF ABDOMEN & PELVIS

LIVER

Liver is **13.5 CM with mild increase echogenicity**. Intra hepatic biliary radicals are not dilated.
No evidence of focal or diffuse lesion.

GALL BLADDER

Gall bladder is normal dilated. Lumen clear. Wall thickness normal. CBD normal

PANCREAS

Pancreas is normal in size, shape & echo-texture.

SPLEEN

8.5 cm in size with normal shape & echo- texture.

BOTH KIDNEY

Both kidney normal shape, size & echo texture. CMD maintained

PROSTATE is normal shape, size & echo texture..

URINARY BLADDER is normal shape, size & echo texture..

Impression:- Grade I fatty liver

Please correlate clinically. USG accuracy is 95 % due to technical limitations as well as inaccuracies inherent in the laboratory and statistical analysis biological process.

This report is not valid for medico-legal cases.

DR. MUKESH GUPTA
SONOLOGIST

Dr. Mukesh Kumar Gupta

Physician & Sonologist

RM 5423/16262



भ्रूण लिंग परीक्षण की शिकायत
104 टोल फ्री सेवा पर भी की
जा सकती है।
भ्रूण लिंग परीक्षण की शिकायत 104 टोल फ्री सेवा पर भी की जा सकती है।

भ्रूण लिंग परीक्षण की शिकायत 104 टोल फ्री सेवा पर भी की जा सकती है।

ID: 2

Female Years

HR : 62 bpm
 P : 93 ms
 PR : 126 ms
 QRS : 76 ms
 QT/QTc : 383/391 ms
 P/QRS/T : 60/69/69 °
 RV5/SV1 : 1.614/0.426 mV

Diagnosis Information:
 Sinus Rhythm
 Poor R Wave Progression(V3,V4)

Report Confirmed by:

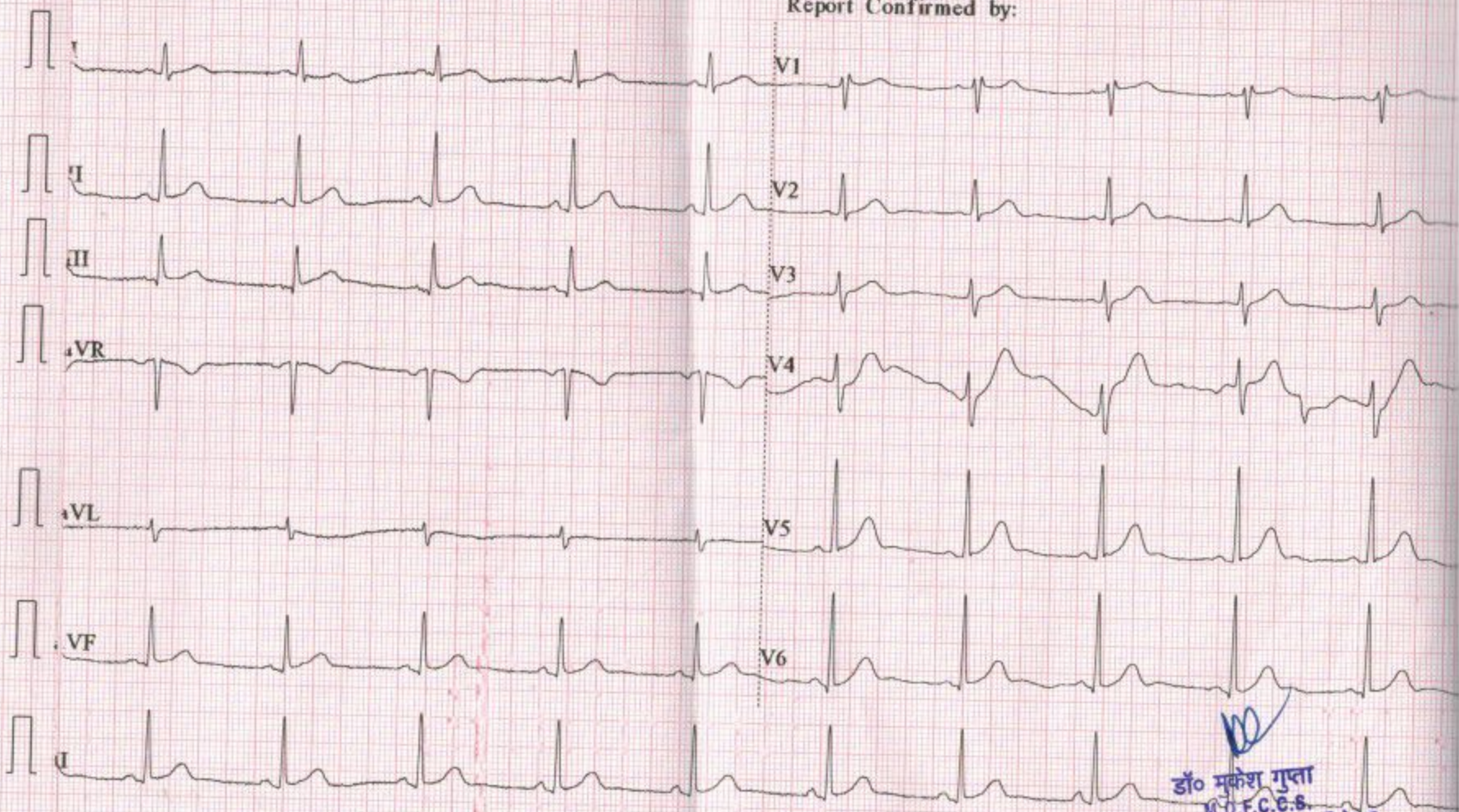

डॉ० मकेश गुप्ता
 M.D.F.C.C.S.

फिजिशियन एवं मधुमेह रोग विशेषज्ञ
 दक्ष हॉस्पिटल, अलावर
 रजि० नं०-5423/16262

R

