

Patient Name: SUPRIYA BHANDARI
Patient ID: 2334321693

SUBURBAN DIAGNOSTICS - SWARGATE, PUNE

Date and Time: 9th Dec 23 11:36 AM

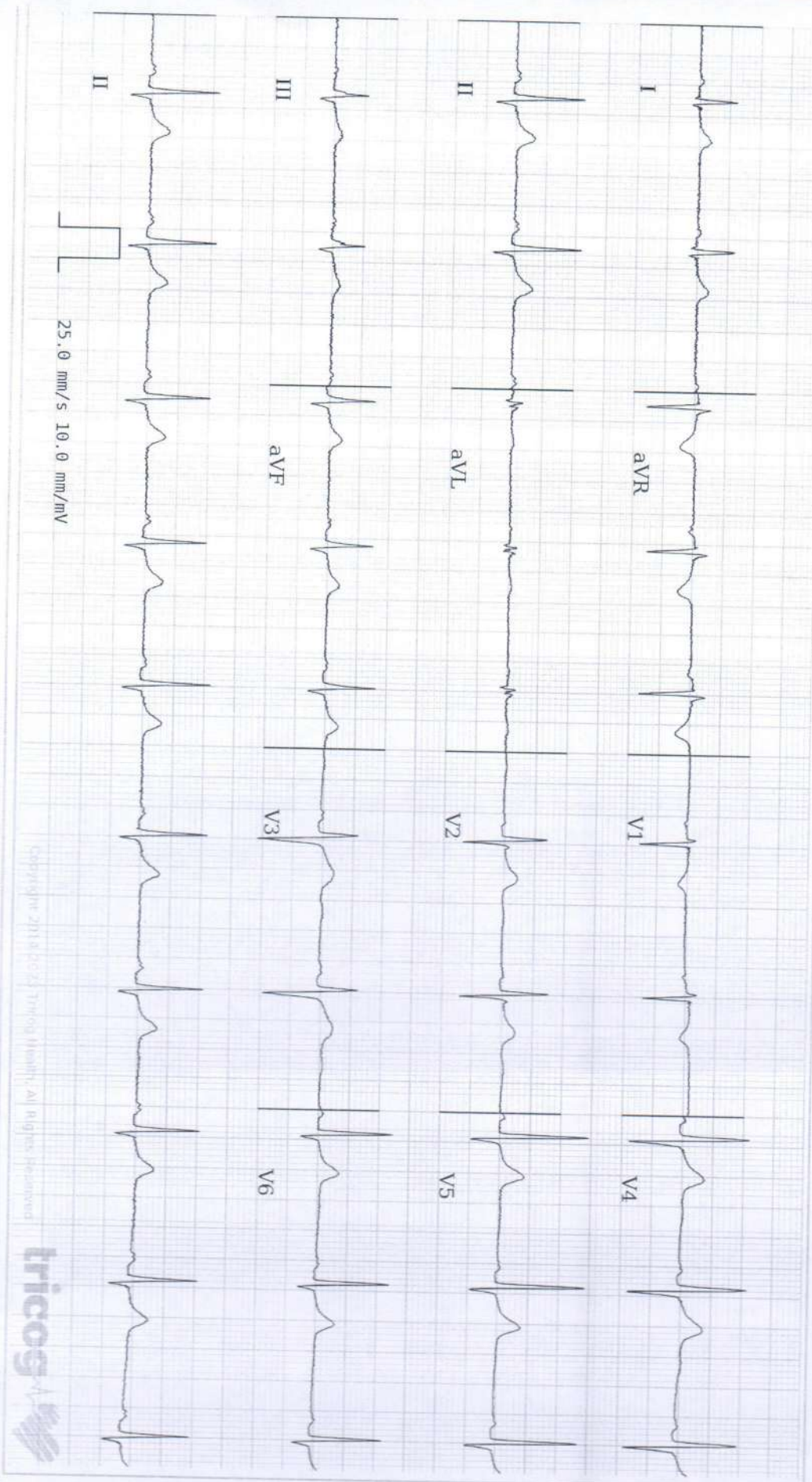

Age **32** NA NA
years months days

Gender **Female**

Heart Rate **61bpm**

Patient Vitals

BP: 114/80 mmHg

Weight: 80 kg

Height: 161 cm

Pulse: NA

Spo2: NA

Resp: NA

Others:

Measurements

QRSd: 88ms

QT: 394ms

QTcB: 396ms

PR: 152ms

P-R-T: 47° 52° 51°

Sinus Rhythm rsr' in V1 V2. Please correlate clinically.

REPORTED BY

[Signature]

SUBURBAN DIAGNOSTICS PVT. LTD.
Seraph Centre, Opp. Pentagon Mall,
Near Panchami Hotel,
Shahu College Road, Pune-411 009.
Tel: 020-41094509

DR. I. U. BAMB
M.B.S., M.D. (Medicine)
Reg. No. 39452

DR ISHWARLAL BAMB
M.B.S. MD (MEDICINE)
cardiologist
39452

Disclaimer: This report is based on ECG alone and should be used as an adjunct to clinical history, symptoms, and results of other invasive and non-invasive tests and must be interpreted by a qualified physician. All Patient's data are entered by the clinician and not derived from the ECG.

SUBURBAN DIAGNOSTICS PUNE

Name: SUPRIYA BHANDARI

Date: 09-12-2023 Time: 11:50

Age: 32

Gender: F

Height: 161 cms

Weight: 80 Kg

ID: 2334321693

Clinical History:

Medications:

Test Details:

Protocol: Bruce

Predicted Max HR: 188

Target HR: 159 (85% of Pr. MHR)

Exercise Time: 0:10:36

Achieved Max HR: 159 (85% of Pr. MHR)

Max BP: 160/84

Max BP x HR: 25440

Max Mets: 7.5

Test Termination Criteria: Good Effort Tolerance.

Protocol Details:

Stage Name	Stage Time	METS	Speed kmph	Grade %	Heart Rate bpm	BP mmHg	RPP	Max ST Level mm	Max ST Slope mV/s
Supine	00:14	1	0	0	70	118/82	8260	1 V3	0.7 II
Standing	00:15	1	0	0	74	118/82	8732	1.1 II	0.7 II
HyperVentilation	00:13	1	0	0	70	118/82	8260	0.8 V3	0.5 II
PreTest	00:43	1	1.6	0	90	118/82	10620	0.9 II	0.6 II
Stage: 1	03:00	4.7	2.7	10	125	134/82	16750	1 II	1.4 V6
Stage: 2	03:00	7	4	12	147	146/84	21462	1.5 V3	1.9 II
Peak Exercise	00:42	7.5	5.5	14	159	156/84	24804	1.1 V4	2 II
Recovery1	01:00	1	0	0	136	134/84	18224	3.5 V3	2.8 II
Recovery2	01:00	1	0	0	90	146/84	13140	1.4 V3	1.5 V4
Recovery3	01:00	1	0	0	90	140/84	14400	1 V3	0.9 V3
Recovery4	00:53	1	0	0	86	160/84	13760	0.7 V3	0.6 V3

Interpretation

Good Effort Tolerance.

No Significant ST T Changes as compared to Baseline

No Chest Pain / Arrhythmias noted during the test

Stress Test is Negative for Stress Induced Ischemia.

Disclaimer : Negative Stress test dose not rule out coronary artery diseases

Positive Stress Test is Suggestive but not Confirmatory of Coronary Aetery Disease.

Hence Clinical Correlation is mandatory.

Dr. I. U. BAMB
M.B.B.S., M.D. (Medicine)
Reg. No. 39452

Doctor: I U BAMB

Ref. Doctor: ARCOFEMI HEALTH CARE

SCHILLER

The Art of Diagnostics

(Summary Report edited by User)
Spandan CS-10 Version:3.3.0



SUBURBAN DIAGNOSTICS PUNE

SUPRIYA BHANDARI (32 F)

ID: 2334321693

Date: 09-12-2023

Exec Time: 0:00:00

Stage Time: 00:14

HR: 70 bpm

Bp: 118/82 mmHg

STLevel(mm) STSlope(mV/s)

Stage: Supine

Speed: 0 kmph

Grade: 0%

THR: 159 bpm

STLevel(mm) STSlope(mV/s)

STLevel(mm) STSlope(mV/s)

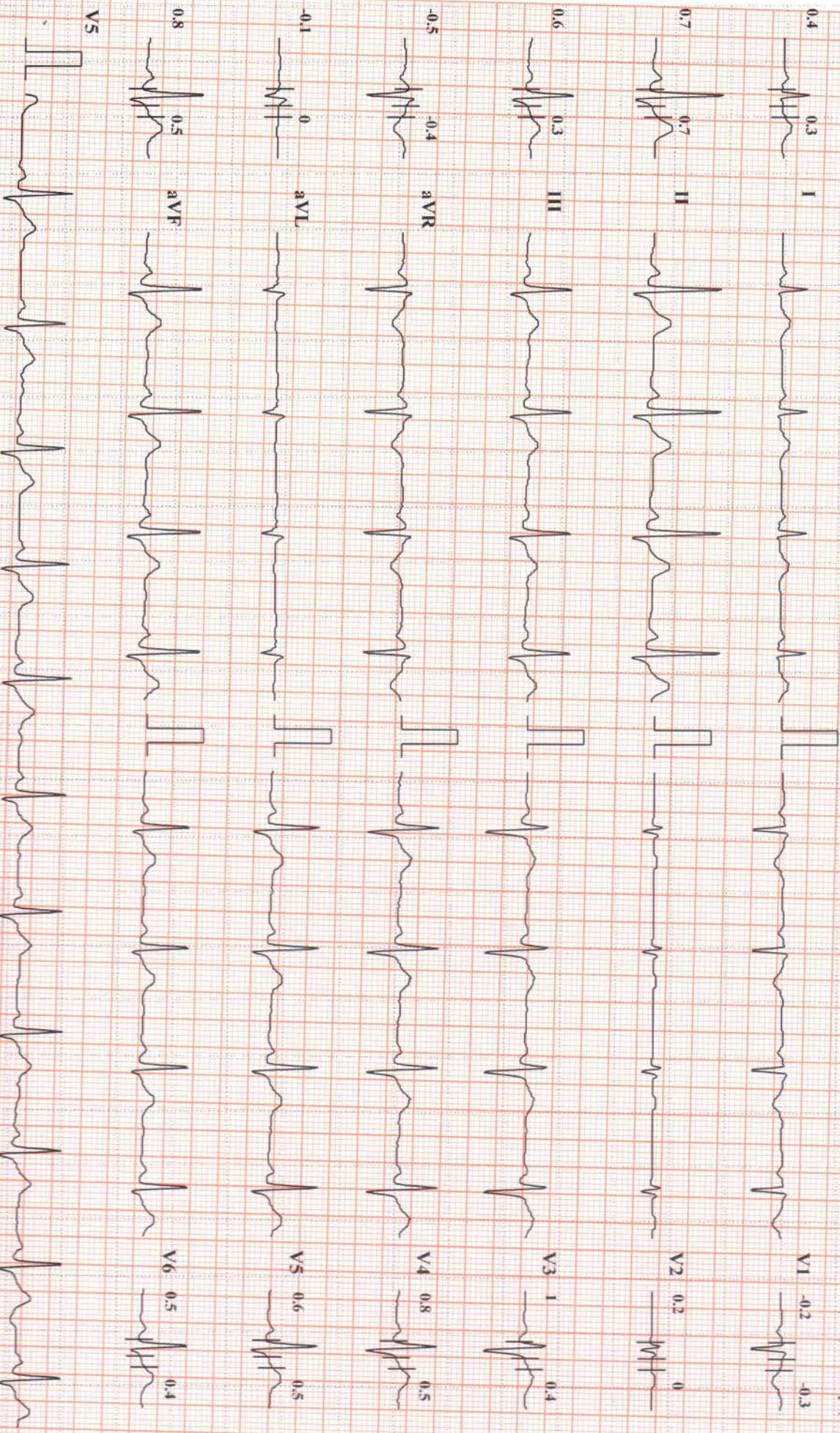

Chart Speed: 25 mm/sec

Amplitude: 10mm/mV

Filter: 35 Hz Mains Filter: ON

ISO = R+60 ms, J = R+60 ms, Post J = J+80 ms

Scholer Spandau CS-10 Version:3.3

1 Inlead Modem



SUBURBAN DIAGNOSTICS PUNE

SUPPRIYA BHANDARI (32 F)

ID: 2334321693

Date: 09-12-2023

Exec Time: 0:00:00

Stage Time: 00:15

HR: 74 bpm

Bruce Protocol

Stage: Standing

Speed: 0 kmph

Grade: 0%

THR: 159 bpm

BP: 118/82 mmHg

STLevel(mm) STSlope(mV/s)

STLevel(mm) STSlope(mV/s)

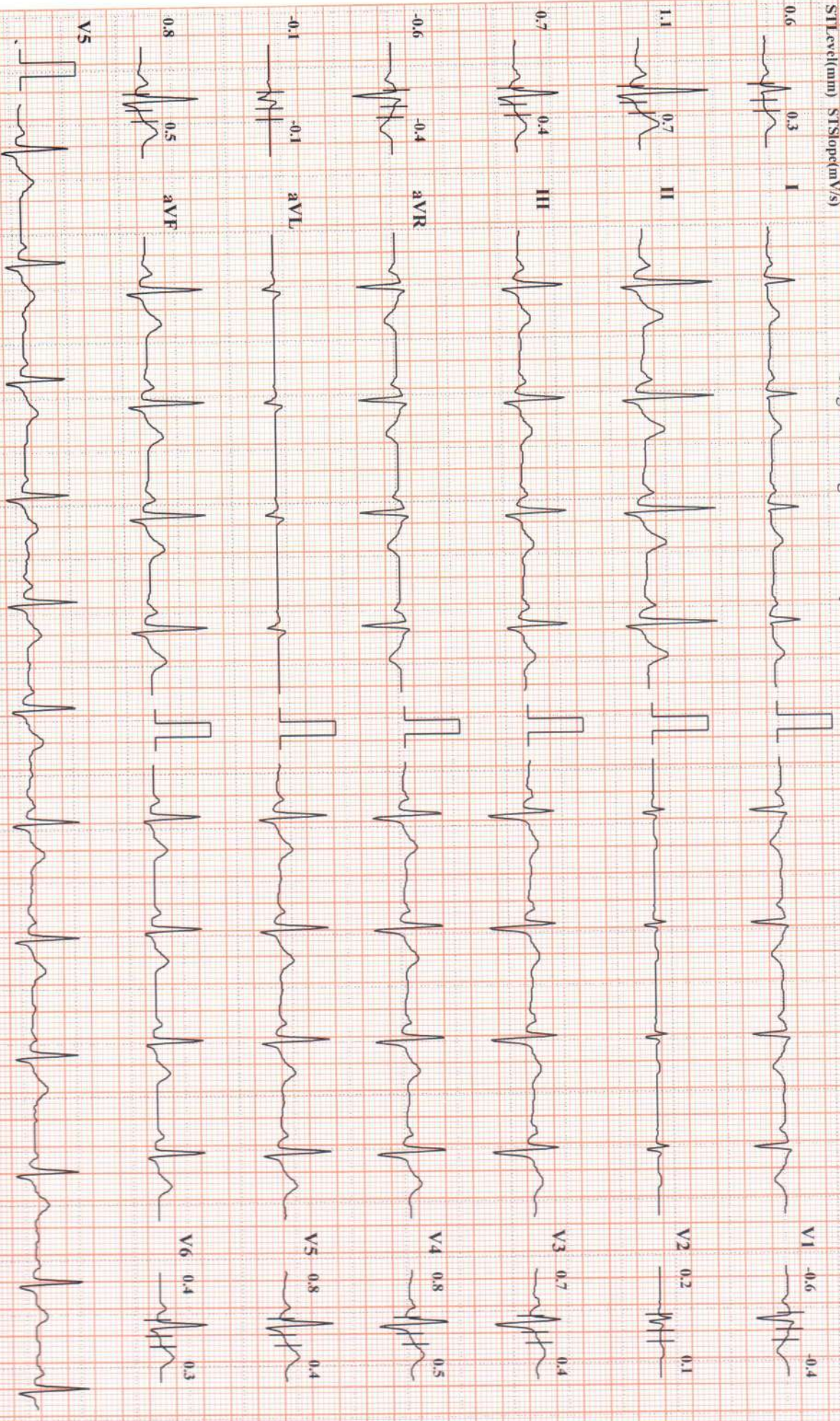

Chart Speed: 25 mm/sec

Amplitude: 10mm/mV

Filter: 35 Hz Mains Filter: ON

ISO = R - 60 ms, J = R + 60 ms, Post J = J + 80 ms

Schiller Spardan CS-10 Version: 3.3



SUBURBAN DIAGNOSTICS PUNE

SUPRIYA BHANDARI (32 F)

Bruce Protocol

ID: 2334321693

Date: 09-12-2023

Exec Time : 0:00:00

Stage Time: 00:13

HR: 70 bpm

STLevel(mm) STSlope(mV/s)

Stage: HyperVentilation Speed: 0 kmph

Grade: 0%

THR: 159 bpm

BP: 118/82 mmHg
STLevel(mm) STSlope(mV/s)

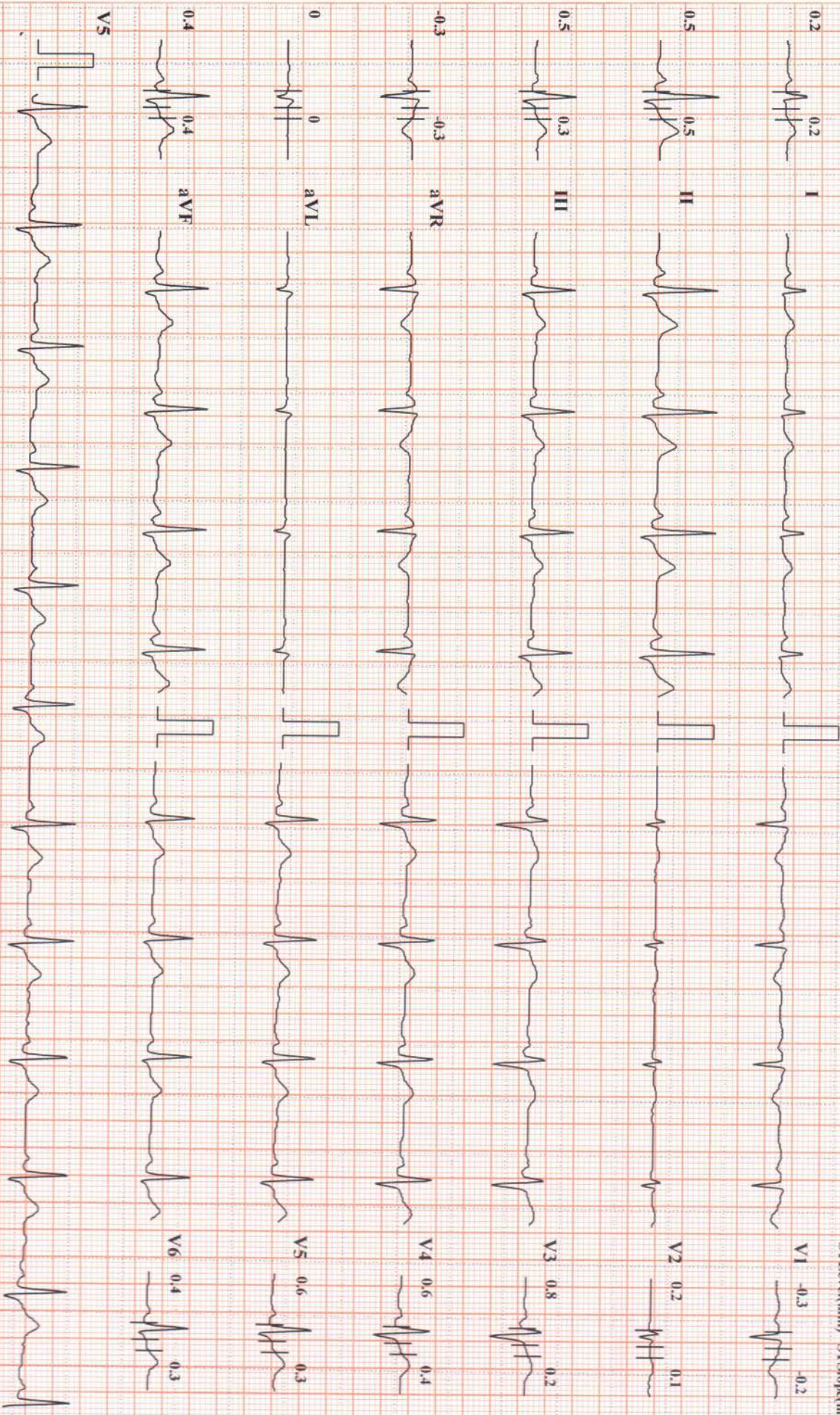

Chart Speed: 25 mm/sec

Amplitude: 10mm/mV

Filter: 35 Hz Mains Filter: ON

ISO = R - 60 ms, J = R + 60 ms, Post J = J + 80 ms

Indical Modulation

Schiller Spandau CS-10 Version 3.3



SUBURBAN DIAGNOSTICS PUNE

SUPRIYA BHANDARI (32 F)

Bruce Protocol

ID: 2334321693

Date: 09-12-2023

Exec Time: 0:00:00

Stage Time: 00:43

HR: 90 bpm

ST1 evel(mm) ST1 slope(mV/s)

Stage: Pre-Test

Speed: 1.6 kmph

Grade: 0%

THR: 159 bpm

BP: 118/82 mmHg

ST1 evel(mm) ST1 slope(mV/s)

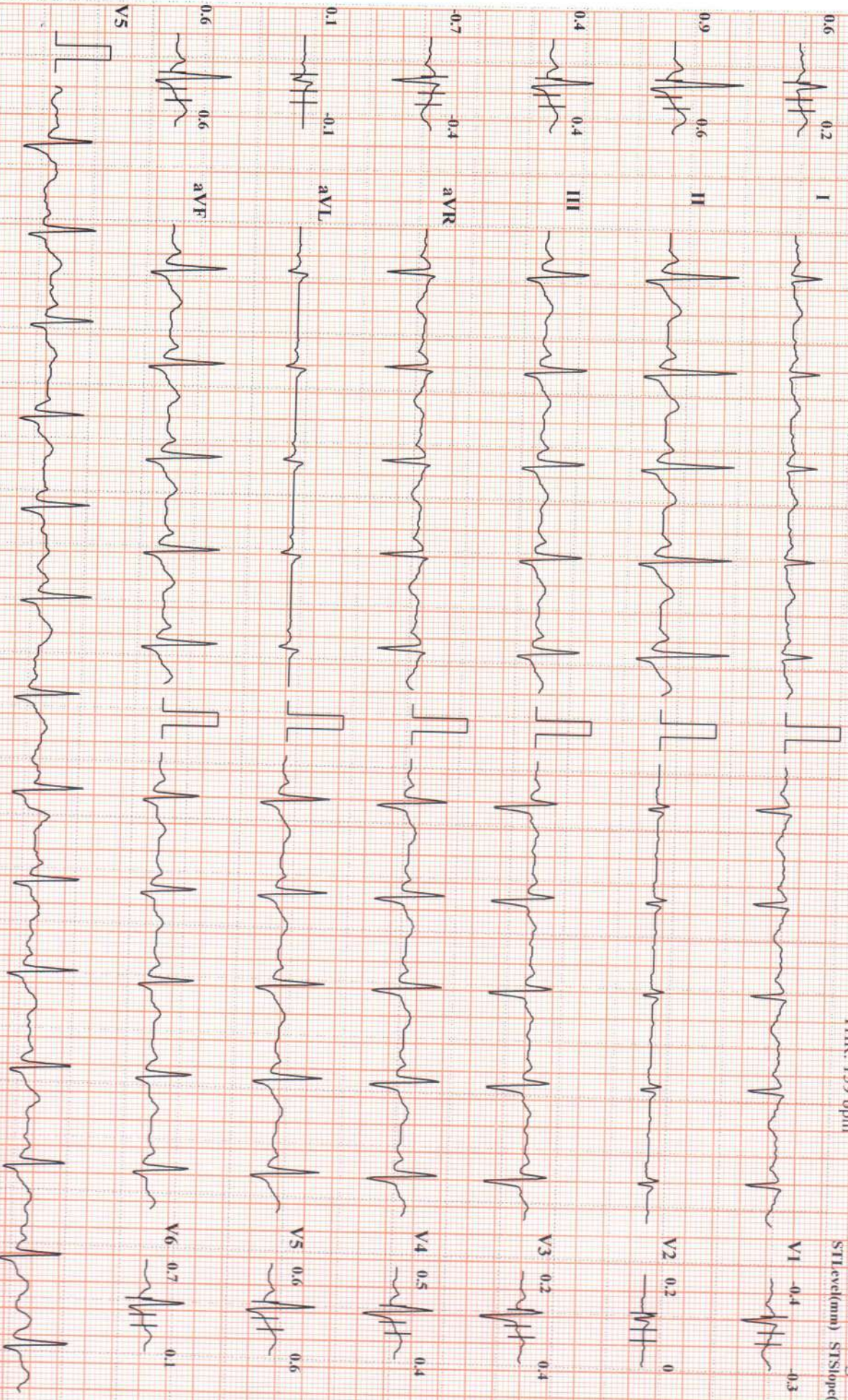

Chart Speed: 25 mm/sec

Amplitude: 10mm/mV

Filter: 35 Hz Mains Filter: ON

ISO = R - 60 ms, J = R + 60 ms, Post J = J + 80 ms

1 inched Motion

Schiller Spindaan CS-10 Version:3.3

SUBURBAN DIAGNOSTICS PUNE

SUPRIYA BHANDARI (32 F)

Bruce Protocol
STLevel(mm) STSlope(mV/s)

ID: 2334321693

Stage: 1

Date: 09-12-2023

Speed: 2.7 kmph

Exec Time: 0:03:00

Grade: 10%

Stage Time: 03:00

THR: 159 bpm

HR: 125 bpm

BP: 34/82 mmHg

STLevel(mm) STSlope(mV/s)

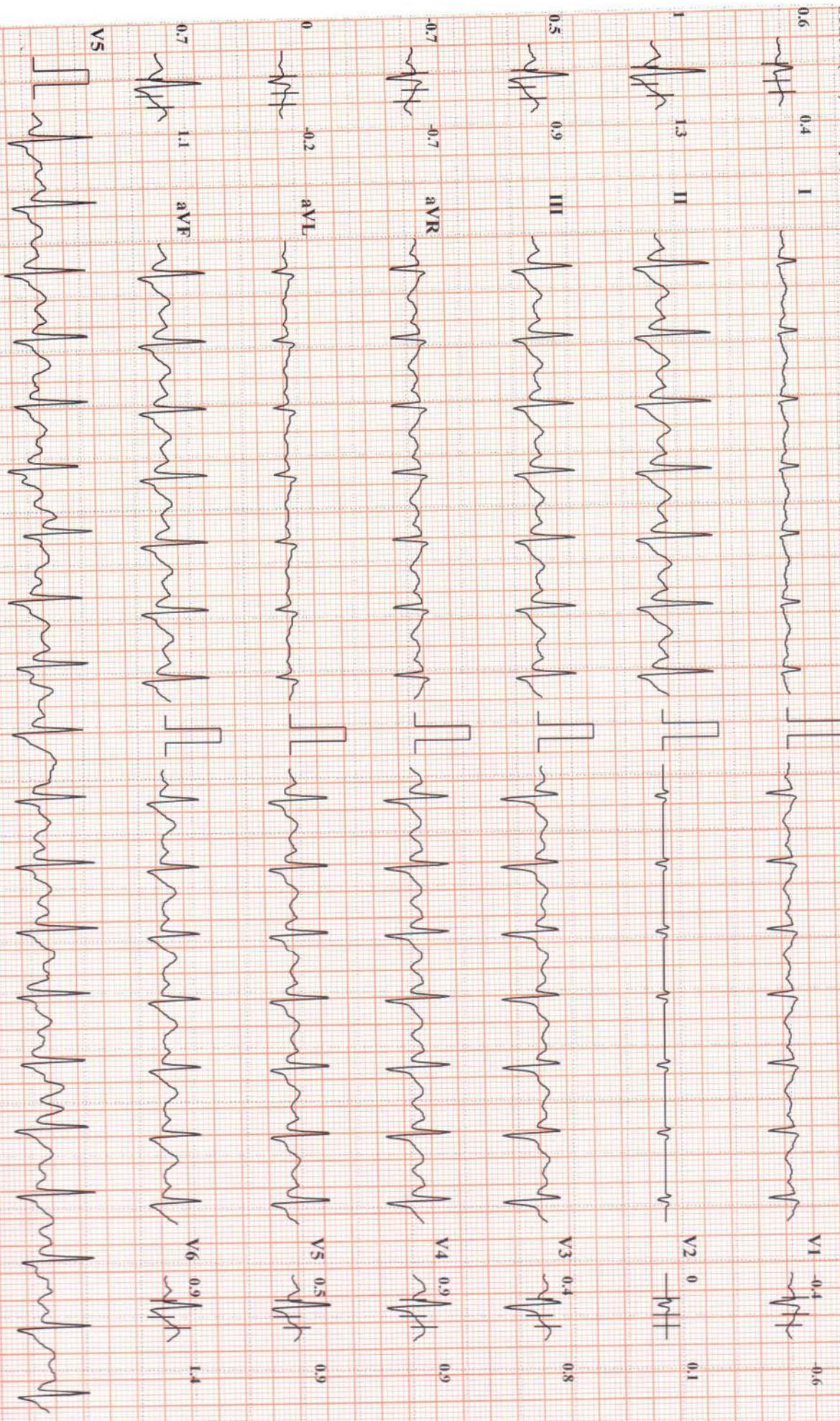

Chart Speed: 25 mm/sec

Amplitude: 10mm/mV

Filter: 35 Hz Mains Filter: ON

ISO = R - 60 ms, J = R + 60 ms, Post J = J + 80 ms

1 InLead Monitor

Schiller Spindant CS-10 Version:3.3



SUBURBAN DIAGNOSTICS PUNE

SUPRIYA BHANDARI (32 F)

Brace Protocol

ST1 level(mm) ST1 slope(mV/s)

II: 2334321693

Stage: 2

Date: 09-12-2023

Speed: 4 kmph

Exec Time: 0:06:00

Grade: 12%

Stage Time: 03:00

THR: 159 bpm

HR: 147 bpm

BP: 146/84 mmHg

ST1 level(mm) ST1 slope(mV/s)



V1

-0.3

-0.8

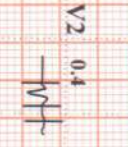

V2

0.4

0.1

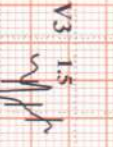

V3

1.5

1.5

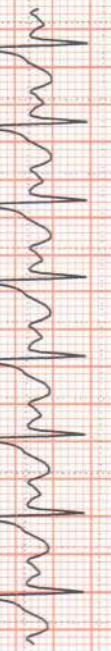
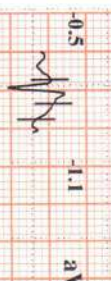

V4

0.9

1.6

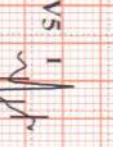
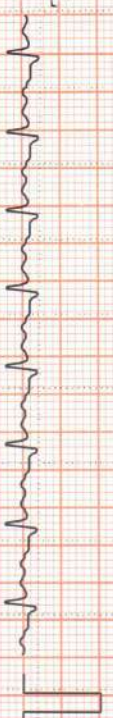
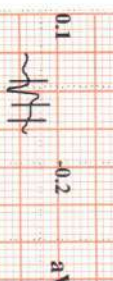

V5

1

1.8

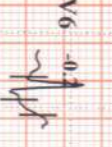
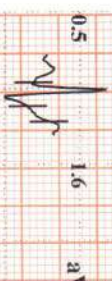

V6

-0.1

1.3



Chart Speed: 25 mm/sec

Amplitude: 10mm/mV

Filter: 35 Hz Mains Filter: ON

ISO = R: 60 ms, I = R + 60 ms, Post I = I + 80 ms

Schötlér Spindel CS-10 Version 3.3

1 in lead Median



SUBURBAN DIAGNOSTICS PUNE

SUPRIYA BHANDARI (32 F)

Bruce Protocol
ST1:vel(mm) ST1Slope(mV/s)

ID: 2334321693
Date: 09-12-2023
Stage: Peak Exercise
Speed: 5.5 kmph

Exec Time: 0:06:42
Grade: 14%
THR: 159 bpm

HR: 159 bpm
BP: 156/84 mmHg
ST1:vel(mm) ST1Slope(mV/s)

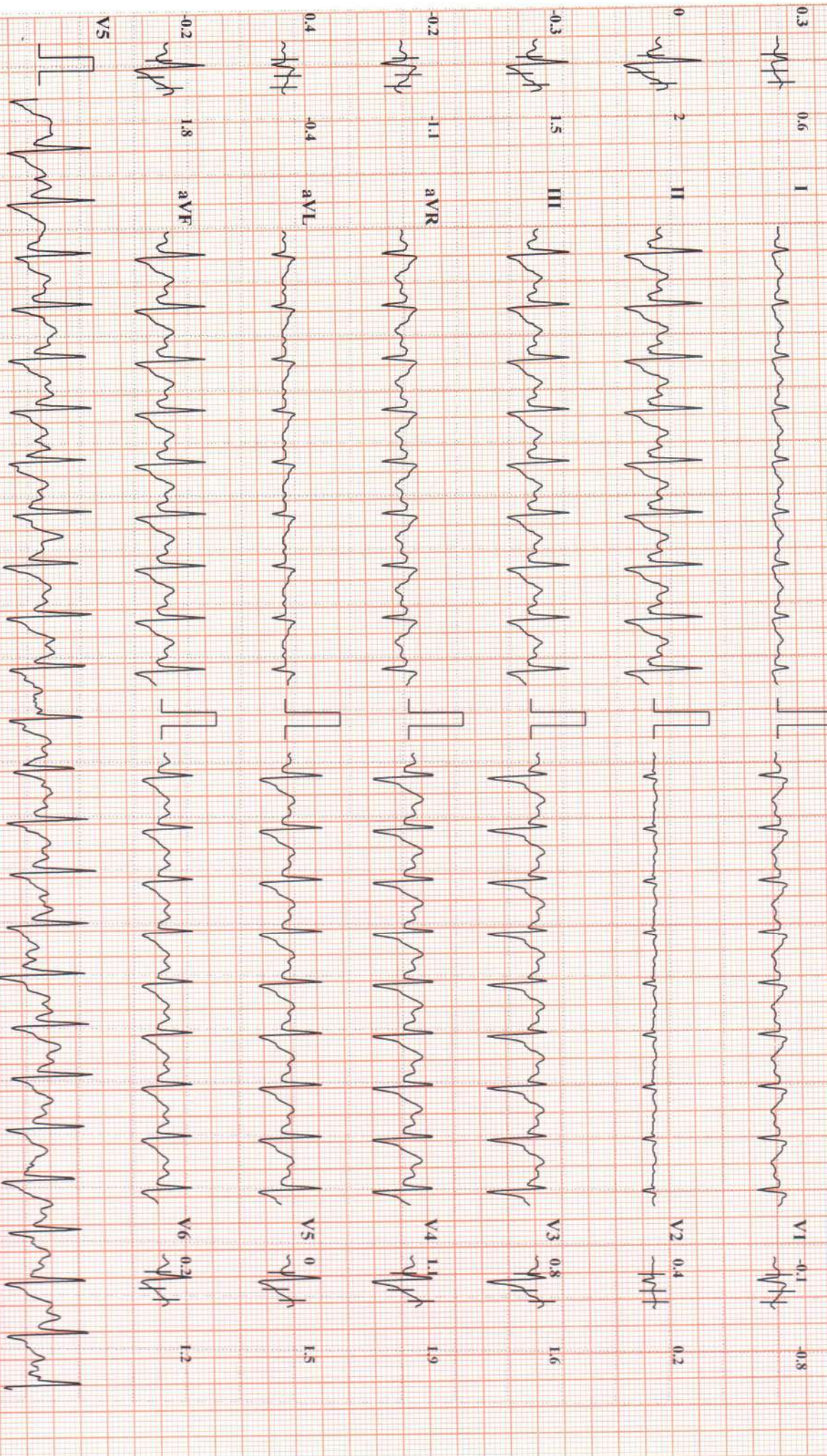

Chart Speed: 25 mm/sec Amplitude: 10mm/mV Filter: 35 Hz Mains Filter: ON ISO = R - 60 ms, J = R + 60 ms, Pos J = J + 80 ms

Schiller Spandam CS-10 Version: 3.3



SUPRIYA BHANDARI (32 F)

SUBURBAN DIAGNOSTICS PUNE

Bruce Protocol

ID: 2334321693

Date: 09-12-2023

Exec Time : 0:07:42

Stage Time: 01:00

HR: 136 bpm

Bp: 134/84 mmHg

STLevel(mm) STSlope(mV/s)

Stage: Recovery I

Speed: 0 kmph

Grade: 0%

THR: 159 bpm

STLevel(mm) STSlope(mV/s)

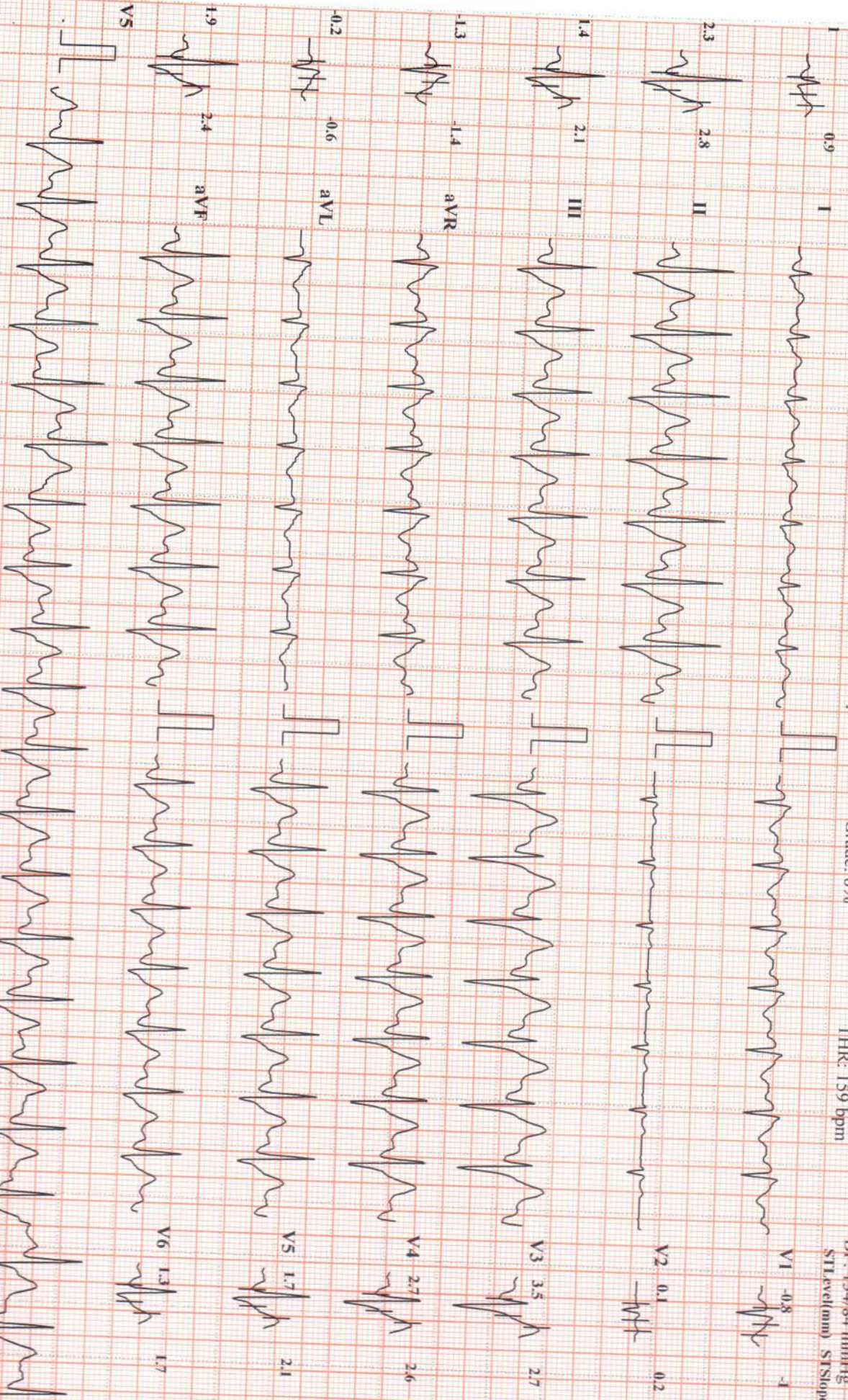

Chart Speed: 25 mm/sec

Amplitude: 10mm/mV

Filter: 35 Hz Mains Filter: ON

ISO = R - 60ms, J = R + 60ms, Post J = J + 80ms

Printed Medication

Schiller Spindant CS-10 Version:3.3



SUPRIYA BHANDARI (32 F)

SUBURBAN DIAGNOSTICS PUNE

Bruce Protocol

ID: 2334321693

Date: 09-12-2023

Exec Time: 0:08:42

Stage Time: 01:00

HR: 90 bpm

Stage: Recovery2

Speed: 0 kmph

Grade: 0%

THR: 159 bpm

BP: 146/84 mmHg

STLevel(mm) STSlope(mV/s)

STLevel(mm) STSlope(mV/s)

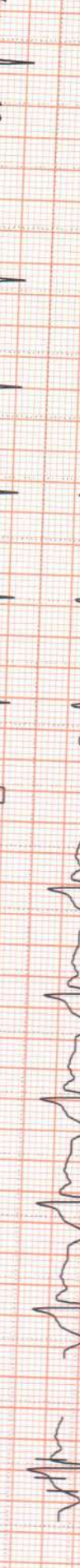

Chart Speed: 25 mm/sec

Amplitude: 10mm/mV

Filter: 35 Hz Mains Filter: ON

ISO = R - 60 ms, J = R + 60 ms, Post J = J + 80 ms

Schiller Spandan CS-10 Version:3.3

Indica Mediform



SUPRIYA BHANDARI (32 F)

SUBURBAN DIAGNOSTICS PUNE

Bruce Protocol

ID: 2334321693

Date: 09-12-2023

Exec Time : 0:09:42

Stage Time: 01:00

HR: 90 bpm

BP: 160/84 mmHg

STLevel(mm) STSlope(mV/s)

Stage: Recovery3

Speed: 0 Kmph

Grade: 0%

THR: 159 bpm

STLevel(mm) STSlope(mV/s)

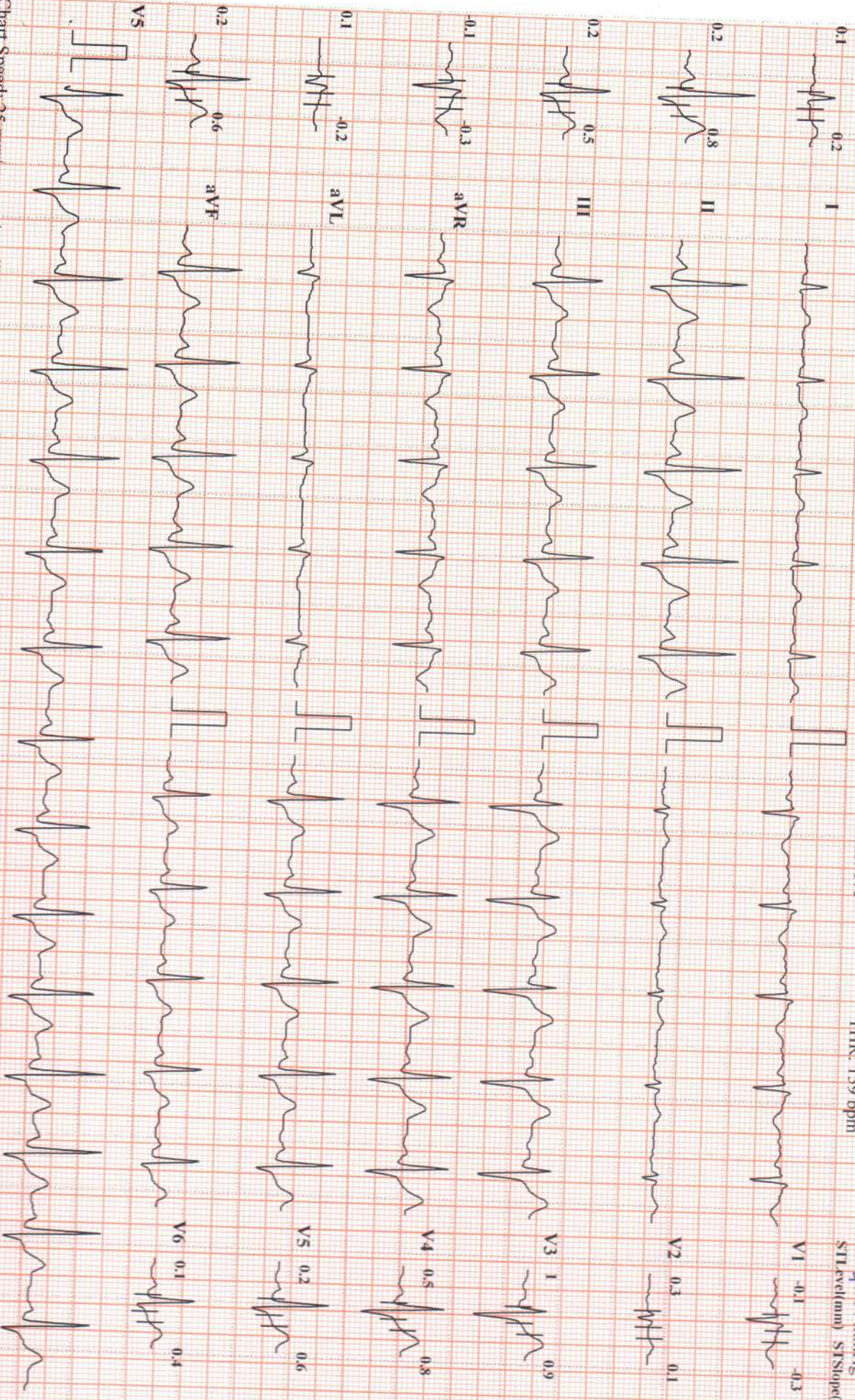

Chart Speed: 25 mm/sec

Amplitude: 10mm/mV

Filter: 35 Hz Mains filter: ON

ISO = R - 60 ms, J = R + 60 ms, Post J = J + 80 ms

1 InLead Medication

Schiller Spawdm CS-10 Version 3.3



SUPRIYA BHANDARI (32 F)

SUBURBAN DIAGNOSTICS PUNE

Bruce Protocol
STLevel(mm) STSlope(mV/s)

ID: 2334321693
Stage: Recovery4

Date: 09-12-2023
Speed: 0 kmph

Exec Time: 0:10:35
Grade: 0%

Stage Time: 00:53
THR: 159 bpm

HR: 86 bpm

BP: 160/84 mmHg
STLevel(mm) STSlope(mV/s)



V1 -0.1 -0.2



V2 0.3 0.1

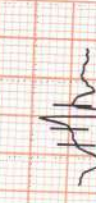

V3 0.7 0.6



V4 0.5 0.6



V5 0.2 0.4



V6 0.2 0.3



V5 0.2 0.4



V4 0.5 0.6

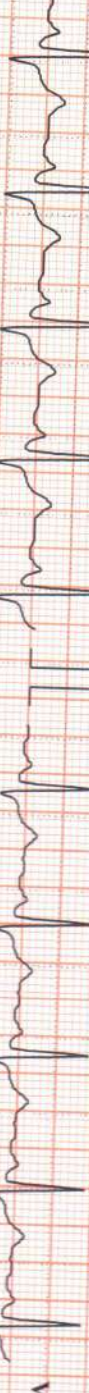

V3 0.7 0.6



V2 0.3 0.1

Chart Speed: 25 mm/sec

Amplitude: 10mm/mV

Filter: 35 Hz Mains Filter: ON

ISO = R - 60 ms, J = R + 60 ms, Post J = J + 80 ms

1 leaded Atrial lead

Schiller Spindler CS-10 Version 3.3