

To,

The Coordinator,
Mediwheel (Arcofemi Healthcare Limited)
Helpline number: 011- 41195959

Dear Sir / Madam,

Sub: Annual Health Checkup for the employees of Bank of Baroda

This is to inform you that the following spouse of our employee wishes to avail the facility of Cashless Annual Health Checkup provided by you in terms of our agreement.

PARTICULARS OF HEALTH CHECK UP BENEFICIARY	
NAME	LAL RATNAKAR
DATE OF BIRTH	14-07-1991
PROPOSED DATE OF HEALTH CHECKUP FOR EMPLOYEE SPOUSE	28-08-2021
BOOKING REFERENCE NO.	21S91572100003024S
SPOUSE DETAILS	
EMPLOYEE NAME	MRS. JAISWAL SMRITI
EMPLOYEE EC NO.	91572
EMPLOYEE DESIGNATION	SINGLE WINDOW OPERATOR A
EMPLOYEE PLACE OF WORK	NEW DELHI,NAWADA
EMPLOYEE BIRTHDATE	09-11-1989

This letter of approval / recommendation is valid if submitted along with copy of the Bank of Baroda employee id card. This approval is valid from **27-08-2021** till **31-03-2022**. The list of medical tests to be conducted is provided in the annexure to this letter. Please note that the said health checkup is a **cashless facility** as per our tie up arrangement. We request you to attend to the health checkup requirement of our employee's spouse and accord your top priority and best resources in this regard. The EC Number and the booking reference number as given in the above table shall be mentioned in the invoice, invariably.

We solicit your co-operation in this regard.

Yours faithfully,

Sd/-

Chief General Manager
HRM Department
Bank of Baroda

(Note: This is a computer generated letter. No Signature required. For any clarification, please contact Mediwheel (Arcofemi Healthcare Limited))

भारतीय विशिष्ट पहचान प्राधिकरण
UNIQUE IDENTIFICATION AUTHORITY OF INDIA

पता: S/O रवि शंकर, गिराजपुर,
 गिराजपुर, जौनपुर, उत्तर प्रदेश, 222132
 Address: S/O Ravi Shankar,
 Dhirajpur, Dhirajpur, Jaunpur,
 Uttar Pradesh, 222132

1800 180 1947
 1947
 help@uidai.gov.in
 www.uidai.gov.in
 P.O. Bag No.1947
 Jaunpur-580 001

~~12-8-22~~

भारत सरकार
GOVERNMENT OF INDIA



नाम रजिस्टर
 Lal Rainakar
 जन्म वर्ष / Year of Birth : 1991
 पुरुष / Male



2483 8603 0832
आधार - आम आदमी का अधिकार

Radiology No.	: 1313/OPDPB21HO	Date	: 28-Aug-2021
Patient Name	: Mr. LAL RATNAKAR	Age/Sex	: 30Y
Guardian Name	:	UHID No.	: 1103/UHID21HO
Consultant	: Dr. INSURANCE	Mobile No.	: 8447992384

USG OF WHOLE ABDOMAN

Complaining of / Indication-Routine check-up

Convex and linear probes were used.

The liver is normal in size contour and echotexture. Intrahepatic bile ducts and CBD are not dilated. Hepatic portal veins and the IVC appear normal in caliber.

Gall bladder is adequately distended with normal intraluminal fluid contents. No evidence of calculus / wall thickness noted.

Pancreas is of normal size and contour with normal echotexture.

Right kidney is normal in size and position .It shows normal movements with respiration. Cortical thickness is normal .

No calculus, mass or hydronephrotic changes seen.

Right kidney measures-9.6x4.0cm

Renal artery pulsation appear normal.

Left kidney is normal in size and position .It shows normal movements with respiration. Cortical thickness is normal .

No calculus, mass or hydronephrotic changes seen.

Left kidney measures-8.7x4.1cm

Renal artery pulsation appear normal.

Spleen is of normal size and shape. Echotexture is normal. No focal lesion is seen.

No evidence of retro-peritoneal lymphadenopathy/ ascites/ pleural effusion noted.

Urinary bladder does not show any calculus or mass lesion. No significant wall thickening noted.

Prostate is of normal size for age with regular contours and normal echo-texture.

Impression : Normal sonogram.

Dr. (Maj) Harshita Surange

MBBS, DMRD (RADIODIAGNOSIS)

DIPLOMA IN MSK, UCAM (Spain)

Reg. No. MCI/16522, DMC/18402

*(Ultrasound Scan is an Investigation & therefore has technical limitation as well as inaccuracies. Hence, clinical co-relation is advisable.)
Not all congenital anomalies can be detected by ultrasound only*

Vasundhara Eye Centre

Web Site: www.eyeclinicdelhi.com
 E-mail: mehtanjali@gmail.com

Patient Name: 011-45160364, 011-25081526 Phone: 9990925390
 Date: 8368630311, 8750984612, 9560833773, 8920199330

VASUNDHARA EYE CENTRE

DR. (CAPT) ANJALI MEHTA

MBBS DO DNB

Cataract & Oculoplastics Surgeon
 9810088831

TIMINGS:
 Mon/Wed/Thu.
 Fri & Sat

Morn.: 9:30 TO 1:00 PM
 Eve.: 5:00 pm to 7:30 pm
 Full day 11:00 am to 5:30 pm

**CATARACT SURGERY
 BY LATEST TECHNIQUES**

(Phacoemulsification)
 with foldable IOL

OCULOPLASTIC SURGERY

- Cosmetic Surgery of eyelids, fillers, Peel Dark Circles
- Eyelid & Peri Ocular Diseases

**GLAUCOMA (INV & SURGERY)
 SQUINT RX**

- Corneal Pachymetry
- Visual field Analyser. **OCT**

LASIK (SPECTACLE REMOVAL)

EYE SPECIALISTS

Dr. Rakhi Mehta (MBBS, M.S. (Ophthal.))
 Tue 5:00 pm to 7:30 pm Mob.: 9818221220
 Sat 5:00 pm to 7:30 pm

Dr. Jitender Kaur (MBBS, M.S. (Ophthal.))
 Tue 11:00 am to 01:00 pm Mob.: 9312989336

VISITING SPECIALISTS

Dr., Dinesh Kumar (MBBS, DA.)
Dr. Kirti Mudey (MBBS, MS)
Dr. Smita Bajpayee (MBBS, DNB)

STAFF

Ms. Shikha / Mr. Anil
 (Reception)
Mrs. Reeta / Mrs. Sarla (Nurse)
Mrs. Poonam (Housekeeping)

INSURANCE / TPAS

**SEVERAL INSURANCE
 PANELS/TPAS** (Available)

CHARITABLE SERVICES

Mrs. Shalini (8920199330) /
Mrs. Geeta (9560833773)

www.sagartrust.com

Case No: A7328 Date: 28/08/2021

Name: MR. LAL RATNAKAR Age/Sex: 30 Yr(s) /Male

History: - came for routine eye checkup.
 H/o - screening done - 11-12 hours.

Distance UCVA/BCVA $\left\langle \begin{matrix} 6/6 \\ 6/6 \end{matrix} \right.$

NO H/o - ocular or head injury.

CRP - nil

NEAR VN (UCVA) N-6 N-6

New BCVA

IOP dry salt

DISEASE	DURATION
• NIDDM/IDDM	
• Hypertension	
• IHD	
• Thyroid	quit
• Asthma	
• Allergy	
• Other	

Anterior Segment

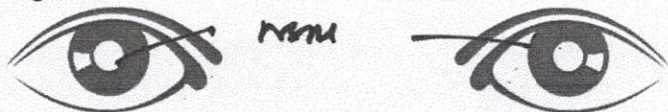

Posterior Segment

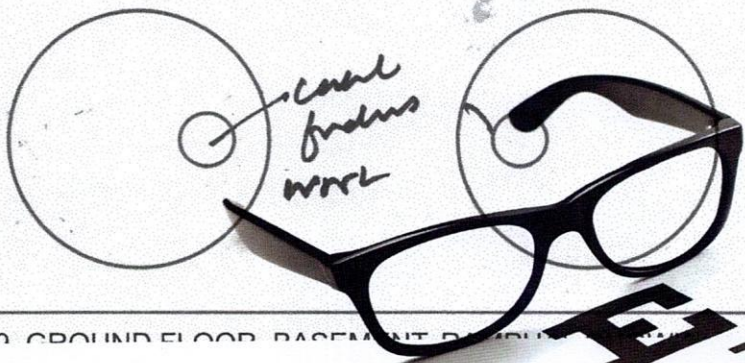

Tel: 9810088831, 011-25081526, 011-45160364
mehtanjali@gmail.com

B 219, Ramphal Chowk, Near Lenovo Showroom,
www.eyeclinicdelhi.com

AN
 H
 O
 R
 C



VASUNDHARA EYE CENTRE



B-219, GROUND FLOOR, BASEMENT, RAMPHAL CHOWK, PALAM EXTN.-1, SECTOR-7, DWARKA, NEW DELHI-110075

Tel.: 011-45160364, 011-25081526, 7838873058, 8368630311, 8750984612, 9560833773, 8920199330

E-mail: mehtanjali@gmail.com, Web.: www.eyeclinikdelhi.com, www.sagartrust.com

Name: Lal Rameshwar M/F _____ Date: 28. Aug / 21

RIGHT EYE					LEFT EYE				
	Sph	Cyl	Axis	Vn		Sph	Cyl	Axis	Vn
Dist	<u>Main glass</u>				Dist	<u>Main glass</u>			
Near					Near				

Type of Glass Bifocal/Unifocal/Progressive/Photocromatic/Antiglare/Other

Special Remarks: _____

(Dr. Anjali Mehta)
MBBS DO DNB
Cataract & Ophthalmoplastics Surgeon

TO,
Mediwheel,

Date:-
28/08/2021.

Dear sir / ma'am,

Undersigned does not
want to conduct stool test as
there is no pressure of stool.

Regards,

Smriti Jaiswal.

Smriti:

Lal Lalraker.

~~LP~~
28-8-21



Date	28/08/2021	Srl No. 2007	Lab No.
Name	MR. LAL RATNAKAR	Age 30 Yrs.	Sex M
Ref. By	Dr. KARAN CHOPRA	Company MEEDI WHEEL	MOB.No. 9455675715

BIOCHEMISTRY

Test Name	Value	Unit	Normal Value
BLOOD SUGAR FASTING	86	mg/dl	70 - 110
BLOOD SUGAR PP	98	mg/dl	70.00 - 140.00

Dr (Maj) Harshita Surange

MBBS, DMRD (RADIO DIAGNOSIS)
DIPLOMA IN MSK, UCAM (Spain)
Reg. No. MCI/ 16522, DMC / 18402



FIPP

BEST SPINE
CONFERENCE
RECOGNITIONPAN PHYSICIAN
OF THE
YEAR AWARDAWARENESS
AMBASSADOR
AWARDEXCELLENCE
IN PAIN
PRACTICE AWARDIMS
CERTIFIED

Dr Sangeeta B

DCP, DNB, PATHOLOGY

Reg. No. DMC / 25252

Contd 2



147, Sector 7
Dwarka New Delhi 75

011 - 49078567
+91-9555437357

surangemediclinic@gmail.com
www.ipscindia.com





Date	28/08/2021	Srl No. 2007	Lab No.
Name	MR. LAL RATNAKAR	Age 30 Yrs.	Sex M
Ref. By	Dr. KARAN CHOPRA	Company MEEDI WHEEL	MOB.No. 9455675715

LIVER FUNCTION TEST (LFT)

Test Name	Value	Unit	Normal Value
BILIRUBIN TOTAL	0.50	mg/dl	0.00 - 1.00
CONJUGATED (D. Bilirubin)	0.20	mg/dl	0.00 - 0.25
UNCONJUGATED (I.D Bilirubin)	0.30	mg/dl	0.00 - 0.70
TOTAL PROTEIN	7.60	gm/dl	6.6 - 8.3
ALBUMIN	4.20	gm/dl	3.4 - 4.8
GLOBULIN	3.30	gm/dl	2.3 - 3.5
A/G RATIO	<u>1.27</u>		-
SGOT	30.00	IU/L	0 - 40
SGPT	36.00	IU/L	0.0 - 41.0
ALKALINE PHOSPHATASE	78.00	U/L	44 - 147
GAMMA GT	40.00	IU/L	8.0 - 71.0

Gamma GT Colorimetric method

Dr (Maj) Harshita Surange

MBBS, DMRD (RADIO DIAGNOSIS)
DIPLOMA IN MSK, UCAM (Spain)
Reg. No. MCI/ 16522, DMC / 18402



FIPP



BEST SPINE
COVERAGE
RECOGNITION



PAN PHYSICIAN
OF THE
YEAR AWARD



AWARENESS
AMBASSADOR
AWARD



EXCELLENCE
IN PAN
PRACTICE AWARD



SMB
CERTIFIED



Dr Sangeeta B

DCP, DNB, PATHOLOGY

Reg. No. DMC / 25252

Contd. 3



147, Sector 7
Dwarka New Delhi 75

011 - 49078567
+91-9555437357

surangemediclinic@gmail.com
www.ipscindia.com





Date	28/08/2021	Srl No. 2007	Lab No.
Name	MR. LAL RATNAKAR	Age 30 Yrs.	Sex M
Ref. By	Dr. KARAN CHOPRA	Company MEEDI WHEEL	MOB.No. 9455675715

KIDNEY/RENAL) FUNCTION TEST (RFT)

Test Name	Value	Unit	Normal Value
BLOOD UREA	22.00	mg /dl	15.0 - 45.0
SERUM CREATININE	1.00	mg/dl	0.6 - 1.50
SERUM URIC ACID	4.76	mg/dL	3.4 - 7.0
TOTAL PROTEIN	7.50	gm/dl	6.6 - 8.3
ALBUMIN	4.20	gm/dl	3.4 - 4.8
GLOBULIN	3.30	gm/dl	2.3 - 3.5
A/G RATIO	<u>1.27</u>		
SERUM SODIUM	143.00	mmol/L	136.0 - 149.0
POTASSIUM	4.20	mmol/L	3.5 - 5.5
CHLORIDE(SERUM)	101.00	mmol/L	98.0 - 109.0

HAEMATOLOGY

LIPID PROFILE

TOTAL CHOLESTEROL	198.00	mg/dL	123.0 - 199.0
TRIGLYCERIDES	145.00	mg/dL	40.0 - 165.0
H D L CHOLESTEROL DIRECT	46	mg/dL	40.0 - 79.4
V L D L	<u>29.0</u>	mg/dL	4.7 - 22.1
L D L CHOLESTEROL DIRECT	123.0	mg/dL	63.0 - 129.0
TOTAL CHOLESTEROL/HDL RATIO	4.3		0.0 - 4.97
LDL / HDL CHOLESTEROL RATIO	2.7		0.00 - 3.55

Dr (Maj) Harshita Surange

MBBS, DMRD (RADIO DIAGNOSIS)
DIPLOMA IN MSK, UCAM (Spain)
Reg. No. MCI/ 16522, DMC / 18402



Dr Sangeeta B

DCP, DNB. PATHOLOGY
Reg. No. DMC / 25252
Contd... 4



147, Sector 7
Dwarka New Delhi 75

011 - 49078567
+91-9555437357

surangemediclinic@gmail.com
www.ipsindia.com



Date	28/08/2021	Srl No. 2007	Lab No.
Name	MR. LAL RATNAKAR	Age 30 Yrs.	Sex M
Ref. By	Dr. KARAN CHOPRA	Company MEEDI WHEEL	MOB.No. 9456675715

HAEMATOLOGY

Test Name	Value	Unit	Normal Value
HEMOGRAM			
HAEMOGLOBIN Hb	14.6	gm/dl	13.5 - 18.0
TOTAL LEUCOCYTE COUNT (TLC)	4.800	/cumm	4000 - 11000
DIFFERENTIAL LEUCOCYTE COUNT (DLC)			
NEUTROPHIL	60	%	40 - 75
LYMPHOCYTE	33	%	20 - 45
EOSINOPHIL	03	%	01 - 06
MONOCYTE	04	%	02 - 10
BASOPHIL	00	%	<2.0
ESR (WESTEGREN'S METHOD) Westegren's	10	mm/1st hr.	0 - 15
R B C COUNT	5.00	Millions/cmm	4.5 - 5.5
P.C.V / HAEMATOCRIT	46	%	40 - 54
M C V	98	fl.	80 - 100
M C H	29.2	Picogram	27.0 - 31.0
M C H C	31.6	gm/dl	31.5 - 34.5
PLATELET COUNT	2.14	Lakh/cmm	1.50 - 4.50

Note:

- As per the recommendation of International Council For Standardization in Hematology, the differential leucocyte counts are additionally being reported as absolute numbers of each cell in per Unit Volume of Blood.
- Test conducted on EDTA whole blood

Dr (Maj) Harshita Surange

MBBS, DMRD (RADIO DIAGNOSIS)
DIPLOMA IN MSK, UCAM (Spain)
Reg. No. MCI/ 16522, DMC / 18402



FIPP

BEST SPINE
CONFERENCE
RECOGNITIONPAN PHYSICIAN
OF THE
YEAR AWARDAMBASSADOR
AWARDEXCELLENCE
IN PAN
PRACTICE AWARDIMS
CERTIFIED

Dr Sangeeta B
DCP, DNB. PATHOLOGY
Reg. No. DMC / 25252

Contd...5



147, Sector 7
Dwarka New Delhi 75

011 - 49078567
+91-9555437357

surangemedclinic@gmail.com
www.ipscindia.com



Date	28/08/2021	Srl No. 2007	Lab No.
Name	MR. LAL RATNAKAR	Age 30 Yrs.	Sex M
Ref. By	Dr. KARAN CHOPRA	Company MEEDI WHEEL	MOB.No. 9455675715

BIOCHEMISTRY

Test Name	Value	Unit	Normal Value
HbA1c			
HbA1c (ngsp)	4.98		Reference Range (HbA1c) :
HighPressure Liquid Chromatography			4.5 - 6.4 %
			Good control : 4.5 - 6.4 %
			Fair control : 6.5 - 7.4 %
			Poor control : Above - 7.5 %

COMMENTS: HbA1c is an indicator of glycemic control. HbA1c represents average glycemia over the past six to eight weeks. Glycation of hemoglobin occurs over the entire 120 day life span of the red blood cell, but with in this 120 days.Recent glycemia has the largest influence on the HbA1c value. Clinical studies suggest that a patient in stable control will have 50% of their HbA1c formed in the month before sampling, 25% in the month before that, and the remaining 25% in months two to four. Estimated Average Glucose mg/dl = (HbA1c x 35.6) - 77.3) Correlation between HbA1c and Mean Plasma Glucose (MPG) is not "perfect" but rather only this means that to predict or estimate average glucose from Hb-A1c or vice-versa is not "perfect" but gives a good working ballpark estimate. Afternoon and evening results correlate more closely to HbA1c than morning results, perhaps because morning fasting glucose levels vary much more than daytime glucose levels which are easier to predict and control. As per IFCC recommendations 2007, HbA1c being reported as above maintaining traceability to both IFCC (mmol/mol) & NGSP (%) units.

THYROID PROFILE

Tri-Iodothyronine Total(TT3)	0.98	ng/dL	0.80 - 2.0
			All values
			Adults (euthyroid) 0.80-2.0
			Newborns 0.73-2.88
			6d - 3 mth 0.80-2.75

Dr (Maj) Harshita Surange

MBBS, DMRD (RADIO DIAGNOSIS)
DIPLOMA IN MSK, UCAM (Spain)
Reg. No. MCI/ 16522, DMC / 18402



FIPP

BEST SPINE
CONFERENCE
RECOGNITIONPAN PHYSICIAN
OF THE
YEAR AWARDAMBASSADOR
AWARDEXCELLENCE
IN PAN
PRACTICE AWARDSMS
CERTIFIED

Contd. 6

Dr Sangeeta B

DCP, DNB, PATHOLOGY
Reg. No. DMC / 25252



147, Sector 7
Dwarka New Delhi 75

011 - 49078567
+91-9555437357

surangemediclinic@gmail.com
www.ipscindia.com



Date	28/08/2021	Srl No. 2007	Lab No.
Name	MR. LAL RATNAKAR	Age 30 Yrs	Sex M
Ref. By	Dr. KARAN CHOPRA	Company MEEDI WHEEL	MOB.No. 9455675715

4 - 12 mth 0.86-2.65
1 - 6 yr 0.92-2.48
7 - 11 yr 0.93-2.31
12- 20 yr 0.91-2.18

Thyroxine-Total(TT4)
Chemiluminescence 6.84 ug/dl

5.1 - 14.1
All values
Adults 5.1-14.1
Newborns 5.04-18.5
6 d - 3 mth 5.41-17.0
4 - 12 mth 5.87-16.0
1 - 6 yr 5.95-14.7
7 - 11 yr 5.99-13.8
12 - 20 yr 5.91-13.2

Thyroid Stimulating Hormone(TSH) 4.270 uIU/mL

Adults
21-100 yrs 0.35 - 5.50
Pediatric
0-12 Months 0.98-5.63
1-5 years 0.64-5.76
6-10 Years 0.51-4.82
11-14 Years 0.53-5.27
15-20 years 0.43-4.20

COMMENTS: Assay results should be interpreted in context to the clinical condition and associated results of other investigations. Previous treatment with corticosteroid therapy may result in lower TSH levels while thyroid hormone levels are normal. Results are invalidated if the client has undergone a radionuclide scan within 7-14 days before the test. Abnormal thyroid test findings often found in critically ill clients should be repeated after the critical nature of the condition is resolved. The production, circulation, and disintegration of thyroid hormones are altered throughout the stages of pregnancy.

Dr (Maj) Harshita Surange

MBBS, DMRD (RADIO DIAGNOSIS)
DIPLOMA IN MSK, UCAM (Spain)
Reg. No. MCI/ 16522, DMC / 18402



FIPP

BEST SPINE
CONFERENCE
RECOGNITIONPAIN PHYSICIAN
OF THE
YEAR AWARDAWARENESS
AMBASSADOR
AWARDEXCELLENCE
IN PAIN
PRACTICE AWARDIMS
CERTIFIED

Dr Sangeeta B
DCP, DNB. PATHOLOGY
Reg. No. DMC / 25252

Contd... 7



147, Sector 7
Dwarka New Delhi 75

011 - 49078567
+91-9555437357

surangemediclinic@gmail.com
www.ipscindia.com



Date	28/08/2021	Srl No. 2007	Lab No.
Name	MR. LAL RATNAKAR	Age 30 Yrs.	Sex M
Ref. By	Dr. KARAN CHOPRA	Company MEEDI WHEEL	MOB.No. 9455675715

URINE EXAMINATION TEST

Test Name	Value	Unit	Normal Value
PHYSICAL EXAMINATION			
QUANTITY	30	ml.	10 - 30
COLOUR	PALE YELLOW		PALE YELLOW
TRANSPARENCY	CLEAR		CLEAR
SPECIFIC GRAVITY	1.020		1.005 - 1.030
PH	6.5		ACIDIC
CHEMICAL EXAMINATION			
ALBUMIN	NIL		NIL
SUGAR	NIL		NIL
MICROSCOPIC EXAMINATION			
PUS CELLS	NIL	/HPF	0-5
RBC'S	NIL	/HPF	NIL
CASTS	NIL		NIL
CRYSTALS	NIL		NIL
EPITHELIAL CELLS	NIL	/HPF	2-4
BACTERIA	NIL		NIL
OTHERS	NIL		NIL

Dr (Maj) Harshita Surange

MBBS, DMRD (RADIO DIAGNOSIS)
DIPLOMA IN MSK, UCAM (Spain)
Reg. No. MCI/ 16522, DMC / 18402



FIPP

BEST SPINE
CONFERENCE
RECOGNITIONPAIN PHYSICIAN
OF THE
YEAR AWARDAWARENESS
AMBASSADOR
AWARDEXCELLENCE
IN PAIN
PRACTICE AWARDIMS
CERTIFIED

Dr Sangeeta B

DCP, DNB. PATHOLOGY
Reg. No. DMC / 25252



147, Sector 7
Dwarka New Delhi 75

011 - 49078567
+91-9555437357

surangemediclinic@gmail.com
www.ipscindia.com



PATIENT INFORMATION :-

NAME: - LAL RATNAKAR
 ID: - 5
 AGE: - 30 GENDER: - M SMOKER: - N
 HEIGHT: - cms WEIGHT: - KG.
 DOCTOR: -
 Ref: -
 TIME/DATE: - 12:57:32 28/08/21

ECG SETTINGS :-

PRINTING MODE: - AUTO 3+1
 GAIN: - 10 mm/mV
 SPEED: - 25mm/Sec
 FILTER: - .05-35Hz
 NOTCH: - ON
 RHYTHM LEAD: - II

ALLENGERS PISCES-A-1031 Ver-1.8 N)

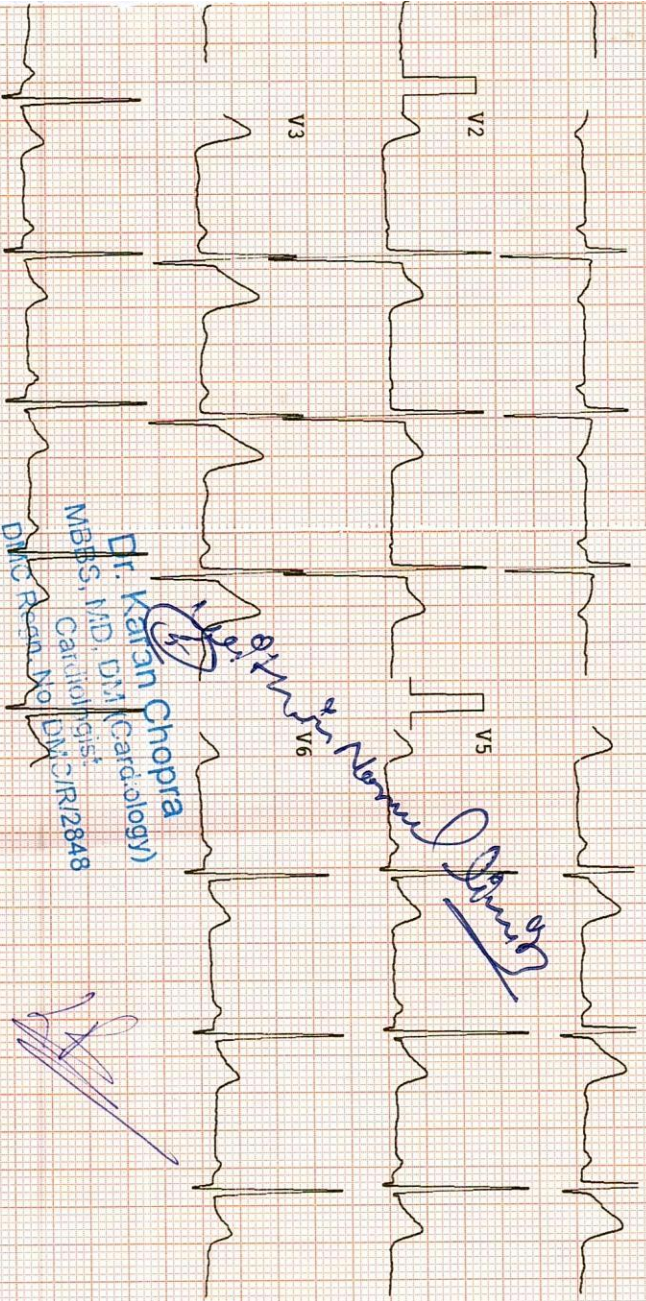
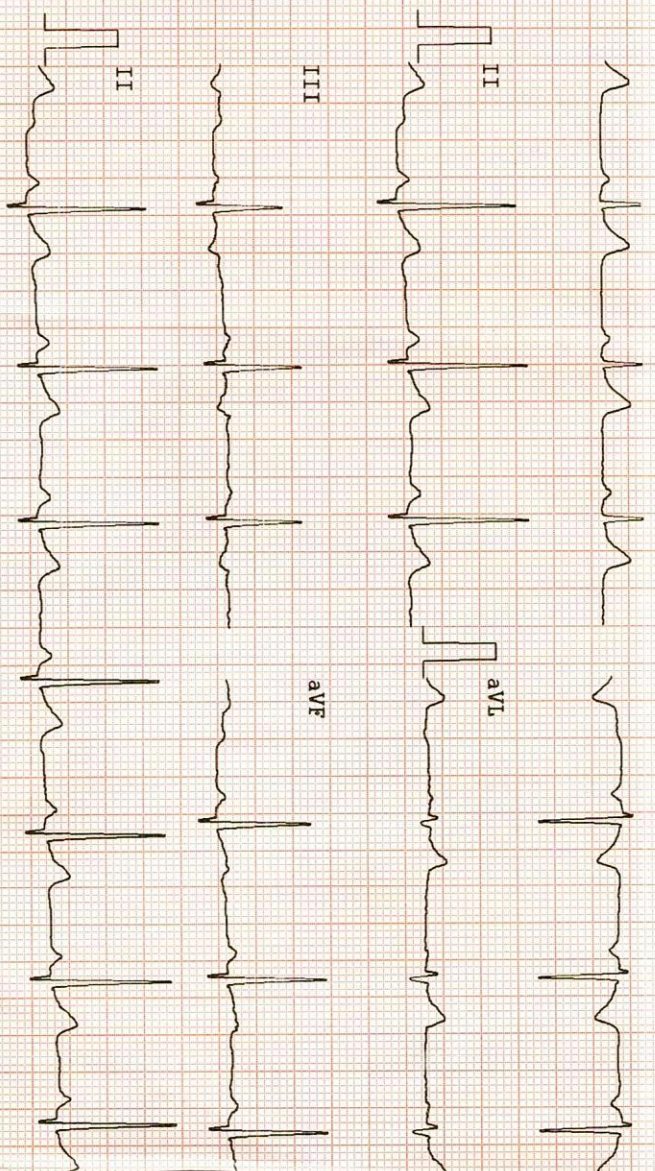

HR :- 73 bpm
 R-R :- 820 ms
 P-R :- 117 ms
 QRS :- 114 ms
 QT/QTc :- 456/507 ms
 P AXIS: - 38 °
 R AXIS: - 19 °
 T AXIS: - 00 °

INDICATIONS :-

HR NORMAL
 NORMAL SINUS RHYTHM
 NORMAL ELECTRIC HEART AXIS

REMARKS :-

CORRELATE CLINICALLY

Dr. Kaitan Chopra
 MBBS, MD, DM (Cardiology)
 Cardiol Dept.
 DMC/R/2848
 DMC Regn No.

Normal Sinus Rhythm

[Signature]

PATIENT NAME	MR. LAL RATNAKAR	AGE / SEX	30 YRS / MALE
REFERRED BY	DR. PANKAJ N SURANGE	REPORT DATE	28.08.2021 SERIAL.NO:-11215258

X-RAY CHEST - PA VIEW

Lung fields appear grossly clear. No definite focal parenchymal lesion is seen.

Cardiac silhouette appears normal in size.

Bilateral hilar shadows appear normal.

Both CP angles are clear.

Both domes of diaphragm are normal in position and contours.

Visualized bony cage and soft tissue of thorax appear normal.

Please correlate clinically.



DR. A KUMAR
MBBS, MD (RADIO-DIAGNOSIS)
CONSULTANT RADIOLOGIST

Disclaimer: The science of radiology is based upon interpretation of shadows of normal and abnormal tissue. This is neither complete nor accurate; hence, findings should always be interpreted in to the light of clinico-pathological correlation. This is a professional opinion, not a diagnosis. Not meant for medico legal purposes. **Please intimate us for any typing mistakes and send the report for correction within 7 days.**

THE DIAGNOSTIC & IMAGING CENTRE

Plot No. 147, 2nd Floor, Main Road, Sec. 7,
Dwarka, New Delhi-110078 Ph. 011-49078567

LAL RATNAKAR
 ID : 1348
 DATE : 28-08-2021

TREADMILL TEST REPORT

AGE/SEX : 30 / M
 HT/WT : 0 / 0
 REF. BY :

PROTOCOL : Bruce
 HISTORY :
 INDICATION : Checkup/Physical fitness,
 MEDICATION :

PHASE	TOTAL TIME	STAGE TIME	SPEED Km/hr	GRADE %	H.R. bpm	B.P. mmHg	RPP x100	ST LEVEL (MM)			METS
								II	V1	V5	
SUPINE					75	120 / 80	90	2.9	-0.4	3.6	
STANDING					80	120 / 80	96	1.7	0.3	1.9	
HYPERVENT					76	120 / 80	91	1.8	0.4	2	
Stage 1	2:55	2:55	2.7	10	103	130 / 80	133	2	0.1	2.2	4.67
Stage 2	5:55	2:55	4	12	116	140 / 80	162	1.8	0.1	2.2	7.04
Stage 3	8:55	2:55	5.4	14	126	150 / 80	189	0.4	-0.2	2.2	9.92
Stage 4	11:55	2:55	6.7	16	150	160 / 80	240	-0.2	0.1	0.9	13.89
Stage 5	12:47	0:47	8	18	163	160 / 80	260	-0.4	0.5	0	15.57
PK-EXERCISE	13:1	1:1	8	18	165	160 / 80	264	0	0.3	-0.6	15.57
RECOVERY	14:20	0:55			116	150 / 80	174	1.9	0.3	2.3	16.03
RECOVERY	15:20	1:55			92	130 / 80	119	0.9	0.4	1	
RECOVERY	15:49	2:24			84	120 / 80	100	0.7	0.3	0.7	

RESULTS

EXERCISE DURATION : 13:1
 MAX HEART RATE : 165 bpm
 MAX BLOOD PRESSURE : 160 / 80 mm Hg
 REASON OF TERMINATION : Achieved THR,
 BF RESPONSE : Normal,
 ARRHYTHMIA : None,
 H.R. RESPONSE : Normal Chronotropic Response,
 IMPRESSIONS :
 Negative for Provocable myocardial ischemia,

MAX WORK LOAD : 16.03 METS

Dr. Karan Chopra
 MBBS, MD (Cardiology)
 Cardiologist
 DMC Regn. No. DMC/R/2848



Technician :

THE DIAGNOSTIC & IMAGING CENTRE

LAL RAJNAKAR
I.D. 1348
Age 30/M
Date 28-08-2021

RATE 75bpm
B.P. 120/80

PRETEST
SUPINE

ST @ 10mm/mV
80ms PostJ

LINKED MEDIAN

Mag. X 2

III

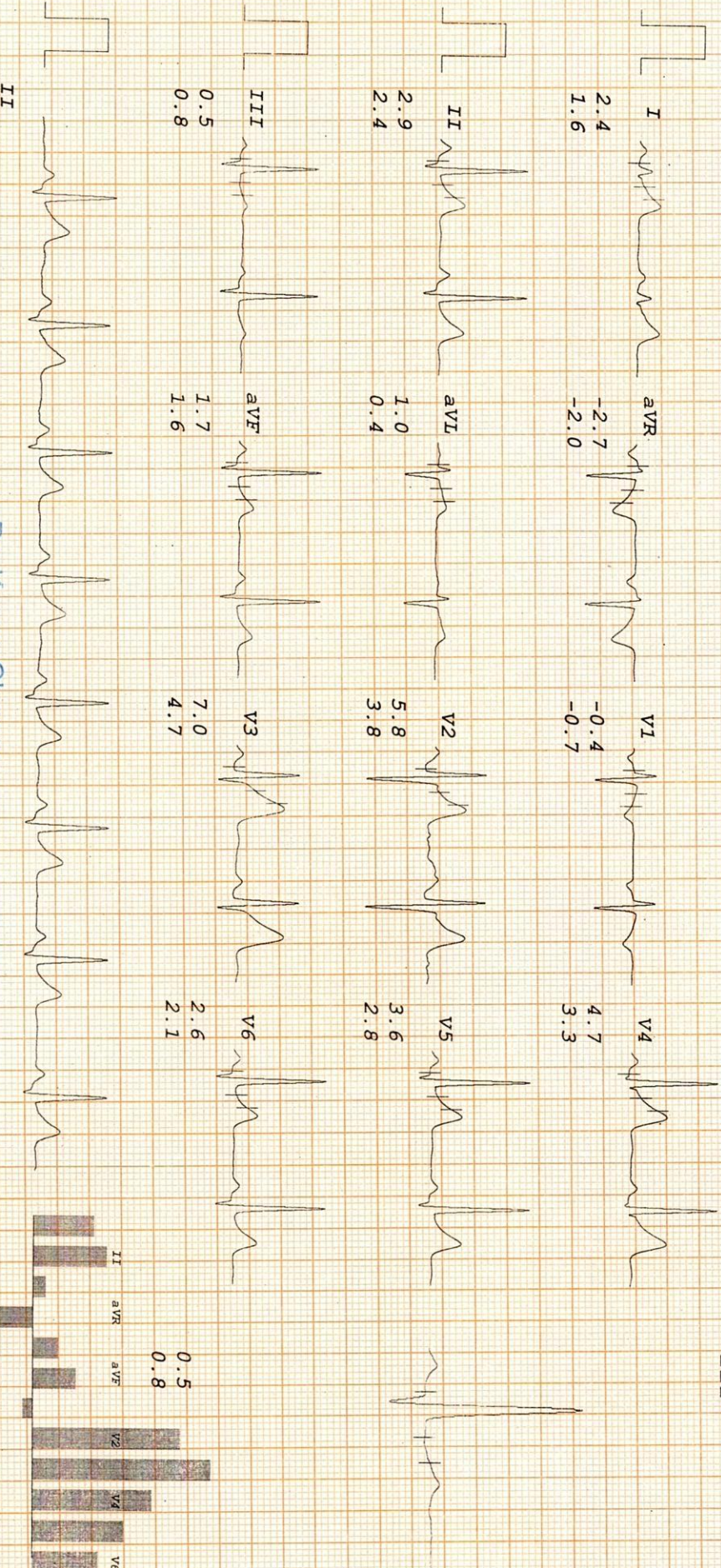

Dr. Karan Chopra
MBBS, MD, DM (Cardiology)
Cardiologist
DMC Regn. No. DMCI/R/2848

THE DIAGNOSTIC & IMAGING CENTRE

LAL RATNAKAR
 I.D. 1348
 Age 30/M
 Date 28-08-2021

RATE 80bpm
 B.P. 120/80

PRETEST
 STANDING

ST @ 10mm/mV
 80ms PostJ

LINKED MEDIAN

Mag. X 2

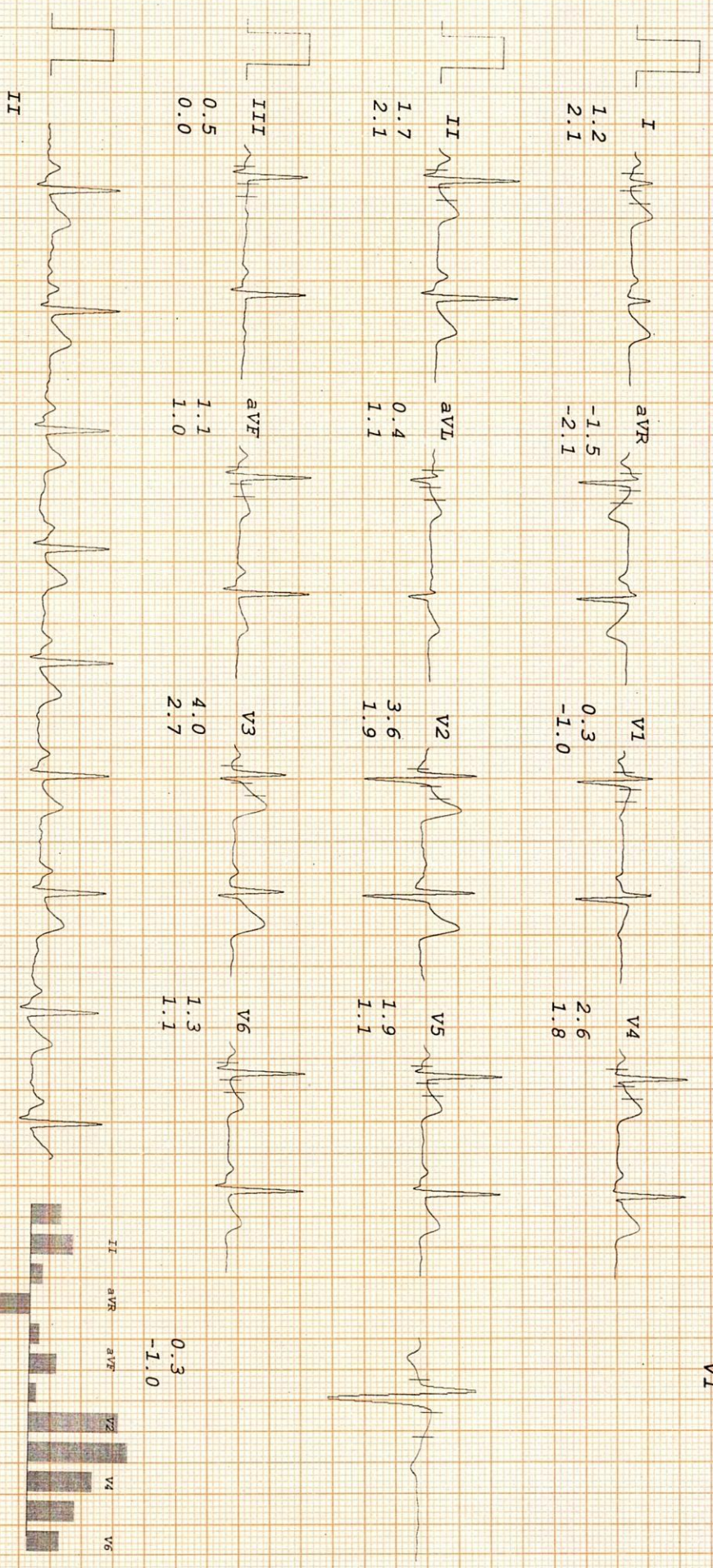

Dr. Karan Chopra
 MBBS, MD, DM (Cardiology)
 Cardiologist
 DMC Regn. No. DM/CR/2848

THE DIAGNOSTIC & IMAGING CENTRE

LAL RATNAKAR
 I.D. 1348
 Age 30/M
 Date 28-08-2021

RATE 76bpm
 B.P. 120/80

PRETEST
 HYPERVENT

ST @ 10mm/mV
 80ms PostJ

PHASE TIME 0:13

LINKED MEDIAN

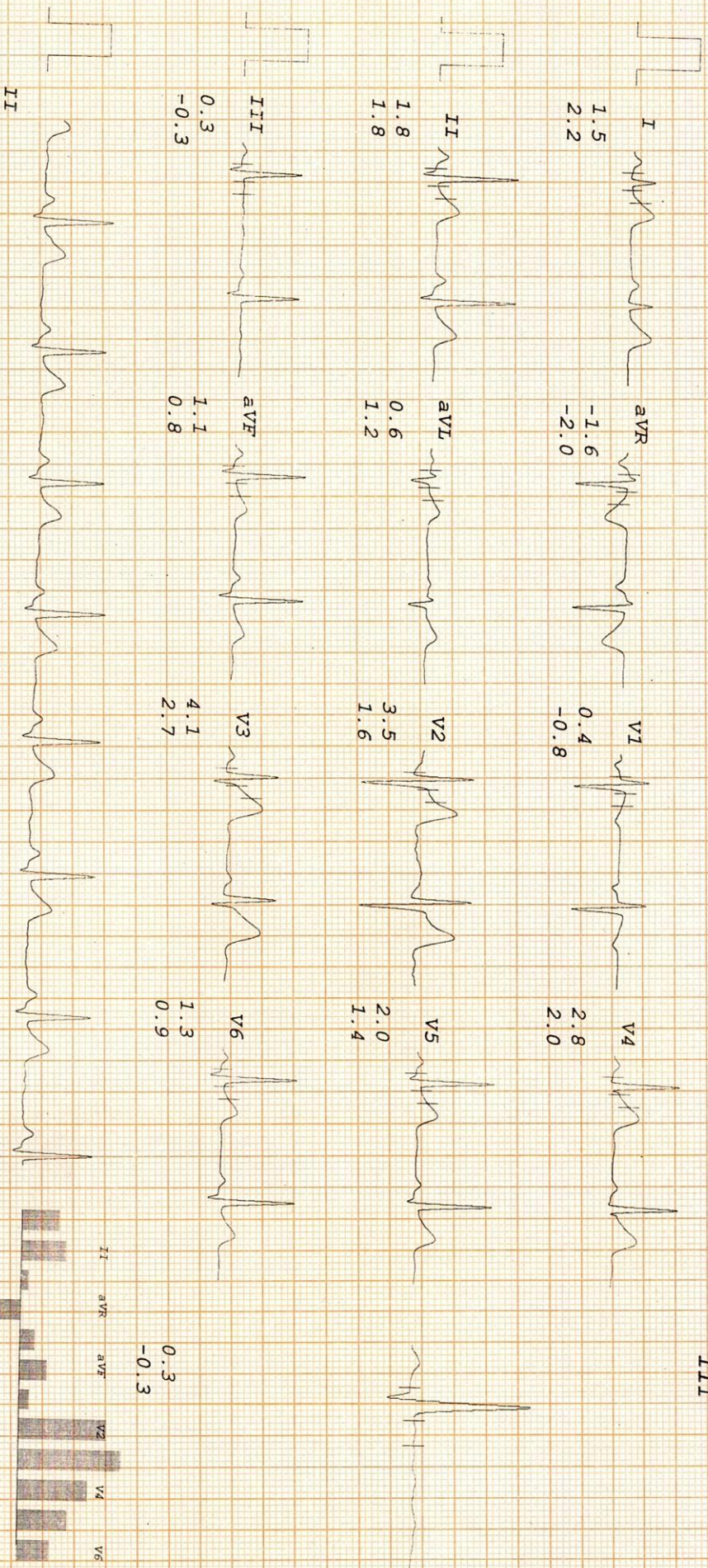

Dr. Karan Chopra
 MBBS, MD, DDM (Cardiology)
 Cardiologist
 DMC Regn. No. DMC/R/2848

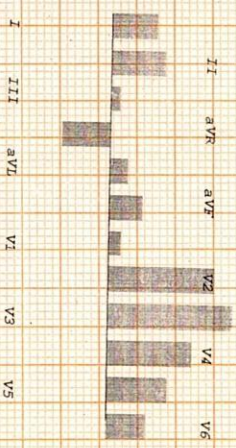

THE DIAGNOSTIC & IMAGING CENTRE

LAL RAJNAKAR
 I.D. 1348
 Age 30/M
 Date 28-08-2021

RATE 103bpm
 B.P. 130/80

Bruce
 Stage 1
 TOTAL TIME 2:55
 PHASE TIME 2:55

ST @ 10mm/mV
 80ms PostJ
 Speed 2.7 km/hr
 SLOPE 10 %

LINKED MEDIAN

Mag. X 2

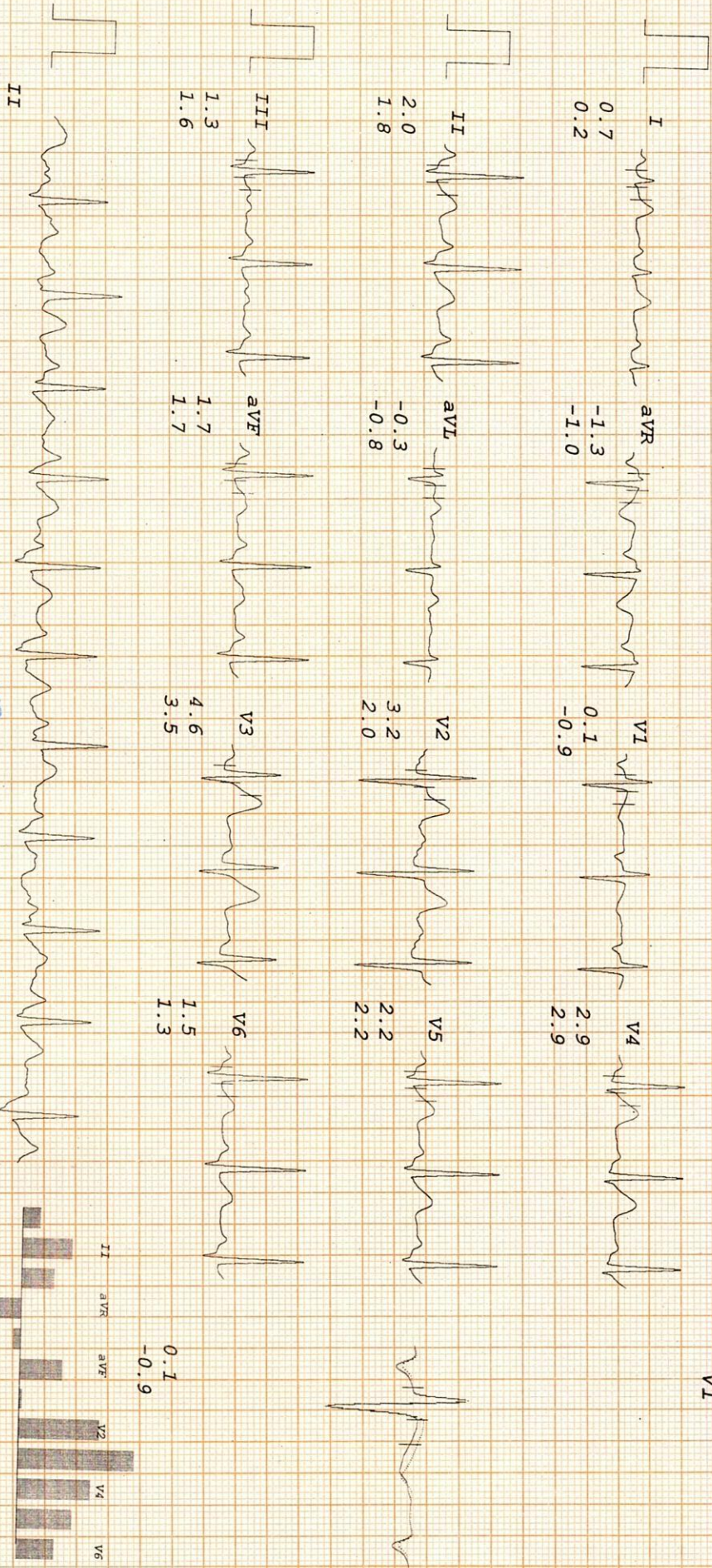

Dr. Karan Chopra
 MDCC (M.D., DM) (Cardiology)
 Cardiologist
 DMC Regn. No. DMIC/R/2848

THE DIAGNOSTIC & IMAGING CENTRE

LAL RATNAKAR
 I.D. 1348
 Age 30/M
 Date 28-08-2021

RATE 126bpm
 B.P. 150/80

Bruce
 Stage 3
 TOTAL TIME 8:55
 PHASE TIME 2:55

ST @ 10mm/mV
 80ms PostJ
 Speed 5.4 km/hr
 SLOPE 14 &

LINKED MEDIAN

Mag. X 2

III

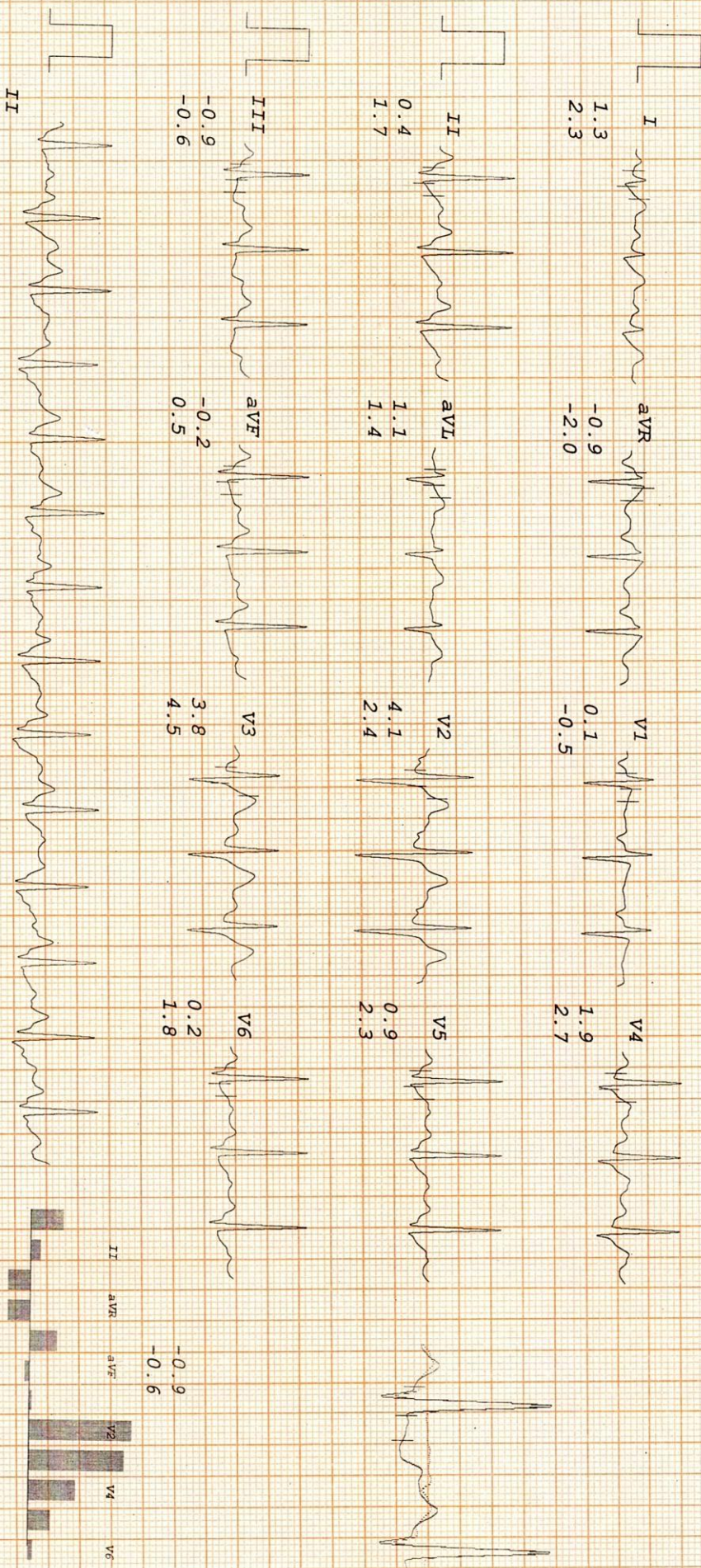

Dr. Karan Chopra
 MBBS, MD, DM (Cardiology)
 Cardiologist
 DMC Regn. No. DMC/R/2848

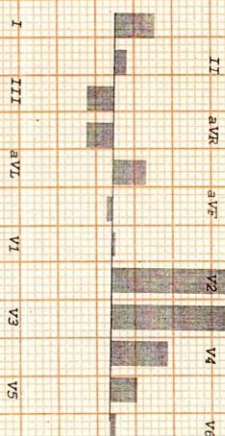

THE DIAGNOSTIC & IMAGING CENTRE

LAL RAJNARKAR
 I.D. 1348
 Age 30/M
 Date 28-08-2021

RATE 150bpm
 B.P. 160/80

Bruce
 Stage 4
 TOTAL TIME 11:55
 PHASE TIME 2:55

ST @ 10mm/mV
 80ms PostJ
 Speed 6.7 km/hr
 SLOPE 16 &

LINKED MEDIAN

Mag. X 2

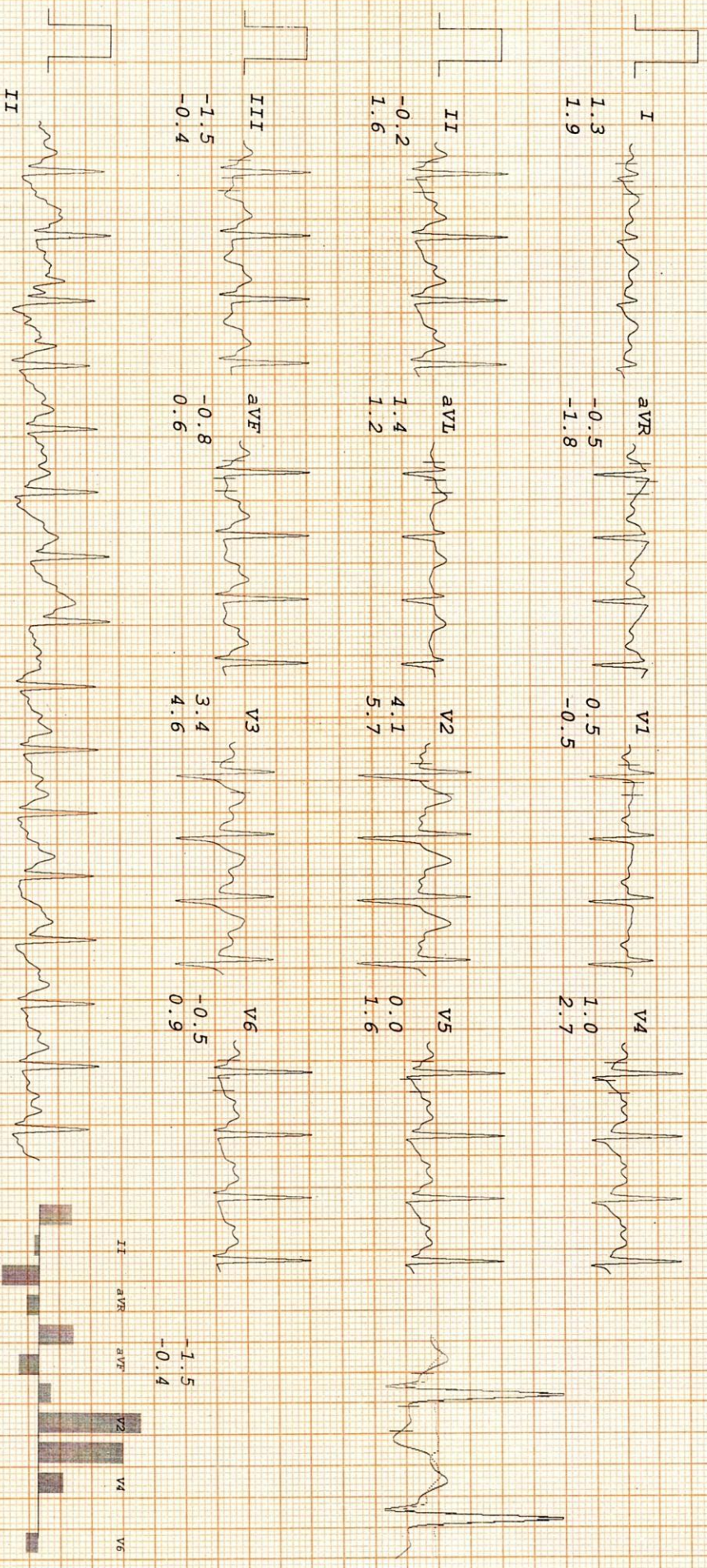

Dr. Karan Chopra
 MBBS, MD, DM (Geriatrics)
 Cardiologist
 DMG Regn. No. DMGR/2848

THE DIAGNOSTIC & IMAGING CENTRE

LAL RATNAKAR
 I.D. 1348
 Age 30/M
 Date 28-08-2021

RATE 163bpm
B.P. 160/80

Bruce
 Stage 5
 TOTAL TIME 12:47
 PHASE TIME 0:47

ST @ 10mm/mV
80ms PostJ
Speed 8 km/hr
SLOPE 18 &

LINKED MEDIAN

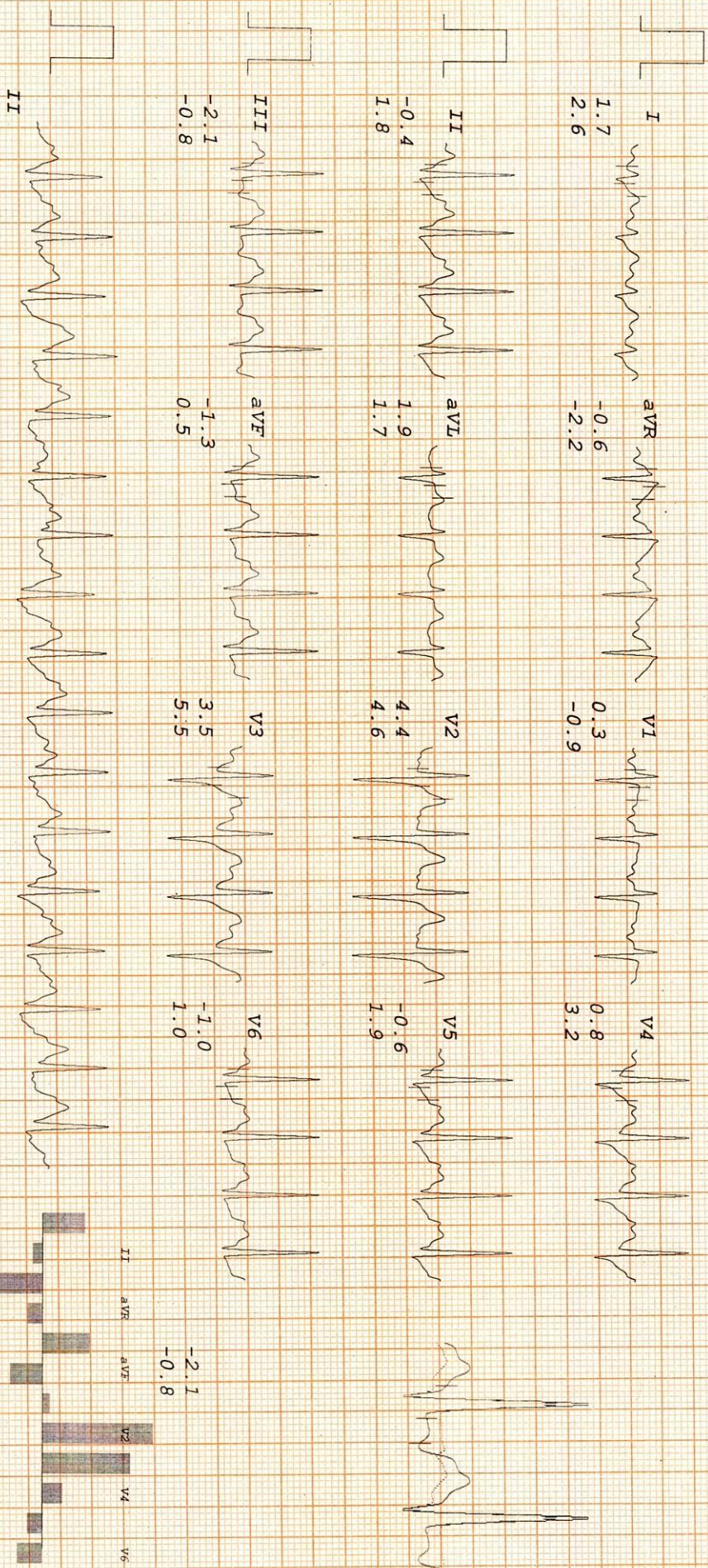

Mag. X 2
 III

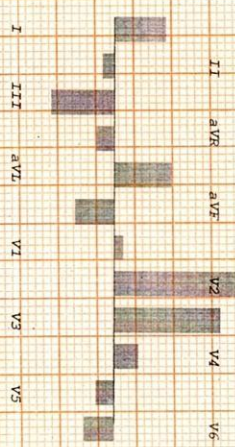

Dr. Karan Chopra
 M.D.S., M.A.M.I. (Cardiology)
 Cardiologist
 DMC Regn. No. DMC/R/2848

THE DIAGNOSTIC & IMAGING CENTRE

LAL RAJNAKAR
 I.D. 1348
 Age 30/M
 Date 28-08-2021

RATE 165bpm
 B.P. 160/80

Bruce
 PK-EXERCISE
 TOTAL TIME 13:01
 PHASE TIME 1:01
 ST @ 10mm/mv
 80ms PostJ
 Speed 8 km/hr
 SLOPE 18 %

LINKED MEDIAN

Mag. X 2

III

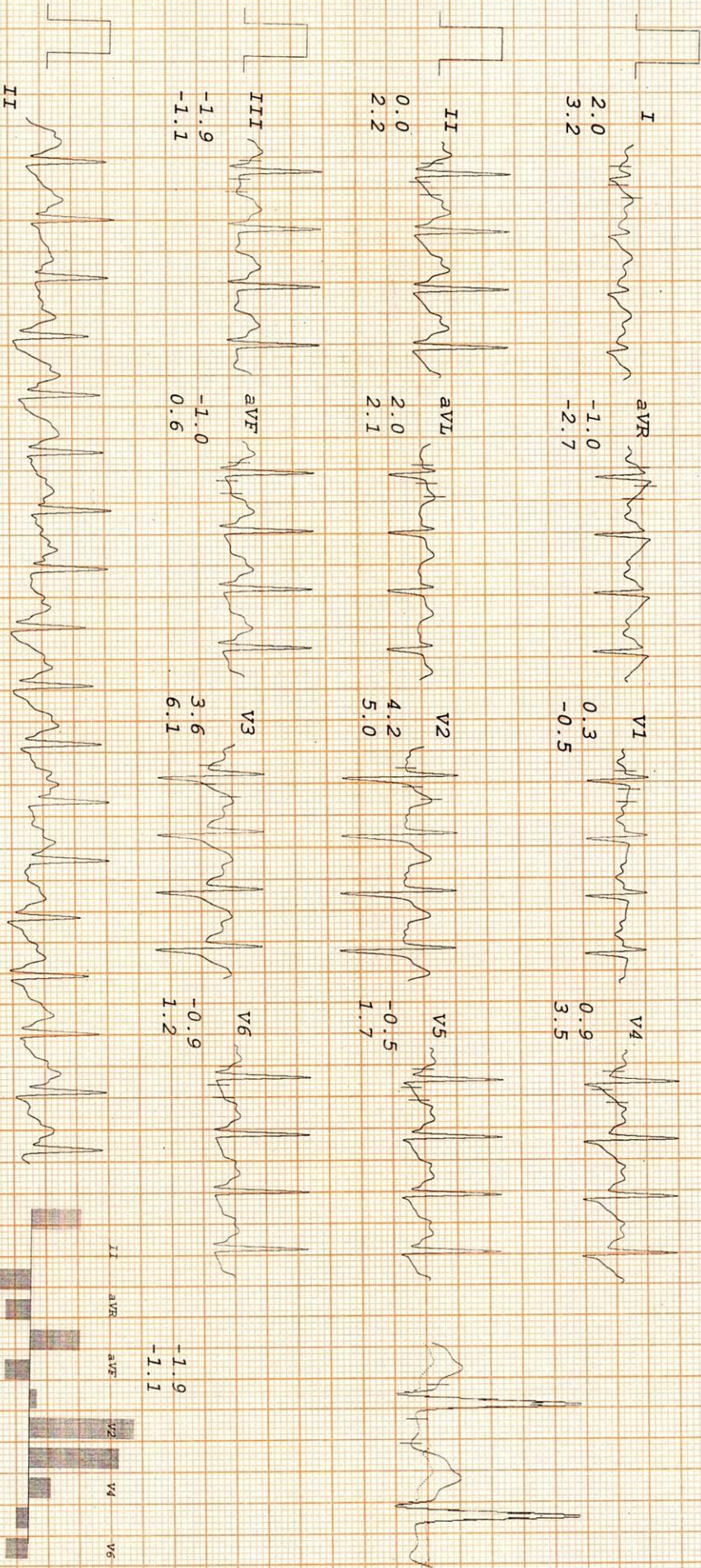

Dr. Karan Chopra
 MBBS, MD, DM (Cardiology)
 Cardiologist
 DMCC Regn. No. DMCC/R/2848

THE DIAGNOSTIC & IMAGING CENTRE

LAL RATNAKAR

I.D. 1348

Age 30/M

Date 28-08-2021

RATE 116bpm
B.P. 150/80

Bruce
RECOVERY
TOTAL TIME 14:20
PHASE TIME 0:55

ST @ 10mm/mV
80ms PostJ

LINKED MEDIAN

Mag. X 2

III

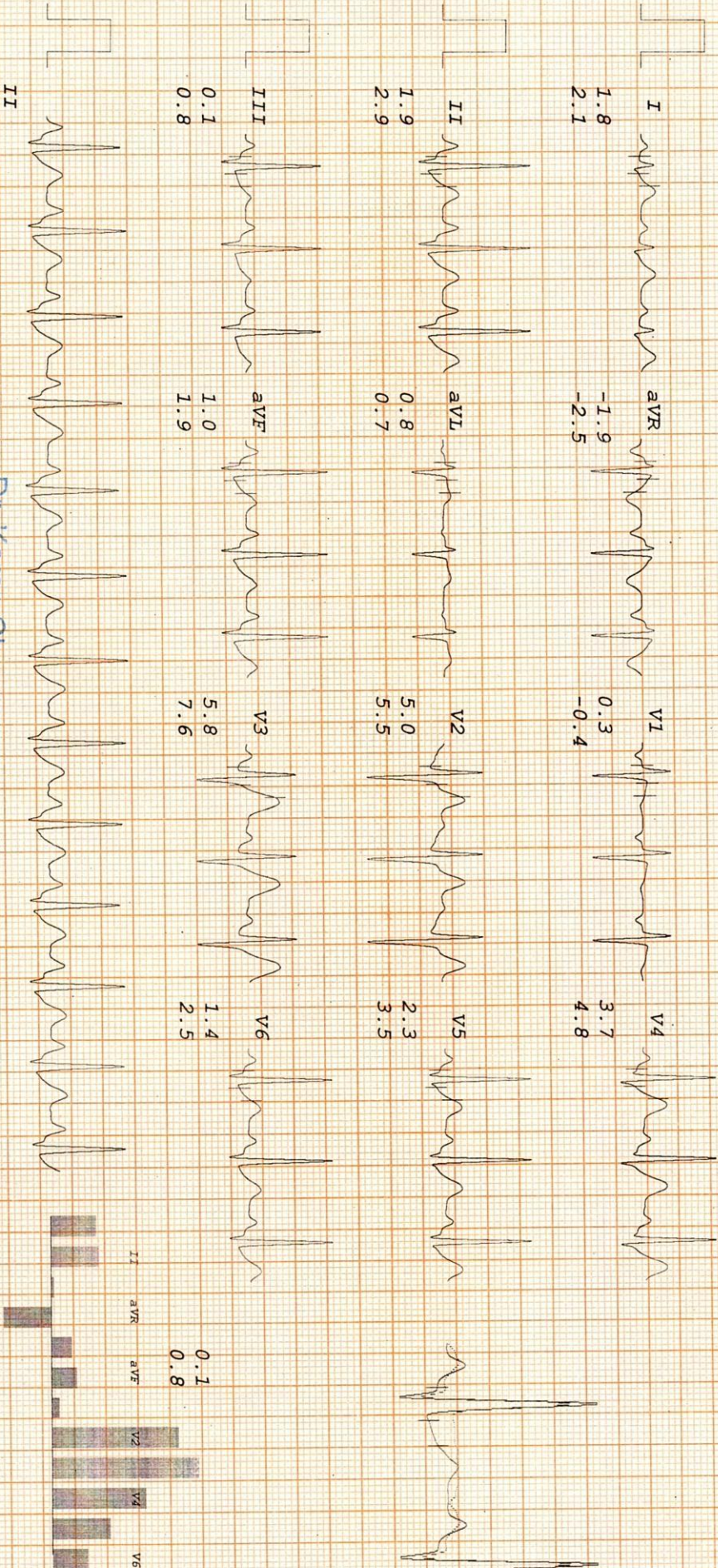

Dr. Karan Chopra
MBBS, MD, DM (Cardiology)
Cardiologist

DMC Regn. No. DW3/R/2648

THE DIAGNOSTIC & IMAGING CENTRE

LAL RATNAKAR
 I.D. 1348
 Age 30/M
 Date 28-08-2021

RATE 92bpm
 B.P. 130/80

Bruce
 RECOVERY
 TOTAL TIME 15:20
 PHASE TIME 1:55

ST @ 10mm/mV
 80ms PostJ

LINKED MEDIAN

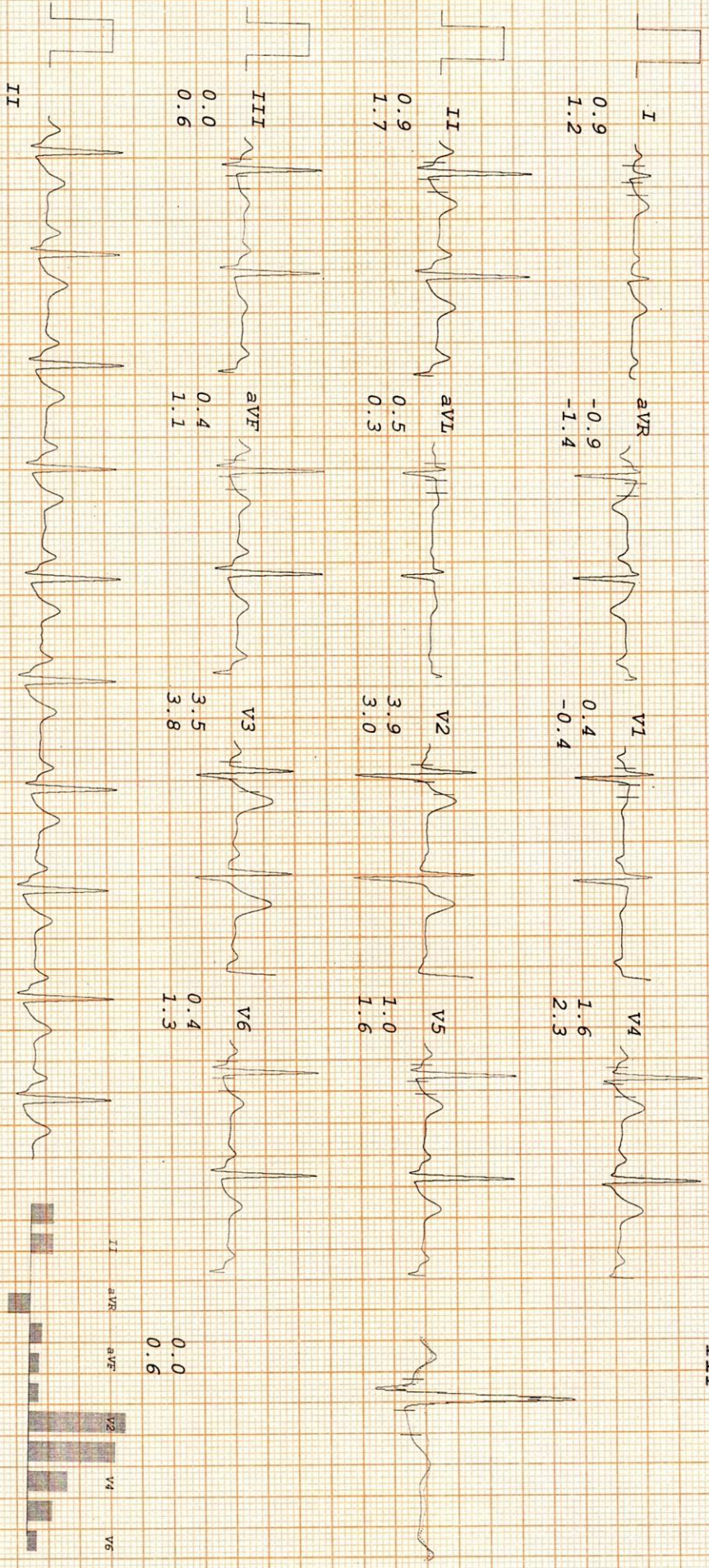

Dr. Karan Chopra
 MBBS, MD, DM (Cardiology)
 Cardiologist
 Director No. 111/2848

THE DIAGNOSTIC & IMAGING CENTRE

LAL RAJNARAYAN
 I. D. 1348
 Age 30/M
 Date 28-08-2021

RATE 84bpm
 B.P. 120/80

Bruce
 RECOVERY
 TOTAL TIME 15:49
 PHASE TIME 2:24

ST @ 10mm/mV
 80ms Post J

LINKED MEDIAN

Mag. X 2

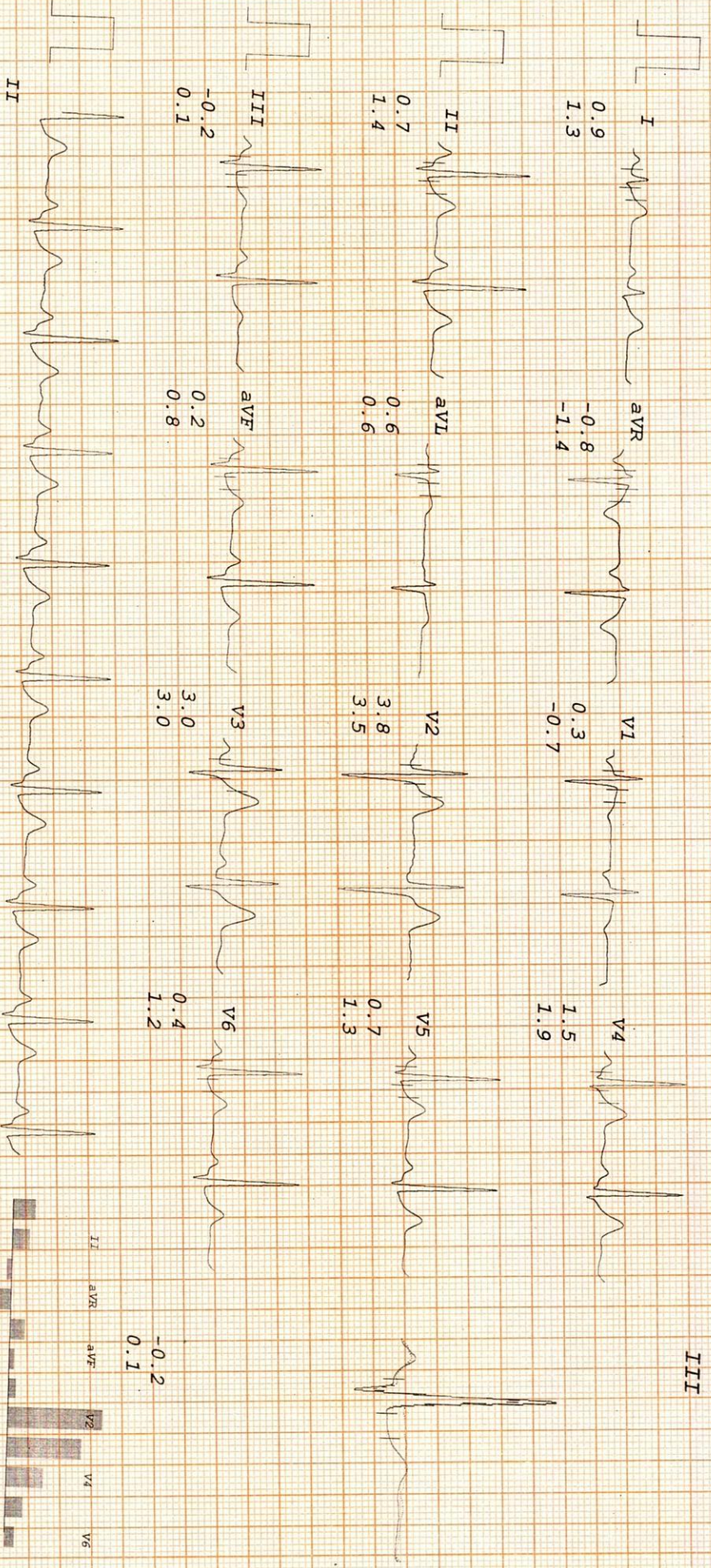

Dr. Karan Chopra
 MBBS, MD, DM (Cardiology)
 Cardiologist
 DMC Regn. No. DM/JR/2848