



भारतीय विशिष्ट पहचान प्राधिकरण
भारत सरकार
Unique Identification Authority of India
Government of India



नामांकन क्रमांक/Enrolment No.: 1358/21500/31524

Shashi Punam Kerketta (शशि पुनम केरकेट्टा)

मृतया

W/O: Manohar Kerkotta, Plot No-17, Dayanagar,
 Risali Bhlai, Civic Centre Bhlai, Durg,
 Chhattisgarh - 490006

- आधार पहचान का प्रमाण है, नागरिकता का नहीं।
- पहचान का प्रमाण अनिवार्य अभियंत्रित प्रक्रिया द्वारा प्राप्त है।
- यह एक इलेक्ट्रॉनिक प्रक्रिया द्वारा बना हुआ पत्र है।

Date: 02/07/2016

आपका आधार क्रमांक/Your Aadhaar No.:

5518 0627 7168

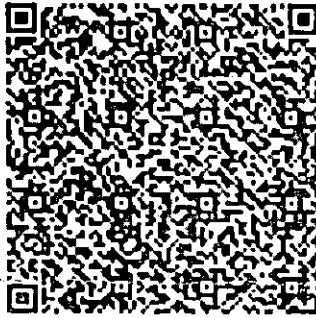

INFORMATION

- Aadhaar is a proof of identity, not of citizenship.
- To establish identity, authenticate online.
- This is electronically generated letter.

मेरा आधार, मेरी पहचान



1947



help@uidai.gov.in



www.uidai.gov.in

Copy this QR code
 to verify the Aadhaar
 details. For more details
 visit www.uidai.gov.in

- आधार देश भर में मान्य है।
- आधार के लिए आपको एक ही बार मासिकन करने की आवश्यकता है।
- कृपया अपना नवीनतम मोबाइल नंबर तथा ई-मेल पता दर्ज कराएं, इससे आपको विभिन्न सुविधाएं प्राप्त करने में मदद मिलेगी।
- Aadhaar is valid throughout the country.
- You need to enrol only once for Aadhaar.
- Please update your mobile number and e-mail address. This will help you to avail various services in Aamg.



भारत सरकार
GOVERNMENT OF INDIA



भारतीय विशिष्ट पहचान प्राधिकरण
UNIQUE IDENTIFICATION AUTHORITY OF INDIA



शशि पुनम केरकेट्टा
Shashi Punam Kerkotta
 जन्म तिथि/DOB: 07/04/1986
 महिला / FEMALE



पता:

W/O: मनोहर केरकेट्टा,
 प्लॉट न-17, दयानगर,
 शिमली बिल्डिंग, सिविक सेंटर
 बिल्डिंग, दुर्ग,
 छत्तीसगढ़ - 490006

Address:

W/O: Manohar Kerketta Plot No.
 17, Dayanagar, Resh Bhlai,
 Civic Centre Bhlai, Durg,
 Chhattisgarh - 490006

5518 0627 7168

5518 0627 7168

मेरा आधार, मेरी पहचान

MEERA AADHAAR, MERI PEHACHAN

ID: 9
SHASHIPUNAM KERKETTA
Female 35Years
Department:

26-03-2022 01:15:10 PM
HR : 80 bpm
P : 91 ms
PR : 115 ms
QRS : 70 ms
QT/QTc : 345/400 ms
P/QRS/T : 50/58/23 °
RV5/SV1 : 1.539/0.625 mV

Diagnosis Information:
Sinus Rhythm
Short PR Interval
Technician :
Report Confirmed by:

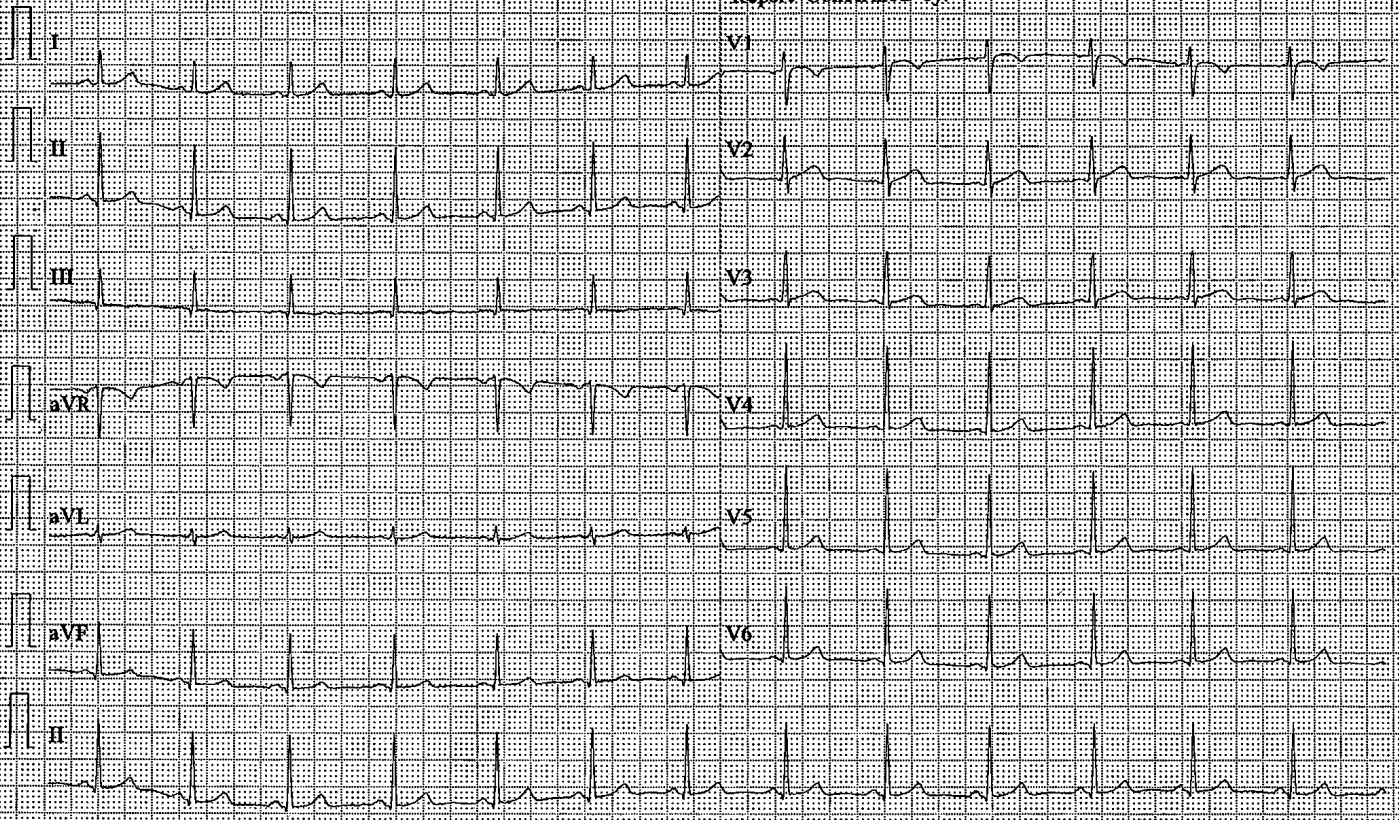

Name : MRS. SHASHI PUNAM KERKETTA
Age / Sex : 35 Y / Female
Referred By : Dr. Pavankumar Namewar
Category : Health Insurance
Printed By : Minita Williams
Bill No. : 22R2403
Bill Date. : 26/03/2022
Reg No. : 22003659
Print Date/Time : 27/03/2022 / 04:45:25 PM

Biochemical Examination

Parameters Name	Result	Unit	Biological Ref. Interval
Blood Sugar PP (BSPP/PPBS) Blood Sugar P.P.	121	Blood mg/dl	70 - 140 mg/dl
Blood Sugar Fasting (BSF/FBS) Blood Sugar Fasting	84	Blood mg/dl	60 - 110 mg/dl

Dr. RAJNI PRAJAPATI
DCP, DNB

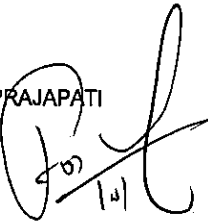

We work on No Profit No Loss Basis

Address : Shastri Nagar, Supela , Bhilai

Chhattisgarh- 490023

Phone : 777-30-777-11, 777-30-777-22



Email : info@bmshah.in

Website : www.bmshah.in



Name : MRS. SHASHI PUNAM KERKETTA
Age / Sex : 35 Y / Female
Referred By : Dr. Pavankumar Namewar
Category : Health Insurance
Printed By : Minita Williams
Bill No. : 22R2403
Bill Date. : 26/03/2022
Reg No. : 22003659
Print Date/Time : 27/03/2022 / 04:45:25 PM

Urine Analysis

Parameters Name	Result	Unit	Biological Ref. Interval
Urine Routine And Microscopic General Characteristics		Urine	
Specimen	Urine		
Quantity	20ml		
Colour	Pale		
Appearance	Turbid		
Reaction	Acidic		
Specific Gravity	-		
Chemical Examination			
Albumin	Nil		
Sugar	Nil		
Acetone	-		
Bile Salt	-		
Bile Pigment	-		
Urobilinogen	-		
B.J.Proteins	-		
Microscopic Appearance			
Pus Cells	1-2		
Epithelial	1-2		
Red Blood Cells	Nil		
Crystals	Nil		
Amorphus Deposits	Nil		
Other Substances	Nil		

Dr. RAJNI PRAJAPATI
DCP, DNB

We work on No Profit No Loss Basis



Name : **MRS. SHASHI PUNAM KERKETTA** Bill No. : **22R2403**
Age / Sex : **35 Y / Female** Bill Date. : **26/03/2022**
Referred By : **Dr. Pavankumar Namewar** Reg No. : **22003659**
Category : **Health Insurance**
Printed By : **Minita Williams** Print Date/Time : **27/03/2022 / 04:45:25 PM**

Complete Blood Count

Parameters Name	Result	Unit	Biological Ref. Interval
Complete Blood Count (CBC)		Blood	
Hemoglobin	11.6	gm%	M: 14.5-16.5 F: 11-14.5
RBC count.	5.26	Mill/cu.mm	M: 4.5-5.5 F: 4.0-5.5
Packed Cell Volume	35.0	per 100 ml	M:43-54 F:37-47
M.C.V	66	fl	82 - 94
M.C.H	22.1	pico grams	27 - 32
M.C.H.C	33.1	%	32 - 39
RDW	10.5	%	11.6 - 14.0
Total Leucocyte Count	5400	per cu mm	4000 - 11000
Differential Leucocyte Count			
Polymorphs	58	%	40 - 75
Lymphocyte	36	%	25 - 45
Eosinophils	4	%	1-6
Monocyte	2	%	upto 5
Basophil	0	%	upto 1
Platelet Count	179000	per cu mm	150000 - 400000

Dr. RAJNI PRAJAPATI
DCP, DNB

We work on No Profit No Loss Basis

Address : Shastri Nagar, Supela, Bhilai
Chhattisgarh- 490023

Phone : 777-30-777-11, 777-30-777-22



Email : info@bmshah.in
Website : www.bmshah.in



Name : MRS. SHASHI PUNAM KERKETTA
Age / Sex : 35 Y / Female
Referred By : Dr. Pavankumar Namewar
Category : Health Insurance
Printed By : Minita Williams

Bill No. : 22R2403
Bill Date. : 26/03/2022
Reg No. : 22003659

Print Date/Time : 27/03/2022 / 04:45:25 PM

Glycosulated Haemoglobin (Hba1C)

Parameters Name	Result	Unit	Biological Ref. Interval
Glycosylated Haemoglobin (Hba1C) Glycosylated Haemoglobin	5.49	Blood % OF TOTAL HB	Non Diabetic : 4.0-6.0, Good Control : 6.1-7.0, Fair Control : 7.1-8.0, Poor Control : =>8.1

Dr. RAJNI PRAJAPATI
DCP, DNB

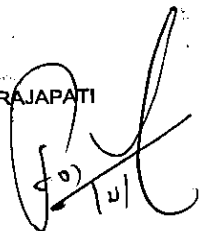

We work on No Profit No Loss Basis



Name : MRS. SHASHI PUNAM KERKETTA
Age / Sex : 35 Y / Female
Referred By : Dr. Pavankumar Namewar
Category : Health Insurance
Printed By : Minita Williams

Bill No. : 22R2403
Bill Date. : 26/03/2022
Reg No. : 22003659

Print Date/Time : 27/03/2022 / 04:45:25 PM

Renal Function Test - Rft

Parameters Name	Result	Unit	Biological Ref. Interval
Renal Function Test (Rft Pckg)			
Blood Urea	25	mg/dl	10 - 40 mg/dl
Serum Creatinine	0.84	mg per 100 ml	0.5 - 1.5 mg per 100
Serum Na+	135	mmol/L	135 - 155 mmol/L
Serum K+	4.2	mmol/L	3.5 - 5.5 mmol/L
Serum Calcium	9	mg/dl	8.1- 10.1 mg/dl
Serum Uric Acid	4.92	mg per 100 ml	3.0- 5.7 mg/dl

Dr. RAJNI PRAJAPATI
DCP, DNB

We work on No Profit No Loss Basis

Address : Shastri Nagar, Supela , Bhilai
Chhattisgarh 490023

Phone : 777-30-777-11, 777-30-777-22



Email : info@bmsah.in
Website : www.bmsah.in



Name	: MRS. SHASHI PUNAM KERKETTA	Bill No.	: 22R2403
Age / Sex	: 35 Y / Female	Bill Date.	: 26/03/2022
Referred By	: Dr. Pavankumar Namewar	Reg No.	: 22003659
Category	: Health Insurance		
Printed By	: Minita Williams	Print Date/Time	: 27/03/2022 / 04:45:25 PM

Lipid Profile

Parameters Name	Result	Unit	Biological Ref. Interval
Lipid Profile (Package)		Blood	
Sr.Cholesterol	169	mg/dl	0 - 200
Sr.Triglyceride	135	mg/dl	60 - 200
Hdl Cholesterol	46	mg/dl	30 - 60
Ldl Cholesterol	96	mg/dl	150
Vldl Cholesterol	27	mg/dl	5-40
Chol / Hdl Ratio	3.67	Ratio Units	3-5

Dr. RAJNI PRAJAPATI
DCP, DNB



We work on No Profit No Loss Basis

Address : Shastri Nagar, Supela , Bhilai
Chhattisgarh- 490023

Phone : 777-30-777-11, 777-30-777-22



Email : info@bmshah.in
Website : www.bmshah.in



Name : MRS. SHASHI PUNAM KERKETTA
Age / Sex : 35 Y / Female
Referred By : Dr. Pavankumar Namewar
Category : Health Insurance
Printed By : Minita Williams

Bill No. : 22R2403
Bill Date. : 26/03/2022
Reg No. : 22003659

Print Date/Time : 27/03/2022 / 04:45:25 PM

Liver Function Test

Parameters Name	Result	Unit	Biological Ref. Interval
Liver-Function Test (LFT Package)			
Total Bilirubin	0.7	Blood mg/dl	0.0 - 1.0 mg/dl
Direct Bilirubin	0.2	mg/dl	0 - 0.25 mg/dl
Indirect Bilirubin	0.5	mg/dl	0.0 - 1.0 mg/dl
S.G.P.T.	29	U/L	5-40 U/L
S.G.O.T.	23	U/L	5-40 U/L
Total Protein	6.4	gm/dl	6 - 8.6 gm/dl
Serum Albumin	4	gm/dl	3.8 - 4.4 gm/dl
Globulin	2.4	gm/dl	1.8 - 3.2 gm/dl
A/G Ratio	1.6		
Alkaline Phosphate	85	U/L	Age: (Male): (Female): 1-30 days: 75-319: 45-406 1mnth-1 yr: 82-383 : 124-341 1yr-3yr: 104-345 : 108-317 4yr-6yr: 93-309 :96:297 7 yr-9 yr: 86-315 :69:325 10yr-12yr: 42-362 :51-332 13 yr-15yr: 74-390 :50-162 16 yr-18yr: 52-171 : 47-119
Ggtp	26	U/L	5 - 40 U/L

Dr. RAJNI PRAJAPATI
DCP, DNB

We work on No Profit No Loss Basis

Address : Shastri Nagar, Supela , Bhilai
Chhattisgarh- 490023

Phone : 777-30-777-11, 777-30-777-22



Email : info@bmsah.in
Website : www.bmsah.in



Name	: MRS. SHASHI PUNAM KERKETTA	Bill No.	: 22R2403
Age / Sex	: 35 Y / Female	Bill Date.	: 26/03/2022
Referred By	: Dr. Pavankumar Namewar	Reg No.	: 22003659
Category	: Health Insurance		
Printed By	: Minita Williams	Print Date/Time	: 27/03/2022 / 04:45:25 PM

Biochemical Examination

Parameters Name	Result	Unit	Biological Ref. Interval
Urine Sugar		Urine	
Urine Sugar P.P.	Nil		

Dr. RAJNI PRAJAPATI
DCP, DNB

We work on No Profit No Loss Basis

Address : Shastri Nagar, Supela , Bhilai
Chhattisgarh- 490023

Phone : 777-30-777-11, 777-30-777-22



Email : info@bmsah.in
Website : www.bmsah.in



Name : MRS. SHASHI PUNAM KERKETTA
Age / Sex : 35 Y / Female
Referred By : Dr. Pavankumar Namewar
Category : Health Insurance
Printed By : Minita Williams

Bill No. : 22R2403
Bill Date. : 26/03/2022
Reg No. : 22003659
Print Date/Time : 27/03/2022 / 04:45:25 PM

Blood Report

Parameters Name	Result	Unit	Biological Ref. Interval
Blood Grouping & Rh		Blood	
Blood Group	A+		
Rh	Positive		

Dr. RAJNI PRAJAPATI
DCP, DNB

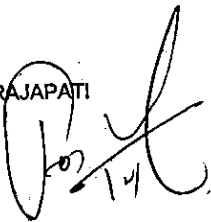

We work on No Profit No Loss Basis

Address : Shastri Nagar, Supela , Bhilai
Chhattisgarh- 490023
Phone : 777-30-777-11, 777-30-777-22



Email : info@bmshah.in
Website : www.bmshah.in



OPD VISIT PAPER

OPD No.	2211404	Date/Time	01/04/2022 10:51:01 AM
Patient Name	MRS. SHASHI PUNAM KERKETTA	Reg. No.	22003659
Husband	MANOHAR KERKETTA	Age/Sex	35Y0M6D / Female
Address	bhilai Durg	Contact No.	0
Category	Health Insurance	Queue No.	3
Doctor's Name	Dr. Pavankumar Namewar MBBS, DNB (Gen. Medicine) (CGMC/9516/2019)	OPD Bill No.	22R2562
Clinic	Medicine OPD	Bill Amount	100 Rs.
Referred By	Dr. Pavankumar Namewar	Created On	01/04/2022 10:51:01 AM
Created By	Atish Kumar Yadav		
Subject To			

BP - 110/70 mmHg
P - 82 bpm
SpO2 - 98%
T - 98°F

CS by Pawan

Keo hypothyroidism 10 years.
on 25 mg leg
Stopped since 1 month

TS4 - 3.35

US4 - WNL

ABG - 8.4

PPBS - 121

Urine - WNL

Hb - 11.6 (L) (MCHC)

HbA1c - 5.4%

Urea - 0.84

Lipid

LA5 | WNL

B4 - A ⊕ ve

Crocey - WNL



* - 7. Ferarke XT 100 x → →
30 days

- Cep Mylanin 100 | →
30 days

- T. Gene D3 nomo 60 k
one - a w u (4)

- Cep Rab way DSR 105
275 475 105 105

We work on No Profit No Loss Basis





Name : MRS. SHASHI PUNAM KERKETTA
Age / Sex : 35 Y / Female
Referred By : Dr. Pavankumar Namewar
Category : Health Insurance
Printed By : Minita Williams

Bill No. : 22R2403
Bill Date. : 26/03/2022
Reg No. : 22003659
Print Date/Time : 29/03/2022 / 12:43:55 PM

Thyroid Function Test (T3, T4, TSH)

Test Name	Result	Unit	Reference Range
T3 Total:	1.05	nmol/l	0.9 - 2.5 nmol/l
T4 Total:	99.4	nmol/l	60 - 135 nmol/l
TSH:	3.35	µIU/ml	Adults Euthyroid: 0.25 – 5.0 µIU/ml. Suggestive of Hyperthyroidism: < 0.15 µIU/ml. Suggestive of Hypothyroid: >0.7 µIU/ml.

Note: Please allow a period of 4-6 weeks for a repeat sample after any DOSE ADJUSTMENTS (or Irregularity of dose/ Skipping of Dose) Children upto 18 years should be referred to the Pediatric reference range. Clinically non correlating samples are suggested to perform Free hormone estimation.

Age	TSH (mIU/L)	TT4(nmol/L)	TT3(nmol/L)
1-4 days	1-39	142-277	1.5-11.4
1-4 wks	1.7-9.1	106-221	1.6-5.3
1-12 mon	0.8-8.2	76-210	1.6-3.8
1-5 yrs	0.7-5.7	94-193	1.6-4.1
6-10 yrs	0.7-5.7	82-171	1.4-3.7
11-15 yrs	0.7-5.7	71-151	1.3-3.3
15-18 yrs	0.7-5.7	54-152	1.2-3.2

Dr. RAJNI PRAJAPATI
DCP, DNB

We work on No Profit No Loss Basis

Address : Shastri Nagar, Supela , Bhilai
Chhattisgarh-490023

Phone : 777-30-777-11, 777-30-777-22



Email : info@bmsah.in
Website : www.bmsah.in



Name	: MRS. SHASHI PUNAM KERKETTA	Bill No.	: 22R2403
Age / Sex	: 35 Y / Female	Bill Date.	: 26/03/2022
Referred By	: Dr. Pavankumar Namewar	Reg No.	: 22003659
Category	: Health Insurance	Print Date/Time	: 26/03/2022 / 04:47:17 PM
Printed By	: Shahina .		

Ultra Sonography Reporting

USG Whole Abdomen

LIVER : Normal in size, shape & echotexture. No focal or diffuse lesion seen. IHBR'S & CBD are normal in appearance.

PORTAL VEIN : Portal vein is normal in size, hepatopetal flow.

IVC & HV : Sizes normal, respiratory variations normal.

GALL BLADDER : Lumen is well distended & echofree. No calculus or sludge is seen.

SPLEEN : Spleen appears normal in size, shape & echotexture. No focal lesion seen. Splenic vein – normal.

PANCREAS : Normal in size and echotexture.

ASCITES : No free fluid seen in peritoneal cavity.

BOTH KIDNEYS : Both kidneys appear normal in size. normal shape & echotexture. Cortical thickness & corticomedullary differentiation normal. No calculus seen. No hydronephrosis.

Right kidney size – 9.3x3.8 cm.

Left kidney size - 9.2x4.5 cm.

UTERUS : Uterus is anteverted and appears normal in size.

Uterus measure- 7.5x4.4x1.2 cm, Normal shape & echotexture. Myometrium and endometrium appear to be normal.

Endometrium thickness- 4 mm.

BOTH OVARIES: Both ovaries appear normal in size, shape and echo morphology.

Right ovary size - 3.9x3.1 cm.

Left ovary size - 3.5x2.1 cm.

• Cervix appears normal.

• No adenexal mass lesion / collection noted.

• No free fluid in POD.

URINARY BLADDER : Shows normal uniform wall thickness and echofree lumen.

IMPRESSION

NO SONOGRAPHIC ABNORMALITY DETECTED.

RKD

DR. R.K. DIWAKAR
CONSULTANT RADIOLOGIST

We work on No Profit No Loss Basis



Fujifilm

R



MRS. SHASHI PUNAM KERKETTA 36 YRS:F 208 F CHEST PA 26-Mar-22 12:04 PM
B.M SHAH HOSPITAL & RESEARCH CENTRE, BHILAI



Name : MRS. SHASHI PUNAM KERKETTA
Age / Sex : 35 Y / Female
Referred By : Dr. Pavankumar-Namewar
Category : Health Insurance
Printed By : Shahina .

Bill No. : 22R2403
Bill Date. : 26/03/2022
Reg No. : 22003659
Print Date/Time : 26/03/2022 / 04:09:12 PM

X - Ray Reporting

X Ray Chest Pa

Observation:

- Both hilar shadows appear normal.
- Both lung fields are clear.
- Both costo and cardio phrenic angles are clear.
- Cardiac size appear normal.
- Trachea centrally placed.
- Soft tissue and bony cage appear normal.
- Both hemidiaphragms are well outlined.

Impression:

Normal study.

RKD

DR. R.K. DIWAKAR
Consultant Radiologist

We work on No Profit No Loss Basis

