

B0/B.



14

भारत सरकार
GOVERNMENT OF INDIA

आशीष कुमार
Ashish Kumar
जन्म तिथि / DOB: 13/12/1990
पुरुष / Male

8534 3224 4209

मेरा आधार, मेरी पहचान



ASHISH KUMAR

Male 30 Years

HR : 77 bpm
 P : 98 ms
 PR : 152 ms
 QRS : 85 ms
 QT/QTc : 352/400 ms
 P/QRS/T : 61/58/77
 RV5/SV1 : 1.589/0.954 mV

Diagnosis Information:
 Sinus Rhythm
 Normal ECG

Ref-Phys. :
 Report Confirmed by:

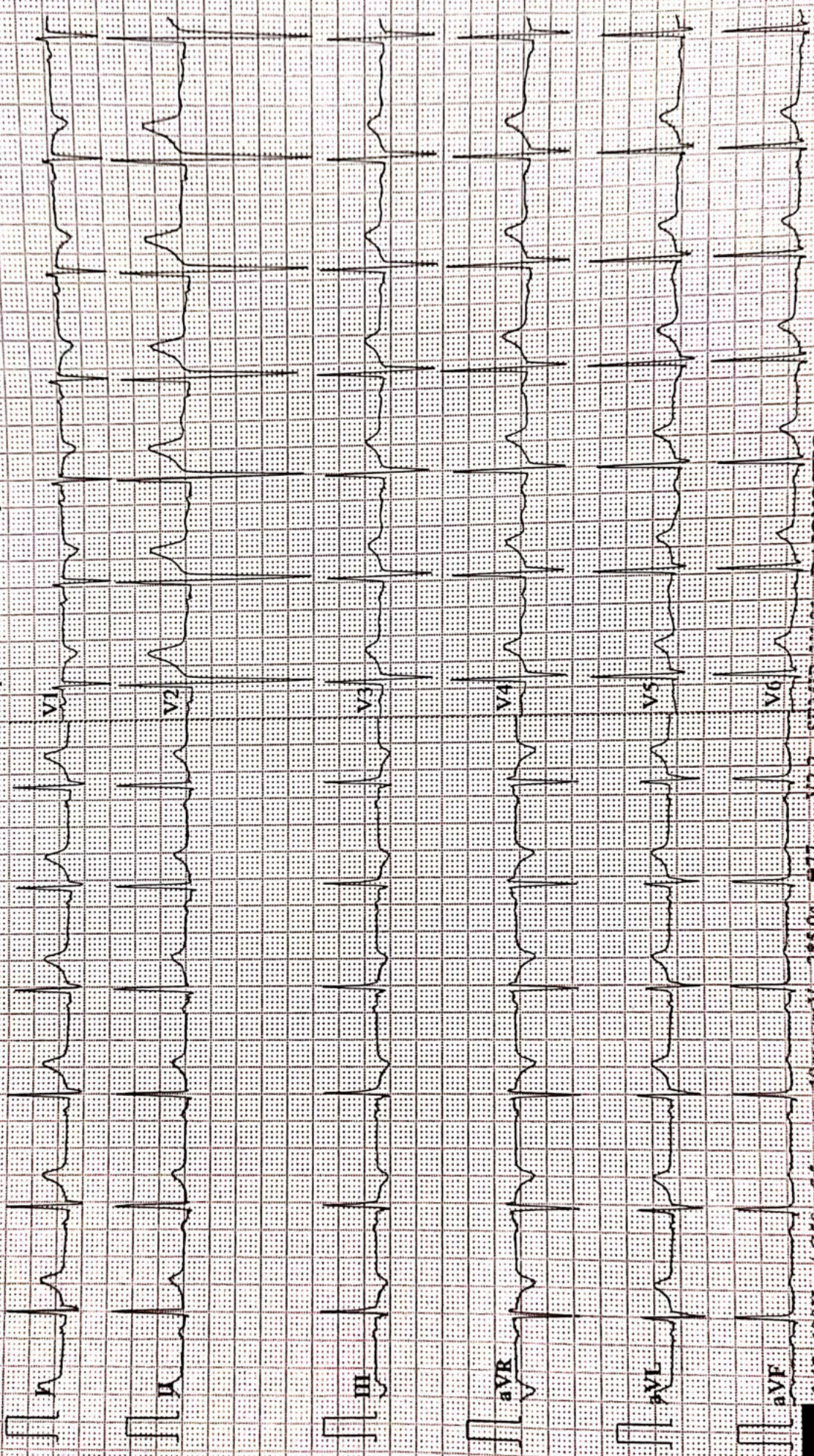

0.07-100Hz AC50 25mm/s 10mm/mV 2*50s 77

V2.2 SEMIP V1.81 DAIGNOSTIC



ISO 9001 : 2015

AAROGYAM DIAGNOSTICS

(A UNIT OF CULPAM HEALTH CARE PVT.LTD.)

F-41, P.C. Colony, Opp. Madhuban Complex,
Near Malahi Pakari Chowk, Kankarbagh, Patna-20
9264278360, 9065875700, 8789391403
Info@aarogyamdiagnostics.com
www.aarogyamdiagnostics.com

Name :- Ashish Kumar
Refd by :- BOB

Age/Sex:-31 Yrs/M
Date :-12/11/22

Thanks for referral.

REPORT OF USG OF WHOLE ABDOMEN

- Liver** :- Mild enlarged in size (14.9cm) with raised echotexture. No focal or diffuse lesion is seen. IHBR are not dilated. PV is normal in course and calibre with echofree lumen.
- G. Bladder** :- It is normal in shape, size & position. It is echofree & shows no evidence of calculus, mass or sludge.
- CBD** :- It is normal in calibre & is echofree.
- Pancreas** :- Normal in shape, size & echotexture. No evidence of parenchymal / ductal calcification is seen. No definite peripancreatic collection is seen.
- Spleen** :- Normal in size(8.9cm) with normal echotexture. No focal lesion is seen. No evidence of varices is noticed.
- Kidneys** :- Both kidneys are normal in shape, size & position. Sinus as well as cortical echoes are normal. No evidence of calculus, space occupying lesion or hydronephrosis is seen.
Right Kidney measures 9.8cm and Left Kidney measures 10.7cm.
- Ureters** :- Ureters are normal.
- U. Bladder**:- It is echofree. No evidence of calculus, mass or diverticulum is seen.
- Prostate** :- Normal in size (10.9cc)& echotexture.
- Others** :- No ascites or abdominal adenopathy is seen.
No free subphrenic / basal pleural space collection is seen.

IMPRESSION:- *Mild Hepatomegaly with Grade I fatty Liver.*

Dr. U. Kumar
MBBS, MD (Radio-Diagnosis)
Consultant Radiologist

AAROGYAM DIAGNOSTICS

PATNA

1586 / MR. ASHISH KUMAR / 31 Yrs / M / 168 Cms / 70 Kg Date: 12-Nov-2022 Technician : ARUN

Report

(GEM212170906)(R)Kardic by Allengers

Stage	Time	Duration	Belt Speed (mph)	Elevation	METs	Rate	% THR Achieved	BP	RPP	PVC	Comments
Supine	00:03	0:01	00.0	00.0	01.0	81	43 %	110/70	089	00	
Standing	00:10	0:01	00.0	00.0	01.0	87	46 %	110/70	095	00	
HV	00:22	0:01	00.0	00.0	01.0	087	46 %	110/70	095	00	
Warm Up	00:44	0:01	01.0	00.0	01.0	083	44 %	110/70	091	00	
ExStart	01:17	0:06	01.7	10.0	01.1	106	56 %	110/70	116	00	
BRUCE/ Stage 1	04:17	3:00	01.7	10.0	04.7	128	68 %	115/75	147	00	
BRUCE/ Stage 2	07:17	3:00	02.5	12.0	07.1	165	87 %	120/80	198	00	
BRUCE/ Stage 3	10:17	3:00	03.4	14.0	10.2	189	100 %	125/85	236	00	
PeakEx	10:25	0:08	04.2	16.0	10.4	189	100 %	125/85	236	00	
Recovery	11:24	1:00	01.1	00.0	04.3	168	89 %	120/80	201	00	
Recovery	12:24	2:00	01.1	00.0	01.0	150	79 %	115/75	172	00	
Recovery	14:14	3:49	01.1	00.0	01.0	139	74 %	110/70	152	00	

Findings :

Exercise Time : 09:09
Max HR Attained : 189 bpm 100% of Target 189
Max BP Attained : (Sys) 125/85
Max WorkLoad Attained : 10.4 Good response to induced stress
Max ST Dep Lead & Value : avL & -4.0 mm in PeakEx mm
Test End Reasons : Test Complete

Report :

AAROGYAM DIAGNOSTICS

1586 / MR. ASHISH KUMAR / 31 Yrs / M / 168 Cms / 70 Kg / HR : 81

Supine



Date: 12-Nov-2022 01:20:06 PM METS: 1.0/ 81 bpm 42% of THR BP: 110/70 mmHg Raw ECG/ BLC On/ Notch On/ HF 0.05 Hz/LF 100 Hz

ExTime: 00:03 0.0 mph, 0.0%

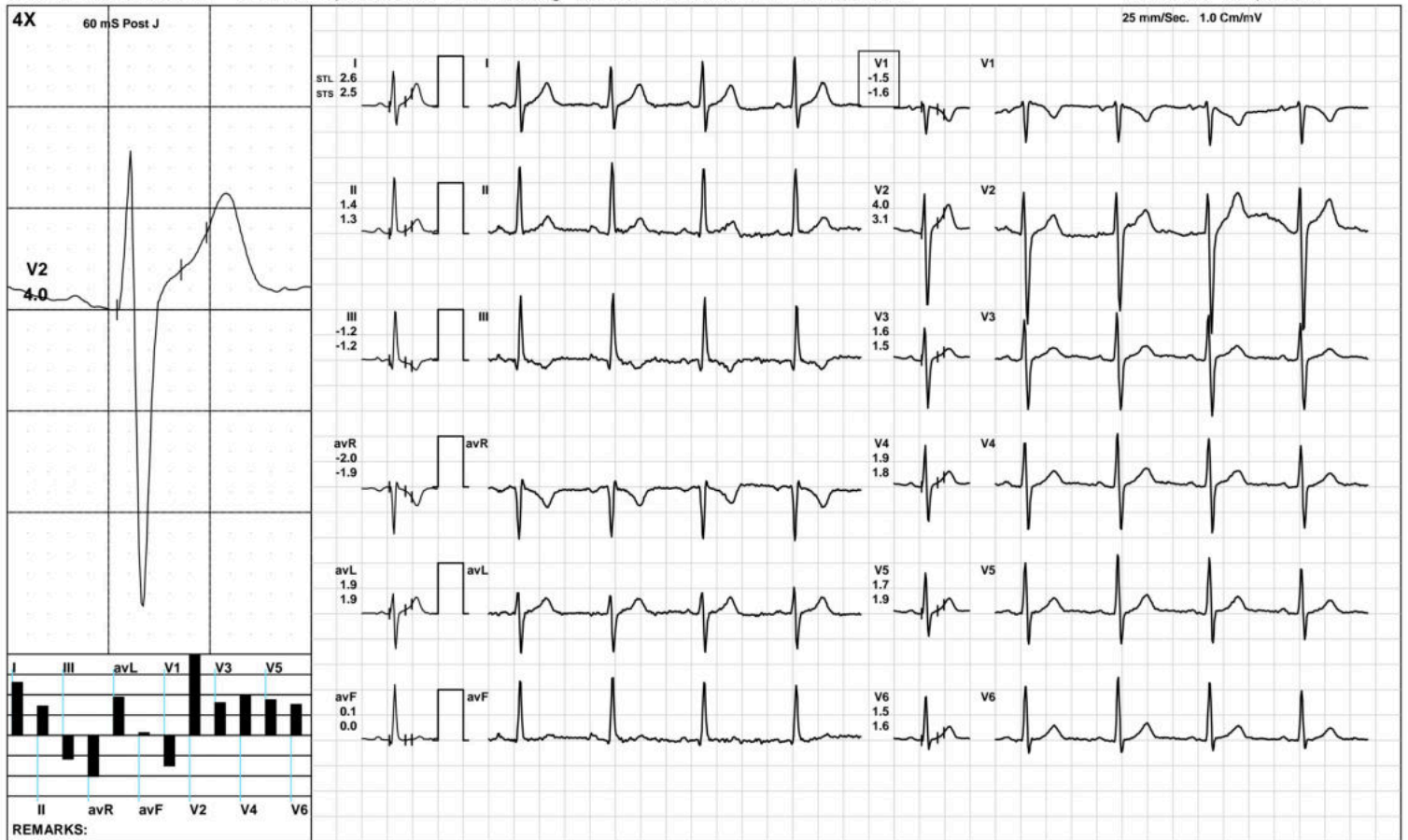

(GEM212170906)(R)Kardic by Allengers

AAROGYAM DIAGNOSTICS

Standing



1586 / MR. ASHISH KUMAR / 31 Yrs / M / 168 Cms / 70 Kg / HR : 87

Date: 12-Nov-2022 01:20:06 PM METS: 1.0/ 87 bpm 46% of THR BP: 110/70 mmHg Raw ECG/ BLC On/ Notch On/ HF 0.05 Hz/LF 100 Hz

ExTime: 00:10 0.0 mph, 0.0%

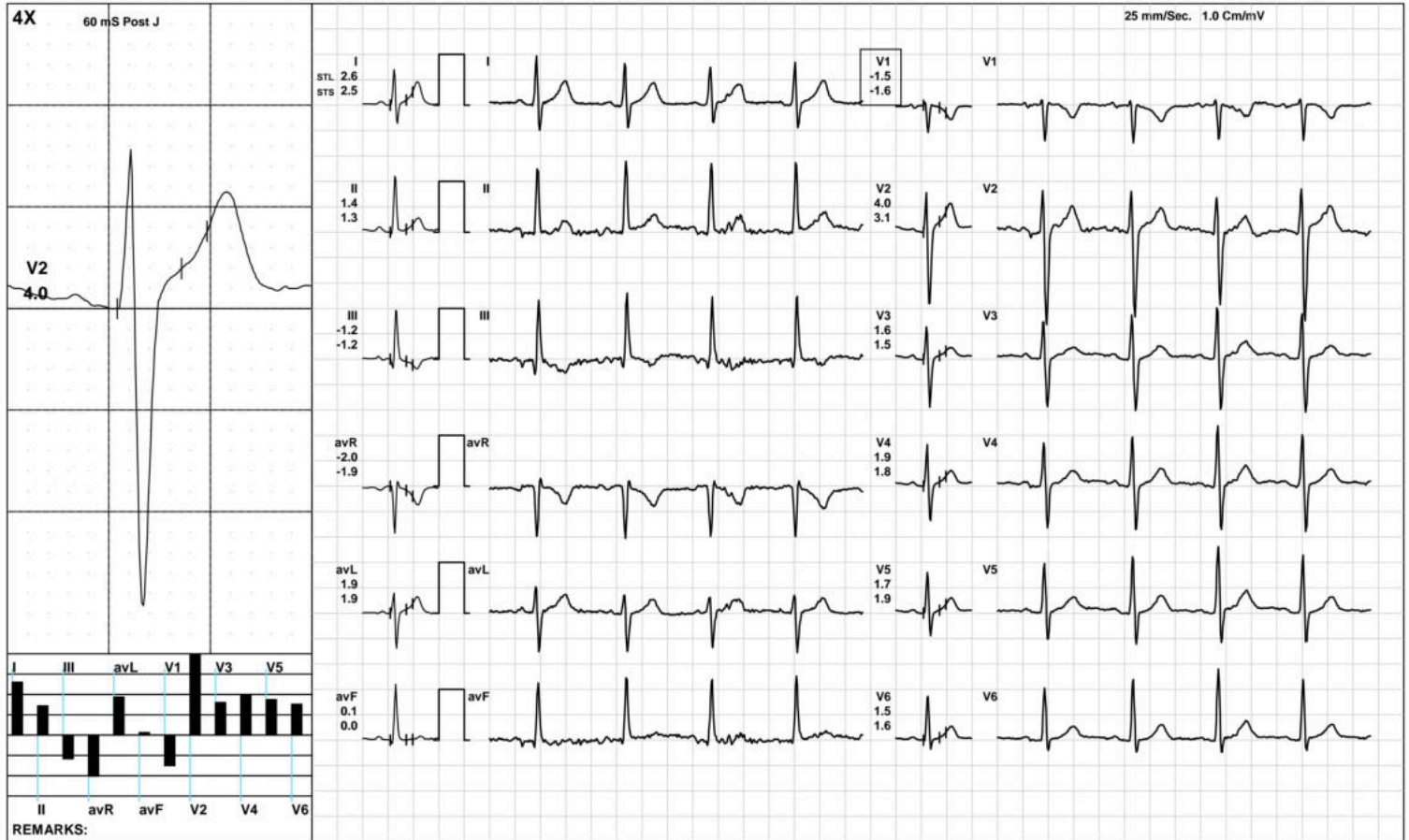

AAROGYAM DIAGNOSTICS

HV



1586 / MR. ASHISH KUMAR / 31 Yrs / M / 168 Cms / 70 Kg / HR : 87

Date: 12-Nov-2022 01:20:06 PM METS: 1.0/ 87 bpm 46% of THR BP: 110/70 mmHg Raw ECG/ BLC On/ Notch On/ HF 0.05 Hz/LF 100 Hz

ExTime: 00:22 0.0 mph, 0.0%

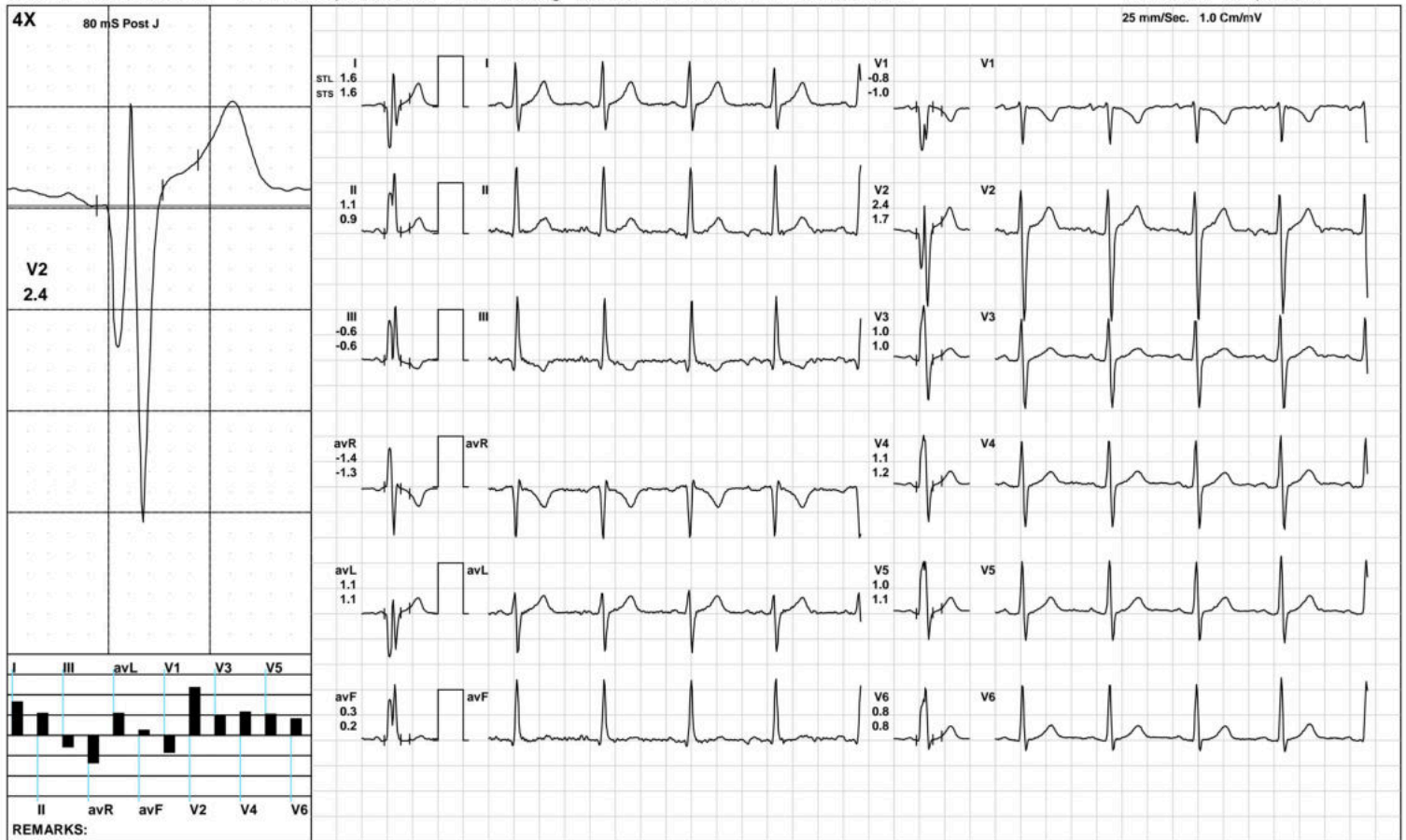

(GEM212170906)(R)Kardic by Allengers

AAROGYAM DIAGNOSTICS

Warm Up



1586 / MR. ASHISH KUMAR / 31 Yrs / M / 168 Cms / 70 Kg / HR : 83

Date: 12-Nov-2022 01:20:06 PM METS: 1.0/ 83 bpm 43% of THR BP: 110/70 mmHg Raw ECG/ BLC On/ Notch On/ HF 0.05 Hz/LF 100 Hz

ExTime: 00:44 1.0 mph, 0.0%

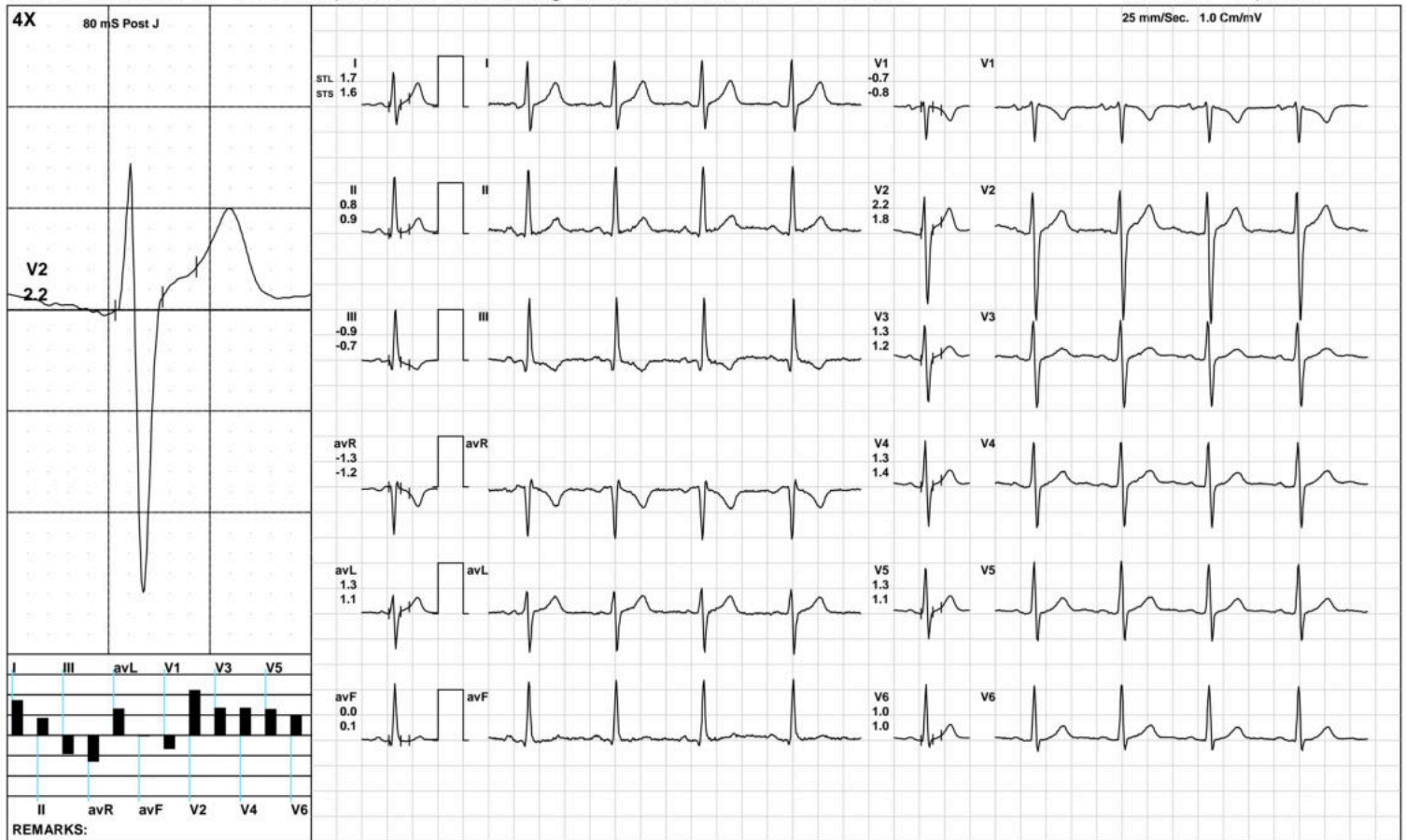

(GEM212170906)(R)Kardic by Allengers

AAROGYAM DIAGNOSTICS

ExStart



1586 / MR. ASHISH KUMAR / 31 Yrs / M / 168 Cms / 70 Kg / HR : 106

Date: 12-Nov-2022 01:20:06 PM METS: 1.1/ 106 bpm 56% of THR BP: 110/70 mmHg Raw ECG/ BLC On/ Notch On/ HF 0.05 Hz/LF 100 Hz

ExTime: 00:06 1.7 mph, 10.0%

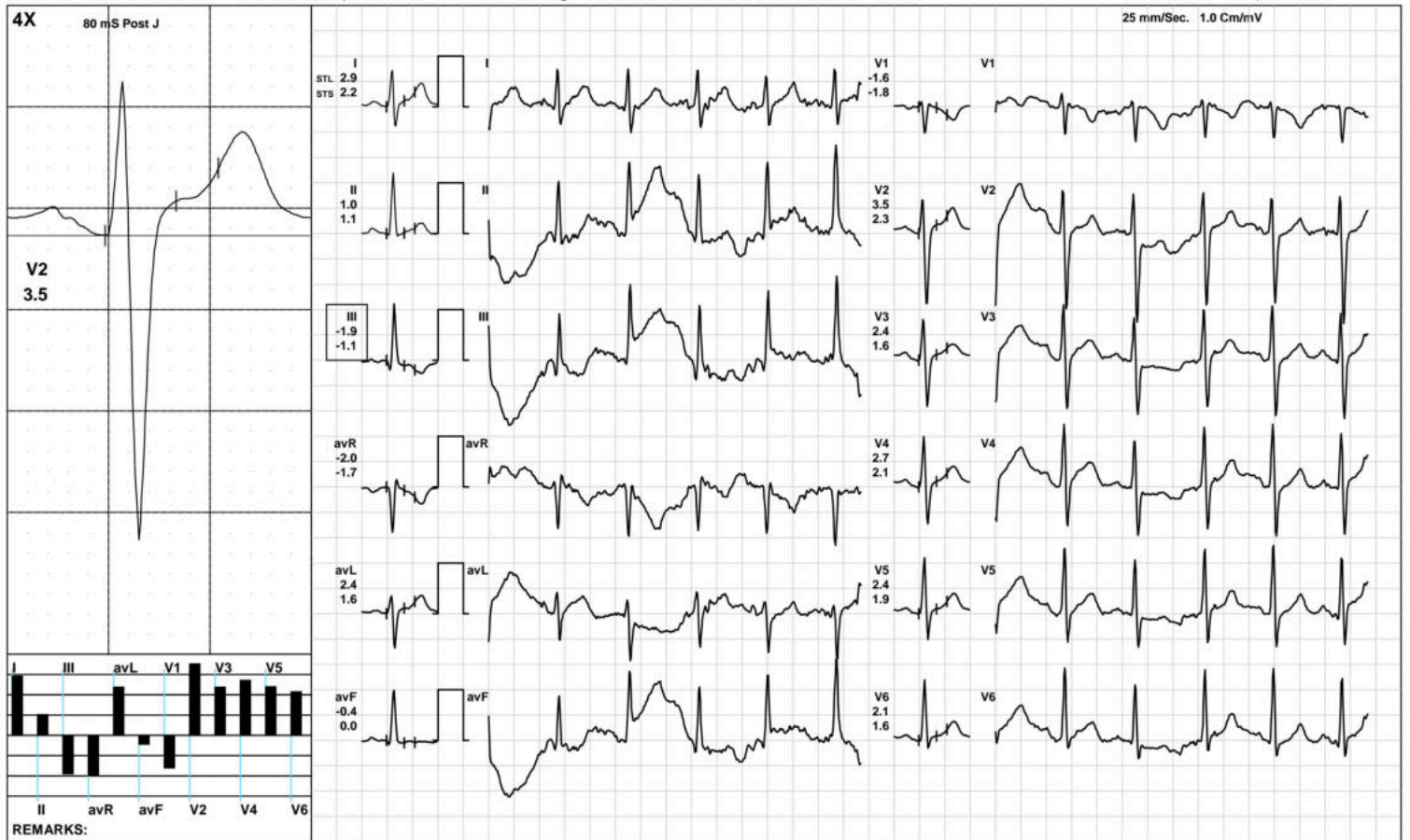

(GEM212170906)(R)Kardic by Allengers

AAROGYAM DIAGNOSTICS

BRUCE: Stage 1(3:00)



1586 / MR. ASHISH KUMAR / 31 Yrs / M / 168 Cms / 70 Kg / HR : 128

Date: 12-Nov-2022 01:20:06 PM METS: 4.7/ 128 bpm 67% of THR BP: 115/75 mmHg Raw ECG/ BLC On/ Notch On/ HF 0.05 Hz/LF 100 Hz ExTime: 03:00 1.7 mph, 10.0%

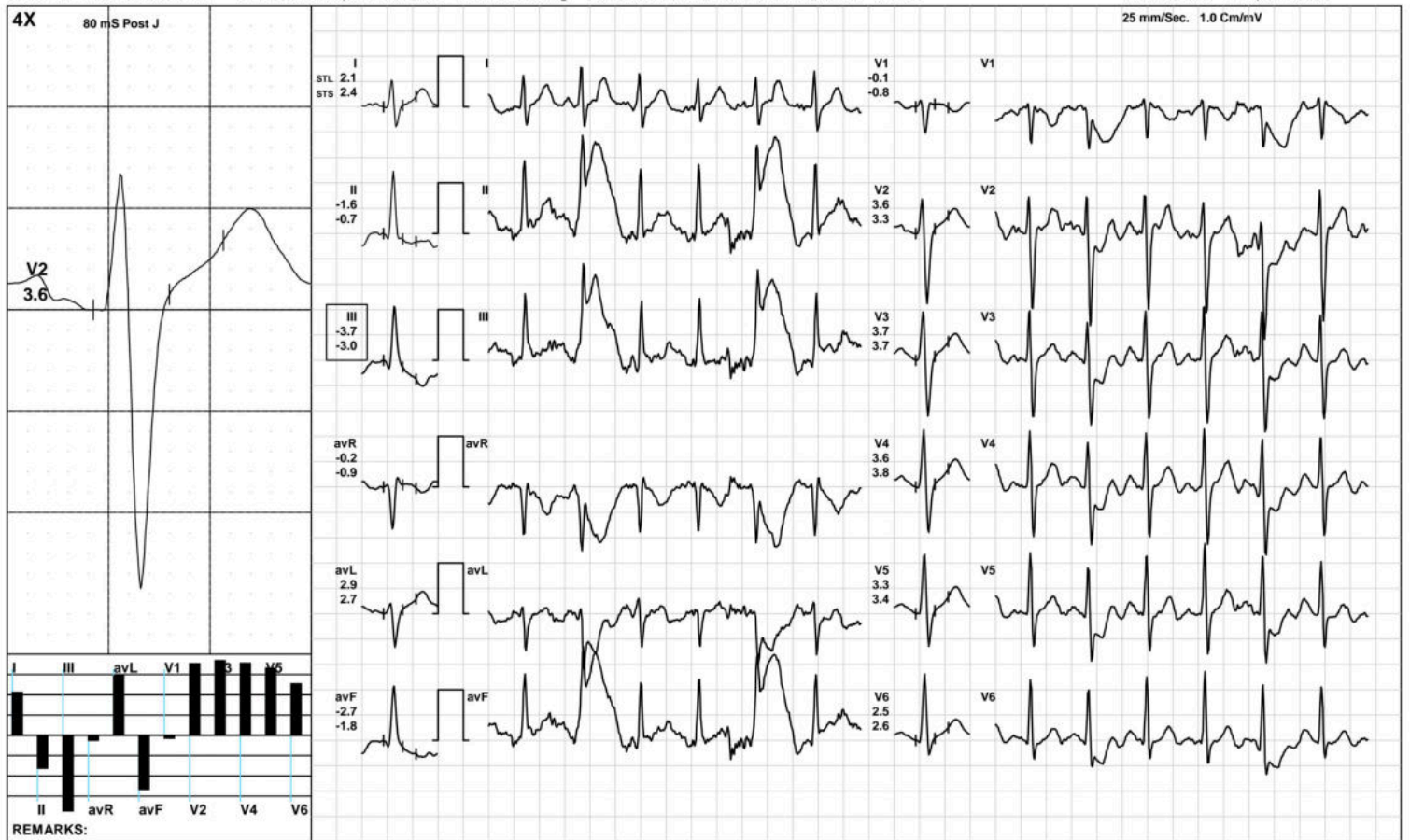

(GEM212170906)(R)Kardic by Allengers

AAROGYAM DIAGNOSTICS

BRUCE/:Stage 2(3:00)



1586 / MR. ASHISH KUMAR / 31 Yrs / M / 168 Cms / 70 Kg / HR : 165

Date: 12-Nov-2022 01:20:06 PM METS: 7.1/ 165 bpm 87% of THR BP: 120/80 mmHg Raw ECG/ BLC On/ Notch On/ HF 0.05 Hz/LF 100 Hz

ExTime: 06:00 2.5 mph, 12.0%

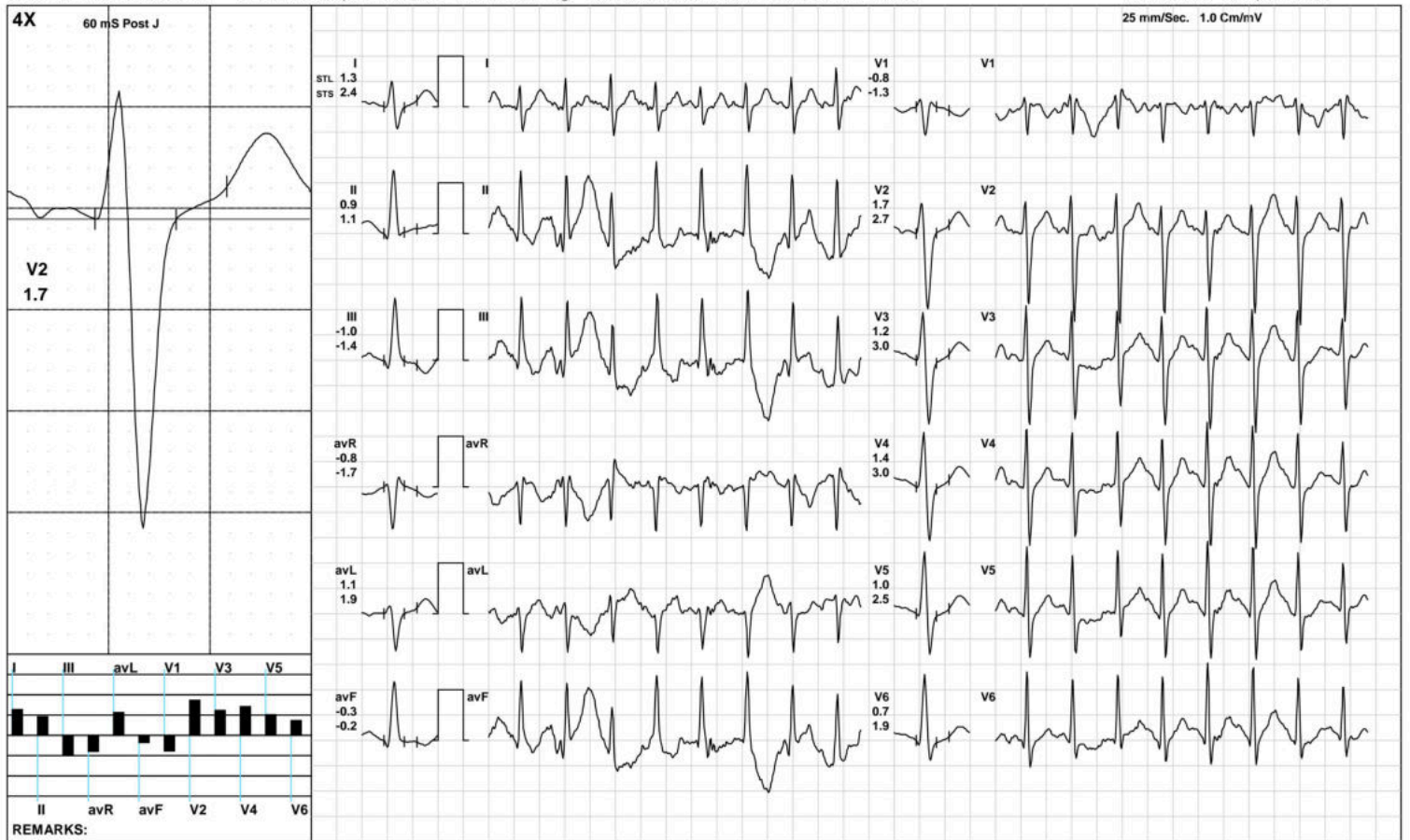

(GEM212170906)(R)Kardic by Allengers

AAROGYAM DIAGNOSTICS

BRUCE/:Stage 3(3:00)



1586 / MR. ASHISH KUMAR / 31 Yrs / M / 168 Cms / 70 Kg / HR : 189

Date: 12-Nov-2022 01:20:06 PM METS: 10.2/ 189 bpm 100% of THR BP: 125/85 mmHg Raw ECG/ BLC On/ Notch On/ HF 0.05 Hz/LF 100 Hz

ExTime: 09:00 3.4 mph, 14.0%

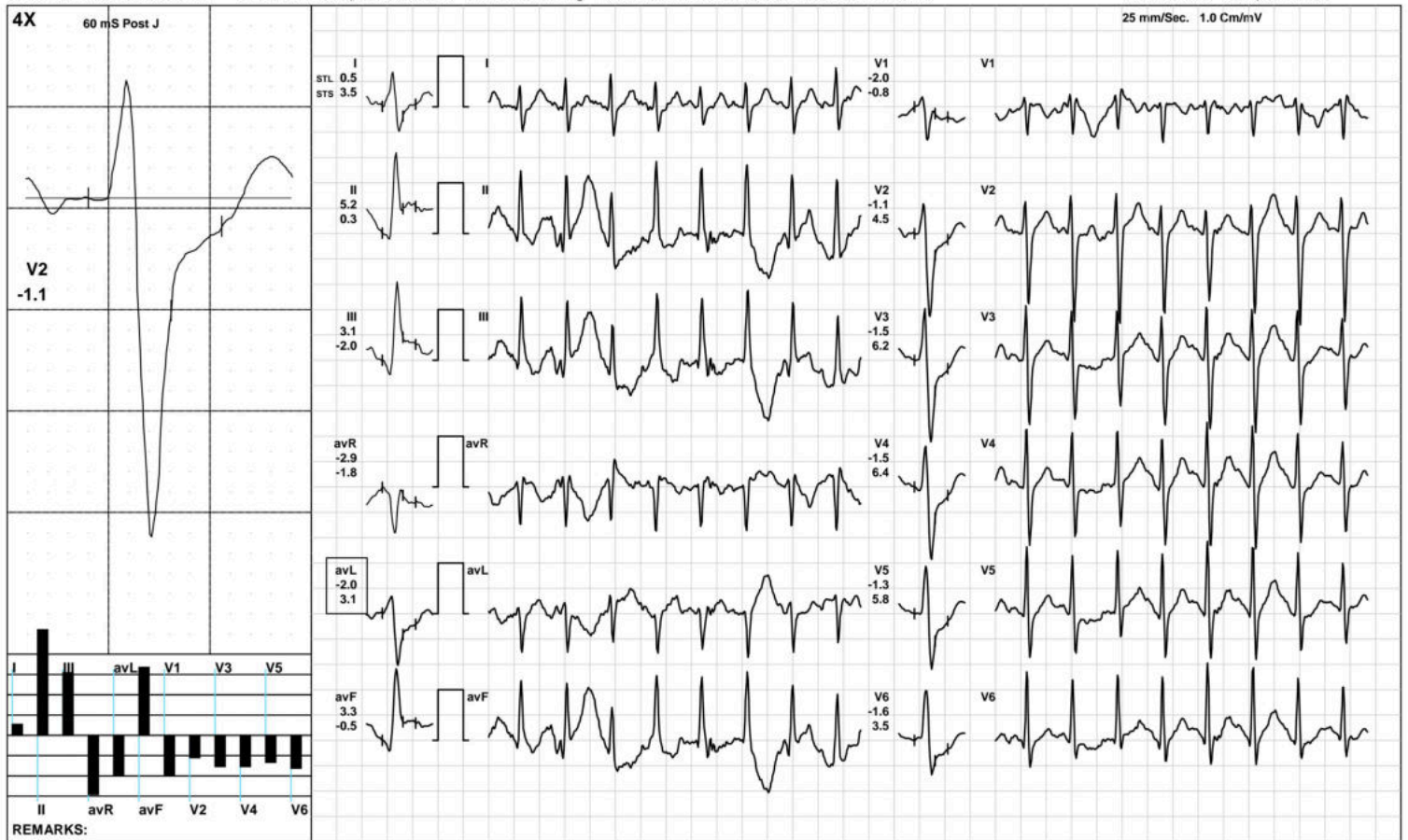

(GEM212170906)(R)Kardic by Allengers

AAROGYAM DIAGNOSTICS



1586 / MR. ASHISH KUMAR / 31 Yrs / M / 168 Cms / 70 Kg / HR : 189

Date: 12-Nov-2022 01:20:06 PM METS: 10.4/ 189 bpm 100% of THR BP: 125/85 mmHg Raw ECG/ BLC On/ Notch On/ HF 0.05 Hz/LF 100 Hz ExTime: 09:08 4.2 mph, 16.0%

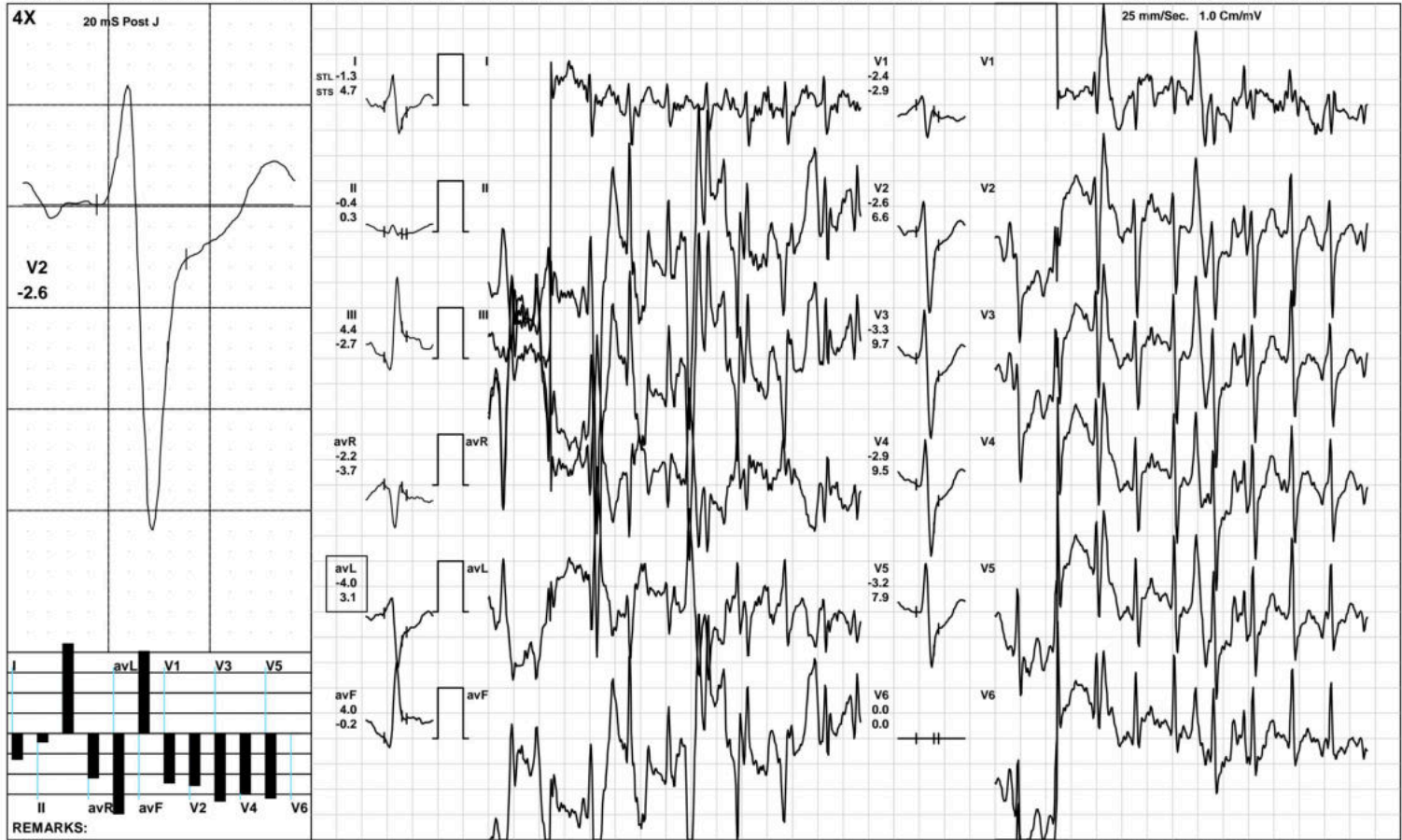

(GEM212170906)(R)Kardic by Allengers

AAROGYAM DIAGNOSTICS

1586 / MR. ASHISH KUMAR / 31 Yrs / M / 168 Cms / 70 Kg / HR : 168

Recovery(1:00)



Date: 12-Nov-2022 01:20:06 PM METS: 4.3/ 168 bpm 88% of THR BP: 120/80 mmHg Raw ECG/ BLC On/ Notch On/ HF 0.05 Hz/LF 100 Hz

ExTime: 09:09 1.1 mph, 0.0%

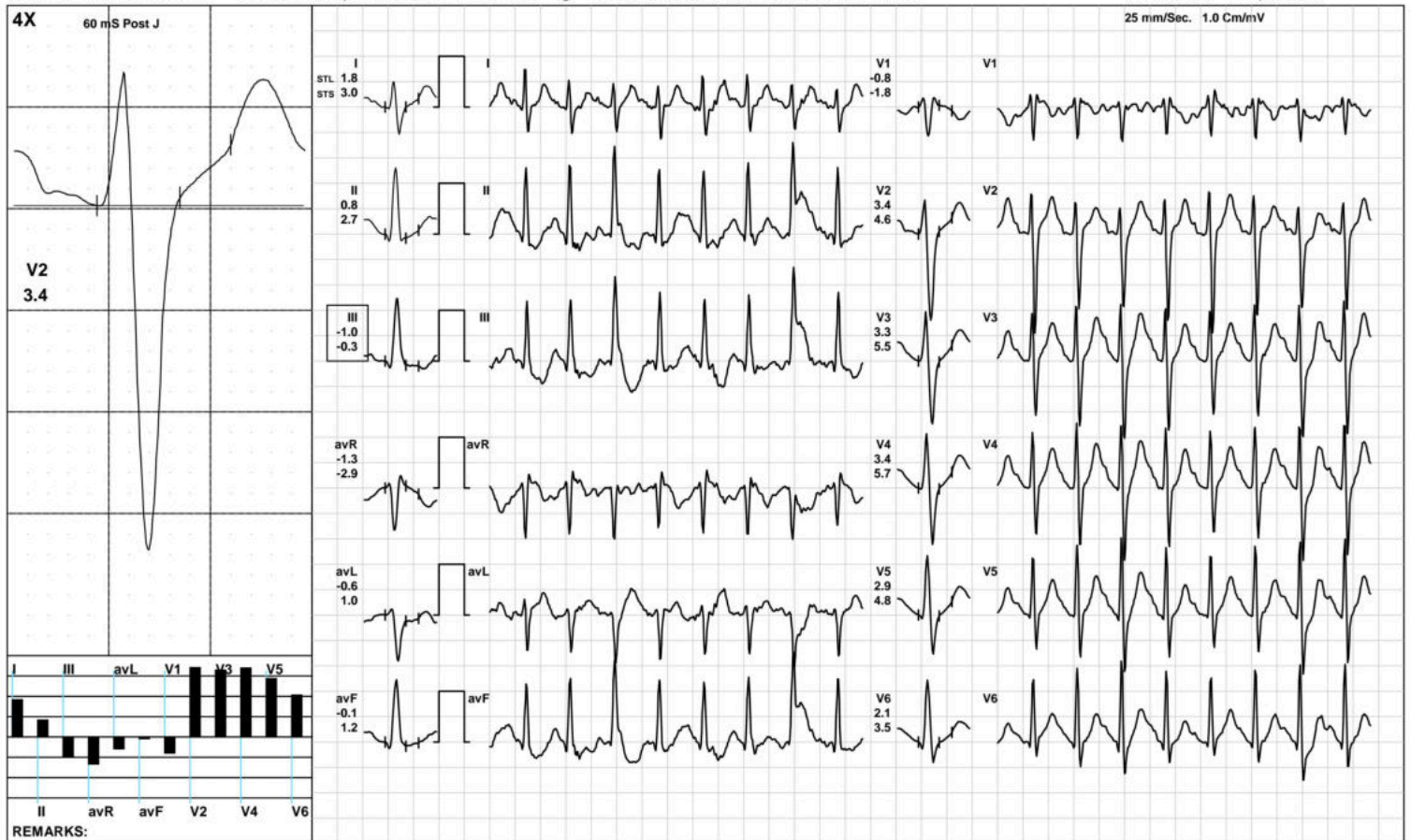

(GEM212170906)(R)Kardic by Allengers

AAROGYAM DIAGNOSTICS

Recovery(2:00)



1586 / MR. ASHISH KUMAR / 31 Yrs / M / 168 Cms / 70 Kg / HR : 150

Date: 12-Nov-2022 01:20:06 PM METS: 1.0/ 150 bpm 79% of THR BP: 115/75 mmHg Raw ECG/ BLC On/ Notch On/ HF 0.05 Hz/LF 100 Hz

ExTime: 09:09 1.1 mph, 0.0%

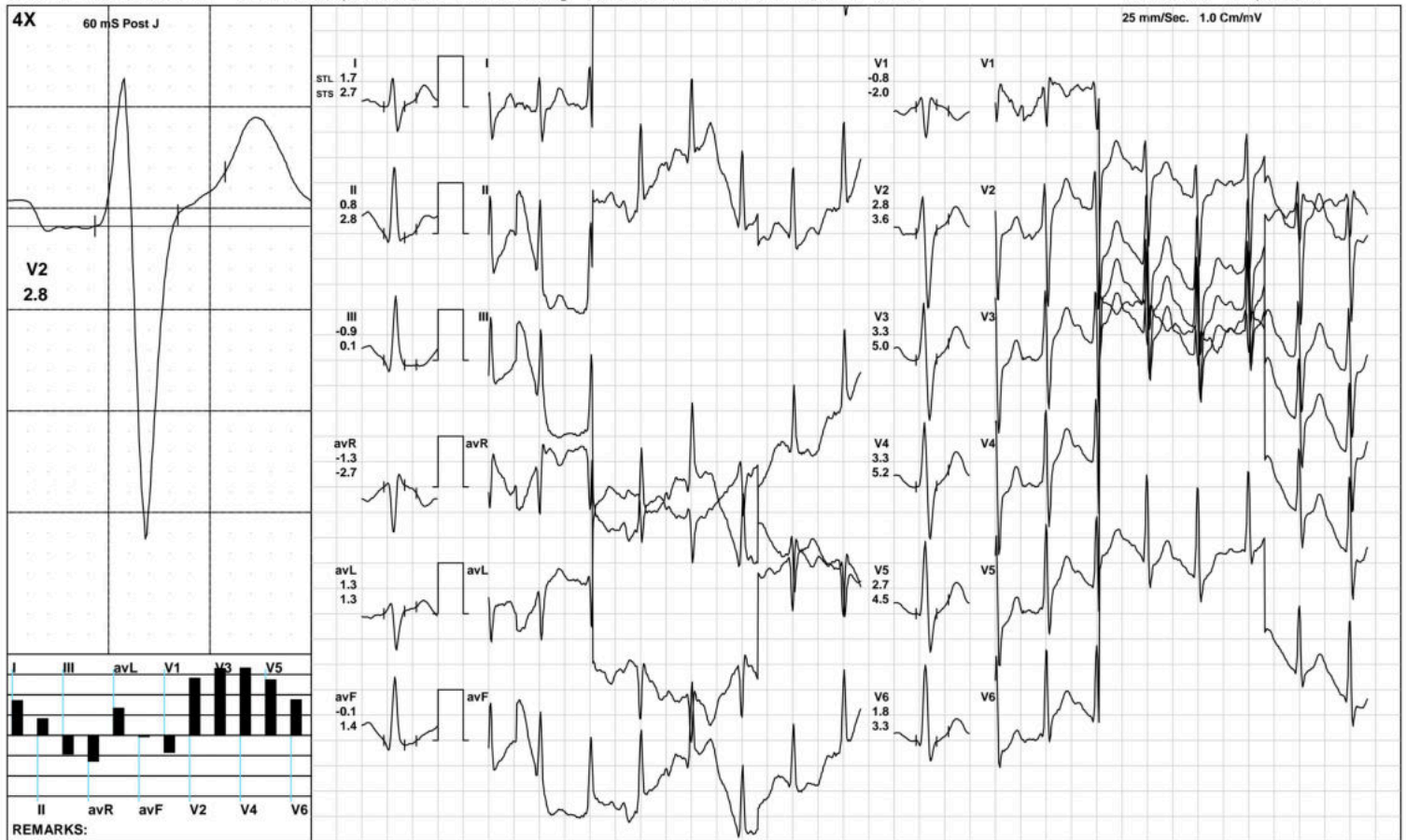

(GEM212170906)(R)Kardic by Allengers

AAROGYAM DIAGNOSTICS

1586 / MR. ASHISH KUMAR / 31 Yrs / M / 168 Cms / 70 Kg / HR : 139

Recovery(3:49)



Date: 12-Nov-2022 01:20:06 PM METS: 1.0/ 139 bpm 73% of THR BP: 110/70 mmHg Raw ECG/ BLC On/ Notch On/ HF 0.05 Hz/LF 100 Hz

ExTime: 09:09 1.1 mph, 0.0%

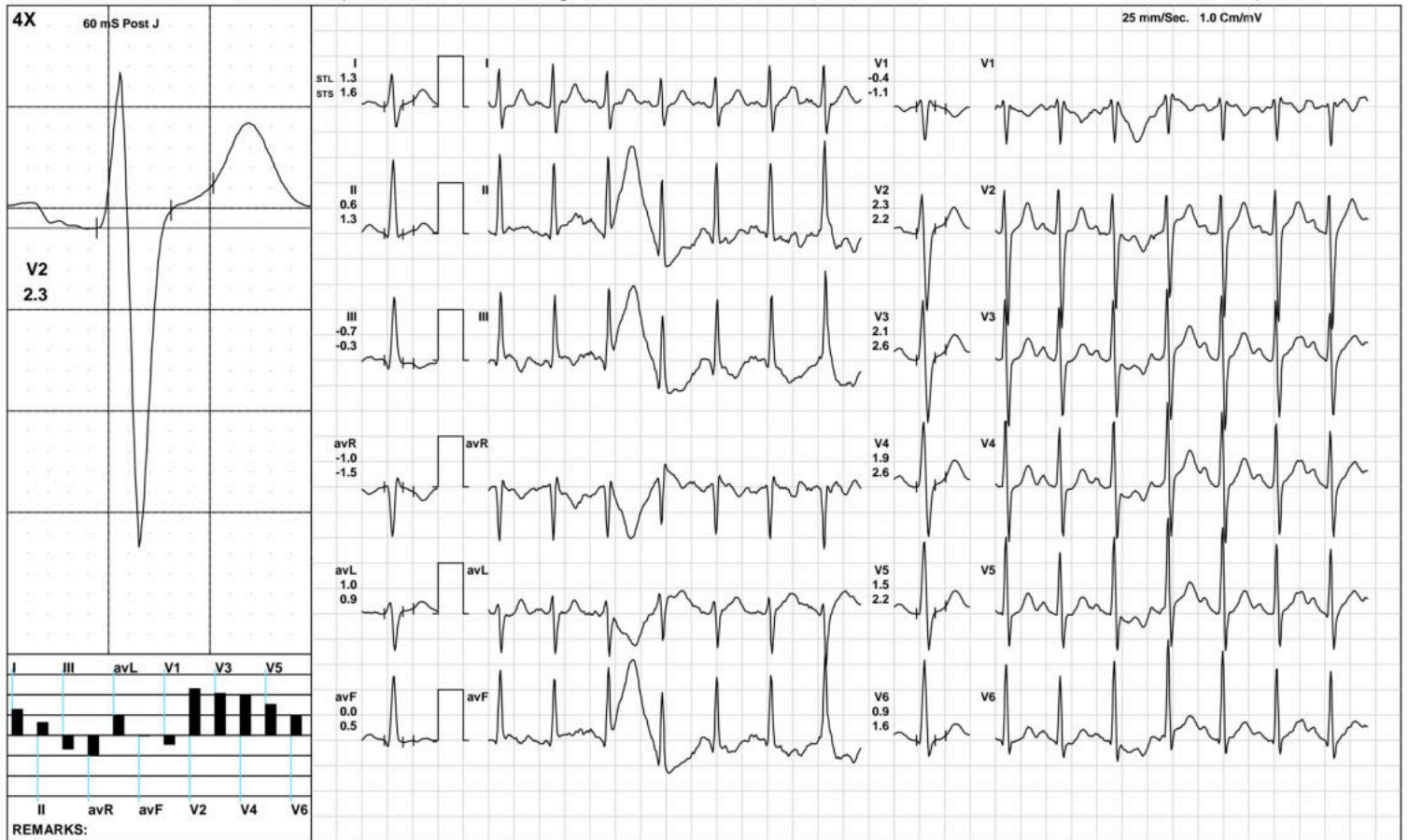

(GEM212170906)(R)Kardic by Allengers

AAROGYAM DIAGNOSTICS

ST Measurements



1586 / MR. ASHISH KUMAR / 31 Yrs / M / 168 Cms / 70 Kg / HR : 92

Date: 12-Nov-2022 01:20:06 PM

Protocol : BRUCE/

	I	II	III	avR	avL	avF	V1	V2	V3	V4	V5	V6	I	II	III	avR	avL	avF	V1	V2	V3	V4	V5	V6	STS(mv/sec)
STL(mm)Supine	2.6	1.4	-1.2	-2.0	1.9	0.1	-1.5	4.0	1.6	1.9	1.7	1.5	2.5	1.3	-1.2	-1.9	1.9	0.0	-1.6	3.1	1.5	1.8	1.9	1.6	
60 @mS Standing	2.6	1.4	-1.2	-2.0	1.9	0.1	-1.5	4.0	1.6	1.9	1.7	1.5	2.5	1.3	-1.2	-1.9	1.9	0.0	-1.6	3.1	1.5	1.8	1.9	1.6	
HV	1.6	1.1	-0.6	-1.4	1.1	0.3	-0.8	2.4	1.0	1.1	1.0	0.8	1.6	0.9	-0.6	-1.3	1.1	0.2	-1.0	1.7	1.0	1.2	1.1	0.8	
Warm Up	1.7	0.8	-0.9	-1.3	1.3	0.0	-0.7	2.2	1.3	1.3	1.3	1.0	1.6	0.9	-0.7	-1.2	1.1	0.1	-0.8	1.8	1.2	1.4	1.1	1.0	
ExStart	2.9	1.0	-1.9	-2.0	2.4	-0.4	-1.6	3.5	2.4	2.7	2.4	2.1	2.2	1.1	-1.1	-1.7	1.6	0.0	-1.8	2.3	1.6	2.1	1.9	1.6	
Stage 1	2.1	-1.6	-3.7	-0.2	2.9	-2.7	-0.1	3.6	3.7	3.6	3.3	2.5	2.4	-0.7	-3.0	-0.9	2.7	-1.8	-0.8	3.3	3.7	3.8	3.4	2.6	
Stage 2	1.3	0.9	-1.0	-0.8	1.1	-0.3	-0.8	1.7	1.2	1.4	1.0	0.7	2.4	1.1	-1.4	-1.7	1.9	-0.2	-1.3	2.7	3.0	3.0	2.5	1.9	
Stage 3	0.5	5.2	3.1	-2.9	-2.0	3.3	-2.0	-1.1	-1.5	-1.5	-1.3	-1.6	3.5	0.3	-2.0	-1.8	3.1	-0.5	-0.8	4.5	6.2	6.4	5.8	3.5	
PeakEx	-1.3	-0.4	4.4	-2.2	-4.0	4.0	-2.4	-2.6	-3.3	-2.9	-3.2	0.0	4.7	0.3	-2.7	-3.7	3.1	-0.2	-2.9	6.6	9.7	9.5	7.9	0.0	
Recovery	1.8	0.8	-1.0	-1.3	-0.6	-0.1	-0.8	3.4	3.3	3.4	2.9	2.1	3.0	2.7	-0.3	-2.9	1.0	1.2	-1.8	4.6	5.5	5.7	4.8	3.5	
Recovery	1.7	0.8	-0.9	-1.3	1.3	-0.1	-0.8	2.8	3.3	3.3	2.7	1.8	2.7	2.8	0.1	-2.7	1.3	1.4	-2.0	3.6	5.0	5.2	4.5	3.3	
Recovery	1.3	0.6	-0.7	-1.0	1.0	0.0	-0.4	2.3	2.1	1.9	1.5	0.9	1.6	1.3	-0.3	-1.5	0.9	0.5	-1.1	2.2	2.6	2.6	2.2	1.6	
					I	II	III	avR	avL	avF	V1	V2	V3	V4	V5	V6									

		I	II	III	avR	avL	avF	V1	V2	V3	V4	V5	V6
STI(μ Vs)	Supine	17.4	10.2	-7.2	-13.8	12.3	1.5	-10.3	24.9	9.8	12.4	11.3	10.1
	Standing	17.4	10.2	-7.2	-13.8	12.3	1.5	-10.3	24.9	9.8	12.4	11.3	10.1
	HV	15.2	8.4	-6.7	-11.7	10.8	0.8	-7.7	21.0	9.0	10.5	10.1	8.2
	Warm Up	16.5	8.4	-8.1	-12.5	12.4	0.1	-7.4	20.6	11.7	12.4	12.3	9.9
	ExStart	20.2	7.9	-12.2	-14.1	15.9	-2.2	-10.2	24.4	16.4	18.8	16.6	15.2
	Stage 1	10.1	-13.5	-23.7	1.9	16.9	-18.7	2.1	19.6	19.8	18.4	17.3	13.3
	Stage 2	2.7	3.9	-2.9	-1.4	2.8	-1.5	-1.7	4.7	1.3	2.3	0.6	0.2
	Stage 3	-0.9	34.0	21.9	-16.9	-17.4	22.2	-13.2	-14.5	-19.5	-19.8	-18.4	-16.9
	PeakEx	-5.9	-1.7	16.2	-6.7	-14.8	14.3	-7.8	-11.0	-14.9	-13.5	-14.0	0.0
	Recovery	4.6	-0.7	-5.3	-1.8	-6.5	-3.0	-0.1	10.5	7.9	8.0	6.5	4.3
	Recovery	4.9	-1.2	-6.2	-1.8	5.6	-3.7	-0.4	9.6	9.5	9.1	7.0	3.6
	Recovery	5.4	1.6	-3.9	-3.5	4.6	-1.1	-0.9	9.9	7.7	6.9	5.2	2.8



PATNA

1586 / MR. ASHISH KUMAR / 31 Yrs / Male / 168 Cm / 70 Kg

Time	HR	PR Int	QRS Wid	QRS Axis	QTC	P(μV)	R(μV)	S(μV)	T(μV)	Min. J Leads for	Min. Post RR Var	VEB	Missed Beats
(Min.)	(bpm)	(mS)	(mS)	(Deg.)	(mS)	(Max)	(Max)	(Min)	(Max)	(μV) (J & PJ)	(μV) (%)	(Counts)	(Counts)
00:30	83	108	58	74	450	122	1298	-1705	536	415 III	-73	0.00	0
01:00	101	168	62	78	483	158	1254	-1564	513	285 III	-139	0.00	0
01:30	115	174	58	78	346	255	1253	-1590	418	401 III	-102	0.00	0
02:00	122	160	74	77	462	235	1290	-1554	815	85 III	-104	0.00	0
02:30	129	154	84	52	470	275	1331	-1483	531	-449 III	-379	0.00	0
03:00	135	140	78	81	335	455	1414	-1525	852	-165 avL	-250	0.00	0
03:30	135	138	78	83	320	374	1436	-1551	645	-200 avF	-226	0.00	0
04:00	130	134	60	79	343	241	1452	-1528	538	280 III	-288	0.00	0
04:30	140	132	60	79	452	286	1351	-1562	650	114 III	-244	0.00	0
05:00	145	128	80	75	324	522	1390	-1471	-636	-297 III	-519	0.00	0
05:30	152	116	70	88	347	233	1386	-1464	408	242 III	-127	0.00	0
06:00	160	114	70	88	325	208	1362	-1536	421	238 III	-159	0.00	0
06:30	165	102	58	90	348	304	1288	-1534	422	214 III	-154	0.00	0
07:00	163	94	70	90	352	317	1349	-1548	393	67 III	-59	0.00	0
07:30	174	94	70	165	352	-3450	2755	-3450	-4187	-3504 V1	-3381	0.00	0
08:00	181	106	52	92	372	-1302	1256	-1600	653	77 V1	-176	0.00	0
08:30	183	92	56	95	313	253	1235	-1485	-453	67 III	-363	0.00	0
09:00	188	118	-106	97	296	-1801	1285	-1800	-2236	-1831 V2	-1813	0.00	0
09:30	189	96	54	98	338	395	1182	-1516	-519	-126 III	-102	0.00	0
10:00	188	96	54	78	338	-686	1517	-1631	-1640	-568 II	-673	0.00	0
10:30	181	92	90	173	395	-3255	2280	-3214	-3284	-3255 I	-3300	0.00	0
11:00	174	96	80	90	325	460	1306	-1803	738	-534 avL	-119	0.00	0
11:30	161	108	58	89	413	400	1475	-1646	779	146 V1	-99	0.00	0
12:00	155	110	58	85	420	340	1504	-1593	726	188 III	-214	0.00	0
12:30	148	120	80	115	324	-1412	1614	-1737	-1693	-1430 I	-1414	0.00	0

AAROGYAM DIAGNOSTICS

PATNA

1586 / MR. ASHISH KUMAR / 31 Yrs / Male / 168 Cm / 70 Kg

Median Measurement Summary

Time	HR	PR Int	QRS Wid	QRS Axis	QTC	P(μV)	R(μV)	S(μV)	T(μV)	Min. J Leads for	Min. Post RR Var	VEB	Missed Beats
(Min)	(bpm)	(mS)	(mS)	(Deg)	(mS)	(Max)	(Max)	(Min)	(Max)	(μV) (J & PJ)	(%)	(Counts)	(Counts)
13:00	145	128	60	82	436	277	1580	-1771	690	270 III	-133	0.00	0
13:30	138	124	60	83	451	244	1672	-1687	583	368 III	-69	0.00	0



ISO 9001 : 2015

AAROGYAM DIAGNOSTICS

(A UNIT OF CULPAM HEALTH CARE PVT. LTD.)

F- 41, P.C. Colony, Opp. Madhuban Complex,
Near Malahi Pakari Chowk, Kankarbagh, Patna – 20

9264278360, 9065875700, 8789391403

info@aarogyamdiagnostics.com

www.aarogyamdiagnostics.com

Date 12/11/2022	Srl No. 20	Patient Id 2211120020
Name Mr. ASHISH KUMAR	Age 30 Yrs.	Sex M
Ref. By Dr.ASHISH KUMAR		

Test Name	Value	Unit	Normal Value
-----------	-------	------	--------------

HAEMATOLOGY

HB A1C	5.3	%	
--------	-----	---	--

EXPECTED VALUES :-

Metabolically healthy patients	=	4.8 - 5.5 % HbA1C
Good Control	=	5.5 - 6.8 % HbA1C
Fair Control	=	6.8-8.2 % HbA1C
Poor Control	=	>8.2 % HbA1C

REMARKS:-

In vitro quantitative determination of **HbA1C** in whole blood is utilized in long term monitoring of glycemia

The **HbA1C** level correlates with the mean glucose concentration prevailing in the course of the patient's recent history (approx - 6-8 weeks) and therefore provides much more reliable information for glycemia monitoring than do determinations of blood glucose or urinary glucose.

It is recommended that the determination of **HbA1C** be performed at intervals of 4-6 weeks during Diabetes Mellitus therapy.

Results of **HbA1C** should be assessed in conjunction with the patient's medical history, clinical examinations and other findings.

**** End Of Report ****

Dr.R.B.RAMAN
MBBS, MD
CONSULTANT PATHOLOGIST



ISO 9001 : 2015

AAROGYAM DIAGNOSTICS

(A UNIT OF CULPAM HEALTH CARE PVT. LTD.)

F- 41, P.C. Colony, Opp. Madhuban Complex,
Near Malahi Pakari Chowk, Kankarbagh, Patna - 20

9264278360, 9065875700, 8789391403

info@aarogyamdiagnostics.com

www.aarogyamdiagnostics.com

Date	12/11/2022	Srl No. 20	Patient Id 2211120020
Name	Mr. ASHISH KUMAR	Age 30 Yrs.	Sex M
Ref. By	Dr.ASHISH KUMAR		

Test Name	Value	Unit	Normal Value
COMPLETE BLOOD COUNT (CBC)			
HAEMOGLOBIN (Hb)	12.6	gm/dl	13.5 - 18.0
TOTAL LEUCOCYTE COUNT (TLC)	6,100	/cumm	4000 - 11000
DIFFERENTIAL LEUCOCYTE COUNT (DLC)			
NEUTROPHIL	65	%	40 - 75
LYMPHOCYTE	30	%	20 - 45
EOSINOPHIL	01	%	01 - 06
MONOCYTE	04	%	02 - 10
BASOPHIL	00	%	0 - 0
ESR (WESTEGREN's METHOD)	14	mm/1st hr.	0 - 15
R B C COUNT	4.68	Millions/cmm	4.5 - 5.5
P.C.V / HAEMATOCRIT	38.2	%	40 - 54
M C V	81.62	fl.	80 - 100
M C H	26.92	Picogram	27.0 - 31.0
M C H C	33	gm/dl	33 - 37
PLATELET COUNT	2.17	Lakh/cmm	1.50 - 4.00
BLOOD GROUP ABO	"A"		
RH TYPING	POSITIVE		

**** End Of Report ****

Dr.R.B.RAMAN
MBBS, MD
CONSULTANT PATHOLOGIST



ISO 9001 : 2015

AAROGYAM DIAGNOSTICS

(A UNIT OF CULPAM HEALTH CARE PVT. LTD.)

F- 41, P.C. Colony, Opp. Madhuban Complex,
Near Malahi Pakari Chowk, Kankarbagh, Patna – 20

9264278360, 9065875700, 8789391403

info@aarogyamdiagnostics.com

www.aarogyamdiagnostics.com

Date 12/11/2022	Srl No. 20	Patient Id 2211120020
Name Mr. ASHISH KUMAR	Age 30 Yrs.	Sex M
Ref. By Dr.ASHISH KUMAR		

Test Name	Value	Unit	Normal Value
-----------	-------	------	--------------

BIOCHEMISTRY

BLOOD SUGAR FASTING	86.9	mg/dl	70 - 110
SERUM CREATININE	0.88	mg%	0.7 - 1.4
BLOOD UREA	24.9	mg /dl	15.0 - 45.0
SERUM URIC ACID	4.7	mg%	3.4 - 7.0

LIVER FUNCTION TEST (LFT)

BILIRUBIN TOTAL	0.62	mg/dl	0 - 1.0
CONJUGATED (D. Bilirubin)	0.21	mg/dl	0.00 - 0.40
UNCONJUGATED (I.D.Bilirubin)	0.41	mg/dl	0.00 - 0.70
TOTAL PROTEIN	6.2	gm/dl	6.6 - 8.3
ALBUMIN	3.5	gm/dl	3.4 - 5.2
GLOBULIN	2.7	gm/dl	2.3 - 3.5
A/G RATIO	1.296		
SGOT	36.8	IU/L	5 - 40
SGPT	45.9	IU/L	5.0 - 55.0
ALKALINE PHOSPHATASE IFCC Method	89.7	U/L	40.0 - 130.0
GAMMA GT	26.1	IU/L	8.0 - 71.0

LFT INTERPRET**LIPID PROFILE**

TRIGLYCERIDES	87.9	mg/dL	25.0 - 165.0
TOTAL CHOLESTEROL	198.2	mg/dL	29.0 - 199.0



ISO 9001 : 2015

AAROGYAM DIAGNOSTICS

(A UNIT OF CULPAM HEALTH CARE PVT. LTD.)

F- 41, P.C. Colony, Opp. Madhuban Complex,
Near Malahi Pakari Chowk, Kankarbagh, Patna – 20

9264278360, 9065875700, 8789391403

info@aarogyamdiagnostics.com

www.aarogyamdiagnostics.com

Date	12/11/2022	Srl No. 20	Patient Id 2211120020
Name	Mr. ASHISH KUMAR	Age 30 Yrs.	Sex M
Ref. By	Dr.ASHISH KUMAR		

Test Name	Value	Unit	Normal Value
H D L CHOLESTEROL DIRECT	89.2	mg/dL	35.1 - 88.0
V L D L	17.58	mg/dL	4.7 - 22.1
L D L CHOLESTEROL DIRECT	91.42	mg/dL	63.0 - 129.0
TOTAL CHOLESTEROL/HDL RATIO	2.222		0.0 - 4.97
LDL / HDL CHOLESTEROL RATIO	1.025		0.00 - 3.55
THYROID PROFILE			
T3	0.86	ng/ml	0.60 - 1.81
T4	7.23	ug/dl	4.5 - 10.9
Chemiluminescence			
TSH	2.16	uIU/ml	
Chemiluminescence			
REFERENCE RANGE			
PAEDIATRIC AGE GROUP			
0-3 DAYS	1-20	ulu/ ml	
3-30 DAYS	0.5 - 6.5	ulu/ml	
1 MONTH -5 MONTHS	0.5 - 6.0	ulu/ml	
6 MONTHS- 18 YEARS	0.5 - 4.5	ulu/ml	
ADULTS	0.39 - 6.16	ulu/ml	

Note: TSH levels are subject to circadian variation, rising several hours before the onset of sleep, reaching peak levels between 11 pm to 6 am. Nadir concentrations are observed during the afternoon. Diurnal variation in TSH level approximates $\pm 50\%$, hence time of the day has influence on the measured serum TSH concentration.



ISO 9001 : 2015

AAROGYAM DIAGNOSTICS

(A UNIT OF CULPAM HEALTH CARE PVT. LTD.)

F- 41, P.C. Colony, Opp. Madhuban Complex,
Near Malahi Pakari Chowk, Kankarbagh, Patna – 20

9264278360, 9065875700, 8789391403

info@aarogyamdiagnostics.com

www.aarogyamdiagnostics.com

Date	12/11/2022	Srl No.	20	Patient Id	2211120020
Name	Mr. ASHISH KUMAR	Age	30 Yrs.	Sex	M
Ref. By	Dr.ASHISH KUMAR				

Test Name	Value	Unit	Normal Value
-----------	-------	------	--------------

Assay performed on enhanced chemi lumenescence system (Centaur-Siemens)

Serum T3,T4 & TSH measurements form the three components of Thyroid screening panel, useful in diagnosing various disorders of Thyroid gland function.

1. Primary hypothyroidism is accompanied by depressed serum T3 and T4 values and elevated serum TSH level.
2. Primary hyperthyroidism is accompanied by elevated serum T3 and T4 levels along with depressed TSH values.
3. Normal T4 levels are accompanied by increased T3 in patients with T3 thyrotoxicosis.
4. Slightly elevated T3 levels may be found in pregnancy and estrogen therapy, while depressed levels may be encountered in severe illness, renal failure and during therapy with drugs like propranolol and propyl thiouracil.
5. Although elevated TSH levels are nearly always indicative of primary hypothyroidism, and may be seen in secondary thyrotoxicosis.

URINE EXAMINATION TEST

PHYSICAL EXAMINATION

QUANTITY	10	ml.
COLOUR	PALE YELLOW	
TRANSPARENCY	CLEAR	
SPECIFIC GRAVITY	1.015	
PH	6.0	

CHEMICAL EXAMINATION

ALBUMIN	NIL
---------	-----



ISO 9001 : 2015

AAROGYAM DIAGNOSTICS

(A UNIT OF CULPAM HEALTH CARE PVT. LTD.)

F- 41, P.C. Colony, Opp. Madhuban Complex,
Near Malahi Pakari Chowk, Kankarbagh, Patna – 20

9264278360, 9065875700, 8789391403

info@aarogyamdiagnostics.com

www.aarogyamdiagnostics.com

Date	12/11/2022	Srl No.	20	Patient Id	2211120020
Name	Mr. ASHISH KUMAR	Age	30 Yrs.	Sex	M
Ref. By	Dr.ASHISH KUMAR				

Test Name	Value	Unit	Normal Value
SUGAR	NIL		
MICROSCOPIC EXAMINATION			
PUS CELLS	1-2	/HPF	
RBC'S	NIL	/HPF	
CASTS	NIL		
CRYSTALS	NIL		
EPITHELIAL CELLS	2-3	/HPF	
BACTERIA	NIL		
OTHERS	NIL		

**** End Of Report ****

Dr.R.B.RAMAN
MBBS, MD
CONSULTANT PATHOLOGIST

Patient Name	ASHISH KUMAR	Date	12-11-2022
Age/Sex	31Y/M	Ref. Dr.	MEDIWHEEL

CHEST X-ray(PA)

FINDINGS:

Normal bronchovascular markings in bilateral lung fields

Bilateral hila are normal.

Trachea appears normal.

Visualized bones are grossly normal.

Cardiac shadow is within normal limits

Bilateral costophrenic angles are clear.

Impression :

- *No significant abnormality detected.*

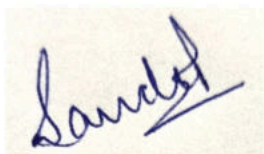

Dr. Sandip Maheshwari

MD Radio diagnosis