

DAKSH HOSPITAL

396 - 397, Gandhi Nagar, Scheme No. 8, ALWAR -301001

Ref. No.

Date.....

MEDICAL EXAMINATION REPORT Mediwheel (BOB)

Name: Mrs. Neha Khandelwal Age: 34 yrs Sex: Female

Date: 13/04/2024

General Physical Examination

Height : 158cm
Pulse : 78 /mt
Respiration : 18/mt

Weight : 68 Kg
BP : 110/70 mm/hg
BMI : 27.2 kg/m²

Systemic Exam:- *NORMAL*

Dental Check up :- *NORMAL*

Eye check-up :- *NORMAL*

Skin Check up:- *NORMAL*

ENT Check up:- *NORMAL*

Gynae Check up:- *mn-3/30/24 on-P2 CS P11/11/24*
LMP-25 March LPT-7/24 safe sex

Impression:- *R/L 1.33,
SK4, (L) Above Ankle foot - 74*

Recommendation:- *lifestyle modification*

10
Dr. Mukesh Kumar Gupta
MD Gen. Medicine

Reg. No 5423/16262

डॉ० मुकेश गुप्ता

M.D.F.C.C.S.

फिजिशियन एवं मधुमेह रोग विशेषज्ञ

दक्ष हॉस्पिटल, अलवर

रजि० नं०-5423/16262

Results

Run Date 13/04/2024 10:22:33 AM

Operator DAKSH

Last Name

Sample ID 7

First Name NEHA KHANDELWAL

Department

Gender Female Age

Physician DR. MUKESH GUPTA M.D

Patient ID AUTO_PID20882

Type Woman

Date of birth

Sample comments

				Range
RBC	4.31	*	10 ⁶ /μL	3.80 - 5.50
HGB	11.8		g/dL	11.5 - 15.2
HCT	36.9	*	%	35.0 - 46.0
MCV	85.7	*	μm ³	77.0 - 97.0
MCH	27.4		pg	26.0 - 34.0
MCHC	31.9	L	g/dL	32.0 - 35.0
RDW-CV	15.9		%	11.0 - 17.0
RDW-SD	53.1	h	μm ³	37.0 - 49.0

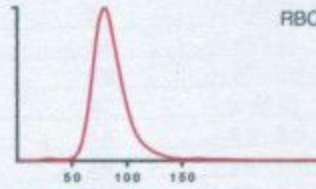

Recommended actions

Slide review

Susp. Pathologies

Macroplatelets

				Range
PLT	133	*	10 ³ /μL	150 - 450
PCT	0.19	*	%	0.15 - 0.40
MPV	14.1	H*	μm ³	8.0 - 11.0
PDW	30.6	H*	μm ³	11.0 - 22.0
P-LCC	79		10 ³ /μL	44 - 140
P-LCR	59.5	h	%	18.0 - 50.0

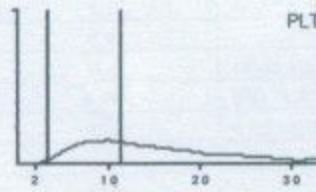

				Range
WBC	5.30		10 ³ /μL	3.50 - 10.00
	#			
NEU	3.24		1.60 - 7.00	61.4
LYM	1.50		1.00 - 3.00	28.3
MON	0.14		0.20 - 0.80	2.6
EOS	0.36		0.00 - 0.50	6.8 h
BAS	0.05		0.00 - 0.15	0.9
LIC	0.01		0.00 - 0.10	0.3

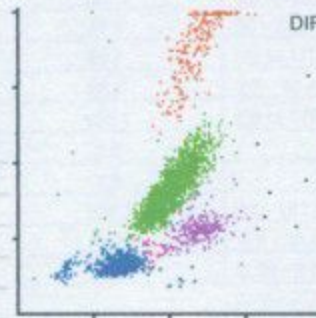

Dr. R.S. Gupta
Dr. R.S. GUPTA
 MD (Pathology) (MAHE)
 RMC No. 7924/19778

13/04/2024 10:23:45 AM

Printed by : DAKSH

S/N107YOXH04136

1

Doctor

TECHNOLOGIST

All investigation have their own limitations regarding the sensitivity & specificity of individual assay procedures, Isolated laboratory investigations never confirm the final diagnosis of the disease. They only help in arriving at a diagnosis in conjunction with clinical presentation and other related investigations. Report is not valid for medico-legal purpose subject to ALWAR jurisdiction only.

Date :-13/04/2024

Name :- MRS. NEHA KHANDELWAL

Age & Sex :- 34 Yrs/ Female

Refd. :- Dr Mukesh Gupta M.D.

TEST NAME		RESULT	REFERENCE RANGE	
ESR		15	00 -20 mm/hrs	
Blood Group & Rh Factor		B * POSITIVE		
HbA1C		4.9	4 - 5.6%	
Blood Sugar (R)		118.1	< 140 mg/dl	
Blood Sugar (PP)		-	< 140 mg/dl	
Urine Sugar (F)		NIL	-	
Urine Sugar (PP)		-	-	
LIVER	S.Bilirubin Total	1.0	0.30 - 1.20 mg/dl	
	S.Bilirubin Direct	0.3	0.10 - 0.30 mg/dl	
	S.Bilirubin Indirect	0.7	0.30 - 0.90 mg/dl	
	S.G.O.T.	24	> 37 u/l	
	S.G.P.T.	29	> 40 u/l	
	S.Alk. Phosp.	176	80 - 306 u/l	
	G.G.T.	20	5 -40 u/l	
	Total Protein	6.8	6.5 - 8.5 gm/dl	
	Albumin	3.6	3.8 - 5.4 gm/dl	
	Globulin	3.2	2.3 - 3.5 gm/dl	
	A/G Ratio	1.1	-	
AST/ALT Ratio	0.8	-		
KIDNEY	Blood Urea	31.6	15 -45 mg/dl	
	S.Creatinine	0.89	0.60 - 1.30 mg/dl	
	BUN	16.1	6 -24 mg/dl	
	S.Uric Acid	5.7	M 3.1 - 7.0, F 2.5 - 5.6 mg/dl	
	BUN/Creatinine Ratio	17.9	-	
LIPID PROFILE	Total Cholesterol	150.1	Up to 200 mg/dl	
	S.HDL	41.1	30 - 70 mg/dl	
	S.LDL	83.1	Up to 170 mg/dl	
	S.VLDL	26.0	5.0 - 40 mg/dl	
	S. Triglycerides	130.1	Up to 170 mg/dl	
	LDL/HDL Ratio	2.0	-	
	Total Cholesterol/ HDL Ratio	3.6	-	
THYROID	T3	104.1	40 - 181 ng/dl	
	T4	6.9	4.6 - 10.5 µg/dl	
	TSH	3.57	0.30 - 5.0 mIU/l	
URINE EXAMINATION			Microscopic Examination:	
General/Chemical Examination:	Colour	Pale Yellow	RBC	Absent
	Reaction	Acidic	WBC	2 -3
	Specific Gravity	QNS	Epithelial Cells	1 -2
	Appearance	Clear	Cast	Absent
	Albumin	Nil	Crystal	Absent
	Sugar	Nil	Spermatozoa	Absent
			Amorphous Sediments	Absent
		Other	Absent	
X-RAY CHEST	NORMAL STUDY			
STOOL EXAMINATION			Microscopic Examination:	
General/ Chemical Examination:			RBC	-
	Colour	-	WBC	-
	Consistency	-	Ova & Parasites	-

Dr. R.S. Gupta

Dr. R.S. GUPTA
MD (Pathology) (MAHE)
RMC No. 7824/19778

TECHNOLOGIST

All investigation have their own limitations regarding the sensitivity & specificity of individual assay procedures. Isolated laboratory investigations never confirm the final diagnosis of the disease. They only help in arriving at a diagnosis in conjunction with clinical presentation and other related investigations. Report is not valid for medico-legal purpose subject to ALWAR jurisdiction only.

Date :- 13/04/2024

Name :- Mrs. Neha Khandelwal

Refd. :- Dr Mukesh Gupta MD

Age & Sex :- 34Yrs/ Female

CYTO-PATHOLOGY

PAP SMEAR

1. Specimen type	Received two conventional smears.
2. Specimen adequacy	Smears are satisfactory for evaluation.
3. Microscopic finding	Smears are moderately cellular comprises of predominantly intermediate with mature superficial squamous epithelial cells arranged in clusters & scattered singly.
4. Inflammation	Not seen
5. Bacilli	Not seen
6. Endocervical cells	Not seen
7. Koilocytic changes	Not seen
8. Trichomonas	Not seen
9. Dysplasia	Nil
10. Neoplasia	Nil
11. Endometrial cells	Nil

Impression:- Negative for intraepithelial lesion or malignancy



Dr. R.S. GUPTA
MD (Pathology) (MAHE)
RMC No. 7924/1977
Doctor



TECHNOLOGIST

All investigation have their own limitations regarding the sensitivity & specificity of individual assay procedures. Isolated laboratory investigations never confirm the final diagnosis of the disease. They only help in arriving at a diagnosis in conjunction with clinical presentation and other related investigations. Report is not valid for medico-legal purpose subject to ALWAR jurisdiction only.



दक्ष हॉस्पिटल

396, गाँधी नगर स्कीम नं.8, अलवर (राज०) ☎ 0144-2703340

Sonography / 2D Echo Cardiography / Doppler Report

2D/ ECHO REPORT

Name: - Mrs NEHA

Age: - 34 Yrs

Date: - 13-Apr-24

Reg. No.: - Alw/2009/04
BOB health checkup

PROCEDURES:

M-MODE/2D/DOPPLER/COLOR/CONTRAST B.A.S. M²

MEASUREMENT:		DOPPLER:					
AOD	20	NORMAL (20- 37mm)	MV	0.6	NORMAL (cm/sec.) (0.8- 1.3)	MR	No
LA	22	(19- 40mm)	AV	1.4	(1.2- 1.8)	AR	No
AVO	16	(12- 25mm)	TV	0.6	(0.3- 0.8)	TR	No
RVDd.	12.9	(03- 09mm)	PV	0.8	(0.7- 1.1)	PR	No
LVDd	39	(37- 56mm)	MITRAL VALVE-				
LVDs	21	(22- 40mm)			AML	Normal	
IVS d	9.7	(06- 12mm)			PML	Normal	
IVS s	12.9		AORTIC VALVE				
PWd	3.9	(05- 10mm)				Normal	
LV FUNCTION		TV & PV are normal.					
M- E- S Separation		<0.9cm					
Minor		24.42%					
LV Ejection Fraction	78%	65 +/- 12%					

MITRAL E>A

LV WALL MOTION: NO RWMA

ALL CARDIAC CHAMBERS ARE NORMAL

ALL VALVES ARE NORMAL

NO CLOT, VEGETATION, PERICARDIAL EFFUSION

Adv: - Follow up/ review at higher center for confirmation

Note:- Please Correlate clinically. Due to technical limitations as well as inaccuracies inherent in the laboratory and statistical analysis of biological process. Diagnostic accuracy of ECHO is up to 95% only.
Report is not valid for medico-legal purpose.

DR. MUKESH GUPTA
Dr. Mukesh Kumar Gupta
Physician & Sonologist
RM 5423/16262



"भ्रूण लिंग परीक्षण की शिकायत
104 टोल फ्री सेवा पर भी की
जा सकती है।"

भ्रूण लिंग परीक्षण की शिकायत 104 टोल फ्री सेवा पर भी की जा सकती है।



दक्ष हॉस्पिटल

396, गाँधी नगर स्कीम नं.8, अलवर (राज०) ☎ 0144-2703340

Sonography / 2D Echo Cardiography / Doppler Report

NAME :- MRS NEHA/F/34 YRS

13-Apr-24

BOB HEALTH CHECKUP

U.S.G. OF ABDOMEN & PELVIS

LIVER

Liver is 13.7 cm vertically with normal echo-texture. Intra hepatic biliary radicals are not dilated. No evidence of focal or diffuse lesion.

GALL BLADDER

Gall bladder is normal.

PANCREAS

Pancreas is normal in size, shape & echo-texture. No evidence of focal or diffuse lesion. MPD not dilated.

SPLEEN

Spleen 8.3 cm in size with normal shape & echo-texture. Spleen vein is normal. No evidence of focal or diffuse lesion.

KIDNEY

Both kidneys are normal size shape and echo-texture.

URINARY BLADDER

UB is well distended, visualized lumen appear clear.

UTERUS:

Uterus is normal in size (7.3x3.5x4.7cm) with homogenous echo-texture. Endometrial 10 mm in thickness & echo genicity.

OVARIES:

Both ovaries are normal size, shape & echo-texture.

Advice- follow up/ hormonal study review at higher center for confirmation

Please correlate clinically. USG accuracy is 95 % due to technical limitations as well as inaccuracies inherent in the laboratory and statistical analysis biological process.
This report is not valid for medico-legal cases

DR. MUKESH GUPTA
SONOLOGIST
Dr. Mukesh Kumar Gupta
Physician & Sonologist
RM 5423/16262



"भ्रूण लिंग परीक्षण की शिकायत
104 टोल फ्री सेवा पर भी की
जा सकती है"

भ्रूण लिंग परीक्षण की शिकायत 104 टोल फ्री सेवा पर भी की जा सकती है।

Female Years

HR	:	56	bpm
P	:	106	ms
PR	:	167	ms
QRS	:	86	ms
QT/QTc	:	437/424	ms
P/QRS/T	:	65/87/46	°
RV5/SVI	:	1.027/0.131	mV

Diagnosis Information:
Sinus Bradycardia

Report Confirmed by:

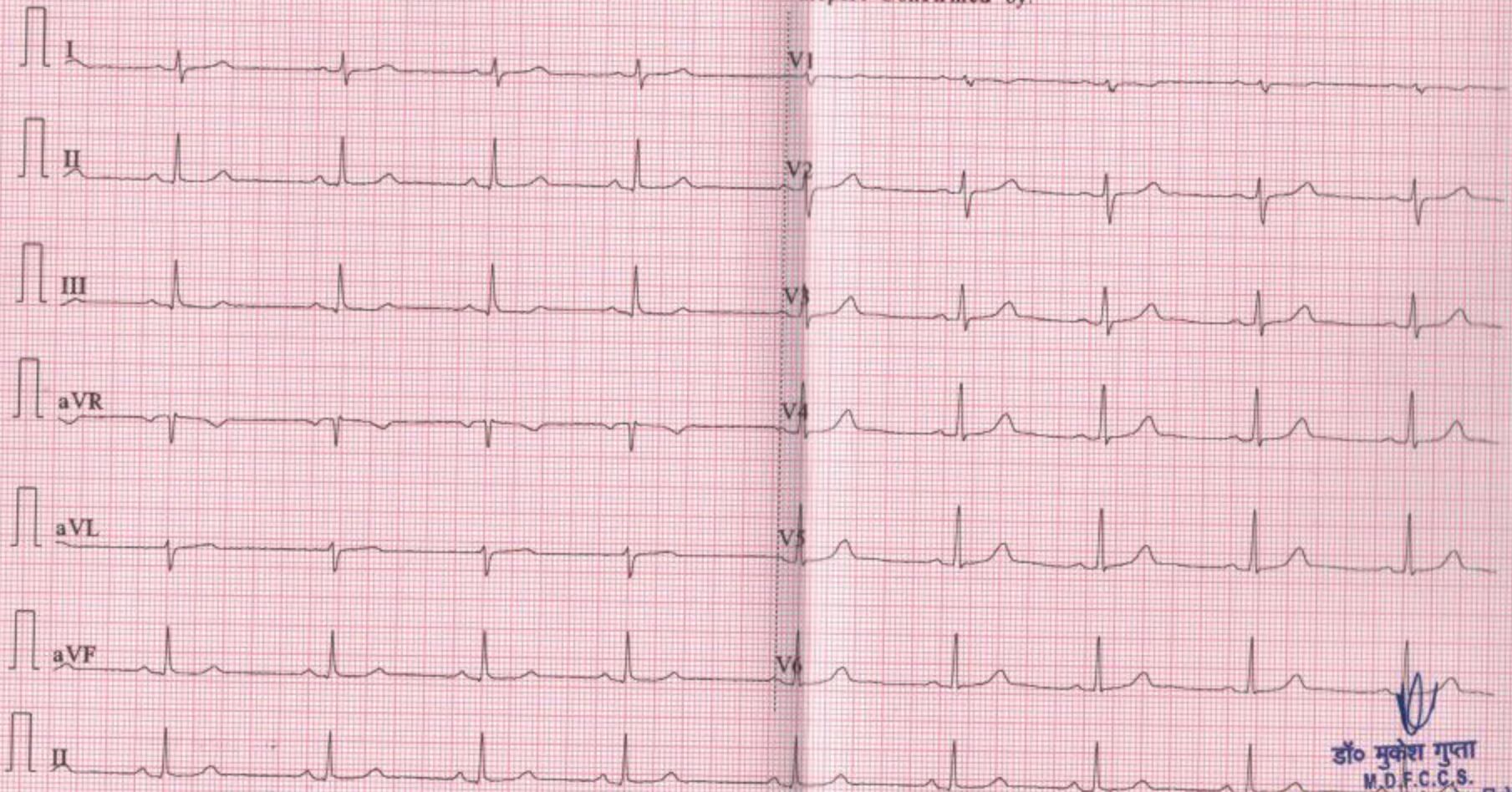

डॉ० मुकेश गुला
M.D.F.C.C.S.

फिजिशियन एवं मेडिकल लेग विशेषज्ञ
दश हॉस्पिटल, अजमेर
रजि० नं०-5423/16262

R

