



Shri Panchnath Sarvajanic Medical Trust

Reg. E 7629

Managed

Smt. Manglaben Dayabhai Kotecha Hospital

Panchnath Temple, Limda Chowk, Rajkot-360001. Ph. 2223249

Email :- Panchnathtrust@gmail.com. Website :- www.Panchnath.in.

Facebook :- <https://www.facebook.com/panchnathmahadev>



* 6 1 4 6 *

Patient's name : SHYAM HARISHBHAI NATHVANI Reg. ID : P-45182-21
Age/Sex : 34 Years/Male Sample No. : 6146
Referred by : C/o. Mediwheel (arcofemi Healthcare Ltd) Order Dt/time : 02/10/2021 08:26

HEMOGRAM

<u>Test</u>	<u>Result</u>	<u>Unit</u>	<u>Normal Range</u>
Hemoglobin	: 13.3	g/dl	[13.0-18.0]
Total RBC Count	: 5.00	mill/cmm	[4.7-6.0]
RBC Indices			
P.C.V	: 41.6	%	[42-52]
M.C.V.	: 83.0	femtolitre	[78-100]
M.C.H.	: 26.7	pg	[27-31]
M.C.H.C.	: 32.1	g/dl	[32-36]
R.D.W.	: 13.1	%	[11.5-14.0]
Total WBC Count	: 6060	/cmm	[4000-11000]
Differential WBC Count			
Polymorphs	: 53	%	[40-70]
Lymphocytes	: 35	%	[20-40]
Eosinophils	: 04	%	[01-05]
Monocytes	: 08	%	[02-08]
Basophils	: 00	%	[00-01]
Platelet Count	: 385000	/cmm	[150000-450000]
Platelet Indices			
M.P.V	: 7.7	femtolitre	[7.4-10.4]
P.D.W	: 16.0	%	[9-16]
P.C.T	: 0.298	%	[0.110-0.280]

Test performed on 6 part / 5 part hematology cell counter.

Dr. Pravin Gojiya
M.D. (Path)



Shri Panchnath Sarvajanik Medical Trust

Reg. E 7629

Managed

Smt. Manglaben Dayabhai Kotecha Hospital

Panchnath Temple, Limda Chowk, Rajkot-360001. Ph. 2223249

Email :- Panchnathtrust@gmail.com. Website :- www.Panchnath.in.

Facebook :- <https://www.facebook.com/panchnathmahadev>



* 6 1 4 6 *

Patient's name	: SHYAM HARISHBHAI NATHVANI	Reg. ID	: P-45182-21
Age/Sex	: 34 Years/Male	Sample No.	: 6146
Referred by	: C/o. Mediwheel (arcofemi Healthcare Ltd)	Order Dt/time	: 02/10/2021 08:26

ERYTHROCYTE SEDIMENTATION RATE (ESR)

<u>Test</u>	<u>Result</u>	<u>Unit</u>	<u>Normal Range</u>
After 1 hour	: 07	mm	[M: 1 - 7 / F: 3 - 12]

Dr. Pravin Gojiya
M.D. (Path)

Print Date Time : 02/10/2021 17:16



Shri Panchnath Sarvajanik Medical Trust

Reg. E 7629

Managed

Smt. Manglaben Dayabhai Kotecha Hospital

Panchnath Temple, Limda Chowk, Rajkot-360001. Ph. 2223249

Email :- Panchnathtrust@gmail.com. Website :- www.Panchnath.in.

Facebook :- <https://www.facebook.com/panchnathmahadev>



* 6 1 4 6 *

Patient's name	: SHYAM HARISHBHAI NATHVANI	Reg. ID	: P-45182-21
Age/Sex	: 34 Years/Male	Sample No.	: 6146
Referred by	: C/o. Mediwheel (arcofemi Healthcare Ltd)	Order Dt/time	: 02/10/2021 08:26

BLOOD GROUP- (ABO, Rh)

ABO System : "A"

Rh Typing : "POSITIVE"

Dr. Pravin Gojiya
M.D. (Path)

Print Date Time : 02/10/2021 17:16



Shri Panchnath Sarvajanik Medical Trust

Reg. E 7629

Managed

Smt. Manglaben Dayabhai Kotecha Hospital

Panchnath Temple, Limda Chowk, Rajkot-360001. Ph. 2223249

Email :- Panchnathtrust@gmail.com. Website :- www.Panchnath.in.

Facebook :- <https://www.facebook.com/panchnathmahadev>



* 6 1 4 6 *

Patient's name : SHYAM HARISHBHAJ NATHVANI Reg. ID : P-45182-21
Age/Sex : 34 Years/Male Sample No. : 6146
Referred by : C/o. Mediwheel (arcofemi Healthcare Ltd) Order Dt/time : 02/10/2021 08:26

FASTING BLOOD SUGAR

<u>Test</u>	<u>Result</u>	<u>Unit</u>	<u>Normal Range</u>
Fasting blood sugar	: 103.0	mg/dl	Non Diabetic: 70 - 109 Impaired : 110 - 125 Diabetic: >126
Fasting urine sugar	: Nil	-	
Fasting urine Ketone	: Absent		

Test performed on fully automated SIEMENS DIMENSION EXL-200.

Dr. Pravin Gojiya
M.D. (Path)

Print Date Time : 02/10/2021 17:16



Shri Panchnath Sarvajanic Medical Trust

Reg. E 7629

Managed

Smt. Manglaben Dayabhai Kotecha Hospital

Panchnath Temple, Limda Chowk, Rajkot-360001. Ph. 2223249

Email :- Panchnathtrust@gmail.com. Website :- www.Panchnath.in.

Facebook :- <https://www.facebook.com/panchnathmahadev>



* 6 1 4 6 *

Patient's name : SHYAM HARISHBHAI NATHVANI Reg. ID : P-45182-21
Age/Sex : 34 Years/Male Sample No. : 6146
Referred by : C/o. Mediwheel (arcofemi Healthcare Ltd) Order Dt/time : 02/10/2021 08:26

LIPID PROFILE

<u>TEST</u>	<u>RESULTS</u>	<u>UNITS</u>	<u>NORMAL VALUES</u>
Cholesterol	: 190.0	mg/dl	Desirable level/low risk : < 200 Borderline level/moderate risk : 200-239 Elevated level/ high risk : > 240
Triglyceride	: 191.0	mg/dl	Normal : <150 Borderline high :150-200 High : 200 -499 Very high: >500
HDL Cholesterol	: 42.0	mg/dl	Low risk : >60 Moderate risk : 35-60 High risk : <35
LDL Cholesterol (Direct)	: 117.0	mg/dl	Desirable level/low risk : <130 Borderline level/moderate risk : 130-159 Elevated level/ high risk : >160
VLDL	: 38.2	mg/dl	Upto 34
Chol./HDL Ratio	: 4.5		3.5-5
LDL/HDL Ratio	: 2.8		2.5-3.5

Test performed on fully automated SIEMENS DIMENSION EXL-200.

Dr. Pravin Gojiya
M.D. (Path)

Print Date Time : 02/10/2021 17:16



Shri Panchnath Sarvajanic Medical Trust

Reg. E 7629

Managed

Smt. Manglaben Dayabhai Kotecha Hospital

Panchnath Temple, Limda Chowk, Rajkot-360001. Ph. 2223249

Email :- Panchnathtrust@gmail.com. Website :- www.Panchnath.in.

Facebook :- <https://www.facebook.com/panchnathmahadev>



* 6 1 4 6 *

Patient's name : SHYAM HARISHBHAI NATHVANI
Age/Sex : 34 Years/Male
Referred by : C/o. Mediwheel (arcofemi Healthcare Ltd)

Reg. ID : P-45182-21
Sample No. : 6146
Order Dt/time : 02/10/2021 08:26

LIVER FUNCTION TEST

<u>Test</u>	<u>Result</u>	<u>Unit</u>	<u>Normal Range</u>
S.G.P.T. (ALT)	: 64.0	IU/L	[16-63]
S.G.O.T. (AST)	: 35.0	IU/L	[15-37]
S. Alkaline Phosphatase	: 33.0	IU/L	[50-136]
S. Bilirubin (Total)	: 0.6	mg/dl	[0.2-1.0]
S. Bilirubin (Direct)	: 0.2	mg/dl	[0.0-0.2]
S. Bilirubin (Indirect)	: 0.4	mg/dl	[0.0-0.9]
S. Proteins: (Total)	: 7.0	gm/dl	[6.4-8.2]
S. Albumin	: 4.0	gm/dl	[3.4-5.0]
S. Globulin	: 3	gm/dl	[2.5-3.5]
A/G Ratio	: 1.3		

Test performed on fully automated SIEMENS DIMENSION EXL-200

HBsAg : Non Reactive
(Hepatitis B surface antigen)
(Method: Immunochromatography)

Dr. Pravin Gojiya
M.D. (Path)



Shri Panchnath Sarvajanik Medical Trust

Reg. E 7629

Managed

Smt. Manglaben Dayabhai Kotecha Hospital

Panchnath Temple, Limda Chowk, Rajkot-360001. Ph. 2223249

Email :- Panchnathtrust@gmail.com. Website :- www.Panchnath.in.

Facebook :- <https://www.facebook.com/panchnathmahadev>



* 6 1 4 6 *

Patient's name	: SHYAM HARISHBHAI NATHVANI	Reg. ID	: P-45182-21
Age/Sex	: 34 Years/Male	Sample No.	: 6146
Referred by	: C/o. Mediwheel (arcofemi Healthcare Ltd)	Order Dt/time	: 02/10/2021 08:26

Gamma Glutamyltransferase (GGT)

<u>Test</u>	<u>Result</u>	<u>Unit</u>	<u>Normal Range</u>
G.G.T.	: 35.0	U/L	15-85

Dr. Pravin Gojiya
M.D. (Path)

Print Date Time : 02/10/2021 17:16



Shri Panchnath Sarvajanik Medical Trust

Reg. E 7629

Managed

Smt. Manglaben Dayabhai Kotecha Hospital

Panchnath Temple, Limda Chowk, Rajkot-360001. Ph. 2223249

Email :- Panchnathtrust@gmail.com. Website :- www.Panchnath.in.

Facebook :- <https://www.facebook.com/panchnathmahadev>



* 6 1 4 6 *

Patient's name : SHYAM HARISHBHAI NATHVANI
Age/Sex : 34 Years/Male
Referred by : C/o. Mediwheel (arcofemi Healthcare Ltd)

Reg. ID : P-45182-21
Sample No. : 6146
Order Dt/time : 02/10/2021 08:26

BLOOD UREA

<u>Test</u>	<u>Result</u>	<u>Unit</u>	<u>Normal Range</u>
Blood Urea	: 34.0	mg/dl	[14.9-38.5]
Blood Urea Nitrogen	: 15.9	mg/dl	7 - 21

Test performed on fully automated SIEMENS DIMENSION EXL-200.

Dr. Pravin Gojiya
M.D. (Path)

Print Date Time : 02/10/2021 17:16



Shri Panchnath Sarvajanik Medical Trust

Reg. E 7629

Managed

Smt. Manglaben Dayabhai Kotecha Hospital

Panchnath Temple, Limda Chowk, Rajkot-360001. Ph. 2223249

Email :- Panchnathtrust@gmail.com. Website :- www.Panchnath.in.

Facebook :- <https://www.facebook.com/panchnathmahadev>



* 6 1 4 6 *

Patient's name : SHYAM HARISHBHAI NATHVANI
Age/Sex : 34 Years/Male
Referred by : C/o. Mediwheel (arcofemi Healthcare Ltd)

Reg. ID : P-45182-21
Sample No. : 6146
Order Dt/time : 02/10/2021 08:26

CREATININE

<u>Test</u>	<u>Result</u>	<u>Unit</u>	<u>Normal Range</u>
Serum creatinine	: 1.21	mg/dl	0.70 -1.30

The test performed on fully automated SIEMENS DIMENSION EXL-200

Dr. Pravin Gojiya
M.D. (Path)

Print Date Time : 02/10/2021 17:16



Shri Panchnath Sarvajanik Medical Trust

Reg. E 7629

Managed

Smt. Manglaben Dayabhai Kotecha Hospital

Panchnath Temple, Limda Chowk, Rajkot-360001. Ph. 2223249

Email :- Panchnathtrust@gmail.com. Website :- www.Panchnath.in.

Facebook :- <https://www.facebook.com/panchnathmahadev>



* 6 1 4 6 *

Patient's name	: SHYAM HARISHBHAI NATHVANI	Reg. ID	: P-45182-21
Age/Sex	: 34 Years/Male	Sample No.	: 6146
Referred by	: C/o. Mediwheel (arcofemi Healthcare Ltd)	Order Dt/time	: 02/10/2021 08:26

SERUM URIC ACID

<u>Test</u>	<u>Result</u>	<u>Unit</u>	<u>Normal Range</u>
Serum uric acid	: 5.2	mg/dl	[3.5-7.2]

Test performed on fully automated SIEMENS DIMENSION EXL-200.

Dr. Pravin Gojiya
M.D. (Path)

Print Date Time : 02/10/2021 17:16



Shri Panchnath Sarvajanik Medical Trust

Reg. E 7629

Managed

Smt. Manglaben Dayabhai Kotecha Hospital

Panchnath Temple, Limda Chowk, Rajkot-360001. Ph. 2223249

Email :- Panchnathtrust@gmail.com. Website :- www.Panchnath.in.

Facebook :- <https://www.facebook.com/panchnathmahadev>



* 6 1 4 6 *

Patient's name	: SHYAM HARISHBHAI NATHVANI	Reg. ID	: P-45182-21
Age/Sex	: 34 Years/Male	Sample No.	: 6146
Referred by	: C/o. Mediwheel (arcofemi Healthcare Ltd)	Order Dt/time	: 02/10/2021 08:26

HbA1c [Glycosylated Haemoglobin]

<u>Test</u>	<u>Result</u>	<u>Unit</u>	<u>Reference Range (%)</u>
Glycosylated Haemoglobin : 5.3 (HbA1c)		%	Non Diabetic Level: 4 - 6 Therapy Range: <7 Change of Therapy: >8
Estimated Average glucose : 105.41		mg/dl	70-126

Method : By HPLC (Performed on Biorad D10)

Interference:

- Elevated fetal haemoglobin (HbF) variant may cause falsely elevated HbA1c result.
- Conditions that shortens RBC life span (e.g. recovery from acute blood loss, hemolytic anemia) will falsely lower HbA1c test results.
- Iron deficiency anemia is associated with higher HbA1c concentration and iron replacement therapy lowers HbA1c concentrations.
- Clinical correlation and alternate methods of glucose estimation should be consider in above interference cases.

Dr. Pravin Gojiya
M.D. (Path)

Print Date Time : 02/10/2021 17:16



Shri Panchnath Sarvajanik Medical Trust

Reg. E 7629

Managed

Smt. Manglaben Dayabhai Kotecha Hospital

Panchnath Temple, Limda Chowk, Rajkot-360001. Ph. 2223249

Email :- Panchnathtrust@gmail.com. Website :- www.Panchnath.in.

Facebook :- <https://www.facebook.com/panchnathmahadev>



* 6 1 4 6 *

Patient's name : SHYAM HARISHBHAI NATHVANI Reg. ID : P-45182-21
Age/Sex : 34 Years/Male Sample No. : 6146
Referred by : C/o. Mediwheel (arcofemi Healthcare Ltd) Order Dt/time : 02/10/2021 08:26

POSTPRANDIAL BLOOD SUGAR

<u>Test</u>	<u>Result</u>	<u>Unit</u>	<u>Normal Range</u>
Post prandial bl.sugar	: 107.0	mg/dl	Non Diabetic: < 140 Impaired : 140 - 200 Diabetic: > 200
Post prandial urine sugar	: Nil		
Post prandial urine Ketone	: Absent		

Test performed on fully automated SIEMENS DIMENSION EXL-200.

Dr. Pravin Gojiya
M.D. (Path)

Print Date Time : 02/10/2021 17:16



Shri Panchnath Sarvajanik Medical Trust

Reg. E 7629

Managed

Smt. Manglaben Dayabhai Kotecha Hospital

Panchnath Temple, Limda Chowk, Rajkot-360001. Ph. 2223249

Email :- Panchnathtrust@gmail.com. Website :- www.Panchnath.in.

Facebook :- <https://www.facebook.com/panchnathmahadev>



* 6 1 4 6 *

Patient's name : SHYAM HARISHBHAI NATHVANI
Age/Sex : 34 Years/Male
Referred by : C/o. Mediwheel (arcofemi Healthcare Ltd)

Reg. ID : P-45182-21
Sample No. : 6146
Order Dt/time : 02/10/2021 08:26

URINE EXAMINATION

PHYSICAL EXAMINATION:

Volume - 20 ml
Colour - Pale Yellow
Blood - Absent
Appearance - Clear
Deposit - Absent

CHEMICAL EXAMINATION:

Sp. Gravity - 1.020
Protein - Absent
Glucose - Absent
Ketone - Absent
Urobilinogens - Normal
Bile Salts - Absent
Bile Pigments - Absent
Reaction - 5.5

MICROSCOPIC EXAMINATION: [After centrifugation at 2000 r.p.m. for 5 minutes]

Pus Cells - **4-6** /H.P.F.
Red Cells - Absent /H.P.F.
Epithelial Cells - 2-4 /H.P.F.
Casts - Absent
Crystals - Absent
Yeast Cells - Absent
Trichomonas Vag. - Absent
Bacteria - Absent

Test is performed on 10 parameter semiauto urine chemistry analyser- Uriscan-PRO.

Dr. Pravin Gojiya
M.D. (Path)

Print Date Time : 02/10/2021 17:16



Shri Panchnath Sarvajanik Medical Trust

Reg. E 7629

Managed

Smt. Manglaben Dayabhai Kotecha Hospital

Panchnath Temple, Limda Chowk, Rajkot-360001. Ph. 2223249

Email :- Panchnathtrust@gmail.com. Website :- www.Panchnath.in.

Facebook :- <https://www.facebook.com/panchnathmahadev>



* 6 1 4 6 *

Patient's name : SHYAM HARISHBHAI NATHVANI Reg. ID : P-45182-21
Age/Sex : 34 Years/Male Sample No. : 6146
Referred by : C/o. Mediwheel (arcofemi Healthcare Ltd) Order Dt/time : 02/10/2021 08:26

THYROID FUNCTION TEST

<u>Test</u>	<u>Result</u>	<u>Unit</u>	<u>Reference Range</u>
Serum T3	: 1.14	ng/ml	0.60-1.81
Serum T4	: 12.3	µg/dl	3.2 -12.6
Serum TSH (Ultrasensitive- TSH3UL)	: 1.357	µIU/ml	0.55-4.78 Pregnancy Ref. Range: 1st Trimester- 0.1-2.5 2nd Trimester- 0.2-3.0 3rd Trimester- 0.3-3.0

The test is done on fully automated ADVIA Centaur CP - USA by ECLIA Method.

Clinical Significance:

*Decreased TSH

- Hyperthyroidism
- Early stage of pregnancy
- Glucocorticoids, dopamine, serotonin, opiates, triiodoacetic acid
- Severe non-thyroid illness, psychiatric disorders

*Increased TSH

- Hypothyroidism
- Dopamine antagonist and neuroleptics, lithium, amiodarone

Dr. Pravin Gojiya
M.D. (Path)

Print Date Time : 02/10/2021 17:16

ID: 1099

02-10-2021 09:04:24

BPL - 02

SHYAM HARISHBHAI '
NATHVANI
Male 34Years

HR : 60 bpm
P : 96 ms
PR : 142 ms
QRS : 88 ms
QT/QTc : 388/388 ms
P/QRS/T : 46/33/41 °
RV5/SV1 : 1.390/0.675 mV

Diagnosis Information:
Sinus Rhythm
Normal ECG

MB ①

Report Confirmed by:

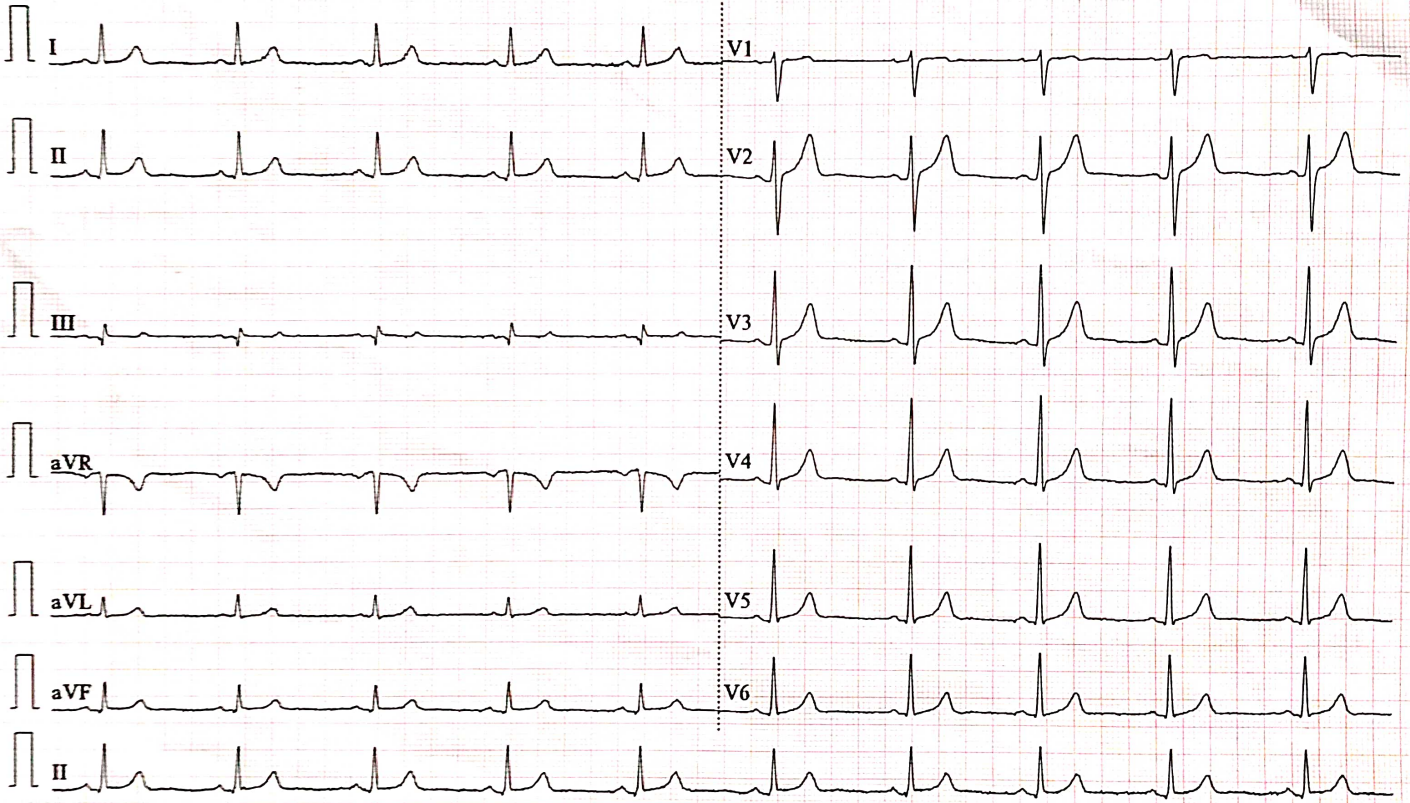

0.67~25Hz AC50 25mm/s 10mm/mV 2*5.0s+1r ♥60 V2.2 SEMIP V1.81 PANCHNATH NEEDAN KENDRA, RAJKOT





for Bob credit card
application.



SHRI PANCHNATH SARVAJANIK MEDICAL TRUST

Reg. E 7629

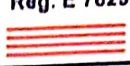
Managed



Smt. Manglaben Dayabhai Kotecha Hospital



Panchnath Temple, Limda Chowk, Rajkot-360 001. Ph. 2223249, 2231215

Email :- panchnathtrust@gmail.com Website :- www.panchnath.in

Facebook :- <https://www.facebook.com/panchnathmahadev>

NAME OF PATIENT : Shyam Nathvani

Age:- 34

DATE:- 02/10/21

2D ECHO

Normal LV size and fair systolic function.

Overall LVEF 60%.

No RWMA at rest

Normal LV Diastolic function.

All chamber are normal in size.(AO/LA = 2.42/2.47CM)

No TR and PAH.

All valves are normal.(MVA = 2.54 cm²)

IVS and IAS are intact.

No clot, thrombus, effusion.

IVC collapsible with respiration.

Impression:-

Normal LV function with EF 60%.

No RWMA at rest.

Diameters :-

LVID s - 3.86

IVSs - 1.13

ESV - 25.17

LVID d - 3.86

EF - 60.83%

IVSd - 0.93

DR. GAURANG PATEL

(M.D MEDICINE)

Not for medico legal purpose. Kindly co-relate clinically

Donor :- Shri Ranjitbhai Khengarbhai Dodiya OPD Department



Shri Panchnath Sarvajanik Medical Trust

Reg. E 7629

Managed

Smt. Manglaben Dayabhai Kotecha Hospital

Panchnath Temple, Limda Chowk, Rajkot-360001. Ph. 2223249
Email :- Panchnathtrust@gmail.com. Website :- www.Panchnath.In.
Facebook :- https://www.facebook.com/panchnathmahadev

NAME: Shyambhai Nathwani

34Y/M

Date: 02/10/2021

SONOGRAPHY OF ABDOMEN AND PELVIS

LIVER :

The liver is normal in size, shape and has smooth margins.
It is uniformly isoechoic, has normally distributed and normal size biliary and portal radicles and is without solid or cystic mass lesion or calcification.

GALL BLADDER :

The gall bladder is seen as a well distended, pear shaped bag with uniformly thin and regular walls, without, gall stones or mass lesions.

PANCREAS :

The pancreas is normal in size, shape, contours and echotexture.
No evidence of solid or cystic mass lesion is noted.

KIDNEYS :

The kidneys are normal in size and have smooth renal margins.
Cortical echotexture is normal.
The central echocomplex does not show evidence of calculus or hydronephrosis.

SPLEEN :

The spleen is normal in size and shape.
Its echotexture is homogeneous.
No evidence of focal lesion is noted.

URINARY BLADDER :

The urinary bladder is well distended.
It shows uniformly thin walls and sharp mucosa.
No evidence of calculus is seen.
No evidence of mass or diverticulum is noted.

PROSTATE :

The prostate shows well defined and sharp margins.
The prostatic echotexture is normal and homogenous.
No evidence of focal abnormal areas is noted.
No calcification seen.

Visible bowel wall thickness appears within normal limit.
No e/o ascites.

IMPRESSION :

THE SONOGRAPHY OF THE ABDOMEN AND PELVIS IS WITHIN NORMAL LIMITS.

Clinical correlation and further investigation is suggested if indicated.
Thanks for ref..

Dr. Shilpa A. Rajwadi
(DMRD)

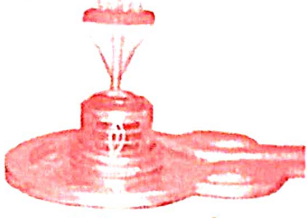

શ્રી પંચનાથ મહાદેવ

Shri Panchnath Sarvajanik Medical Trust

Reg. E 7629

Managed

Smt. Manglaben Dayabhal Kotecha Hospital

Panchnath Temple, Limda Chowk, Rajkot-360001. Ph. 2223249
Email :- Panchnathtrust@gmail.com. Website :- www.Panchnath.in.
Facebook :- <https://www.facebook.com/panchnathmahadev>

Pt's Name :- shyam

Date & Time :- 02/10/2021 10:36 AM

X=Ray Of Chest PA view

Both The Lungs are clear

Heart Size Is Normal

Both The C.P. Angles Are Clear

Both The Domes Are Normal In Position And Conture.

Bony Thorax Is Normal.

Thank You For The Reference

Dr.K.P. Domadia.
M.D. (Radiology)

2021/10/8 17:31