

CLUMAX DIAGNOSTICS

28



--- A MEDALL COMPANY ---

Date 12-Feb-2022 9:59 AM

Customer Name : MR.GAURAV GUPTA

DOB : 20 May 1988

Ref Dr Name : MediWheel

Age : 33Y/MALE

Customer Id : MED110941270

Visit ID : 422009715

Email Id :

Phone No : 8130957733

Corp Name : MediWheel

RAJKESHERWANI @ GMAIL.COM
GUPTA.RITIKA.912 @ GMAIL.COM

Address :

Complimentary
Poc Case

Package Name : Mediwheel Full Body Health Checkup Male Below 40

S.No	Modality	Study	Accession No	Time	Seq	Signature
1	LAB	BLOOD UREA NITROGEN (BUN)				
2	LAB	CREATININE				
3	LAB	GLUCOSE - FASTING				
4	LAB	GLUCOSE - POSTPRANDIAL (2 HRS)				
5	LAB	GLYCOSYLATED HAEMOGLOBIN (HbA1c)				
6	LAB	URIC ACID				
7	LAB	LIPID PROFILE				
8	LAB	LIVER FUNCTION TEST (LFT)				
9	LAB	THYROID PROFILE/ TFT(T3, T4, TSH)				
10	LAB	URINE GLUCOSE - FASTING				
11	LAB	URINE GLUCOSE - POSTPRANDIAL (2 Hrs)				
12	LAB	COMPLETE BLOOD COUNT WITH ESR				
13	LAB	STOOL ANALYSIS - ROUTINE				
14	LAB	URINE ROUTINE				
15	LAB	BUN/CREATININE RATIO				
16	LAB	BLOOD GROUP & RH TYPE (Forward Reverse)				
17	OTHERS	Treadmill/ 2D Echo ✓	IND129206914690			
18	OTHERS	physical examination	IND129206915279			
19	US	ULTRASOUND ABDOMEN	IND129206915292			
20	OTHERS	EYE CHECKUP	IND129206917756			
21	X-RAY	X RAY CHEST	IND129206918659			
22	ECG	ELECTROCARDIOGRAM ECG	IND129206918721			
23	OTHERS	Consultation Physician	IND129206918736			

HR - 168
WT - 76.7
BP - 120/80
Pulse - 81
Waist - 40
HIP 38

Customer Name	MR.GAURAV GUPTA	Customer ID	MED110941270
Age & Gender	33Y/MALE	Visit Date	12/02/2022
Ref Doctor	MediWheel		

ABDOMINO-PELVIC ULTRASONOGRAPHY

LIVER is normal in size and shows diffuse mild fatty changes. No evidence of focal lesion or intrahepatic biliary ductal dilatation. Hepatic and portal vein radicals are normal.

GALL BLADDER is moderately distended. Few small (2-3mm) calculi are noted within the lumen. Gall bladder wall is of normal thickness.

CBD is of normal calibre. **No evidence of intraluminal calculi.**

PANCREAS has normal shape, size and uniform echopattern. No evidence of ductal dilatation or calcification.

SPLEEN is mildly enlarged in size with normal echotexture. No focal lesion.

Spleen measures 13.6cms in long axis and 5.9cms in short axis.

No demonstrable Para -aortic lymphadenopathy.

KIDNEYS move well with respiration and have normal shape, size and echopattern.

Cortico- medullary differentiations are well madeout. No evidence of calculus or hydronephrosis.

The kidney measures as follows:

	Bipolar length (cms)	Parenchymal thickness (cms)
Right Kidney	10.9	1.2
Left Kidney	13.0	1.7

URINARY BLADDER shows normal shape and wall thickness. It has clear contents. No evidence of diverticula.

PROSTATE shows normal shape, size and echopattern. It measures 3.4 x 3.0 x 3.5cms (Vol:18cc).

No evidence of ascites / pleural effusion.

IMPRESSION:

- **CHOLELITHIASIS.**
- **MILD SPLENOMEGALY.**
- **MILD FATTY CHANGES IN THE LIVER.**

DR. H.K. ANAND
CONSULTANT RADIOLOGISTS

MS/vp

DR. MEERA S



Customer Name	MR.GAURAV GUPTA	Customer ID	MED110941270
Age & Gender	33Y/MALE	Visit Date	12/02/2022
Ref Doctor	MediWheel		

2 D ECHOCARDIOGRAPHIC STUDY

M mode measurement:

AORTA		: 2.7cms
LEFT ATRIUM		: 3.4cms
AVS		: ---
LEFT VENTRICLE	(DIASTOLE)	: 4.3cms
	(SYSTOLE)	: 2.9cms
VENTRICULAR SEPTUM	(DIASTOLE)	: 1.0cms
	(SYSTOLE)	: 1.2cms
POSTERIOR WALL	(DIASTOLE)	: 1.0cms
	(SYSTOLE)	: 1.3cms
EDV		: 81ml
ESV		: 31ml
FRACTIONAL SHORTENING		: 33%
EJECTION FRACTION		: 62%
EPSS		: ---
RVID		: 1.5cms

DOPPLER MEASUREMENTS:

MITRAL VALVE	: 'E' 0.82 m/s	'A' 0.57 m/s	NO MR
AORTIC VALVE	: 1.15 m/s		NO AR
TRICUSPID VALVE	: 'E' 1.66 m/s	'A' - m/s	NO TR
PULMONARY VALVE	: 0.77 m/s		NO PR





Customer Name	MR.GAURAV GUPTA	Customer ID	MED110941270
Age & Gender	33Y/MALE	Visit Date	12/02/2022
Ref Doctor	MediWheel		

2D ECHOCARDIOGRAPHY FINDINGS:

- Left ventricle : Normal size, Normal systolic function.
No regional wall motion abnormalities.
- Left Atrium : Normal.
- Right Ventricle : Normal.
- Right Atrium : Normal.
- Mitral valve : Normal, No mitral valve prolapsed.
- Aortic valve : Normal, Trileaflet.
- Tricuspid valve : Normal.
- Pulmonary valve : Normal.
- IAS : Intact.
- IVS : Intact.
- Pericardium : No pericardial effusion.

IMPRESSION:

- NORMAL SIZED CARDIAC CHAMBERS.
- NORMAL LV SYSTOLIC FUNCTION. EF: 62%.
- NO REGIONAL WALL MOTION ABNORMALITIES.
- NORMAL VALVES.
- NO CLOTS / PERICARDIAL EFFUSION / VEGETATION.

[Handwritten Signature]

DR. K.S. SUBRAMANI. MBBS, MD, DM (CARDIOLOGY) FESC
SENIOR CONSULTANT INTERVENTIONAL CARDIOLOGIST
Kss/an

Note:

- * Report to be interpreted by qualified medical professional.
- * To be correlated with other clinical findings.
- * Parameters may be subjected to inter and intra observer variations.

SUBRAMANI, K.S.
MD, DM (CARDIOLOGY)
Consultant Cardiologist
KMC REG NO: 46694
Clumax Diagnostics

You can also conveniently view the reports and trends through our App. Scan QR code to download the App.



Please produce bill copy at the time of collecting the reports. Request you to provide your mobile number or customer id during your subsequent visits.

he per or

Mr Gaurav Gupta
ID: MED110941270

Male

33 Years

QRS : 94 ms
 QT / QTcBaz : 366 / 422 ms
 PR : 140 ms
 P : 100 ms
 RR / PP : 754 / 750 ms
 P / QRS / T : 37 / 40 / 39 degrees

(Handwritten signature)

Dr. Gaurav Gupta
 Consultant Cardiologist
 KNC Hospital
 Clumax Diagnostics

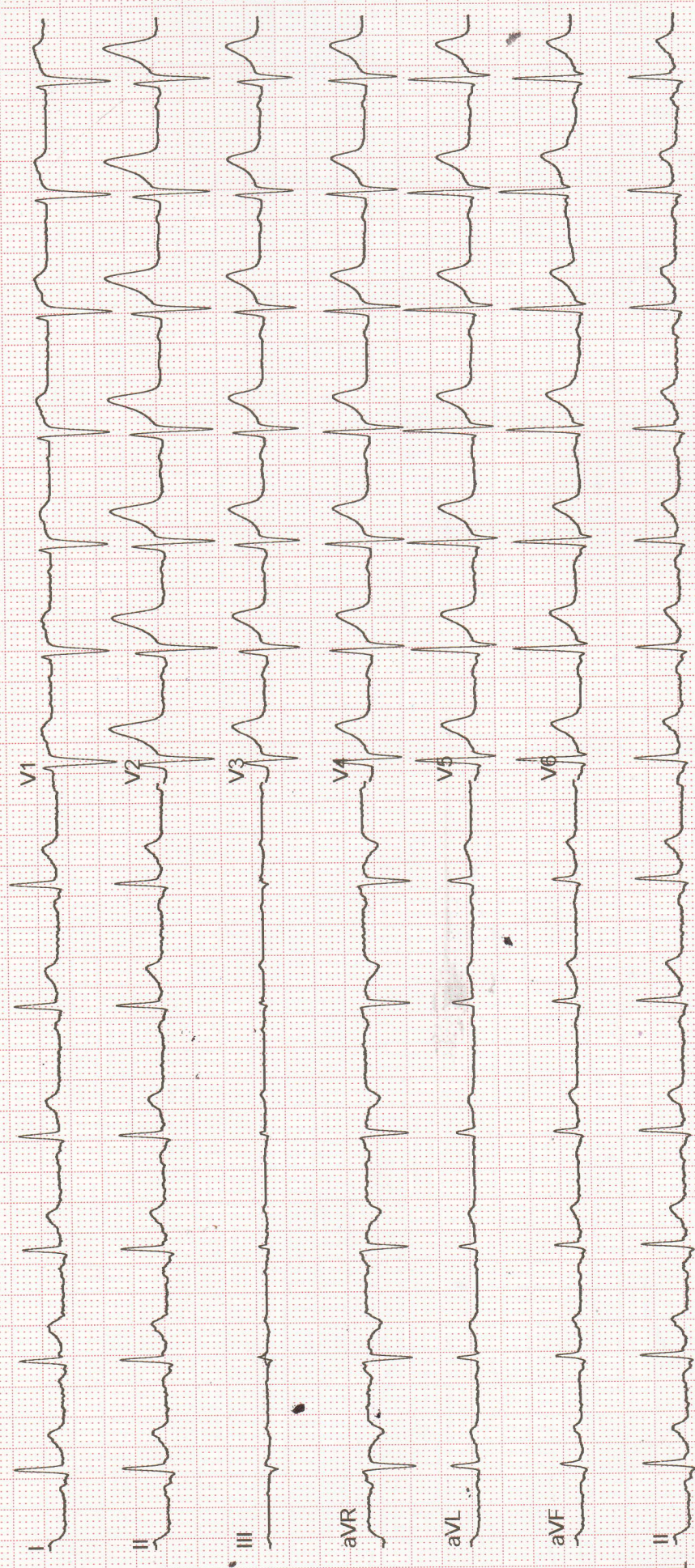

Name	GAURAV GUPTA	Customer ID	MED110941270
Age & Gender	33Y/M	Visit Date	Feb 12 2022 9:59AM
Ref Doctor	MediWheel		

X - RAY CHEST PA VIEW

Bilateral lung fields appear normal.

Cardiac size is within normal limits.

Bilateral hilar regions appear normal.

Bilateral domes of diaphragm and costophrenic angles are normal.

Visualised bones and soft tissues appear normal.

IMPRESSION:

No significant abnormality detected.

DR. H.K. ANAND

DR. SHWETHA S

DR. CHARUL

DR. APARNA

CONSULTANT RADIOLOGISTS

