

Namaste Mrs. PRIYANKA AGRAWAL,

Thank you for choosing Apollo ProHealth, India's first AI-powered health management program, curated to help you make positive health shifts. Being healthy is about making smart choices, and you have taken the first step with this program. We are privileged to be your healthcare partner. Your health is our priority.

We are with you on your path to wellness by:

**Predicting your risk:** Artificial Intelligence-powered predictive risk scores are generated, based on your personal, medical, and family history and detailed multi-organ evaluation of your body through diagnostic and imaging tests.

**Preventing onset or progress of chronic lifestyle diseases:** Your Health Mentor is available to help you understand your physician's recommendations and helping you handle any concerns (complimentary service up to one year)

**Overcoming barriers to your wellbeing:** Your Health Mentor will help you set your health goals and guide you with tips to stay on track. We will also, digitally remind you to proactively prioritize your health.

Through this report, you will be able to understand your overall health status, your health goals and the recommendations for your path to wellness. Your Health Report will include the following:

- Your medical history and physical examination reports
- Results from your diagnostic and imaging tests
- AI powered health risk scores
- Your physician's impression and recommendations regarding your overall health
- Your personalized path to wellness, including your follow-up assessments and vaccinations

We have reviewed the results of the tests and have identified some areas for you to act on. We believe that with focus and targeted interventions, you can be healthier and happier.



Scan the QR code to download the Apollo 247 App



Organization is Accredited  
by Joint Commission International



You can visit your proHealth physician in person at this center, or you can book a virtual consultation for review via [www.apollo247.com](http://www.apollo247.com) or through the Apollo 24\*7 mobile app. You can avail 30% discount on additional tests and follow-up tests at Apollo Hospitals within one week. You may call your Health Mentor on 04048492633 or email at [prohealthcare@apollohospitals.com](mailto:prohealthcare@apollohospitals.com)

Stay Healthy and happy! 😊  
Apollo ProHealth Care team

**Disclaimer:** The services offered in the program may vary depending on any prior mutual agreements between guests and the facility/unit.

For Enquiry/Appointments Contact +91 76988 15003 / +91 79 66701880

**Apollo Hospitals International Limited**  
Plot No.-1A, Bhat, GIDC, Gandhinagar, Gujarat - 382428, India.  
Phone : +91 79 66701800 | Fax No. : +91 79 66701843  
E-mail : [info@apolloahd.com](mailto:info@apolloahd.com) | [www.ahmedabad.apollohospitals.com](http://www.ahmedabad.apollohospitals.com)

**Apollo Hospitals - City Centre** (આગામી નવમી-15)  
1, TulsiBaag Society, Nr. Parimal Garden, Ahmedabad.  
Phone : +91 79 66305800 / 01 or +91 76988 15148  
E-mail : [infoahcc@apolloahd.com](mailto:infoahcc@apolloahd.com)

**Regd. Office**  
19, Bishop Gardens, R. A. Puram, Chennai - 600 028  
CIN No. : U85110TN1997PLC039016 | GSTin : 24AARCA4150H225  
For online appointment : [www.askapollo.com](http://www.askapollo.com)

For online appointment : [www.askapollo.com](http://www.askapollo.com)  
Keep the records carefully and bring them along during your next visit to our Hospital





Organization is Accredited by Joint Commission International

Name : Mrs. PRIYANKA AGRAWAL (39 /F)

Address :

Examined by : Dr. SHASHIKANT NIGAM

MEDIWHEEL-FULL BODY CHK-BELOW40-FEMALE

Date : 30/03/2023



UHID : AHIL.0000304309

AHC No : AHILAH202493



### Chief Complaints

For Annual health checkup

No specific complaints



### Systemic Review

- Cardiovascular system : - Nil Significant
- Respiratory system : - Nil Significant
- Oral and dental : - Nil Significant
- Gastrointestinal system : - Nil Significant
- Genitourinary system : - Nil Significant
- Gynaec history : - Nil Significant
- Central nervous system : - Nil Significant
- Eyes : - Nil Significant
- ENT : - Nil Significant
- Musculoskeletal system : - Nil Significant
- Spine and joints : - Nil Significant
- Skin : - Nil Significant
- General symptoms : - Nil Significant



### Past medical history

- Do you have any allergies? - No
- Do you have any drug allergies? - No
- Covid 19 - Yes
- Hospitalization for Covid 19 - No



### Surgical history

- Caesarian section - 2012 & 2015





Name Mrs. PRIYANKA AGRAWAL

UHID : AHIL.0000304309

Date 30/03/2023

MEDIWHEEL-FULL BODY CHK-BELOW40-FEMALE

AHC No. AHILAH202493



Organization is Accredited by Joint Commission International



### Personal history

- Ethnicity - Indian Asian
- Marital status - Married
- No. of children - 2
- Female - 1
- Male - 1
- Profession - corporate employed
- Diet - Vegetarian
- Alcohol - does not consume alcohol
- Smoking - No
- Chews tobacco - No
- Physical activity - Moderate



### Family history

- Father - alive
- Aged - 70
- Mother - alive
- Aged - 65
- Brothers - 1
- Sisters - 2
- Diabetes - father
- Coronary artery disease - none
- Cancer - None

## Physical Examination



### General

- General appearance - normal
- Build - normal
- Height - 149
- Weight - 50.4
- BMI - 22.7
- Pallor - No
- Oedema - no



Name Mrs. PRIYANKA AGRAWAL

UHID : AHIL.0000304309

Date 30/03/2023  
AHC No. AHILAH202493  
APOLLO HOSPITALS

MEDIWHEEL-FULL BODY CHK-BELOW40-FEMALE

Organization is Accredited  
by Joint Commission International



### Cardiovascular system

Heart rate (Per minute) - 92  
 Rhythm - Regular  
 - B.P. Supine  
 Systolic(mm of Hg) - 114  
 Diastolic(mm of Hg) - 76  
 Heart sounds - S1S2+

### Respiratory system

Breath sounds - Normal vesicular breath sounds



### Abdomen

Organomegaly - No  
 Tenderness - No

Printed By : MUKTA S ADALTI

Page 5 of 12

For Enquiry/Appointments Contact +91 76988 15003 / +91 79 66701880

**Apollo Hospitals International Limited**  
 Plot No.-1A, Bhat, GIDC, Gandhinagar, Gujarat - 382429, India.  
 Phone : +91 79 66701800 | Fax No. : +91 79 66701843  
 E-mail : info@apolloahd.com | www.ahmedabad.apollohospitals.com

**Apollo Hospitals - City Centre** (WOMEN'S HEALTH)  
 1, TulsiBaag Society, Nr. Parimal Garden, Ahmedabad.  
 Phone : +91 79 66305800 / 01 or +91 79 66886 15148  
 E-mail : info@ahcc@apolloahd.com

**Regd. Office**  
 19, Bishop Gardens, R.A. Puram, Chennai - 600 028  
 CIN No. : U85110TN1997PLC039016 | GSTIn : 24AABCA4150H225  
 For online appointment : www.askapollo.com

For online appointment : www.askapollo.com  
 Keep the records carefully and bring them along during your next visit to our Hospital





Name Mrs. PRIYANKA AGRAWAL

UHID : AHIL.0000304309

Date 30/03/2023

MEDIWHEEL-FULL BODY CHK-BELOW40-FEMALE

AHC No. AHILAH202493

Organization is Accredited  
by Joint Commission International**URINE FOR ROUTINE EXAMINATION**

Urinalysis, is the physical, chemical and microscopic examination of the urine and is one of the most common methods of medical diagnosis. It is used to detect markers of diabetes, kidney disease, infection etc.

Test Name	Result	Unit	Level	Range
Volume	25	mL		
Specific Gravity	1.015			
Colour:	Pale-Yellow			
Transparency:	Clear			
pH	7			
Protein :	Nil			
Sugar:	Nil			
Blood:	Trace			
Ketone	Absent			
Bile Pigments:	Absent			
Urobilinogen	Nil	E.U./dL		
Nitrite	Negative			
Pus Cells	Occassional			0-5
RBC	2-4 /h.p.f	/hpf		0-5/hpf
Epithelial Cells	1-2 /h.p.f			
Casts:	Absent			
Crystals:	Absent			

**COMPLETE BLOOD COUNT WITH ESR**

Test Name	Result	Unit	Level	Range
Hemoglobin (Photometric Measurement)	11.4 *	gm%	●	12-16
Packed cell volume(Calculated)	34.7 *	%	●	36-46
RBC COUNT (Impedance)	3.41 *	Million/ul	●	3.8-5.2
MCV (From RBC Histogram)	101.7 *	fl	●	80-100
MCH(Calculated)	33.51 *	pg	●	27-32
MCHC(Calculated)	33	%	●	31-36
RDW(Calculated)	18.6 *	%	●	11.5-14.5
WBC Count (Impedance)	8215	/cu mm	●	4000-11000

● Within Normal Range    ● Borderline High/Low    ● Out of Range



Name Mrs. PRIYANKA AGRAWAL

UHID : AHIL.0000304309

Date 30/03/2023

MEDIWHEEL-FULL BODY CHK-BELOW40-FEMALE

AHC No. AHILAH202493



Organization is Accredited by Joint Commission International

Neutrophils	69	%	●	40-75
Lymphocytes	29	%	●	20-40
Monocytes	1 *	%	●	2-10
Eosinophils	1	%	●	01-06
Basophils	0	%	●	0-1
Platelet Count (Impedance)	155700	/cu mm	●	150000-450000
MPV (Calculated)	10.7	fl	●	7-11
RBC::	Macrocytes (+)			
ERYTHROCYTE SEDIMENTATION RATE (ESR) (Automated/ optic-electronic)	30 *	mm/1st hr	●	0-20

SUGGEST : S. Vitamin B12 assay is indicated

**URINE GLUCOSE(FASTING)**

Test Name	Result	Unit	Level	Range
Urine Glucose (Post Prandial)	Nil			

**URINE GLUCOSE(POST PRANDIAL)**

Test Name	Result	Unit	Level	Range
Urine Glucose (Post Prandial)	Nil			

**BLOOD GROUPING AND TYPING (ABO and Rh)**

Test Name	Result	Unit	Level	Range
BLOOD GROUP:	O Positive			

**LFT (LIVER FUNCTION TEST)**

Liver function tests(LFT), are groups of clinical biochemistry blood assays that give information about the state of a patient's liver. These tests can be used to detect the presence of liver disease, distinguish among different types of liver disorders, gauge the extent of known liver damage, and follow the response to treatment.

Test Name	Result	Unit	Level	Range
ALT(SGPT) - SERUM / PLASMA	24	U/L	●	0-35
ALKALINE PHOSPHATASE - SERUM/PLASMA	97	U/L	●	Adult(Female): 35 - 104
AST (SGOT) - SERUM	23	U/L	●	>1 year Female : <32

● Within Normal Range    ● Borderline High/Low    ● Out of Range





Name Mrs. PRIYANKA AGRAWAL

UHID : AHIL.0000304309

Date 30/03/2023

MEDIWHEEL-FULL BODY CHK-BELOW40-FEMALE

AHC No. AHILAH202493



Organization is Accredited by Joint Commission International

Total Bilirubin	0.659	mg/dL	●	0.300-1.200
Direct Bilirubin	0.22	mg/dL	●	Upto 0.3 mg/dl
Indirect Bilirubin	0.44	mg/dL	●	1 Day ≤5.1 mg/dL 2 Days ≤7.2 mg/dL 3-5 Days ≤10.3 mg/dL 6-7 Days ≤8.4 mg/dL 8-9 Days ≤6.5 mg/dL 10-11 Days ≤4.6 mg/dL 12-13 Days ≤2.7 mg/dL 14 Days - 9 Years 0.2-0.8 mg/dL 10-19 Years 0.2-1.1 mg/dL ≥20 Years 0.2-1.2 mg/dL

**CREATININE - SERUM / PLASMA**

Test Name	Result	Unit	Level	Range
CREATININE - SERUM / PLASMA	0.6	mg/dL	●	Adult Female: 0.5 - 1.2

**LFT (LIVER FUNCTION TEST)**

Liver function tests(LFT), are groups of clinical biochemistry blood assays that give information about the state of a patient's liver. These tests can be used to detect the presence of liver disease, distinguish among different types of liver disorders, gauge the extent of known liver damage, and follow the response to treatment.

Test Name	Result	Unit	Level	Range
GGTP: GAMMA GLUTAMYL TRANSPEPTIDASE - SERUM	11	U/L	●	Male : 10 - 71 Female : 6 - 42

**GLUCOSE - SERUM / PLASMA (FASTING)**

Test Name	Result	Unit	Level	Range
Glucose - Plasma (Fasting)	84	mg/dL	●	70 - 100 : Normal 100 - 125 : Impaired Glucose Tolerance ≥ 126 : Diabetes Mellitus

**GLUCOSE - SERUM / PLASMA (POST PRANDIAL) - PPBS**

Test Name	Result	Unit	Level	Range
Glucose - Plasma (Post Prandial)	90	mg/dL	●	70-140

**GLYCOSYLATED HEMOGLOBIN (HBA1C) - WHOLE BLOOD**

Test Name	Result	Unit	Level	Range
-----------	--------	------	-------	-------

● Within Normal Range    ● Borderline High/Low    ● Out of Range







Name Mrs. PRIYANKA AGRAWAL

UHID : AHIL.0000304309

Date 30/03/2023

MEDIWHEEL-FULL BODY CHK-BELOW40-FEMALE

AHC No. AHILAH202493



Organization is Accredited by Joint Commission International

Glycosylated Hemoglobin (HbA1c)	4.9	%	●	Normal < 5.7
				%Increased risk for Diabetes 5.7 - 6.4%
				Diabetes >= 6.5%

Monitoring criteria for Diabetes Mellitus  
 <7.0 : Well Controlled Diabetes  
 7.1 – 8.0 : Unsatisfactory Control  
 > 8.0 : Poor Control & Needs Immediate Treatment

Estimated Average Glucose. 93.93

### LFT (LIVER FUNCTION TEST)

Liver function tests(LFT), are groups of clinical biochemistry blood assays that give information about the state of a patient's liver. These tests can be used to detect the presence of liver disease, distinguish among different types of liver disorders, gauge the extent of known liver damage, and follow the response to treatment.

Test Name	Result	Unit	Level	Range
PROTEIN TOTAL - SERUM / PLASMA	7.7	g/dL	●	6.00-8.00
PROTEIN TOTAL - SERUM / PLASMA	7.7	g/dL	●	6.00-8.00
ALBUMIN - SERUM	4.3	g/dL	●	Adult(18 - 60 Yr): 3.5 - 5.2
ALBUMIN - SERUM	4.3	g/dL	●	Adult(18 - 60 Yr): 3.5 - 5.2
Globulin-Serum/Plasma	3.4		●	2.20-4.20
Globulin-Serum/Plasma	3.4		●	2.20-4.20
A/G ratio	1.00		●	1.00-2.00
A/G ratio	1.00		●	1.00-2.00

### THYROID PROFILE (T3,T4 AND TSH)

Test Name	Result	Unit	Level	Range
TOTAL T3: TRI IODOTHYRONINE - SERUM	1.6	nmol/L	●	Adults(20-120 Yrs): 1.2 - 3.1 Pregnant Female : First Trimester : 1.61 - 3.53 Second Trimester : 1.98 - 4.02 Third Trimester : 2.07 - 4.02
TOTAL T4: THYROXINE - SERUM	86	nmol/L	●	Adults(20-100 Yrs ):66 - 181 Pregnant Female : First Trimester : 94.3 - 190 Second Trimester : 102 - 207 Third Trimester : 89 - 202
TSH: THYROID STIMULATING HORMONE - SERUM	2.1	μIU/mL	●	14-120 years : 0.27 - 4.20

● Within Normal Range    ● Borderline High/Low    ● Out of Range



Organization is Accredited  
by Joint Commission International

**URIC ACID - SERUM**

Uric acid is a product of the metabolic breakdown of purine. High blood concentrations of uric acid can lead to gout. It is also associated with other medical conditions including diabetes and the formation of kidney stones.

Test Name	Result	Unit	Level	Range
URIC ACID - SERUM	3.0	mg/dL	●	Male : 3.4-7.0 Female : 2.4-5.7

**BUN (BLOOD UREA NITROGEN)**

Test Name	Result	Unit	Level	Range
BUN (BLOOD UREA NITROGEN)	10	mg/dL	●	6-20
UREA - SERUM / PLASMA	22	mg/dL	●	15 - 50

**LIPID PROFILE - SERUM**

Test Name	Result	Unit	Level	Range
Total Cholesterol	120	mg/dl	●	0 - 200 : Desirable 200 - 240 : Borderline High 240 - 280 : High > 280 : Very High
Triglycerides - Serum	70	mg/dL	●	0-150
HDL CHOLESTEROL - SERUM / PLASMA (Direct Enzymatic Colorimetric)	36 *	mg/dL	●	< 40 : Major risk factor for heart disease 40 - 59 : The higher The better. >=60 : Considered protective against heart disease
LDL Cholesterol (Direct LDL)	75	mg/dL	●	100 : Optimal 100-129 : Near Optimal 130-159 : Borderline High 160-189 : High >=190 : Very High
VLDL CHOLESTEROL	14		●	< 40 mg/dl
C/H RATIO	3		●	0-4.5

**X-RAY CHEST PA**

X-ray imaging creates pictures of the inside of your body. Chest X-ray can reveal abnormalities in the lungs, the heart, and bones that sometimes cannot be detected by examination.

NORMAL STUDY.

● Within Normal Range    ● Borderline High/Low    ● Out of Range



Name Mrs. PRIYANKA AGRAWAL

UHID : AHIL.0000304309

Date 30/03/2023

MEDIWHEEL-FULL BODY CHK-BELOW40-FEMALE

AHC No. AHILAH202493



Organization is Accredited by Joint Commission International

ECHO/TMT

Investigations Not Done / Not Yet Reported

**Haematology**

STOOL ROUTINE

**Histopathology**

CONVENTIONAL PAP SMEAR /CERVICAL SMEAR

**CARDIOLOGY**

ECG



Within Normal Range



Borderline High/Low



Out of Range





Name Mrs. PRIYANKA AGRAWAL

UHID : AHIL.0000304309

Date 30/03/2023

AHC No. AHILAH202493



Organization is Accredited by Joint Commission International

MEDIWHEEL-FULL BODY CHK-BELOW40-FEMALE

### Executive Summary



- .BODY WEIGHT 50.4 KG,DEAL BODY WEIGHT 42-51 KG
- .ECG - NORMAL SINUS RHYTHM
- .ECHO - NORMAL
- .USG ABDOMEN - RIGHT RENAL SIMPLE CYST
- .CHEST X-RAY - NORMAL
- .EYE - NORMAL
- .DENTAL - AS PER DOCTOR ADVICE

### Wellness Prescription

#### Advice On Diet :-



- BALANCED DIET---
- LOW FAT DIET
- LOW CARBOHYDRATE DIET

#### Advice On Physical Activity :-



- REGULAR WALK FOR 30 MINS FOR HEALTH,
- 60 MINS WALK FOR WEIGHT REDUCTION
- PRACTICE YOGA AND MEDITATION
- MAINTAIN WEIGHT BETWEEN 42-51 KG

Printed By : MUKTA S ADALTI

*Signature*  
Dr. SHASHIKANT NIGAM

AHC Physician / Consultant Internal Medicine

**Dr. Shashikant Nigam**  
MBBS, MD (Gen. Med.)  
Consultant Internal Medicine  
Apollo Hospitals International Ltd., Gandhinagar,  
Gujarat-382426, INDIA. Regd. No.: G-21961

Note :- The Health Check-up examinations and routine investigations have certain limitations and may not be able to detect all the diseases. Any new or persisting symptoms should be brought to the attention of the Consulting Physician. Additional tests, consultations and follow up may be required in some cases.



Organization is Accredited  
by Joint Commission International



## RADIOLOGY

Patient Details : Mrs. PRIYANKA AGRAWAL | Female | 39Yr 0Mth 20Days

UHID : AHIL.0000304309

Patient Location: AHC

Patient Identifier: AHILAH202493



DRN : 223018018

Completed on : 30-MAR-2023 11:14

Ref Doctor : DR. SHASHIKANT NIGAM

### USG WHOLE ABDOMEN

#### FINDINGS :

Liver appears normal in size and shows uniform normal echotexture. No evidence of focal or diffuse pathology seen. Intra and extra hepatic biliary radicles are not dilated. Portal vein is normal in calibre. Intrahepatic portal radicles appear normal.

Gall bladder appears normal with no evidence of calculus. Wall thickness appears normal. No evidence of pericholecystic collection.

Visualized Head and body of pancreas appear normal in size and echotexture. No focal lesions identified. Pancreatic duct appears normal in caliber.

Spleen measures 7.5 cms and shows uniform echotexture.

Both kidneys are normal in size and show normal echopattern with good corticomedullary differentiation. Cortical outlines appear smooth. No evidence of calculi. Pelvicalyceal system on both sides appear normal.

Simple cyst of approximate size 1.2 x 1 cm is seen in upper pole of right kidney.

No evidence of ascites or lymphadenopathy.

Urinary bladder is normal in contour and outline. Wall thickness appears normal. No evidence of any intraluminal pathology seen.

Uterus is anteverted and appears normal in size and echotexture. No focal lesion is seen. Myometrial and endometrial echopattern appear normal. Endometrial thickness is 3 mm.

Both ovaries are normal in size and echopattern.

No free fluid is seen in Pouch Of Douglas.

Printed on : 31-Mar-2023 9:31

Printed By : 153182

Reported By : 717876

Page 1 of 2

For Enquiry/Appointments Contact +91 76988 15003 / +91 79 66701880

Apollo Hospitals International Limited  
Plot No.-1A, Bhat, GIDC, Gandhinagar, Gujarat - 382428, India.  
Phone : +91 79 66701800 | Fax No. : +91 79 66701843  
E-mail : info@apolloahd.com | www.ahmedabad.apollohospitals.com

Apollo Hospitals - City Centre (NON NESH-IC)  
1, Tulsihang Society, Nr. Parimal Garden, Ahmedabad.  
Phone : +91 79 66305800 / 01 or +91 76988 15148  
E-mail : infoahcc@apolloahd.com

Regd. Office  
19, Bishop Gardens, R.A. Puram, Chennai - 600 026  
CIN No. : UR51101N1997PLC038016 | GSTin : 24AABC44150H2Z5  
For online appointment : www.askapollo.com

For online appointment : www.askapollo.com  
Keep the records carefully and bring them along during your next visit to our Hospital



Saving time. Saving lives.



Organization is Accredited  
by Joint Commission International



Mrs. PRIYANKA AGRAWAL

AHIL.0000304309

AHILAH202493

USG WHOLE ABDOMEN

No definite evidence of adnexal/pelvic mass is seen.

IMPRESSION :

Right renal simple cyst.

Rest unremarkable study.

— END OF THE REPORT —

SIDDHARTH S PARMAR

Medical Officer

Printed on : 31-Mar-2023 9:31

Printed By : 153182

Reported By : 717876

Page 2 of 2

For Enquiry/Appointments Contact +91 76988 15003 / +91 79 66701880

**Apollo Hospitals International Limited**  
Plot No.-1A, Bhat, GIDC, Gandhinagar, Gujarat - 382428 India.  
Phone : +91 79 66701800 | Fax No. : +91 79 66701843  
E-mail : info@apolloahd.com | www.ahmedabad.apollohospitals.com

**Apollo Hospitals - City Centre (NON NASH-ICI)**  
1, Tulsibaug Society, Nr. Parimal Garden, Ahmedabad.  
Phone : +91 79 66305800 / 01 or +91 76988 15148  
E-mail : infoahcc@apolloahd.com

**Regd. Office**  
19, Bishop Gardens, R.A. Puram, Chennai - 600 028  
CIN No. : UR5110TN1997PLC038016 | GSTin : 24AAABCA4150H2Z5  
For online appointment : www.askapollo.com

For online appointment : [www.askapollo.com](http://www.askapollo.com)  
Keep the records carefully and bring them along during your next visit to our Hospital



Saving time. Saving lives.



Organization is Accredited  
by Joint Commission International



## RADIOLOGY

Patient Details : Mrs. PRIYANKA AGRAWAL | Female | 39Yr 0Mth 20Days

UHID : AHIL.0000304309

Patient Location: AHC

Patient Identifier: AHILAH202493



DRN : 123041911

Completed on : 30-MAR-2023 10:54

Ref Doctor : DR. SHASHIKANT NIGAM

### X-RAY CHEST PA

#### FINDINGS :

Lung fields are clear.

Cardio thoracic ratio is normal.

Both costophrenic angles are clear.

Domes of diaphragm are well delineated.

Bony thorax shows no significant abnormality.

#### IMPRESSION

NORMAL STUDY.

— END OF THE REPORT —

AKSHAY SHARMA

Medical Officer

Printed on : 31-Mar-2023 9:31

Printed By : 153182

Reported By : 717876

Page 1 of 1

For Enquiry/Appointments Contact +91 76988 15003 / +91 79 66701880

Apollo Hospitals International Limited  
Plot No.-1A, Bhat, GIDC, Gandhinagar, Gujarat - 382428, India.  
Phone : +91 79 66701800 | Fax No. : +91 79 66701843  
E-mail : info@apolloahd.com | www.ahmedabad.apollohospitals.com

Apollo Hospitals - City Centre (NON NABH-JCI)  
1, TulsiBaag Society, Nr. Parimal Garden, Ahmedabad.  
Phone : +91 79 66305800 / 01 or +91 76988 15148  
E-mail : infoahcc@apolloahd.com

Regd. Office  
19, Bishop Gardens, R.A. Puram, Chennai - 600 028  
CIN No. : UR5110TN1997PLC039016 | GSTIN : 24AAAC44150H2Z5  
For online appointment : www.askapollo.com

For online appointment : www.askapollo.com  
Keep the records carefully and bring them along during your next visit to our Hospital





Organization is Accredited  
by Joint Commission International



## CARDIOLOGY

**Patient Details** : Mrs. PRIYANKA AGRAWAL | Female | 39Yr 0Mth 20Days

**UHID** : AHIL.0000304309

**Patient Location:** AHC

**Patient Identifier:** AHILAH202493



**DRN** : 5623031465

**Completed on :** 30-MAR-2023 15:23

**Ref Doctor** : DR. SHASHIKANT NIGAM

## ECHO/TMT

### FINDINGS :

Normal cardiac chamber dimensions.

Normal LV systolic function, LVEF: 60%

No Regional wall motion abnormalities at rest.

Normal LV compliance.

All cardiac valves are structurally normal.

IAS/ IVS intact.

Trivial MR, No AR, No PR, Trivial TR.

No PAH, RVSP: 26 mm Hg.

No clots/ vegetation/ effusion.

### MEASUREMENTS (mm) ::

Printed on : 31-Mar-2023 10:02

Printed By : 153182

Reported By : 1010611

Page 1 of 2

For Enquiry/Appointments Contact +91 76988 15003 / +91 79 66701880

**Apollo Hospitals International Limited**  
Plot No.-1A, Bhat, GIDC, Gandhinagar, Gujarat - 382429 India.  
Phone : +91 79 66701800 | Fax No. : +91 79 66701843  
E-mail : info@apolloahd.com | www.ahmedabad.apollohospitals.com

**Apollo Hospitals - City Centre** (NON NASHI CITY)  
1, TulsiBaag Society, Nr. Parnal Garden, Ahmedabad.  
Phone : +91 79 66305800 / 01 or +91 76988 15148  
E-mail : infoahcc@apolloahd.com

**Regd. Office**  
19, Bishop Gardens, R.A. Puram, Chennai - 600 028  
CIN No. : U85110TN1997PLC039016 | GSTIN : 24AABC44150H225  
For online appointment : www.askapollo.com

For online appointment : www.askapollo.com  
Keep the records carefully and bring them along during your next visit to our Hospital



Saving time. Saving lives.





Organization is Accredited  
by Joint Commission International



Mrs. PRIYANKA AGRAWAL

AHIL.0000304309

AHILAH202493

**ECHO/TMT**

	LVID diastole	LVID systole	IVSd / LVPW	LA Size	AO (Root)
Measurements (mm)	40	25	10/9	26	19

**PULSED, HPRF, CW AND COLOUR DOPPLER PARAMETERS**

	MITRAL	AORTIC	PULMONAR Y
Peak Velocity m/sec.	E: 0.79/a: 0.71	0.98	0.75
Peak PR. Gradient mm.Hg.		3.86	2.27

**IMPRESSION**

— END OF THE REPORT —

DR SAMEER DANI MD.DM

Interventional Cardiologist

Printed on : 31-Mar-2023 10:02

Printed By : 153182

Reported By : 1010611

Page 2 of 2

For Enquiry/Appointments Contact +91 76988 15003 / +91 79 66701880

**Apollo Hospitals International Limited**  
Plot No.-1A, Bhat, GIDC, Gandhinagar, Gujarat - 382428, India.  
Phone : +91 79 66701800 | Fax No. : +91 79 66701843  
E-mail : info@apolloahd.com | www.ahmedabad.apollohospitals.com

**Apollo Hospitals - City Centre (NON-ABHA-IC)**  
1, TulsiBaag Society, Nr. Parnmal Garden, Ahmedabad.  
Phone : +91 79 66305800 / 01 or +91 76988 15148  
E-mail : infoahcc@apolloahd.com

**Regd. Office**  
19, Bishop Gardens, R.A. Puram, Chennai - 600 028  
CIN No. : U85110TN1997PLC039016 | GST In : 24AABC44150H225  
For online appointment : www.askapollo.com

For online appointment : www.askapollo.com  
Keep the records carefully and bring them along during your next visit to our Hospital



Saving time. Saving lives.

**OBSTETRICS & GYNAECOLOGY - AHC**

Name : .....	AHIL..0000304309	Date : 30/3/23	Unit No. : .....
Occupation : .....	Mrs. PRIYANKA AGRAWAL	Ref. Physician : Dr. Vandana Singh	.....
Age : .....	39 Year(s) / Female	Copies to : .....	.....



**GYNAEC CHECK UP**

**Chief Complaint:**

None

Children: 2, 1 ♀ 1 ♂  
 Deliveries: 2 LSCs.  
 Last Child: Fch / 7 years / LSCs.  
 Abortions: None.  
 Periods: Regular  $\frac{2-3}{30-31}$  days  
 LMP: 11/03/23  
 Menopause: -  
 G. Condition: Fit  
 P/A: -  
 S/E: -  
 P/V: Uterus: Anteverted, (N) size  
 Cervix: felt healthy  
 P/R: -

Weight:  
 BP:  
 Breasts: Normal  
 PAP Smear:  
 Previous Medical H/O:  
 None  
 FH/O: DM.  
 Previous Surgical H/O:  
 None.

**Impression:**

*Vandana Singh*

Doctor Signature  
Date & Time

30/3/23  
12:46 PM.



**DENTISTRY**

Name : .....  
Occupation : .....  
Age : ..... Sex :  Male  Female

Date : 30/3/23 Unit No. : .....  
Ref. Physician : .....  
Copies to : .....

**DENTAL RECORD**

ALLERGIES : NA

PAIN : Score (0-10) 0 Location :          Character :         

DENTAL CLEANING HABIT  Once  Twice  Occasionally  
 Brush  Finger  Stick  Any other  
 Tooth Paste  Powder  Any other

DO THE GUMS BLEED WHEN YOU BRUSH YOUR TEETH?  Yes  No

ARE YOUR TEETH SENSITIVE TO HEAT / COLD?  Yes  No

ORAL HYGIENE  Good  Fair  Poor

ORAL TISSUE EXAMINATION	PERIODONTAL EXAMINATION			OCCLUSION		
	MILD	MOD	SEV	CLASS I	II	III
<b>NORMAL FINDINGS IN DISEASE</b>				<b>CROSSBITE</b>		
Lips :				Hypoplasia		
Cheeks :				Impaction <u>st</u>		
Tongue :				Non-vital		
Floor of the mouth :				Fracture		
Palate :				Abscess		
Tonsillar Area :				Ulcers		
Any other :				Caries <u>OT 2</u>		
				Missing Teeth		
				Supernumerary		
				Others		

PRESENT COMPLAINT : Posture check

PRE-MEDICAL HISTORY:  DM  HTN  Thyroid  Acidity  Pregnancy  
 Anticoagulant  Under Drug Therapy

NAD.

Rate 92  
 PR 117  
 QRS 74  
 QT 365  
 QTc 452

--AXIS--  
 P 60  
 QRS 67  
 T 59

12 Lead; Standard Placement

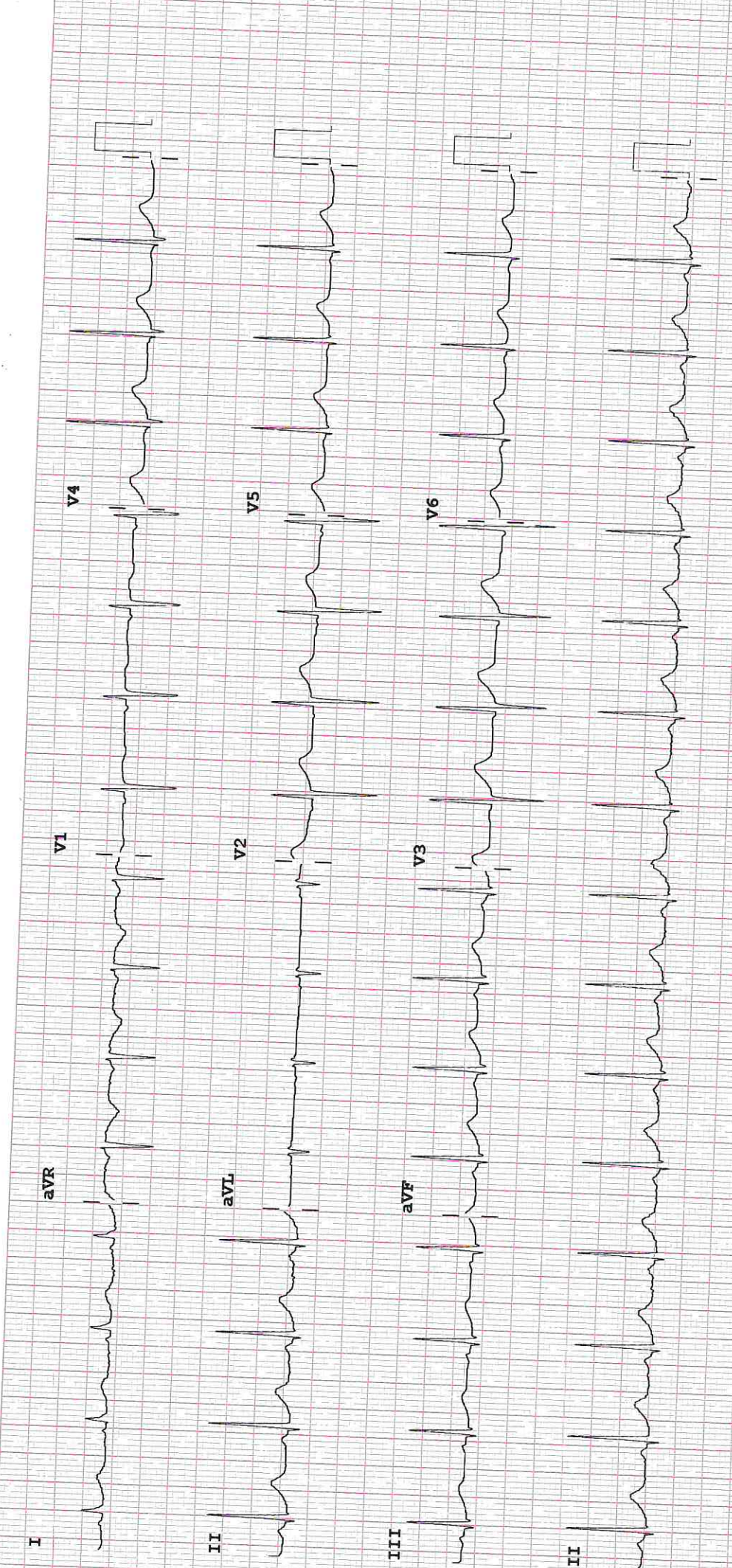

Device: Speed: 25 mm/sec Limb: 10 mm/mV Chest: 10.0 mm/mV

F 50~ 0.15-100 Hz

PH10 CL P?

**OPHTHALM**

AHIL.0000304309

**ON RECORDS**

Name :

Mrs. PRIYANKA  
AGRAWAL

Date : 30/8/23

UHID :



Distance Vision :

Right Eye - 6/6

Left Eye - 6/6

Near Vision :

Right Eye : N6

Left Eye : N6

APLN.TN - Right Eye

12

Left Eye - 13

mmHg

Normal

Both Eye - Colour Vision

Normal

Both Eye - Anterior Segment Examinations -

Normal

Both Eye Posterior Segment Examinations -

Normal

Doctor's Signature



Ophthalmologist Name