



BHAILAL AMIN
GENERAL HOSPITAL



CONCLUSION OF HEALTH CHECKUP

ECU Number	: 4910	MR Number	: 23211505	Patient Name	: SWASTIKA PANDA
Age	: 31	Sex	: Female	Height	: 164
Weight	: 82	Ideal Weight	: 63	BMI	: 30.49
Date	: 12/08/2023				

Dr. Manish Mittal

Internal Medicine

Note : General Physical Examination & routine Investigations included in the Health Checkup have certain limitations and may not be able to detect all the latent and asymptomatic diseases.

For Appointment & Inquiry : 080 69 70 70 70

ECU Number : 4910
Age : 31
Weight : 82
Date : 12/08/2023

MR Number : 23211505
Sex : Female
Ideal Weight : 63

Patient Name: SWASTIKA PANDA
Height : 164
BMI : 30.49

Past H/O : NO P/H/O ANY MAJOR ILLNESS.

Present H/O : NO MEDICAL COMPLAINTS AT PRESENT.

Family H/O : BOTH PARENTS : DIABETES + HYPERTENSION.

Habits : NO HABITS.

Gen.Exam. : G.C. GOOD

B.P : 140/80 mm Hg

Pulse : 64/MIN REG.

Others : SPO2 : 99 %

C.V.S : NAD

R.S. : NAD

Abdomen : NP

Spleen : NP

Skin : NAD

C.N.S : NAD

Advice :



ECU Number : 4910
Age : 31
Weight : 82
Date : 12/08/2023

MR Number : 23211505
Sex : Female
Ideal Weight : 63

Patient Name: SWASTIKA PANDA
Height : 164
BMI : 30.49

Ophthalmic Check Up :

Right

Left

NORMAL

Ext Exam
Vision Without Glasses
Vision With Glasses
Final Correction
Fundus
Colour Vision
Advice

6/6

6/6

N.6

N.6

-

-

RETINAL REGENERATIVE PRESENT

NORMAL

NIL

Orthopaedic Check Up :

Ortho Consultation

Ortho Advice

ENT Check Up :

Ear

Nose

Throat

Hearing Test

ENT Advice

General Surgery Check Up :

General Surgery

Abdominal Lump

Hernia

External Genitals

PVR

Proctoscopy

Any Other

Surgical Advice



**BHAILAL AMIN
GENERAL HOSPITAL**



ECU Number : 4910
Age : 31
Weight : 82
Date : 12/08/2023

MR Number : 23211505
Sex : Female
Ideal Weight : 63

Patient Name: SWASTIKA PANDA
Height : 164
BMI : 30.49

Gynaec Check Up :

OBSTETRIC HISTORY	NULLIGRAVIDA - G1
MENSTRUAL HISTORY	-
PRESENT MENSTRUAL CYCLE	LMP: 22nd JULY 2023
PAST MENSTRUAL CYCLE	REGULAR
CHIEF COMPLAINTS	-
PA	OBESITY +
PS	NORMAL
PV	NORMAL
BREAST EXAMINATION RIGHT	NORMAL
BREAST EXAMINATION LEFT	NORMAL
PAPSMEAR	TAKEN
BMD	
MAMMOGRAPHY	
ADVICE	

For Appointment & Inquiry : 080 69 70 70 70



Patient Name : Mrs. SWASTIKA PANDA
 Gender / Age : Female / 31 Years 5 Months 21 Days
 MR No / Bill No. : 23211505 / 241041995
 Consultant : Dr. Manish Mittal
 Location : OPD

Type : OPD
 Request No. : 148240
 Request Date : 12/08/2023 09:12 AM
 Collection Date : 12/08/2023 10:09 AM
 Approval Date : 12/08/2023 03:10 PM

CBC + ESR

Test	Result	Units	Biological Ref. Range
Haemoglobin.			
Haemoglobin	10.7	gm/dL	12 - 15
Red Blood Cell Count (T-RBC)	3.99	mill/cmm	3.8 - 4.8
Hematocrit (HCT)	32.8	%	36 - 46
Mean Corpuscular Volume (MCV)	82.2	fl	83 - 101
Mean Corpuscular Haemoglobin (MCH)	26.8	pg	27 - 32
MCH Concentration (MCHC)	32.6	%	31.5 - 34.5
Red Cell Distribution Width (RDW-CV)	15.8	%	11.6 - 14
Red Cell Distribution Width (RDW-SD)	47.8	fl	39 - 46
Total Leucocyte Count (TLC)			
Total Leucocyte Count (TLC)	7.69	thou/cmm	4 - 10
Differential Leucocyte Count			
Polymorphs	56	%	40 - 80
Lymphocytes	37	%	20 - 40
Eosinophils	01	%	1 - 6
Monocytes	06	%	2 - 10
Basophils	00	%	0 - 2
Polymorphs (Abs. Value)	4.32	thou/cmm	2 - 7
Lymphocytes (Abs. Value)	2.90	thou/cmm	1 - 3
Eosinophils (Abs. Value)	0.08	thou/cmm	0.2 - 0.5
Monocytes (Abs. Value)	0.33	thou/cmm	0.2 - 1
Basophils (Abs. Value)	0.06	thou/cmm	0.02 - 0.1
Immature Granulocytes	0.1	%	1 - 3 : Borderline > 3 : Significant
Platelet Count			
Platelet Count	276	thou/cmm	150 - 410
Smear evaluation	Adequate		
ESR	23	mm/1 hr.	0 - 12

Test Results are dependent on a number of variables & technical limitations. Hence, it is advised to correlate with clinical findings and other related investigations before making any final diagnosis.

365 Days / 24 Hours Laboratory Services

Home Collection Facility Available
(Mon To Sat 8:00 am to 5:00 pm)



BHAILAL AMIN
GENERAL HOSPITAL

📍 Bhailal Amin Marg, Gorwa, Vadodara, Gujarat 390003.

🌐 www.baghospital.com | 📞 0265-677 6222, 255 6222 | Follow us : 📱

DEPARTMENT OF LABORATORY MEDICINE

Patient Name : Mrs. SWASTIKA PANDA
Gender / Age : Female / 31 Years 5 Months 21 Days
MR No / Bill No. : 23211505 / 241041995
Consultant : Dr. Manish Mittal
Location : OPD

Type : OPD
Request No. : 148240
Request Date : 12/08/2023 09:12 AM
Collection Date : 12/08/2023 10:09 AM
Approval Date : 12/08/2023 03:10 PM

CBC + ESR

Immature Granulocyte (IG) count is a useful early marker of infection or inflammation, even when other markers are normal. It is an early and rapid discrimination of bacterial from viral infections. It is also increased in patients on steroid therapy / chemotherapy or haematological malignancy. High IG is always pathological; except in pregnancy and neonates of < 7 days.
Method : HB by Non-Cyanide Hemoglobin analysis method. HCT by RBC pulse height detection method. RBC, TLC & PLC are by Particle Count by Electrical Impedance in Cell Counter. Optical Platelets by Fluorescent + Laser Technology. MCV, MCH, MCHC, RDW (CV & SD) are calculated parameter. DLC by Flowcytometry method using semi-conductor Laser+Smear verification. ESR on Ves metic 20, comparable to Westergrens method and in accordance to ICSH reference method.

---- End of Report ----

Dr. Amee Soni
MD (Path)

Text Results are dependent on a number of variables & technical limitations. Hence, it is advised to correlate with clinical findings and other related investigations before any firm opinion is made. Recheck / retest may be requested.



Patient Name : Mrs. SWASTIKA PANDA
 Gender / Age : Female / 31 Years 5 Months 21 Days
 MR No / Bill No. : 23211505 / 241041995
 Consultant : Dr. Manish Mittal
 Location : OPD

Type : OPD
 Request No. : 148240
 Request Date : 12/08/2023 09:12 AM
 Collection Date : 12/08/2023 10:09 AM
 Approval Date : 12/08/2023 01:58 PM

Haematology

<u>Test</u>	<u>Result</u>	<u>Units</u>	<u>Biological Ref. Range</u>
Blood Group			
ABO system	B		
Rh system.	Positive		

By Gel Technology / Tube Agglutination Method

Note :

- This blood group has been done with new sensitive Gel Technology using both Forward and Reverse Grouping Card with Autocontro
- This method check's group both on Red blood cells and in Serum for "ABO" group.

---- End of Report ----

Dr. Rakesh Vaidya
MD (Path). DCP.

365 Days / 24 Hours Laboratory Services

Home Collection Facility Available
(Mon To Sat 8:00 am to 5:00 pm)



BHAILAL AMIN
GENERAL HOSPITAL

📍 Bhailal Amin Marg, Gorwa, Vadodara, Gujarat 390003.

🌐 www.baghospital.com | ☎ 0265-677 6222, 255 6222 | Follow us : 📱 📺

DEPARTMENT OF LABORATORY MEDICINE

Patient Name : Mrs. SWASTIKA PANDA
Gender / Age : Female / 31 Years 5 Months 21 Days
MR No / Bill No. : 23211505 / 241041995
Consultant : Dr. Manish Mittal
Location : OPD

Type : OPD
Request No. : 148240
Request Date : 12/08/2023 09:12 AM
Collection Date : 12/08/2023 10:09 AM
Approval Date : 12/08/2023 03:10 PM

Fasting Plasma Glucose

Test	Result	Units	Biological Ref. Range
Fasting Plasma Glucose			
Fasting Plasma Glucose	90	mg/dL	70 - 110
Post Prandial 2 Hr. Plasma Glucose	93	mg/dL	70 - 140

By Hexokinase method on RXL Dade Dimension

---- End of Report ----

Dr. Ameet Soni
MD (Path)

Test Results are dependent on a number of variables & technical limitations. Hence, it is advised to correlate with clinical findings and other related investigations before any firm opinion is made. Recheck / retest may be requested.



Patient Name : Mrs. SWASTIKA PANDA Type : OPD
 Gender / Age : Female / 31 Years 5 Months 21 Days Request No. : 148240
 MR No / Bill No. : 23211505 / 241041995 Request Date : 12/08/2023 09:12 AM
 Consultant : Dr. Manish Mittal Collection Date : 12/08/2023 10:09 AM
 Location : OPD Approval Date : 12/08/2023 03:10 PM

HbA1c (Glycosylated Hb)

Test	Result	Units	Biological Ref. Range
HbA1c (Glycosylated Hb)			
Glycosylated Hemoglobin (HbA1c)	5.0	%	
estimated Average Glucose (e AG) *	96.8	mg/dL	

(Method:

By Automated HPLC analyser on D-10 Biorad. NGSP Certified, US-FDA approved, Traceable to IFCC reference method.

* Calculated value for past 60 days, derived from HbA1c %, based on formula recommended by the A1c - Derived Average Glucose study from ADA and EASD funded The ADAG trial.

Guidelines for Interpretation:

Indicated Glycemic control of previous 2-3 months

HbA1c%	e AG (mg/dl)	Glycemic control
8	> 183	Action suggested...High risk of developing long-term complications. Action suggested, depends on individual patient circumstances
7 - 8	154 - 183	Good
7	< 154	Goal...Some danger of hypoglycemic reaction in type I Diabetics. Some Glucose intolerant individuals and Sub-Clinical diabetics may demonstrate (elevated) HbA1c in this area.
- 7	126 - 154	Near Normal
6	< 126	Nondiabetic level)

---- End of Report ----

Dr. Ameer Soni
MD (Path)



Patient Name : Mrs. SWASTIKA PANDA Type : OPD
 Gender / Age : Female / 31 Years 5 Months 21 Days Request No. : 148240
 MR No / Bill No. : 23211505 / 241041995 Request Date : 12/08/2023 09:12 AM
 Consultant : Dr. Manish Mittal Collection Date : 12/08/2023 10:09 AM
 Location : OPD Approval Date : 12/08/2023 03:09 PM

Complete Lipid Profile

Test	Result	Units	Biological Ref. Range
Complete Lipid Profile			
Appearance	Clear		
Triglycerides (By Lipase / Glycerol dehydrogenase on RXL Dade Dimension < 150 Normal 150-199 Borderline High 200-499 High > 499 Very High)	142	mg/dL	1 - 150
Total Cholesterol (By enzymatic colorimetric method on RXL Dade Dimension <200 mg/dL - Desirable 200-239 mg/dL - Borderline High 239 mg/dL - High)	165	mg/dL	1 - 200
HDL Cholesterol (By Direct homogenous technique, modified enzymatic non-immunological method on RXL Dade Dimension < 40 Low > 60 High)	41	mg/dL	40 - 60
Non HDL Cholesterol (calculated) (Non- HDL Cholesterol < 130 Desirable 139-159 Borderline High 160-189 High > 191 Very High)	124	mg/dL	1 - 130
LDL Cholesterol (By Direct homogenous technique, modified enzymatic non-immunological method on RXL Dade Dimension < 100 Optimal 100-129 Near / above optimal 130-159 Borderline High 160-189 High > 189 Very High)	97	mg/dL	1 - 100
VLDL Cholesterol (calculated)	28.4	mg/dL	12 - 30
LDL Ch. / HDL Ch. Ratio	2.37		2.1 - 3.5
T. Ch./HDL Ch. Ratio (Recent NECP / ATP III Guidelines / Classification (mg/dl) :)	4.02		3.5 - 5

---- End of Report ----

Dr. Ameer Soni
MD (Path)



Patient Name : Mrs. SWASTIKA PANDA
 Gender / Age : Female / 31 Years 5 Months 21 Days
 MR No / Bill No. : 23211505 / 241041995
 Consultant : Dr. Manish Mittal
 Location : OPD

Type : OPD
 Request No. : 148240
 Request Date : 12/08/2023 09:12 AM
 Collection Date : 12/08/2023 10:09 AM
 Approval Date : 12/08/2023 03:10 PM

Liver Function Test (LFT)

Test	Result	Units	Biological Ref. Range
Bilirubin			
Bilirubin - Total	0.37	mg/dL	0 - 1
Bilirubin - Direct	0.10	mg/dL	0 - 0.3
Bilirubin - Indirect	0.27	mg/dL	0 - 0.7
<i>By Diazotized sulfanilic acid on RXL Dade Dimension.)</i>			
Aspartate Aminotransferase (SGOT/AST)	17	U/L	13 - 35
<i>(By IFCC UV kinetic method on RXL Dade Dimension.)</i>			
Alanine Aminotransferase (SGPT/ALT)	19	U/L	14 - 59
<i>(By IFCC UV kinetic method on RXL Dade Dimension.)</i>			
Alkaline Phosphatase	55	U/L	42 - 98
<i>(By PNPP AMP method on RXL Dade Dimension.)</i>			
Gamma Glutamyl Transferase (GGT)	17	U/L	5 - 55
<i>(By IFCC method on RXL Dade Dimension.)</i>			
Total Protein			
Total Proteins	7.27	gm/dL	6.4 - 8.2
Albumin	3.63	gm/dL	3.4 - 5
Globulin	3.64	gm/dL	3 - 3.2
A : G Ratio	1		1.1 - 1.6
<i>(By Biuret endpoint and Bromocresol purple method on RXL Dade Dimension.)</i>			

---- End of Report ----

Dr. Ameer Soni
MD (Path)

Test Results are dependent on a number of variables & technical limitations. Hence, it is advised to correlate with clinical findings and other related investigations before any opinion is rendered.

365 Days / 24 Hours Laboratory Services

Home Collection Facility Available
(Mon To Sat 8:00 am to 5:00 pm)



BHAILAL AMIN
GENERAL HOSPITAL

📍 Bhaial Amin Marg, Gorwa, Vadodara, Gujarat 390003

🌐 www.baghospital.com | ☎ 0265-677 6222, 255 6222 | Follow us: 📱 📺

DEPARTMENT OF LABORATORY MEDICINE

Patient Name : Mrs. SWASTIKA PANDA
Gender / Age : Female / 31 Years 5 Months 21 Days
MR No / Bill No. : 23211505 / 241041995
Consultant : Dr. Manish Mittal
Location : OPD

Type : OPD
Request No. : 148240
Request Date : 12/08/2023 09:12 AM
Collection Date : 12/08/2023 10:09 AM
Approval Date : 12/08/2023 03:09 PM

Renal Function Test (RFT)

Test	Result	Units	Biological Ref. Range
Urea <i>(By Urease Kinetic method on RXL Dade Dimension)</i>	12	mg/dL	10 - 45
Creatinine <i>(By Modified Kinetic Jaffe Technique)</i>	0.60	mg/dL	0.6 - 1.1
Estimate Glomerular Filtration rate <i>(Ref. range : > 60 ml/min for adults between age group of 18 to 70 yrs. EGFR Calculated by IDMS Traceable MDRD Study equation. Reporting of eGFR can help facilitate early detection of CKD. By Modified Kinetic Jaffe Technique)</i>	More than 60		
Uric acid <i>(By Uricase / Catalase method on RXL Siemens)</i>	4.7	mg/dL	2.2 - 5.8

— End of Report —

Dr. Ameet Soni
MD (Path)

Test Results are dependent on a number of variables & technical limitations. Hence, it is advised to correlate with clinical findings and other related investigations before any firm opinion is made. Recheck / retest may be requested.



Patient Name : Mrs. SWASTIKA PANDA
 Gender / Age : Female / 31 Years 5 Months 21 Days
 MR No / Bill No. : 23211505 / 241041995
 Consultant : Dr. Manish Mittal
 Location : OPD

Type : OPD
 Request No. : 148240
 Request Date : 12/08/2023 09:12 AM
 Collection Date : 12/08/2023 10:09 AM
 Approval Date : 12/08/2023 04:12 PM

Thyroid Hormone Study

Test	Result	Units	Biological Ref. Range
Triiodothyronine (T3)	0.894	ng/ml	
<i>(Done by 4th generation electrochemiluminescence based method on automated immunoassay / Cobas e 411.)</i>			
<i>Reference interval (ng/ml)</i>			
1 - 3 days	: 0.1 - 7.4		
1-11 months	: 0.1 - 2.45		
1-5 years	: 0.1 - 2.7		
6-10 years	: 0.9 - 2.4		
11-15 years	: 0.8 - 2.1		
16-20 years	: 0.8 - 2.1		
Adults (20 - 50 years)	: 0.7 - 2.0		
Adults (> 50 years)	: 0.4 - 1.8		
Pregnancy (in last 5 months)	: 1.2 - 2.5		
<i>(Reference : Tietz - Clinical guide to laboratory test, 4th edition)</i>			
Thyroxine (T4)	6.07	mcg/dL	
<i>(Done by 4th generation electrochemiluminescence based method on automated immunoassay / Cobas e 411.)</i>			
<i>Reference interval (mcg/dL)</i>			
1 - 3 days	: 11.8 - 22.6		
1-2 weeks	: 9.8 - 16.6		
1 - 4 months	: 7.2 - 14.4		
4 - 12 months	: 7.8 - 16.5		
1-5 years	: 7.3 - 15.0		
5 - 10 years	: 6.4 - 13.3		
10 - 20 years	: 5.6 - 11.7		
Adults / male	: 4.6 - 10.5		
Adults / female	: 5.5 - 11.0		
Adults (> 60 years)	: 5.0 - 10.7		
<i>(Reference : Tietz - Clinical guide to laboratory test, 4th edition)</i>			
Thyroid Stimulating Hormone (US-TSH)	2.32	microIU/ml	
<i>(Done by 4th generation electrochemiluminescence based method on automated immunoassay / Cobas e 411.)</i>			
<i>Reference interval (microIU/ml)</i>			
Infants (1-4 days)	: 1.0 - 39		
2-20 weeks	: 1.7 - 9.1		
5 months - 20 years	: 0.7 - 6.4		
Adults (21 - 54 years)	: 0.4 - 4.2		
Adults (> 55 years)	: 0.5 - 8.9		
Pregnancy :			
1st trimester	: 0.3 - 4.5		
2nd trimester	: 0.5 - 4.6		
3rd trimester	: 0.8 - 5.2		
<i>(Reference : Tietz - Clinical guide to laboratory test, 4th edition)</i>			

Test Results are dependent on a number of variables & technical limitations. Hence, it is advised to correlate with clinical findings and other related investigations before any firm opinion is made. Check / retest may be requested.

— End of Report —

Dr. Ameer Soni
MD (Path)



Patient Name : Mrs. SWASTIKA PANDA Type : OPD
 Gender / Age : Female / 31 Years 5 Months 21 Days Request No. : 148240
 MR No / Bill No. : 23211505 / 241041995 Request Date : 12/08/2023 09:12 AM
 Consultant : Dr. Manish Mittal Collection Date : 12/08/2023 10:09 AM
 Location : OPD Approval Date : 12/08/2023 04:32 PM

Pap Smear

Test	Result	Units	Biological Ref. Range
------	--------	-------	-----------------------

Pap Smear

Pap Smear Screening Report / Cervico-Vaginal Cytology...

Cyto No : P/1487/23
 Received at 1:45 pm.

Clinical Details : No complain
 P/V findings : Cx. / Vg. - NAD.
 LMP : 22/07/2023

TBS Report / Impression :

- * Satisfactory for evaluation; transformation zone components identified.
- * Mild inflammatory cellularity (Neutrophils rich).
- * No epithelial cell abnormality favouring squamous intraepithelial lesion or frank malignancy (NILM).

Test Results are dependent on number of reagents & technical limitations. Hence, it is advised to correlate with clinical findings and other related investigations before any firm opinion is made. Request may be requested.

Prep / Method :

Material received in LBC container, cytosmear was stained by rapid pap method and reported with due consideration to The Bethesda system (Modified 2014)

---- End of Report ----

Dr. Rakesh Vaidya
 MD (Path). DCP.



Patient Name : Mrs. SWASTIKA PANDA Type : OPD
 Gender / Age : Female / 31 Years 5 Months 21 Days Request No. : 148240
 MR No / Bill No. : 23211505 / 241041995 Request Date : 12/08/2023 09:12 AM
 Consultant : Dr. Manish Mittal Collection Date : 12/08/2023 10:09 AM
 Location : OPD Approval Date : 12/08/2023 03:10 PM

Urine routine analysis (Auto)

Test	Result	Units	Biological Ref. Range
Physical Examination			
Quantity	20	mL	
Colour	Yellow		
Appearance	Turbid (Slight)		
Chemical Examination (By Reagent strip method)			
pH	6.0		
Specific Gravity	1.010		
Protein	Negative	gm/dL	0 - 5
Glucose	Negative	mg/dL	0 - 5
Ketones	Negative		0 - 5
Bilirubin	Negative		Negative
Urobilinogen	Negative		Negative (upto 1)
Blood	2+		Negative
Leucocytes	Negative		Negative
Nitrite	Negative		Negative
Microscopic Examination (by Microscopy after Centrifugation at 2000 rpm for 10 min or on fully automated Sysmex urine sedimentation analyzer UF4000)			
Red Blood Cells	5 - 10	/hpf	0 - 2
Leucocytes	0 - 1	/hpf	0 - 5
Epithelial Cells	1 - 5	/hpf	0 - 5
Casts	Nil	/lpf	Nil
Crystals	Nil	/hpf	Nil
Mucus	Absent	/hpf	Absent
Organism	Absent		



---- End of Report ----

Dr. Ameet Soni
MD (Path)



BHAILAL AMIN
GENERAL HOSPITAL

Bhaial Amin Marg, Gorwa, Vadodara, Gujarat 390003.

www.baghospital.com | 0265-677 6222, 255 6222 | Follow us :  

DEPARTMENT OF DIAGNOSTIC RADIOLOGY

Patient No. : 23211505 Report Date : 12/08/2023
Request No. : 190075808 12/08/2023 9.12 AM
Patient Name : Mrs. SWASTIKA PANDA
Gender / Age : Female / 31 Years 5 Months 21 Days

X-Ray Chest AP

Both lung fields are clear.
Both costophrenic sinuses appear clear.
Heart size is normal.
Hilar shadows show no obvious abnormality.
Aorta is normal.

ULTRA SONOGRAPHY CANNOT DETECT ALL ABNORMALITIES
NOT VALID FOR MEDICO-LEGAL PURPOSES
CLINICAL CORRELATION RECOMMENDED

ADVANCED DIGITAL SOLUTIONS

- Computer Radiography
- Ultra Sensitive Colour Doppler
- Ultra High Resolution Sonography
- Multi-Detector CT Scan
- Mammography
- Interventional Radiology
- Digital Subtraction Angiography
- Foetal Echocardiography
- Echocardiography

Dr. Priyanka Patel, MD
Consultant Radiologist





**BHAILAL AMIN
GENERAL HOSPITAL**

📍 Bhaialal Amin Marg, Gorwa, Vadodara, Gujarat 390003.

🌐 www.baghospital.com | ☎ 0265-677 6222, 255 6222 | Follow us : 📱📧

DEPARTMENT OF DIAGNOSTIC RADIOLOGY

Patient No. : 23211505 Report Date : 12/08/2023
Request No. : 190075903 12/08/2023 9.12 AM
Patient Name : Mrs. SWASTIKA PANDA
Gender / Age : Female / 31 Years 5 Months 21 Days

ADVANCED DIGITAL SOLUTIONS

- Computer Radiography
- Ultra Sensitive Colour Doppler
- Ultra High Resolution Sonography
- Multi-Detector CT Scan
- Mammography
- Interventional Radiology
- Digital Subtraction Angiography
- Foetal Echocardiography
- Echocardiography

USG : Abdomen (Excluding Pelvis) Or Upper Abdomen

Liver is normal in size and shows increased in echopattern. No mass lesion identified. The hepatic veins are clear and patent.

Gall bladder shows no obvious abnormality. Common bile duct measures 3mm in diameter.

Pancreas shows no obvious abnormality. Tail obscured.

Spleen is normal in size and echopattern.

Both kidneys are normal in shape and position. Normal echogenicity and cortico medullary differentiation is noted. No hydronephrosis or mass lesion seen.

No ascites.

COMMENT:

Fatty liver.

Kindly correlate clinically.

• ULTRA SONOGRAPHY CANNOT DETECT ALL ABNORMALITIES
 • NOT VALID FOR MEDICO-LEGAL PURPOSES
 • CLINICAL CORRELATION RECOMMENDED

Dr. Priyanka Patel, MD
Consultant Radiologist



H-2015-0297

MC-3004

E-2014-0037

Patient No. : 23211505 Report Date : 12/08/2023
Request No. : 190075845 12/08/2023 9.12 AM
Patient Name : **Mrs. SWASTIKA PANDA**
Gender / Age : Female / 31 Years 5 Months 21 Days

Echo Color Doppler

MITRAL VALVE : NORMAL
AORTIC VALVE : TRILEAFLET, NORMAL
TRICUSPID VALVE : NORMAL, NO TR, NO PAH
PULMONARY VALVE : NORMAL
LEFT ATRIUM : NORMAL
AORTA : NORMAL
LEFT VENTRICLE : NORMAL, NO REGIONAL WALL MOTION ABNORMALITY,
LVEF=60%
RIGHT ATRIUM : NORMAL
RIGHT VENTRICLE : NORMAL
I.V.S. : INTACT
I.A.S. : INTACT
PULMONARY ARTERY : NORMAL
PERICARDIUM : NORMAL

COLOUR/DOPPLER FLOW MAPPING : NO LV diastolic dysfunction
NO AR, MR, TR, NO PAH

FINAL CONCLUSION:

1. ALL CARDIAC CHAMBERS ARE NORMAL IN DIMENSIONS
2. NO REGIONAL WALL MOTION ABNORMALITY AT REST
3. NORMAL LV SYSTOLIC FUNCTION, LVEF=60%
4. NORMAL VALVES
5. NO LV DIASTOLIC DYSFUNCTION
6. NO AR, MR, TR, NO PULMONARY HYPERTENSION , (IVC COLLAPSING)
7. NO PERICARDIAL EFFUSION, CLOT VEGETATION.

Dr. KILLOL KANERIA MD, DM
Consultant Cardiologist

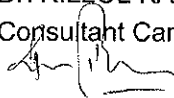

Name Mrs. Swastika Panda
Patient ID ECU/23211505

12/08/2023 09:36:27
Standard 12-lead

Age Female
Gender Female
Height Undefined
Weight Undefined
Ethnicity Unknown
Pacemaker Unknown
Indication
Remark

Visit ID
Room
Medication
Order ID
Ord. prov
Ord. prot

HR 56 bpm
RR 1073 ms
PR 114 ms
P axis 17°
QRS axis 55°
T axis 10°
QTcB 384 ms
QTcB 571 ms

Unconfirmed report

Normal

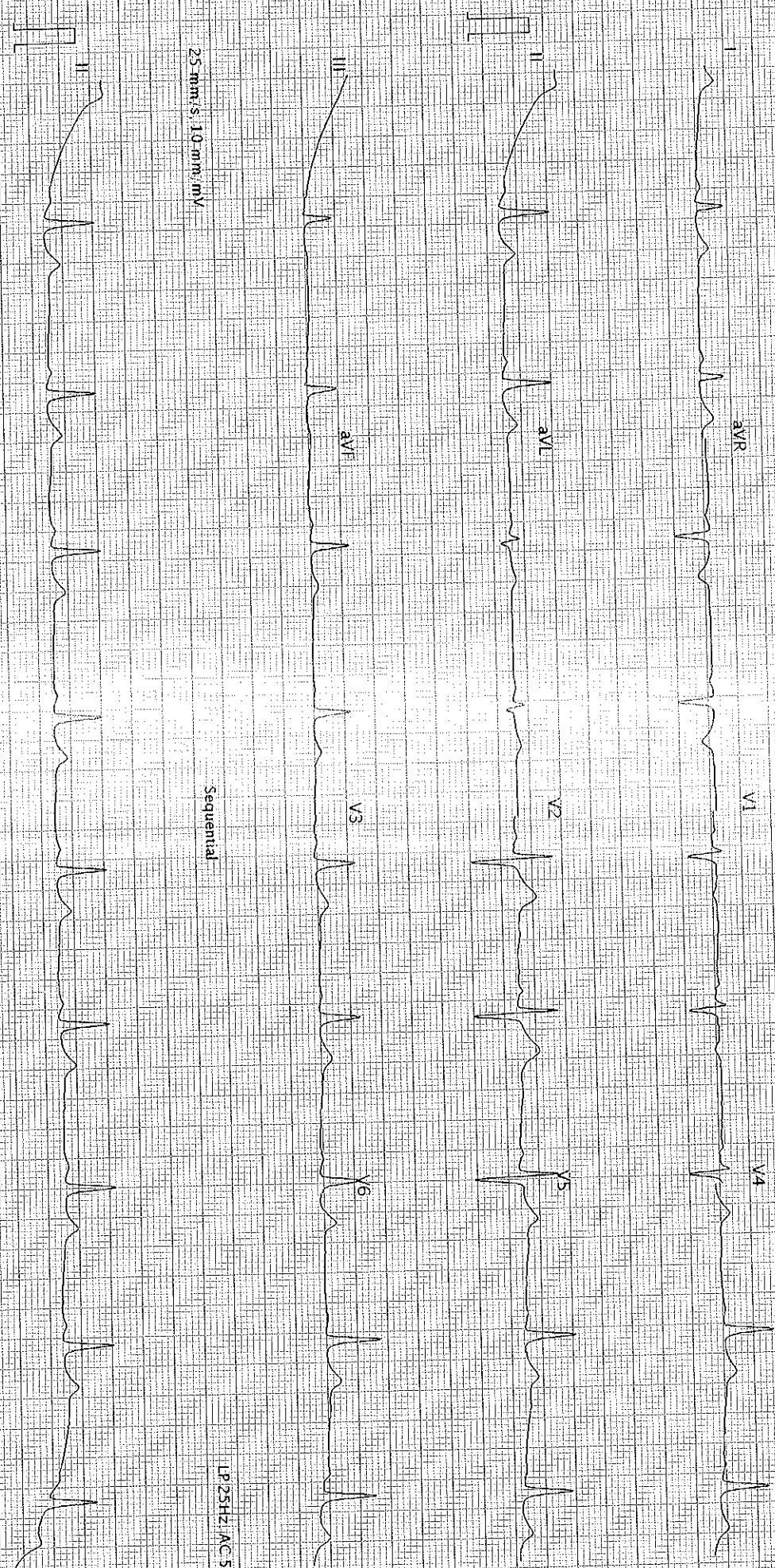

25 mm/s, 10 mm/mV

Sequential

LP 25HZ AC 50HZ

25 mm/s, 10 mm/mV

AT 102 G21120 (1080-011030)

Printed on 12/08/2023 09:36:39

LP 25HZ AC 50HZ

Page 1 of 1

SCHILLER

Part No. 2.157048M

© 0123

K 8 D