



भारतीय विशिष्ट पहचान प्राधिकरण
Unique Identification Authority of India



पता:
घर नं 51सी, ब्लॉक-सीबी शालीमार बाग, वेस्ट नया
दिल्ली, दिल्ली, शालीमार बाग, उत्तर पश्चिमी,
दिल्ली - 110088

Address:
house no 51c, block-cb shalimar bagh, west
new delhi, delhi, Shalimar Bagh, North West
Delhi,
Delhi - 110088

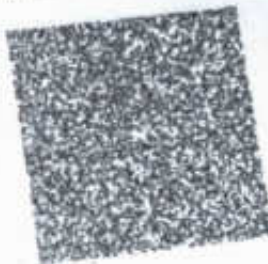

4514 6531 7825

UID : 9138 8172 9972 9513

www.uidai.gov.in



भारत सरकार
Government of India

श्रीमती नमिता अर्चना
जन्म तिथि: 01/01/1985
पता: पंजाब



9531 7825
9972 9513

NIMITA ARCHANA
MBBS, MD

Regn. No: DMG-R-1496

[Signature]

ONEPLUS ULTRASOUND LAB
47 Harsh Vihar, Pitam Pura
Delhi-110034
Ph. 011-42480101, 9599913051
E-mail: oneplusul@gmail.com

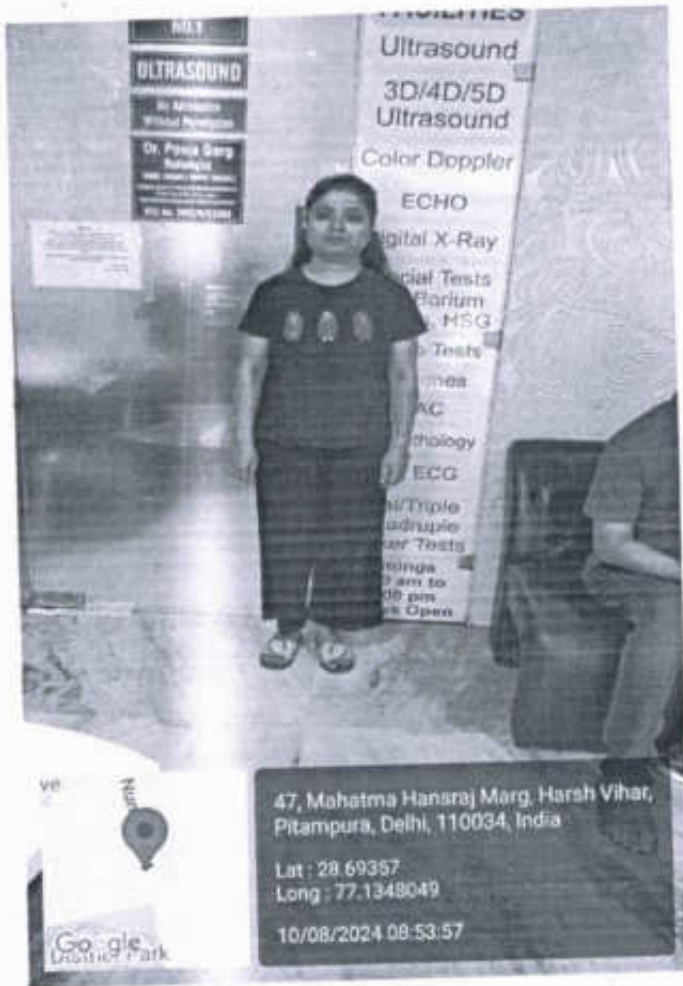

Dr. NITIN AGARWAL
MBBS, MD
Regn. No. DMC-R-1436



ONEPLUS ULTRASOUND LAB
47, Harsh Vihar, Pitampura,
Delhi-110034
Ph. 011-42480101, 9599913051
E-mail: oneplusul@gmail.com



OnePLUS
Ultrasound Lab
— QUALITY FIRST... ALWAYS! —

Dr. Nitin Agarwal

Pathologist & Director
MBBS, MD, FAGE
Ex. Chief of Lab
Dr. Lal Path labs.

Dr. Pooja (Garg) Agarwal

Radiologist & Director
MBBS (MAMC) DMRD (MAMC)
Imaging Expert In Fetal And Maternal Medicine
University of Barcelona, Spain
Fetal Medicine Foundation (UK) Accreditation

Date:- 19/08/24

To,
The Incharge
One Plus Lab

Subject: Not Interested in stool Test

Dear Sir,

I, Latika Bani an employee in Bank of Baroda present here for body check up and hereby confirm that I am not interested in stool Test. kindly ignore the same.

Thanks & Regards

Latika Bani



Dr. NITIN AGARWAL
MBBS, MD
Regn. No. DMC-R-1436

47, Harsh Vihar, Pitampura, Delhi-34 ☎ 011-4248 0101, 9599913051

✉ Email: oneplusul@gmail.com 🌐 www.oneplusul.in

Page 3 of 3

- Clinical correlation is essential for final diagnosis. • If test results are unsatisfactory please contact personally or on phone.
- This report is for perusal of doctors only. • All disputes are subject to Delhi jurisdiction only. • Not for medico legal case.
- All congenital anomalies in a foetus may not be diagnosed in routine obstetric ultrasound.



NAME	:Mrs. RANI LALITA	Barcode No	:10179465
AGE/GENDER	:39 YRS/Female	SPECIMEN DATE	:10/Aug/2024 08:44AM
PATIENT ID	:141350	SPECIMEN RECEIVED	:10/Aug/2024 09:07AM
REFERRED BY	:Dr. BANK OF BARODA	REPORT DATE	:10/Aug/2024 03:14PM
CENTRE NAME	:ONEPLUS ULTRASOUND LAB	LAB NO.	:012408100004

Test Name	Result	Unit	Ref. Range
-----------	--------	------	------------

HAEMATOLOGY

MediWheel Health Checkup >40 Female

Sample Type:EDTA Blood

ESR Modified Westergrens Method	10	mm in 1st hr	upto 10.4
-------------------------------------------	----	--------------	-----------

Comments:

Increased

- In most infections, anaemias, injection of foreign proteins, auto-immune disorders, conditions accompanied by hyperglobunemia and hypercholesterolaemia.
- A rising ESR suggests a progressive disease.

Decreased

- In polycythemia, congestive heart failure.

Glycosylated Hemoglobin (HbA1c) HPLC	5.5	%	Non Diabetic adults <5.7 Prediabetic (at risk) 5.7-6.4 Diabetes >6.4
------------------------------------------------	-----	---	----------------------------------------------------------------------------

Estimated average blood glucose (eag) CALCULATED	111		
------------------------------------------------------------	-----	--	--

Reference range (mg/dl):

90 - 120:Excellent control, 121 - 150:Good Control, 151 - 180:Average Control, 181 - 210:Action Suggested

>211:Panic value

Dr. NITIN AGARWAL
MBBS, MD
Regn. No. DMC-R-1436



DR. NITIN AGARWAL
MBBS,MD(PATHOLOGIST)

Checked By.

47, Harsh Vihar, Pitampura, Delhi-34 ☎ 011-4248 0101, 9599913051

✉ Email: oneplusul@gmail.com 🌐 www.oneplusul.in

Page 1 of 8

- Clinical correlation is essential for final diagnosis. • If test results are unsatisfactory please contact personally or on phone.
- This report is for perusal of doctors only. • All disputes are subject to Delhi jurisdiction only. • Not for medico legal case.
- All congenital anomalies in a foetus may not be diagnosed in routine obstetric ultrasound.



OnePLUS
Ultrasound Lab
— QUALITY FIRST... ALWAYS! —

Dr. Nitin Agarwal

Pathologist & Director
MBBS, MD, FAGE
Ex. Chief of Lab
Dr. Lal Path labs.

Dr. Pooja (Garg) Agarwal

Radiologist & Director
MBBS (MAMC) DMRD (MAMC)
Imaging Expert In Fetal And Maternal Medicine
University of Barcelona, Spain
Fetal Medicine Foundation (UK) Accreditation



NAME	:Mrs. RANI LALITA	Barcode No	:10179465
AGE/GENDER	:39 YRS/Female	SPECIMEN DATE	:10/Aug/2024 08:44AM
PATIENT ID	:141350	SPECIMEN RECEIVED	:10/Aug/2024 09:07AM
REFERRED BY	:Dr. BANK OF BARODA	REPORT DATE	:10/Aug/2024 03:14PM
CENTRE NAME	:ONEPLUS ULTRASOUND LAB	LAB NO.	:012408100004

Test Name	Result	Unit	Ref. Range
-----------	--------	------	------------

HAEMATOLOGY

BLOOD GROUP (ABO) B
Forward and Reverse grouping (Slide & Tube)

Rh typing POSITIVE

NOTE :

- * Apart from major A,B,H antigens which are used for ABO grouping and Rh typing, many minor blood group antigens exist. Agglutination may also vary according to titre of antigen and antibody.
- * So before transfusion, reconfirmation of blood group as well as cross-matching is needed.
- * Presence of maternal antibodies in newborns, may interfere with blood grouping.
- * Auto agglutination (due to cold antibody, falciparum malaria, sepsis, internal malignancy etc.) may also cause erroneous result.

Checked By.

DR. NITIN AGARWAL
MBBS, MD
Page No. DMC-R-1436

DR. NITIN AGARWAL
MBBS, MD (PATHOLOGIST)

47, Harsh Vihar, Pitampura, Delhi-34 ☎ 011-4248 0101, 9599913051

📧 Email: oneplusul@gmail.com 🌐 www.oneplusul.in

- Clinical correlation is essential for final diagnosis. • If test results are unsatisfactory please contact personally or on phone.
- This report is for perusal of doctors only. • All disputes are subject to Delhi jurisdiction only. • Not for medico legal case.
- All congenital anomalies in a foetus may not be diagnosed in routine obstetric ultrasound.



NAME	:Mrs. RANI LALITA	Barcode No	:10179465
AGE/GENDER	:39 YRS/Female	SPECIMEN DATE	:10/Aug/2024 08:44AM
PATIENT ID	:141350	SPECIMEN RECEIVED	:10/Aug/2024 09:07AM
REFERRED BY	:Dr. BANK OF BARODA	REPORT DATE	:10/Aug/2024 03:14PM
CENTRE NAME	:ONEPLUS ULTRASOUND LAB	LAB NO.	:012408100004

Test Name	Result	Unit	Ref. Range
-----------	--------	------	------------

HAEMATOLOGY

CBC

Haemoglobin Non cyanide Hb analysis	12.4	g/dl	12.0-15.0
Total Leucocyte Count Electrical Impedance	4800	/cumm	4000-10000
Differential leucocyte count			
Neutrophils Electrical Impedance & Microscopic	59.7	%	40-80
Lymphocyte Electrical Impedance & Microscopic	35.10	%	20-40
Monocytes Electrical Impedance & Microscopic	3.00	%	2-10
Eosinophils Electrical Impedance & Microscopic	2.0	%	1-6
Basophils Electrical Impedance & Microscopic	0.2	%	0-2
RBC Count Electrical Impedance	4.20	million/cumm	4.5 - 5.5
Hematocrit(PCV) Flow Cytometry	36.2	%	36-46
MCV Calculated	85.7	fl	83-101
MCH Calculated	29.4	pg	27-32
MCHC Calculated	34.3	g/dL	31.5-34.5
RDW-CV Calculated	12.7	%	11.4-14.0
Platelet count Electrical Impedance	178000	/cumm	150000-410000

BIOCHEMISTRY

Sample Type:Fluoride F

Blood sugar fasting GOD-POD	85	mg/dl	70-100 mg/dl
---------------------------------------	----	-------	--------------

Checked By.

Dr. NITIN AGARWAL
MBBS, MD (PATHOLOGIST)
Regn. No. DMC-R-1438

47, Harsh Vihar, Pitampura, Delhi-34 ☎ 011-4248 0101, 9599913051

✉ Email: oneplusul@gmail.com 🌐 www.oneplusul.in

Page 3 of 8

- Clinical correlation is essential for final diagnosis. • If test results are unsatisfactory please contact personally or on phone.
- This report is for perusal of doctors only. • All disputes are subject to Delhi jurisdiction only. • Not for medico legal case.
- All congenital anomalies in a foetus may not be diagnosed in routine obstetric ultrasound.



NAME	:Mrs. RANI LALITA	Barcode No	:10179465
AGE/GENDER	:39 YRS/Female	SPECIMEN DATE	:10/Aug/2024 08:44AM
PATIENT ID	:141350	SPECIMEN RECEIVED	:10/Aug/2024 09:07AM
REFERRED BY	:Dr. BANK OF BARODA	REPORT DATE	:10/Aug/2024 03:14PM
CENTRE NAME	:ONEPLUS ULTRASOUND LAB	LAB NO.	:012408100004

Test Name	Result	Unit	Ref. Range
Sample Type:Fluoride PP			
Blood sugar pp GOD-POD	104	mg/dL	70.0-140.0
Sample Type:Serum			
Bun (blood urea nitrogen) Calculated	13.08	mg/dl	8.9-21.6
Uric Acid, serum Uricase- PAP	4.3	mg/dl	3.5-7.2
Creatinine, serum Enzymatic	0.6	mg/dl	0.71-1.16

LFT(LIVER FUNCTION TEST)

Bilirubin Total Modified lab	0.54	mg/dl	0.1-0.9
Bilirubin Conjugated Diazotized sulfanilic acid	0.21	mg/dl	0-0.4
Bilirubin Unconjugated Calculated	0.33	mg/dl	up to 0.7
SGOT (AST) Tris buffer	38	U/L	0-46
SGPT (ALT) Tris buffer	79	U/L	0-49
Alkaline phosphatase Amp buffer	95	U/L	40-129
GAMMA GT Szasz Method	26	U/L	10-45
Total Protein Biuret	6.8	gm/dl	6.60 - 8.70
Albumin serum BCG	3.9	g/dL	3.0-5.2
Globulin Calculated	2.90	gm/dl	1.8-3.4
Albumin/Globulin Ratio Calculated	1.34		1.10 - 2.50

LIPID PROFILE

Cholesterol CHOD-PAP	169	mg/dl	50-200
-------------------------	-----	-------	--------

Checked By.

Dr. Nitin Agarwal
DR. NITIN AGARWAL MD
MBBS MD (PATHO) DAB
Regn. No. DMC R-1436

47, Harsh Vihar, Pitampura, Delhi-34 ☎ 011-4248 0101, 9599913051

✉ Email: oneplusul@gmail.com 🌐 www.oneplusul.in

Page 4 of 8



NAME	:Mrs. RANI LALITA	Barcode No	:10179465
AGE/GENDER	:39 YRS/Female	SPECIMEN DATE	:10/Aug/2024 08:44AM
PATIENT ID	:141350	SPECIMEN RECEIVED	:10/Aug/2024 09:07AM
REFERRED BY	:Dr. BANK OF BARODA	REPORT DATE	:10/Aug/2024 03:14PM
CENTRE NAME	:ONEPLUS ULTRASOUND LAB	LAB NO.	:012408100004

Test Name	Result	Unit	Ref. Range
Triglycerides GPO-PAP	139	mg/dL	25-150
HDL Cholesterol Selective Inhibition	46	mg/dL	40 - 60
LDL cholesterol Calculated	95	mg/dL	<130
VLDL cholesterol Calculated	27.8	mg/dL	5-40
Cholesterol/HDL Ratio Calculated	3.7		Low Risk 3.3-4.97 Average Risk 4.4-7.1 Moderate Risk 7.1-11.0 High Risk >11.0
LDL/HDL Ratio Calculated	2.1		0 - 3.55

LDL Cholesterol	Total Cholesterol	HDL Cholesterol
<100 Optimal	<200 Desirable	<40 Low
100-129 Near optimal	200-239 Borderline high	>60 High
130-159 Borderline high	>240 High	
160-189 High		
>190 Very high		

According to NCEP, ATP-III Guidelines

BUN/Creatinine ratio

UREA UREASE-GLDH	28.00	mg/dl	15-45
Bun (blood urea nitrogen) Calculated	13.08	mg/dl	8.9-21.6
CREATININE ENZYMATIC	0.60	mg/dl	0.30-1.10
Bun/Creatinine Ratio Calculated	21.80		10.0 - 20.0

Checked By.

Dr. NITIN AGARWAL
MBBS, MD
Reg. No. DMC-R-1436
DR. NITIN AGARWAL
MBBS,MD(PATHOLOGIST)

47, Harsh Vihar, Pitampura, Delhi-34 ☎ 011-4248 0101, 9599913051

✉ Email: oneplusul@gmail.com 🌐 www.oneplusul.in

Page 5 of 8

- Clinical correlation is essential for final diagnosis. • If test results are unsatisfactory please contact personally or on phone.
- This report is for perusal of doctors only. • All disputes are subject to Delhi jurisdiction only. • Not for medico legal case.
- All congenital anomalies in a foetus may not be diagnosed in routine obstetric ultrasound.



OnePLUS Ultrasound Lab

— QUALITY FIRST... ALWAYS! —

Dr. Nitin Agarwal

Pathologist & Director
MBBS, MD, FAGE
Ex. Chief of Lab
Dr. Lal Path labs.

Dr. Pooja (Garg) Agarwa

Radiologist & Director
MBBS (MAMC) DMRD (MAMC)
Imaging Expert In Fetal And Maternal Medicine
University of Barcelona, Spain
Fetal Medicine Foundation (UK) Accreditation



NAME	:Mrs. RANI LALITA	Barcode No	:10179465
AGE/GENDER	:39 YRS/Female	SPECIMEN DATE	:10/Aug/2024 08:44AM
PATIENT ID	:141350	SPECIMEN RECEIVED	:10/Aug/2024 09:07AM
REFERRED BY	:Dr. BANK OF BARODA	REPORT DATE	:10/Aug/2024 03:14PM
CENTRE NAME	:ONEPLUS ULTRASOUND LAB	LAB NO.	:012408100004

Test Name	Result	Unit	Ref. Range
-----------	--------	------	------------

ENDOCRINOLOGY

THYROID PROFILE(T3,T4,TSH)

Triiodothyronine total [t3] CLIA	0.86	ng/ml	0.69-2.15
Thyroxine total [t4] CLIA	7.90	µg/dl	4.4 - 10.8
TSH (Thyroid Stimulating Hormone) CLIA	3.50	µIU/ml	0.25-5.0

AGE WISE VARIATION IN TSH

AGE	TSH(µIU/ml)	AGE	TSH(µIU/ml)
1-4 weeks	1.00 - 19.0	16-20 yrs	0.25 - 5.0
1-12 mths	1.70 - 9.1	21 - 80 yrs	0.25 - 5.0
1-5 yrs	0.80 - 8.2	I st trimester	0.25 - 5.0
6-10 yrs	0.25 - 5.0	II nd trimester	0.50 - 5.0
11-15 yrs	0.25 - 5.0	III rd trimester	0.4 - 6.0

Reference ranges - Interpretation of Diagnostic tests - (Jacques Wallach)

1. Primary hypothyroidism is accompanied by depressed serum T3 and T4 values and elevated serum TSH level.
2. Primary hyperthyroidism is accompanied by elevated serum T3 and T4 levels along with depressed TSH values.
3. Slightly elevated T3 levels may be found in pregnancy and estrogen therapy, while depressed levels may be encountered in severe illness, renal failure and during therapy with drugs like propranolol and propyl thiouracil.
4. Although elevated TSH levels are nearly always indicative of primary hypothyroidism, and may be seen in secondary thyrotoxicosis

Checked By.

Dr. NITIN AGARWAL

MBBS, MD

Regn. No. DMC-K-1436

DR. NITIN AGARWAL
MBBS,MD(PATHOLOGIST)

47, Harsh Vihar, Pitampura, Delhi-34 ☎ 011-4248 0101, 9599913051

✉ Email: oneplusul@gmail.com 🌐 www.oneplusul.in

Page 6 of 8

- Clinical correlation is essential for final diagnosis. • If test results are unsatisfactory please contact personally or on phone.
- This report is for perusal of doctors only. • All disputes are subject to Delhi jurisdiction only. • Not for medico legal case.
- All congenital anomalies in a foetus may not be diagnosed in routine obstetric ultrasound.



NAME	:Mrs. RANI LALITA	Barcode No	:10179465
AGE/GENDER	:39 YRS/Female	SPECIMEN DATE	:10/Aug/2024 08:44AM
PATIENT ID	:141350	SPECIMEN RECEIVED	:10/Aug/2024 09:07AM
REFERRED BY	:Dr. BANK OF BARODA	REPORT DATE	:10/Aug/2024 03:14PM
CENTRE NAME	:ONEPLUS ULTRASOUND LAB	LAB NO.	:012408100004

Test Name	Result	Unit	Ref. Range
-----------	--------	------	------------

CLINICAL PATHOLOGY

URINE ROUTINE (Strip/microscopy)

Sample Type:Urine

Physical examination

Colour	PALE YELLOW		PALE YELLOW
Transparency	CLEAR		CLEAR
Sp.gravity	1.015		1.005-1.030
BROMOTHYMOL BLUE			
pH	6.00		5.0-8.0
Double Indicators Test			
Reaction	ACIDIC		ACIDIC

Chemical examination

Urine protein	NIL		NIL
Protein ionization			
Urine sugar	NIL		NIL
Oxidation Reaction			
Bilirubin, urine	NEGATIVE		NEGATIVE
Urobilinogen	NORMAL		NORMAL
P-Aminobenzoic Acid and Phenazopyridine Reaction			
Ketones	NEGATIVE		NEGATIVE
Acetoacetate and Dichlorobenzene Reaction			

Microscopic examination

Pus cells.	2-3	/HPF	1-2
Microscopy			
Epithelial cells	8-10	/HPF	0-5
Microscopy			
R.B.C.	NIL	/HPF	NIL
Microscopy			
Casts	NIL	/HPF	NIL
Microscopy			
Crystals	NIL	/HPF	NIL
Microscopy			
Bacteria	NIL	/HPF	NIL
Microscopy			

Checked By.

Dr. NITIN AGARWAL
MBBS, MD
FAGE
Pathologist

47, Harsh Vihar, Pitampura, Delhi-34 ☎ 011-4248 0101, 9599913051

✉ Email: oneplusul@gmail.com 🌐 www.oneplusul.in

Page 7 of 8



NABL
MC - 6036

Dr. Nitin Agarwal

Pathologist & Director
MBBS, MD, FAGE
Ex. Chief of Lab
Dr. Lal Path labs.

Dr. Pooja (Garg) Agarwal

Radiologist & Director
MBBS (MAMC) DMRD (MAMC)
Imaging Expert In Fetal And Maternal Medicine
University of Barcelona, Spain
Fetal Medicine Foundation (UK) Accredited



NAME	:Mrs. RANI LALITA	Barcode No	:10179465
AGE/GENDER	:39 YRS/Female	SPECIMEN DATE	:10/Aug/2024 08:44AM
PATIENT ID	:141350	SPECIMEN RECEIVED	:10/Aug/2024 09:07AM
REFERRED BY	:Dr. BANK OF BARODA	REPORT DATE	:10/Aug/2024 03:14PM
CENTRE NAME	:ONEPLUS ULTRASOUND LAB	LAB NO.	:012408100004

Test Name	Result	Unit	Ref. Range
Others.	NIL		NIL

*** End Of Report ***

Checked By.

Dr. Nitin Agarwal
MBBS, MD
Reg. No. DMC-R-1435
DR. NITIN AGARWAL
MBBS, MD (PATHOLOGIST)

47, Harsh Vihar, Pitampura, Delhi-34 ☎ 011-4248 0101, 9599913051

✉ Email: oneplusul@gmail.com 🌐 www.oneplusul.in

Page 8 of 8

- Clinical correlation is essential for final diagnosis. • If test results are unsatisfactory please contact personally or on phone.
- This report is for perusal of doctors only. • All disputes are subject to Delhi jurisdiction only. • Not for medico legal case.
- All congenital anomalies in a foetus may not be diagnosed in routine obstetric ultrasound.

Name	: Mrs. RANI LALITA	Age/Sex	: 39 YRS/Female
Ref. By	: Dr. BANK OF BARODA	Lab No	: 012408100004
Date	: 10-Aug-2024	Patient ID	: LSHHI141350

X-ray-Chest PA view

Bony cage and soft tissues are normal.

Cardiothoracic ratio is normal.

Mediastinum is normal.

Both hila are normal.

Both costophrenic angles are clear.

Both domes of diaphragm are normal.

Lung fields are clear. No parenchymal lesion seen.

IMPRESSION: Normal Study.

Dr. RASHMI BANSAL
Radiologist
Reg. No. DMC/R/10067

DR. RASHMI BANSAL
RADIOLOGIST
REG. NO. DMC/R/10067

Type By : seema

47, Harsh Vihar, Pitampura, Delhi-34 ☎ 011-4248 0101, 9599913051

✉ Email: oneplusul@gmail.com 🌐 www.oneplusul.in

- Clinical correlation is essential for final diagnosis. • If test results are unsatisfactory please contact personally or on phone.
- This report is for perusal of doctors only. • All disputes are subject to Delhi jurisdiction only. • Not for medico legal case.
- All congenital anomalies in a foetus may not be diagnosed in routine obstetric ultrasound.

Name	: Mrs. RANI LALITA	Age/Sex	: 39 YRS/Female
Ref. By	: Dr. BANK OF BARODA	Lab No	: 012408100004
Date	: 10-Aug-2024	Patient ID	: LSHHI141350

ULTRASOUND EXAMINATION---WHOLE ABDOMEN

Liver is normal in size (12.4 cm) and outline with normal echopattern. No abscess or mass lesion seen. Hepatic veins, portal vein, IVC and aorta are normal. Intrahepatic biliary radicles are not dilated. CBD is normal in caliber.

Gall bladder is well distended with anechoic lumen. Wall thickness is normal.

Both kidneys are normal in size, shape, position, outline and echopattern. Corticomedullary differentiation is maintained. No pelvicalyceal dilation or calculus or mass lesion is seen.

Spleen is normal in size (8.6 cm) and echotexture. No mass lesion seen.

Pancreas is normal in size, outline and echotexture.

Urinary bladder is normal in shape and position. No evidence of intravesical stone or mass seen.

Uterus is not well visualized ? hypoplastic.

Both adnexa are normal.

No abnormal bowel wall thickening seen in right iliac fossa.
No free fluid seen anywhere in abdomen.

Please correlate clinically



DR. RASHMI BANSAL
RADIOLOGIST
REG. NO. DMC/R/10067

Type By : seema

47, Harsh Vihar, Pitampura, Delhi-34 ☎ 011-4248 0101, 9599913051

✉ Email: oneplusul@gmail.com 🌐 www.oneplusul.in

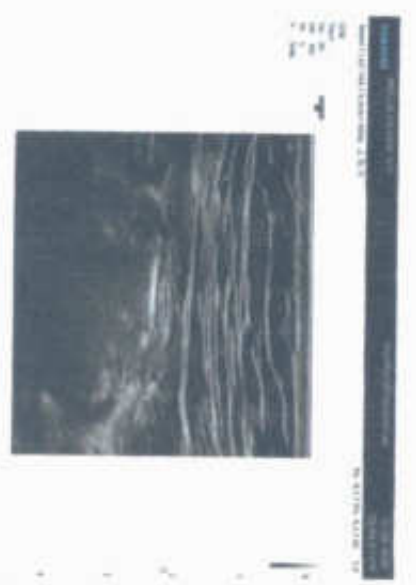
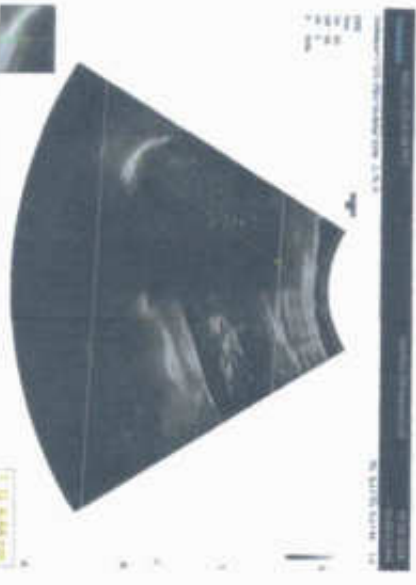
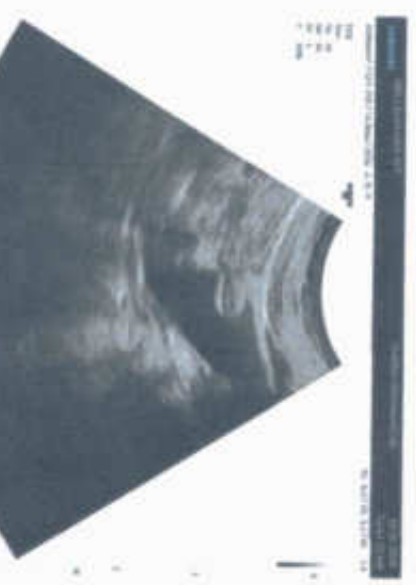

10-08-2024

10-08-2024

ONEPLUS ULTRASOUND LAB

47, HARSH VIHAR, PITAMPURA, DELHI-110034

Ms. RANI LALITA

Age : 39F

Ref by : MEDIHHEEL

Indication1 :

Indication2 :

Indication3 :

COMMENTS :

ID : 2676

HIMN : 15462

Recorded : 10-8-2024 10:13

Medication1 :

Medication2 :

Medication3 :

BPM : 76

BP : 134/86

P Axis : -109 deg

QRS Axis : -112 deg

T Axis : -97 deg

P duration : 100 msec

PR duration : 113 msec

QRS duration : 166 msec

QT interval : 286 msec

QTc interval : 314 msec

Raw ECG (Seq)

WVW

Unconfirmed Report Reviewed By:
Cardiologist

[Signature]

Dr. P.K. GUPTA
MBBS MD

Reg. No-1071

V1

V4

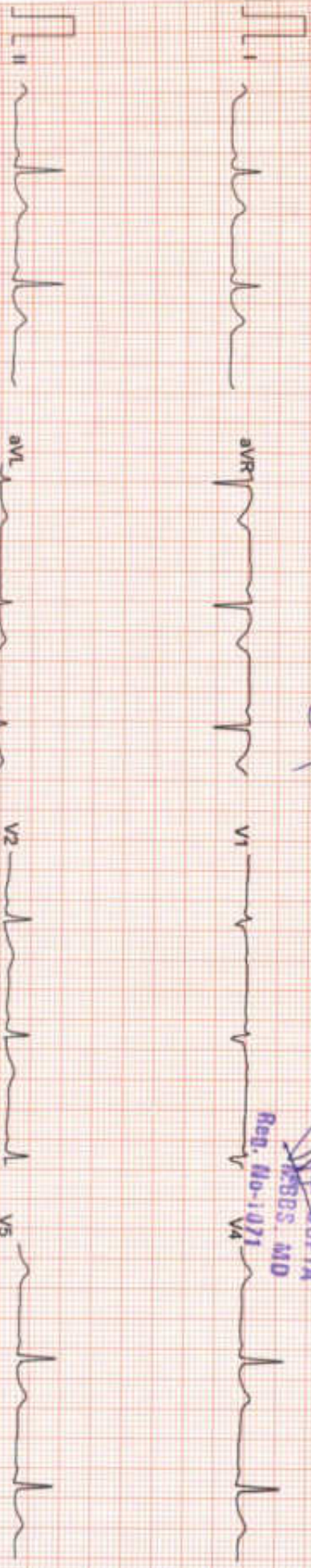

ONEPLUS ULTRASOUND LAB
47 Harsh Vihar, Pitam Pura,
Delhi-110034
Ph. 011-42480101, 9599913051
E-mail: oneplusul@gmail.com

ONEPLUS ULTRASOUND LAB

47, HARSH VIHAR PITAMPURA DELHI 110034

Ms. RANI LALITA

Age: 39/F

Ref by: MEDIWHEEL

Indication1:

Indication2:

Indication3:

ID: 998
 HW: 154/52
 Recorded: 10-8-2024 10:15

TREADMILL TEST SUMMARY REPORT
 Protocol: BRUCE
 History:
 Medication1:
 Medication2:
 Medication3:

PHASE	PHASE TIME	STAGE TIME	SPEED (Km./hr.)	GRADE (%)	H.R. (BPM)	B.P. (mmHg)	RPP X100	II	ST LEVEL (mm) V2	V5	METS
SUPINE					81	134/86	108	0.5	0.3	0.3	
STANDING					78	134/86	104	0.5	0.3	0.3	
HYPERVENT	0:02	0:02			78	134/86	104	0.5	0.3	0.4	
STAGE 1	2:59	2:59	2.70	10.00	103	134/86	138	0.2	0.1	0.1	4.80
STAGE 2	5:59	2:59	4.00	12.00	123	150/90	184	-0.1	-0.3	0.1	7.10
STAGE 3	7:29	1:29	5.40	14.00	167	160/92	267	-0.3	-0.7	0.1	8.54
PEAK EXER	7:30	1:30			168	160/92	268	-0.3	-0.7	0.1	8.56
RECOVERY	2:59	2:59	0.00	0.00	90	136/86	122	0.0	0.2	0.2	

RESULTS

Exercise Duration: 7:30 Minutes
 Max Heart Rate: 168 bpm 82 % of target heart rate 161 bpm
 Max Blood Pressure: 160/92 mmHg
 Max Work Load: 8.56 METS
 Reason of Termination:

Medication for insulin

Dr. R.K. GUPTA
 MBBS, MD
 Reg. No-1071
 Cardiologist

Signature

ONEPLUS ULTRASOUND LAB
 47 Harsh Vihar Pitampura,
 Delhi-110034
 Ph: 011-42480101, 9599913051
 E-mail: oneplusul@jmiill.com

Ms RANI LALITA
ID : 998
AGE/SEX : 39/F
RECORDED : 10-5-2024 10:15

ONEPLUS ULTRASOUND LAB
SUPINE
PRETEST

ST @ 10mm/mV
80ms PostJ

RATE : 81 BPM
B.P. : 134/86 mmHg

RAW E.C.G

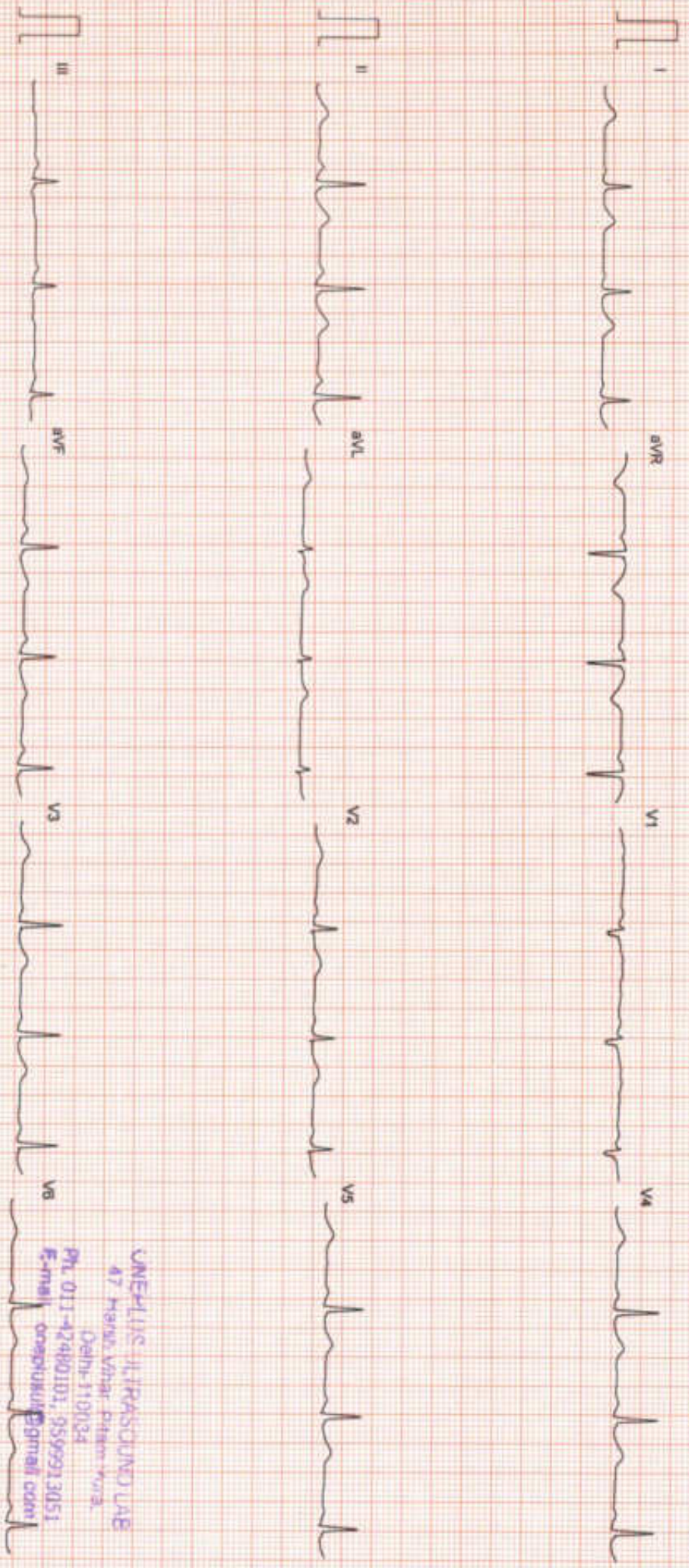

ONEPLUS ULTRASOUND LAB
A7 Market, Vihar, Patna - 700134
Delhi-110034
Ph: 011-4240101, 9599913051
E-mail: oneplusul@gmail.com

Filtered

25mm/sec 10mm/mV

CardiCom, INDIA Ph: 091-731-2620740, TeleFax: 091-731-2431214

Ms. RANI LALITA
I.D : 998
AGE/SEX : 39/F
RECORDED : 10-8-2024 10:15

ONEPLUS ULTRASOUND LAB
STANDING
PRETEST

RATE : 78 BPM
B.P : 134/96 mmHg
ST @ 10mm/mV
80ms PostJ

LINKED MEDIUM

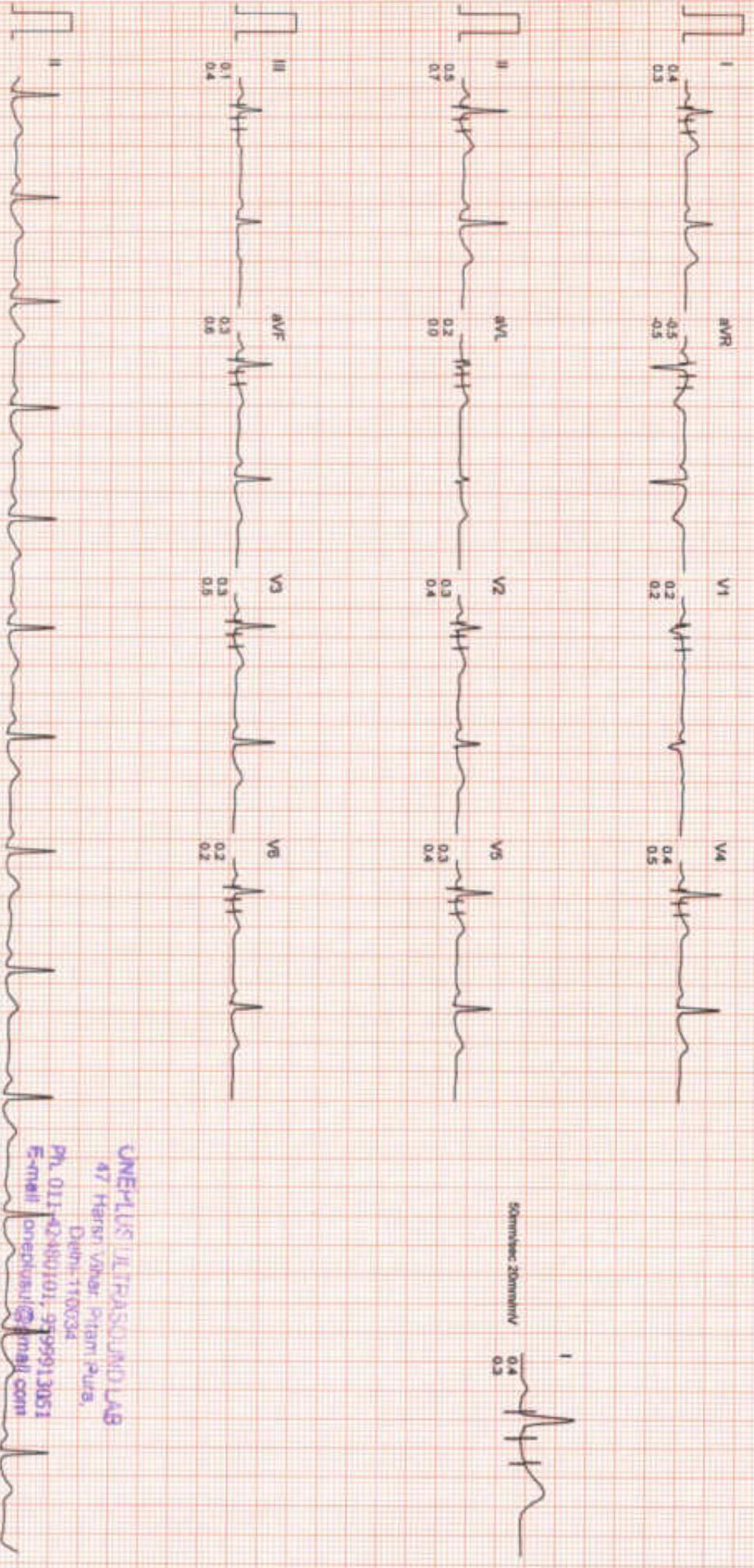

Filtered Computer Connected Baseline 25mm/sec 10mm/mV CardCom, INDIA Ph. 091-731-2620740, TeleFax 091-731-2431214

ONEPLUS ULTRASOUND LAB
47 Hansi Vihar, Pitam Pura,
Delhi-110034
Ph. 011-42480101, 9599913051
E-mail onepplus@gmail.com

MS RANI LALITA
ID : 998

AGE/SEX : 39/F
RECORDED : 10-8-2024 10:15

RATE : 78 BPM
B.P : 134/86 mmHg

HYPERVENTILATION
PRETEST
STAGE TIME : 0:02

ST @ 10mm/mv
90ms Post/J

LINKED MEDIAN

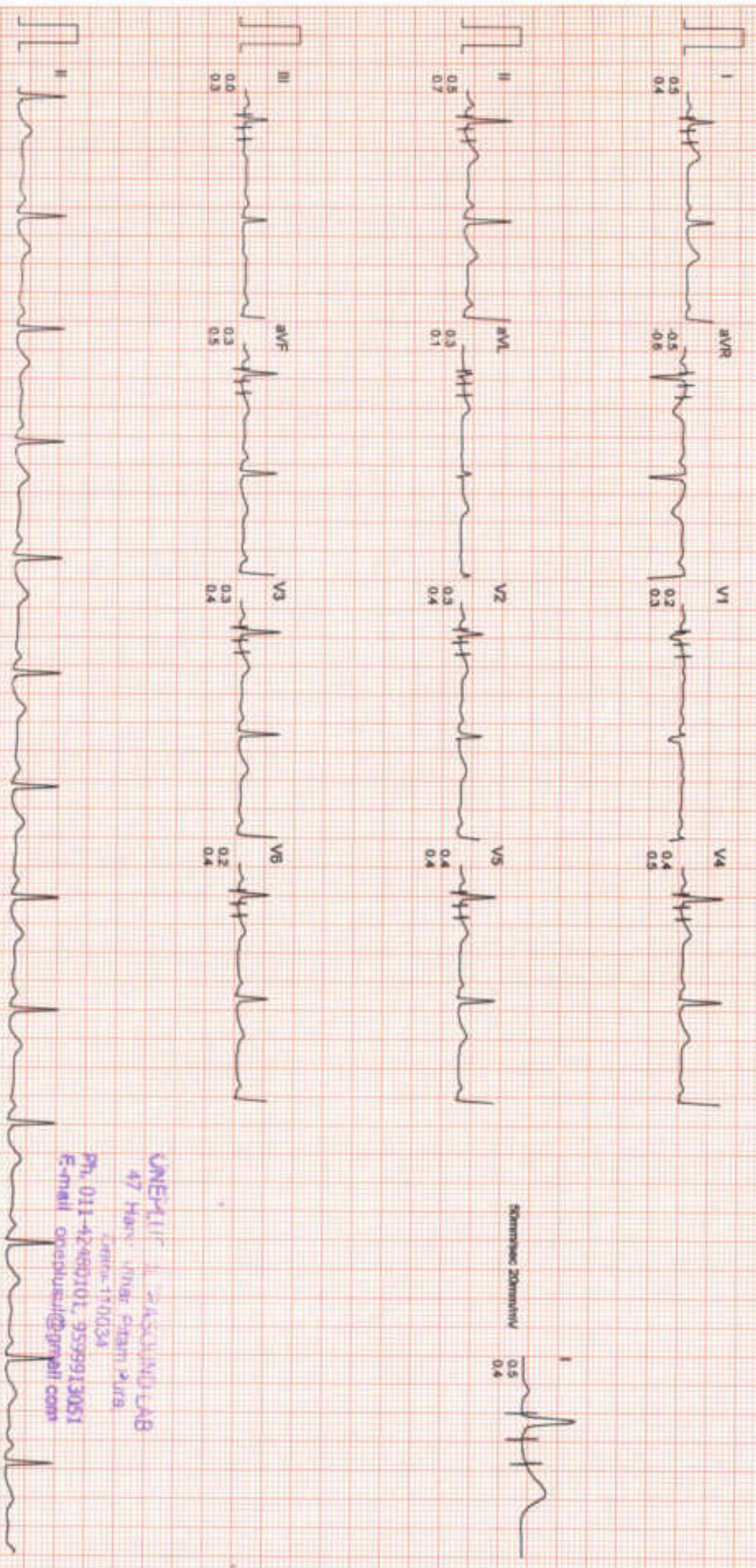

Filtered

Computer Corrected Baseline

25mm/msec 10mm/mv

CardiCom, INDIA Ph. 091-731-2620740, T. 091-731-2431214

ONEPLUS ULTRASOUND LAB
 47 HARYANVI, INDIA
 PH. 011-42463101, 95999130051
 E-MAIL oneplusul@gmail.com

Ms. RANI LALITA

ID : 998

AGE/SEX : 39/F

RECORDED : 10-8-2024 10:15

RATE : 103 BPM

R.P : 134/86 mmHg

ONEPLUS ULTRASOUND LAB

BRUCE

EXERCISE 1

PHASE TIME : 2:59

STAGE TIME : 2:59

ST @ 10mm/mV

60ms PostJ

SPEED : 2.7 Km./Hr.

GRADE : 10.0 %

LINKED MEDIAN

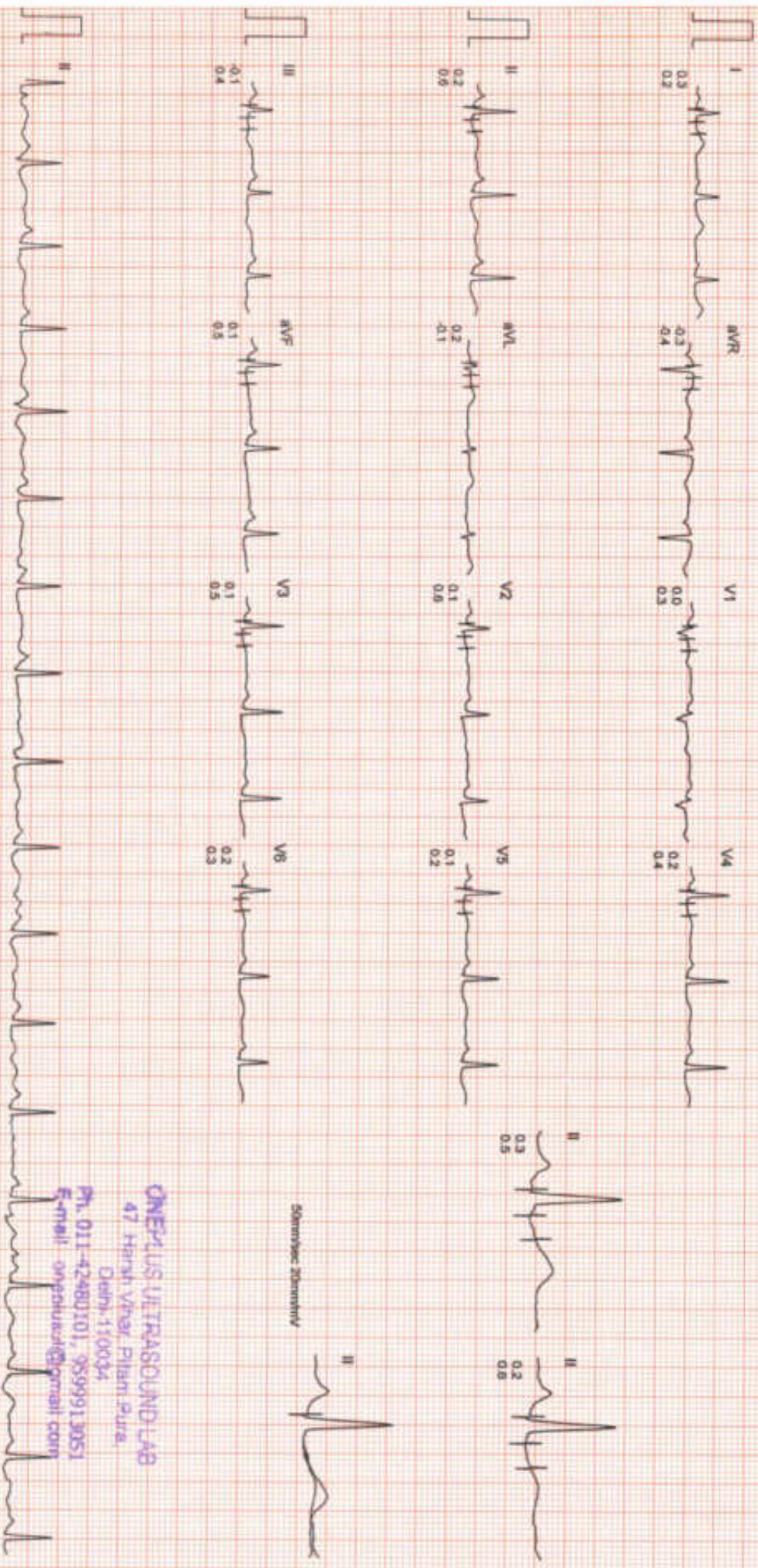

50mm/sec 20mm/mV

ONEPLUS ULTRASOUND LAB

47 Harsi Vihar, Pillan, Pura,

Delhi-110094

Ph. 011-42480101, 9899913051

E-mail: onepusul@oneplusul.com

Filtered

Computer Corrected Baseline

25mm/sec 10mm/mV

CardCom, INDIA Ph: 091-731-2620740, Telefax: 091-731-2431214

ONEPLUS ULTRASOUND LAB

MS. RANI LALITA
ID : 998
AGE/SEX : 39/F
RECORDED : 10-8-2024 10:15

RATE : 123 BPM
B.P. : 150/90 mmHg

BRUCE
EXERCISE 2
PHASE TIME : 5:59
STAGE TIME : 2:59

ST @ 10mm/mv
80ms PostJ
SPEED : 4.0 Km./Hr.
GRADE : 12.0 %
LINKED MEDIAN

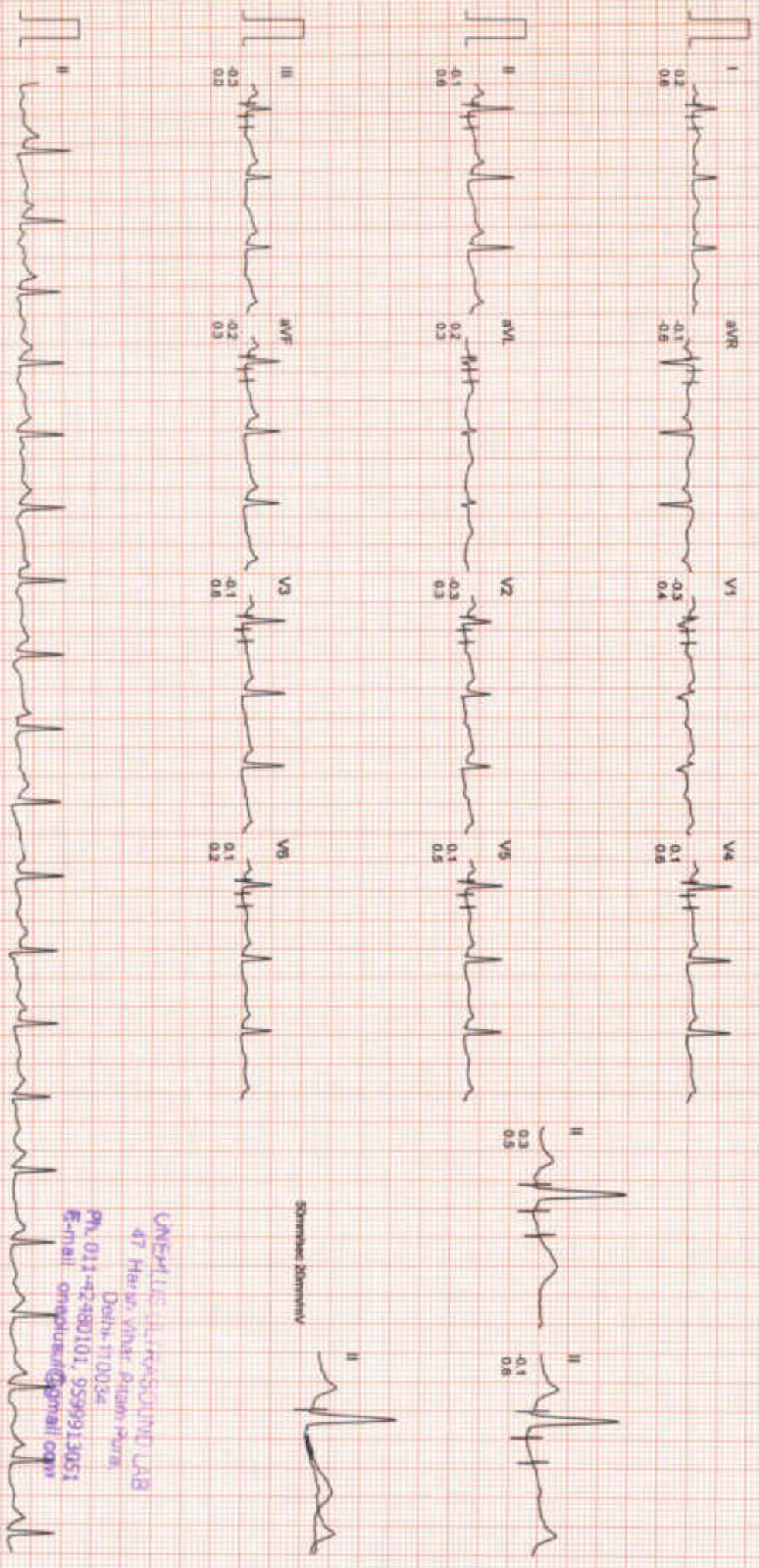

Stimulus Interval

ONEPLUS ULTRASOUND LAB
47 Haras, Vihar, Patna-800 015,
Distt-110034
Ph. 011-42480101, 9599913051
E-mail onepuslab@gmail.com

ONEPLUS ULTRASOUND LAB

Ms RANI LALITA
ID : 998
AGE/SEX : 39/F
RECORDED : 10-8-2024 10:15

RATE : 167 BPM
B.P : 160/92 mmHg

BRUCE
EXERCISE 3
PHASE TIME : 7:29
STAGE TIME : 1:29

LINKED MEDIAN

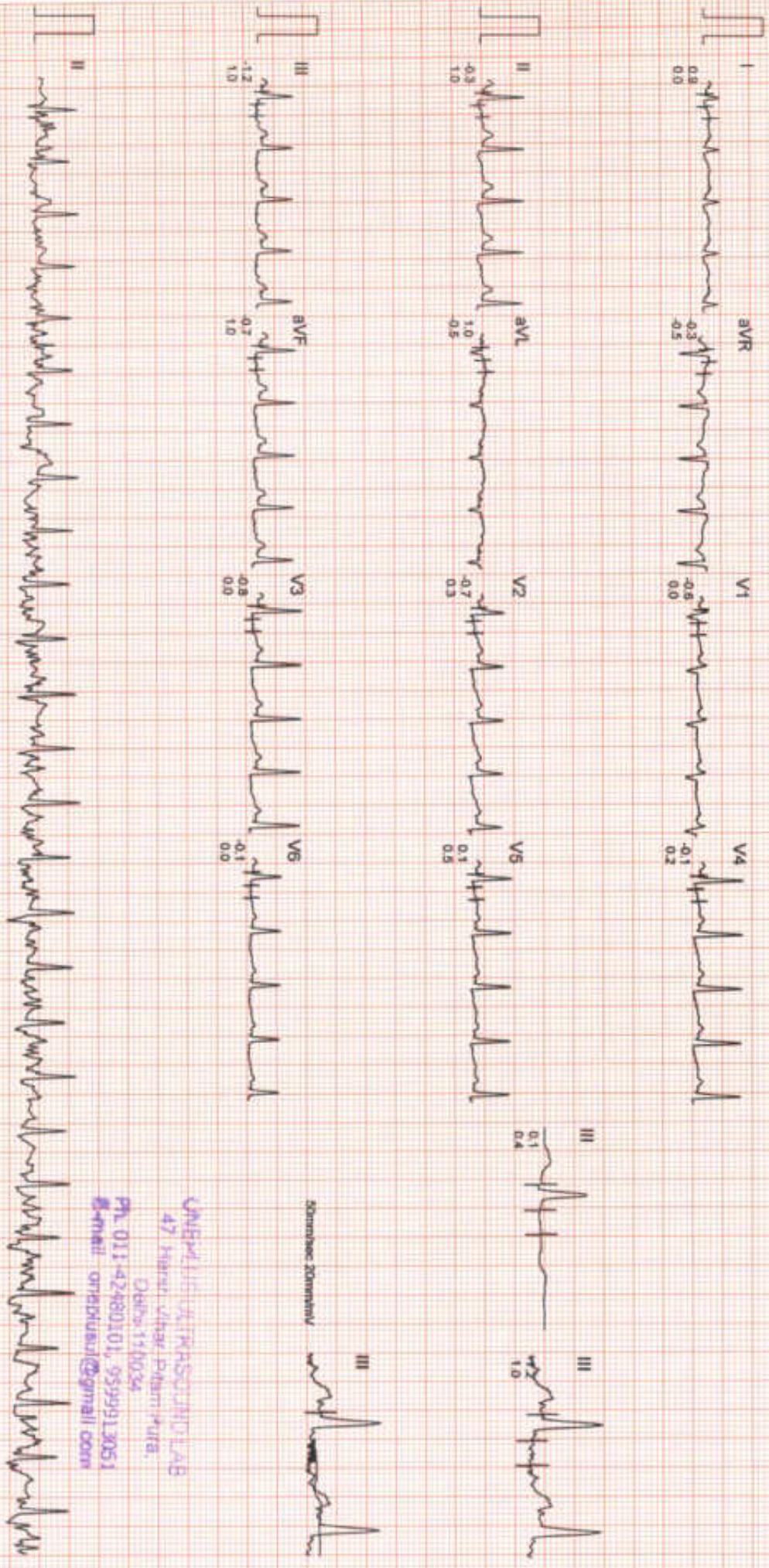

Filtered Computer Corrected Baseline

25mm/sec 10mm/mV

CardiCom, INDIA Ph. 091-731-2620740, TeleFax-091-731-2431214

ONEPLUS ULTRASOUND LAB
47 Phase Vihar Patna-700034
Ph. 011-42480101, 9599913051
E-mail: oneplusul@gmail.com

ONEPLUS ULTRASOUND LAB

Ms. RANI LALITA
I.D : 908
AGE/SEX : 39/F
RECORDED : 10-8-2024 10:15

RATE : 168 BPM
B.P : 160/92 mmHg

BRUCE
PEAK EXER
PHASE TIME : 7:30
STAGE TIME : 1:30

ST @ 10mm/mV
80ms PostJ
SPEED : 5.4 Km./Hr.
GRADE : 14.0 %
LINKED MEDIAN

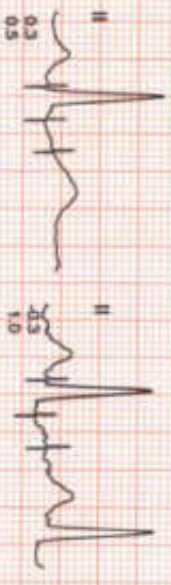
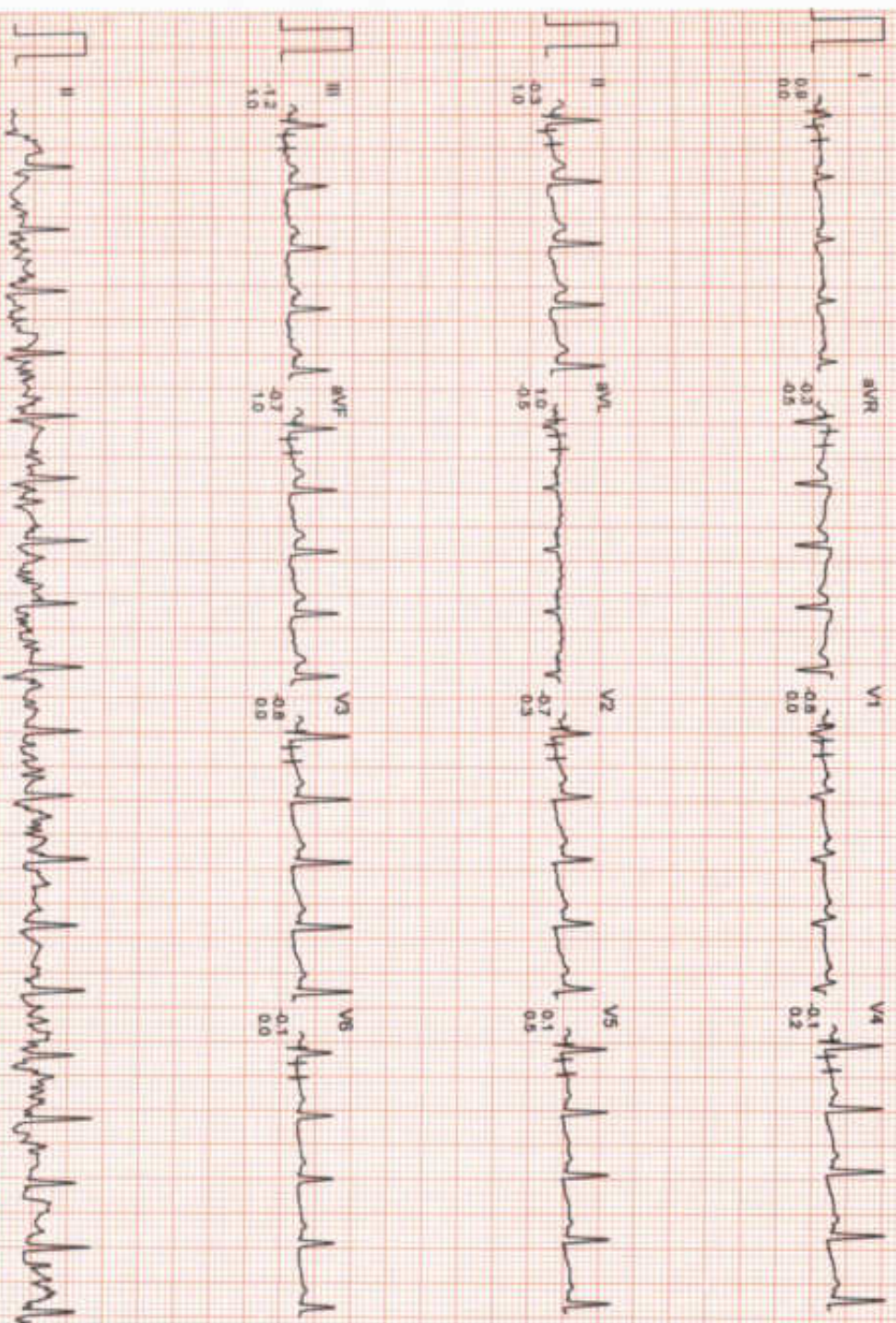

50mm/sec 20mm/mV

ONEPLUS ULTRASOUND LAB
47 Main Street, Phase 2, Anna Nagar,
Chennai - 600034
Ph: 011-42480101, 9999918051
Email: oneplusultrasound@gmail.com

ONEPLUS ULTRASOUND LAB

Ms RANI LALITA
LD : 998
AGE/SEX : 39/F
RECORDED : 10-8-2024 10.15

RATE : 90 BPM
B.P : 136/96 mmHg

BRUCE
RECOVERY
PHASE TIME : 2:59

ST @ 10mm/mV
80ms PostJ
SPEED : 0.0 Km/Hr
GRADE : 0.0 %

LINKED MEDIAN

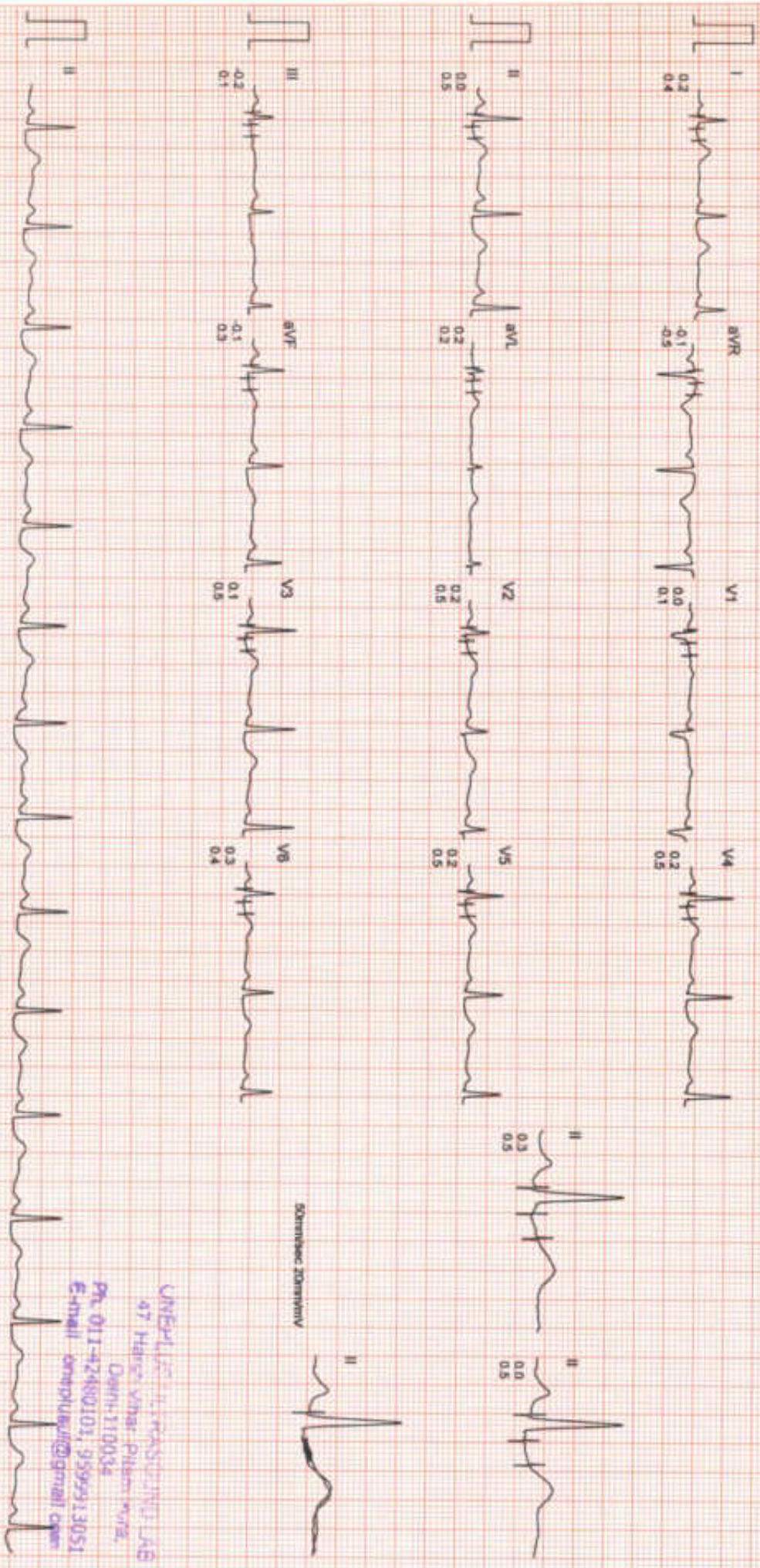

ONEPLUS ULTRASOUND LAB
47 Hare Krishna Path, Mysore,
Dharm-510034
Ph: 011-42480101, 9599913051
E-mail: oneplusul@gnail.com

STAGE	STANDARD	HYPERTENSIVE	STAGE 1	STAGE 2	PEAK ENERGIE	RECOVERY
SUPINE	0.00/min 0.0%	0.00 0.0%	2.58 2.58	5.59 2.59	7.30 5.30	2.59
	0.00/min 0.0%	0.00 0.0%	2.70/min 103 bpm	4.00/min 120 bpm	5.00/min 140 bpm	0.00/min 50 bpm
	B.P. 134/85 80mm Hg	B.P. 134/85 80mm Hg	B.P. 134/85 80mm Hg	B.P. 150/90 80mm Hg	B.P. 160/92 80mm Hg	B.P. 130/80 80mm Hg

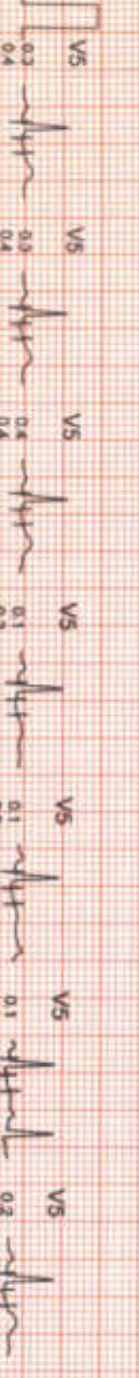
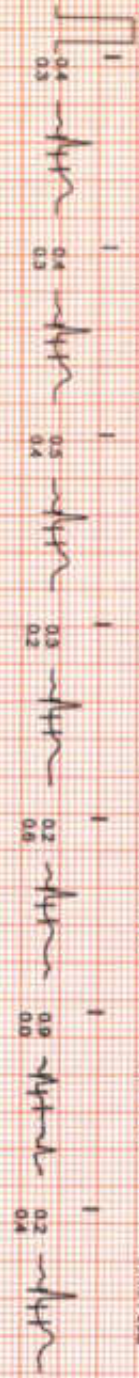

UNEPULS
47 HILLTOP DRIVE, ELLERRE, MADRAS
Dial: 510034
Ph: 011-42490102, 9599913051
E-mail: onepuls@pmill.com

STANDING
 0.0kcpH
 0.0%
 78 bpm
 B.P. 124/88
 80mm PoHLL

PEAK EXERCISE
 7.30
 1.30
 5.4kcpH
 14.0%
 100 bpm
 B.P. 160/62
 80mm PoHLL

STANDING
 0.0kcpH
 0.0%
 79 bpm
 B.P. 124/88
 80mm PoHLL

PEAK EXERCISE
 7.30
 1.30
 5.4kcpH
 14.0%
 100 bpm
 B.P. 160/62
 80mm PoHLL



ONEPLUS ULTRASOUND LAB
 47 Main Vihar, Patna-800 015,
 Delhi-110034
 Ph: 011-42480101, 9599913051
 E-mail: onepplus@gmail.com