

**OP CASE SHEET**

MRNO : FRAI.0000022262  
 Patient Name : Mr. Javed Anwar  
 Sex / Age : Male / 55 Y  
 Address : raipur

Date : 26-03-2022  
 Department : General ENT  
 Consultant : Dr. Kunica Somani  
 Mobile No : +919100000000

Pulse : 78	B.P : 137/91	Resp :	Temp :
Weight : 86	Height : 169	BMI :	Waist Circum :

Chief Complaints : Routine ENT checkup

Past History :

General and Systemic Examination :  
 Ears  
 Nose  
 Throat  
 NAD

Diagnosis and Final Impression :

Treatment, Recommendation and Investigations :

Follow Up :

Doctor Signature With Date :

Dr. Kunica Somani  
 M.B.B.S. DNB-ENT  
 C.G.M.C. 8798/2019



ID: 198  
MR JAVED ANWAR  
Male 55Years

26-03-2022 09:31:59 AM

HR : 72 bpm  
P : 100 ms  
PR : 154 ms  
QRS : 96 ms  
QT/QTc : 388/425 ms  
P/QRS/T : 50/61/50 °  
RV5/SV1 : 1.04/0.622 mV

Diagnosis Information:

Sinus rhythm  
Possible anterior infarct - age undetermined  
Abnormal ECG

Report Confirmed by:

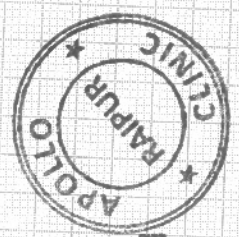

Dr. Animesh Choudhary  
MD Medicine  
Reg. No. CGMC 3583/2014  
Apollo Clinic, Raipur

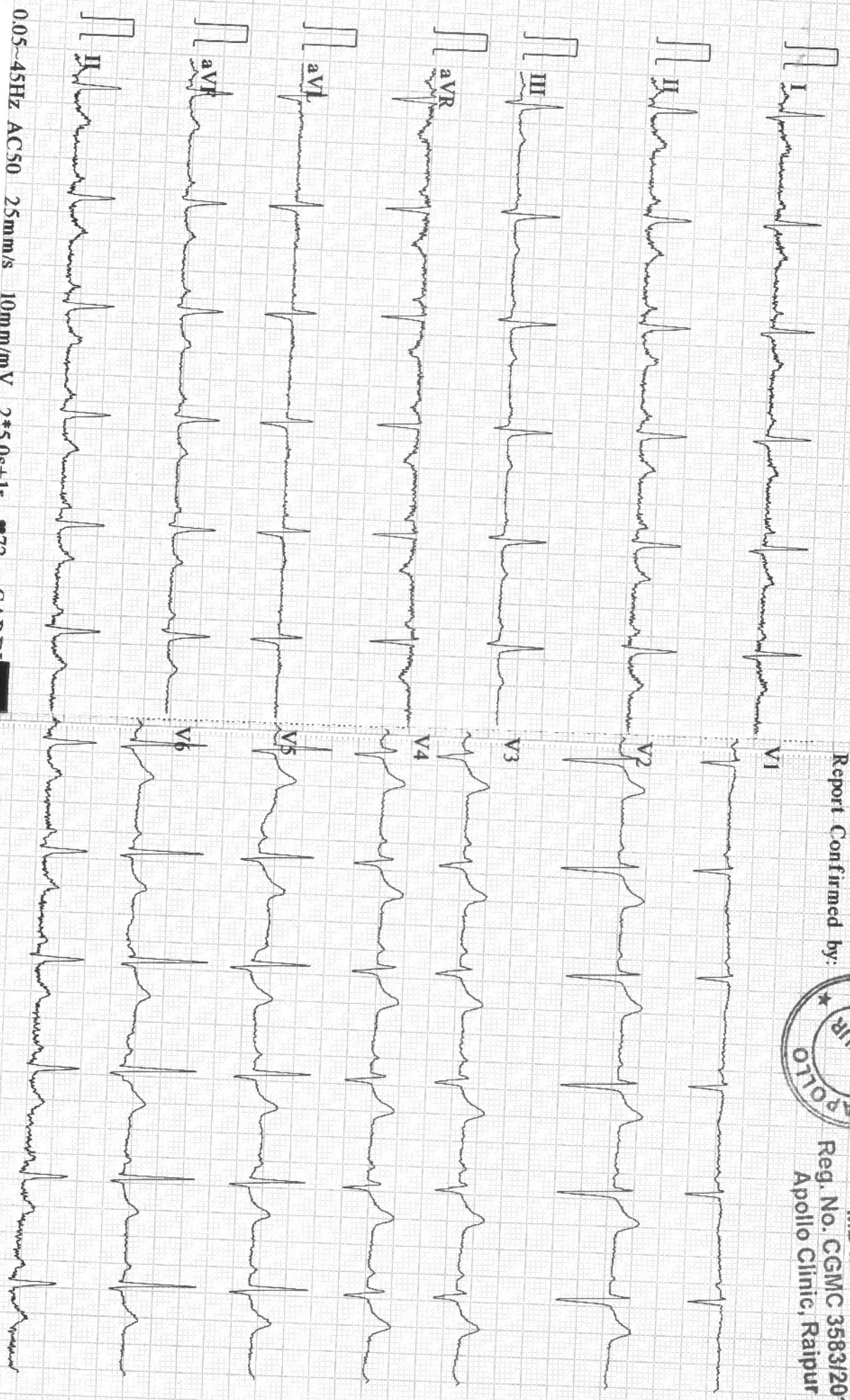

005-45Hz AC50 25mm/s 10mm/mV 2\*5.0s+1r 72 CARDI

9108 D V143

Patient Name : Mr. Javed Anwar  
Age/Sex : 55 Y/M  
Pres Doctor :  
Ref.by : Bank of Baroda

MR No : FRAI.000022262  
Visit No : FRAIOPV40277  
Bill Date : 26-03-2022 12:41  
Report Date : 26-03-2022 17:56

**CHEST X – RAY PA VIEW**

**FINDINGS:**

- Both the domes of diaphragm and CP angles are normal.
- Both the hila and mediastinum are normal.
- Both the lung fields are clear. No e/o focal parenchymal lesion.
- Cardio-thoracic ratio is normal.
- Soft tissues and bony cage are unremarkable.

**IMPRESSION:**

- **NO SIGNIFICANT ABNORMALITY SEEN.**

**Advised: Clinical correlation and further evaluation if clinically indicated.**

Technician

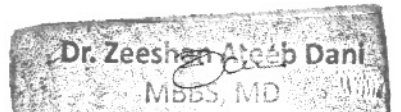

  
Dr. Zeeshan Ateeb Dani  
MBBS, MD  
Specialist Radiologist  
**DR. ZEESHAN ATEEB DANI**  
Reg. No. CG MBBS, MD 2009  
RADIOLOGIST

\*THIS PAPER IS USED FOR CLINICAL REPORTING PURPOSE ONLY

Apollo Clinic

LICENSEE : SAMRIDDHI AROGYAM PVT. LTD.

Apollo Clinic @ Tiara Complex A.T. Classic Near Ashoka Ratan, VIP Estate, Shankar Nagar, Raipur (C.G.)

Email : raipur1@apolloclinic.com

Online appointments: [www.askapollo.com](http://www.askapollo.com) | Online reports: <https://phr.apolloclinic.com>



[www.apolloclinic.com](http://www.apolloclinic.com)

**EXAMINATION OF EYES :-( BY OPHTHALMOLOGIST)**

Patient Name Mr. Javed Anwar

Date 26/8/22

Sex/Age SSYIM

MR No .....

Employee Id .....

<b>EXTERNAL EXAMINATION</b>				
SQUINT				
NYSTAGMUS				
COLOUR VISION				
FUNDUS:(RE):- <u>WNL</u> (LE):- <u>WNL</u>				
INDIVIDUAL COLOUR IDENTIFICATION				
DISTANT VISION:(RE):- <u>6/12 E 6/6</u> (LE):- <u>6/9 E 6/6</u>				
NEAR VISION:(RE):- <u>N 6 E 4 N 6</u> (LE):- <u>N 6 E 4 N 6</u>				
NIGHT BLINDNESS				
	SPH	CYL	AXIS	ADD
RIGHT	<u>+0.25</u>	<u>+0.75</u>	<u>15</u>	<u>+2.25</u>
LEFT	<u>-</u>	<u>+0.50</u>	<u>165</u>	<u>+2.25</u>
REMARKS :-				



**Dr. Vikas Mishra**  
MBBS, MS(Ophthalmologist)  
Reg. No. CGMC 621/2006

Patient Name : Mr.JAWED ANWAR	Collected : 27/Mar/2022 10:59AM
Age/Gender : 55 Y 0 M 0 D /M	Received : 27/Mar/2022 11:42AM
UHID/MR No : DSUS.0000001895	Reported : 27/Mar/2022 12:54PM
Visit ID : DSUSOPV2109	Status : Final Report
Ref Doctor : APOLLO CLINIC	Client Name : PUP APOLLO CLINIC SAMRIDDHI AR
IP/OP NO :	Patient location : Raipur,Raipur

**DEPARTMENT OF IMMUNOLOGY**

Test Name	Result	Unit	Bio. Ref. Range	Method
-----------	--------	------	-----------------	--------

THYROID PROFILE (TOTAL T3, TOTAL T4, TSH) , SERUM				
TRI-iodothyronine (T3, TOTAL)	1.77	ng/mL	0.6-1.81	CLIA
THYROXINE (T4, TOTAL)	11.00	µg/dL	3.2-12.6	CLIA
THYROID STIMULATING HORMONE (TSH)	1.700	µIU/mL	0.35-5.5	CLIA

**Comment:**

Serum TSH concentrations exhibit a diurnal variation with the peak occurring during the night and the nadir occurring between 10 a.m. and 4 p.m. In primary hypothyroidism, thyroid-stimulating hormone (TSH) levels will be elevated. In primary hyperthyroidism, TSH levels will be low. Elevated or low TSH in the context of normal free thyroxine is often referred to as subclinical hypo- or hyperthyroid-ism, respectively. Physiological rise in Total T3 / T4 levels is seen in pregnancy and in patients on steroid therapy.

Recommended test for T3 and T4 is unbound fraction or free levels as it is metabolically active.

**Note:**

For pregnant females	Bio Ref Range for TSH in uIU/ml (As per American Thyroid Association)
First trimester	0.1 - 2.5
Second trimester	0.2 - 3.0
Third trimester	0.3 - 3.0

\*\*\* End Of Report \*\*\*

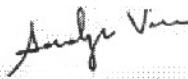
  
Dr. SANDHYA VERMA  
MBBS, MD,(Pathology)  
Consultant Pathologist



**Patient Name** : Mr. Javed Anwar  
**UHID/MR No.** : FRAI.0000022262  
**Visit Date** : 26-03-2022 12:41  
**Sample Collected on** : 26-03-2022 14:42  
**Ref Doctor** : Bank of Baroda

**Age / Gender** : 55Y/Male  
**OP Visit No** : FRAIOPV40277  
**Reported on** : 28-03-2022 12:12  
**Specimen** : EDTA Blood  
**Pres Doctor:** :

**DEPARTMENT OF LABORATORY MEDICINE**

<u>TEST NAME</u>	<u>RESULT</u>	<u>BIOLOGICAL REFERENCE INTERVALS</u>	<u>UNITS</u>
<b>BLOOD GROUP AND RH TYPE</b>			
BLOOD GROUP Method: Slide Test	B		
RH:	Positive		
<u>TEST NAME</u>	<u>RESULT</u>	<u>BIOLOGICAL REFERENCE INTERVALS</u>	<u>UNITS</u>
<b>LIPID PROFILE TEST (PACKAGE)</b>			
Total Cholesterol Method: Spectrophotometric	139.0	00 - 200	mg/dl
Triglyceride Method: Spectrophotometric	103.0	60 - 150	mg/dl
HDL Method: Spectrophotometric	46.0	35 - 60	mg/dl
LDL Method: Spectrophotometric	72.4	60 - 130	mg/dl
VLDL Method: Spectrophotometric	20.6	10 - 50	mg/dl
Cholesterol/HDL Method: Spectrophotometric	3.02		
<b>KFT - RENAL PROFILE-SERUM</b>			
BUN : Method: Spectrophotometric	12	7 - 20	mg/dL
Creatinine . Method: Jaffe	1.0	0.6 - 1.2	mg/dL
Uric Acid Method: Enzymatic	3.6	2.6 - 7.2	mg/dL
<b>GLYCOSYLATED HEMOGLOBIN (HBA1C)</b>			
GLYCOSYLATED HEMOGLOBIN (HBA1C) - WHOLE BLOOD.. Method: TURBIDOMETRY	6.4	Non-diabetic: <= 5.6 Pre-diabetic: 5.7 - 6.4 Diabetic: >= 6.5	%

**End of the report**

**Patient Name** : Mr. Javed Anwar  
**UHID/MR No.** : FRAI.0000022262  
**Visit Date** : 26-03-2022 12:41  
**Sample Collected on** : 26-03-2022 14:42  
**Ref Doctor** : Bank of Baroda

**Age / Gender** : 55Y/Male  
**OP Visit No** : FRAIOPV40277  
**Reported on** : 28-03-2022 12:12  
**Specimen** : Serum  
**Pres Doctor:** :

**DEPARTMENT OF LABORATORY MEDICINE**

<b>TEST NAME</b>	<b>RESULT</b>	<b>BIOLOGICAL REFERENCE INTERVALS</b>	<b>UNITS</b>
<b>LIVER FUNCTION TEST (PACKAGE)</b>			
TOTAL BILIRUBIN (DPD) Method: Enzymatic	0.4	0.1 - 1.2	mg/dl
DIRECT BILIRUBIN (DPD) Method: Spectrophotometric	0.1	0.05 - 0.3	mg/dl
INDIRECT BILLIRUBIN Method: Spectrophotometric	0.3	0.1 - 1.0	mg/dl
SGPT/ALT (IFCC) Method: Enzymatic	26	6 - 40	U/L
SGOT/AST (IFCC) Method: Enzymatic	16	6 - 32	U/L
S.ALKALINE PHOSPHATASE Method: ENZYME DILUENT	98	25 - 147	U/L
TOTAL PROTEIN (BIURET) Method: Spectrophotometric	7.2	6 - 8	g/dl
ALBUMIN (BCG) Method: Spectrophotometric	4.2	3.5 - 5.0	g/dl
S.GLOBULIN Method: Spectrophotometric	3.0	1.5 - 3.6	g/dl
S.A/G RATIO Method: Spectrophotometric	1.4		

**End of the report**

*Results are to be correlated clinically*

Lab Technician / Technologist  
Kamlesh\_Kumar



Dr. PRIYANKA R SAHAI  
M.B.B.S, MD  
PATHOLOGIST

**Patient Name** : Mr. Javed Anwar  
**UHID/MR No.** : FRAI.0000022262  
**Visit Date** : 26-03-2022 12:41  
**Sample Collected on** : 26-03-2022 14:42  
**Ref Doctor** : Bank of Baroda

**Age / Gender** : 55Y/Male  
**OP Visit No** : FRAIOPV40277  
**Reported on** : 28-03-2022 12:12  
**Specimen** : Urine  
**Pres Doctor:** :

**DEPARTMENT OF LABORATORY MEDICINE**

**URINE ROUTINE EXAMINATION**

Test	Result	Bio. Ref. Interval
<b>PHYSICAL EXAMINATION:</b>		
Volume of urine	20 ml	
Colour	Pale Yellow	
Specific Gravity	1.020	1.001 - 1.030
Deposit	Absent	Absent
Appearance	Clear	Clear
pH	6.0	5.0 - 7.5
<b>CHEMICAL EXAMINATION:</b>		
Protein	Absent	Absent
Sugar	Absent	Absent
Ketone Bodies	Absent	Absent
Blood	Absent	Absent
Leukocytes	Absent	Absent
Urobilinogen	Absent	Absent
Bili Pigments	Absent	Absent
<b>MICROSCOPIC EXAMINATION:</b>		
Pus Cell	2 - 4	0 - 5 / hpf
Red Blood Cells	Not Seen	0 - 2 / hpf
Epithelial Cells	2 - 4	0 - 5 / hpf
Cast	Not Seen	Not seen
Crystals	Not Seen	Not seen

**End of the report**

*Results are to be correlated clinically*

Lab Technician / Technologist  
Kamlesh\_Kumar



Dr. PRIYANKA R SAHAI  
M.B.B.S, MD  
PATHOLOGIST



**Patient Name** : Mr. Javed Anwar  
**UHID/MR No.** : FRAI.000022262  
**Visit Date** : 26-03-2022 12:41  
**Sample Collected on** : 26-03-2022 14:42  
**Ref Doctor** : Bank of Baroda

**Age / Gender** : 55Y/Male  
**OP Visit No** : FRAIOPV40277  
**Reported on** : 28-03-2022 12:12  
**Specimen** : Whole Blood ( Edta )  
**Pres Doctor:** :

**DEPARTMENT OF LABORATORY MEDICINE**

<b>TEST NAME</b>	<b>RESULT</b>	<b>BIOLOGICAL REFERENCE INTERVALS</b>	<b>UNITS</b>
<b>HAEMOGRAM</b>			
Hb(Haemoglobin) Method: CELL COUNTER	11.7*	13 - 17.2	gm%
RBC Count Method: CELL COUNTER	5.73*	3.5 - 5.5	million/ cumm
PCV / Haematocrit Method: CELL COUNTER	36.2*	37 - 50	%
MCV Method: CELL COUNTER	63.1*	76 - 96	fl
MCH Method: CELL COUNTER	20.5*	27 - 32	pg
MCHC Method: CELL COUNTER	32.4	31 - 35	gm/dl
RDW Method: CELL COUNTER	15.0	12 - 15.1	%
Total Leukocyte Count Method: CELL COUNTER	6.96	4 - 11	thous/ cumm
Neutrophil Method: CELL COUNTER	69	40 - 75	%
Lymphocyte Method: CELL COUNTER	22	20 - 40	%
Eosinophil Method: CELL COUNTER	03	1 - 6	%
Monocyte Method: CELL COUNTER	06	2 - 8	%
Basophil Method: CELL COUNTER	00	0 - 1	%
Platelet Count Method: CELL COUNTER	247	150 - 450	lacs/cumm
E S R Method: Westergren's Method	10	00 - 20	mm/hr

**End of the report**

*Results are to be correlated clinically*

\*THIS PAPER IS USED FOR CLINICAL REPORTING PURPOSE ONLY

Apollo Clinic

LICENSEE : SAMRIDDHI AROGYAM PVT. LTD.

Lab Technician / Technologist  
Kamlesh Kumar  
Apollo Clinic @ Tara Complex A. I. Classic Near Ashoka Ratan, VIP Estate, Shankar Nagar, Raipur (C.G.)

Email : raipur1@apolloclinic.com

Online appointments: www.askapollo.com | Online reports: https://phr.apolloclinic.com

  
**Dr. PRIYANKA R. SAWHA**  
**M.B.B.S., MD**  
**0771 4033341/42**



130 / MR JAVED ANWAR / 55 Yrs / M / 169 Cms / 86 Kg / HR : 90

BRUCE:Supine(0:05)



Date: 26-Mar-2022 11:38:41 AM  
4X 80 ms Post J

METS: 1.0/ 90 bpm 55% of THR BP: 130/90 mmHg  
Combined Medians/ BLC Off/ Notch On/ HF 0.05 Hz/LF 35 Hz

ExTime: 00:00 0.0 Km/h, 0.0%  
25 mm/Sec. 1.0 Cm/mV

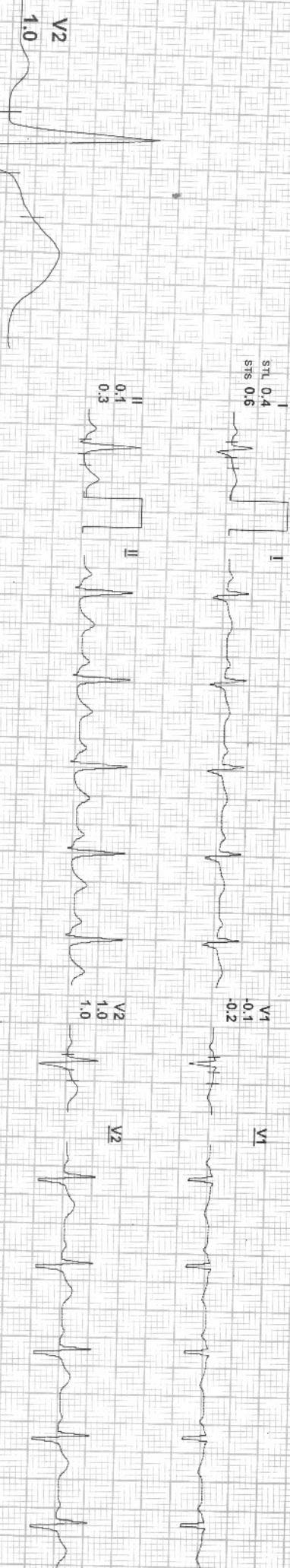

REMARKS:  
I II aVR aVL V1 V3 V5  
III aVF V2 V4 V6



Date: 26-Mar-2022 11:38:41 AM  
4X 80 mS Post J

METS: 1.0/ 87 bpm 53% of THR  
BP: 130/90 mmHg

Combined Medians/ BLC On/ Natch On/ HF 0.05 Hz/LF 35 Hz

EXTime: 00:00 0.0 KmPh, 0.0%  
25 mm/Sec. 1.0 Cm/mV

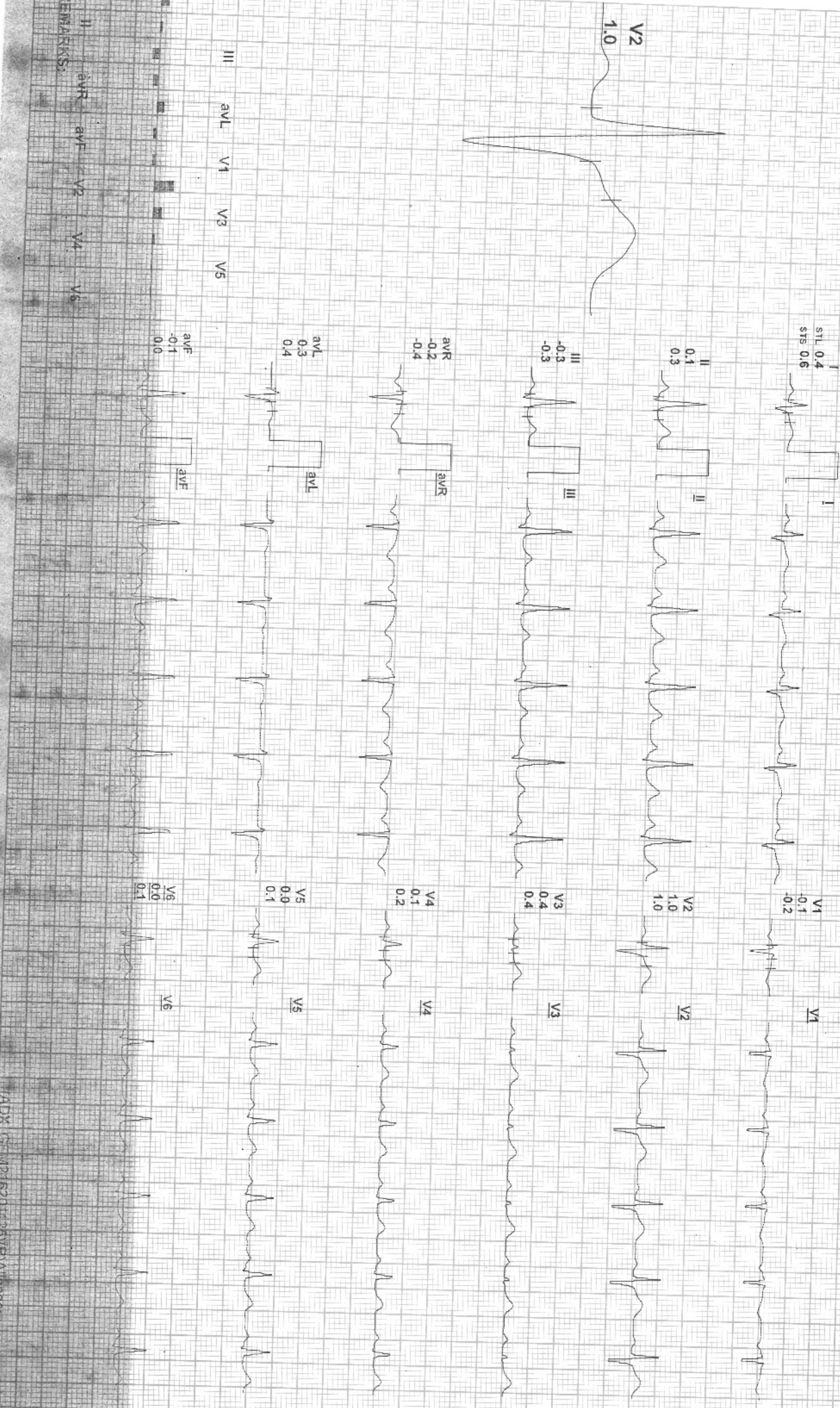

REMARKS:  
I aVR aVF V2 V4 V6



Date: 26-Mar-2022 11:38:41 AM METS: 1.07 87 bpm 53% of THR BP: 130/90 mmHg Combined Medians/BLG On/ Notch On/ HF 0.05 HZ/LF 35 HZ  
4X 80 ms Post J  
ExTime: 00:00 0.0 Km/h, 0.0%  
25 mm/Sec. 1.0 Cm/mV

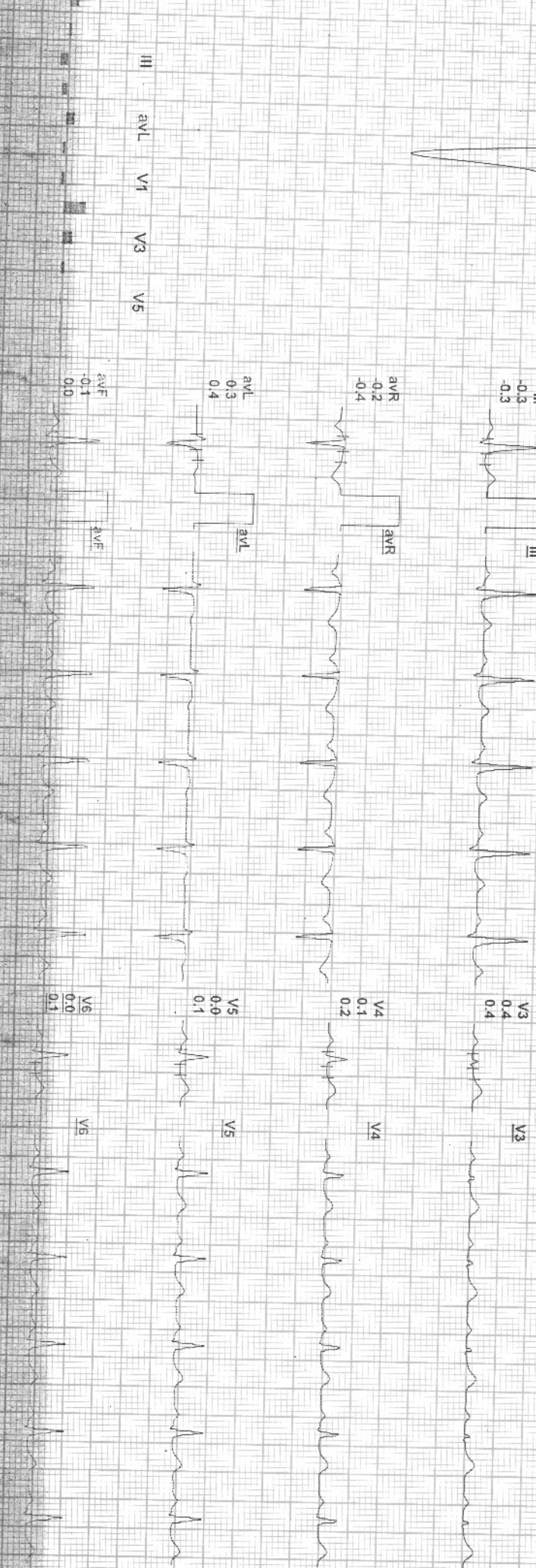
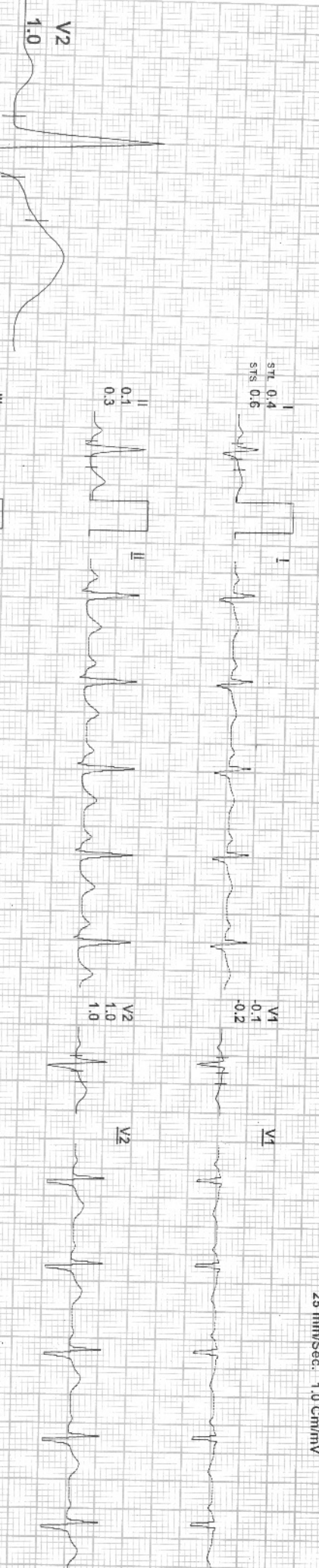

REMARKS: I II aVR aVL V1 V2 V3 V4 V5 V6  
ADX\_GEM2162012618\_Mandris



Date: 26-Mar-2022 11:38:41 AM METS: 4.7/ 142 bpm 86% of THR BP: 130/90 mmHg Combined Medians/ BLC On/ Notch On/ HF 0.05 Hz/LF 35 Hz

ExtTime: 03:00 2.7 Kmph, 10.0%  
25 mm/Sec, 1.0 Cm/mV

4X 60 ms Post J

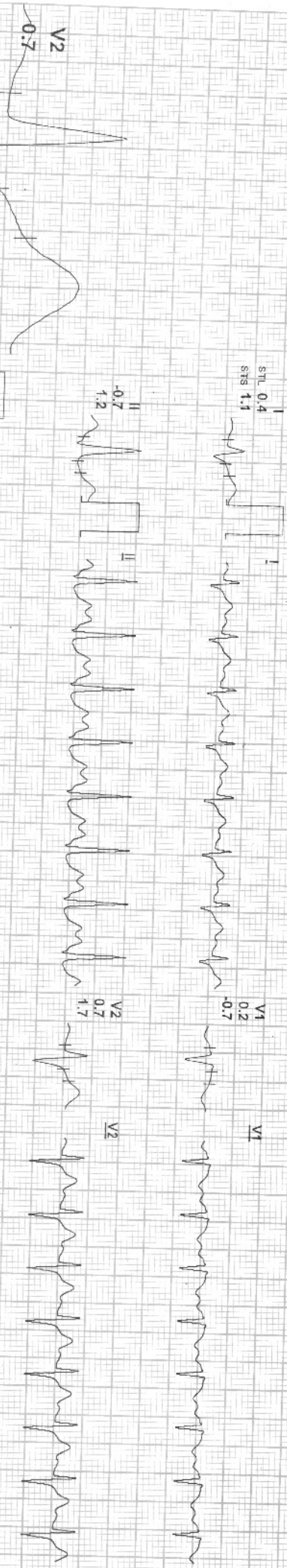

REMARKS: AVR AVF V2 V4 V6



Date: 26-Mar-2022 11:38:41 AM METS: 6.21 160 bpm 97% of THR BP: 140/90 mmHg Combined Medians/ BIC On/ Notch On/ HF 0.05 Hz/LF 35 Hz

EXTime: 04:49 4.0 Km/h, 12.0% 25 mm/Sec. 1.0 cm/mV

4X 60 ms Post J

V2



STL 0.6  
STs 1.6



V1  
0.2  
-0.7

V1



II  
-0.6  
1.1



V2  
1.1  
2.3

V2



III  
-1.2  
-0.5



V3  
0.4  
2.0

V3



aVR  
0.0  
-1.3



V4  
-0.2  
1.7

V4



aVL  
0.9  
1.1



V5  
-0.5  
1.3

V5



aVF  
-0.9  
0.3



V6  
-0.4  
1.2

V6

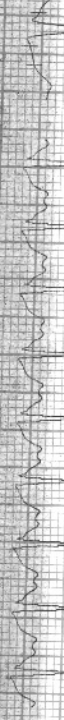

REMARKS: I II aVR aVL V1 V2 V3 V4 V5







Date: 26-Mar-2022 11:38:41 AM METS: 1.0/133 bpm 81% of THR BP: 130/90 mmHg Combined Medians/ BLC On/ Notch On/ HF 0.05 Hz/LF 35 Hz  
4X 60 mS Post J  
EXTime: 04:48 0.8 Km/h, 0.0%  
25 mm/Sec. 1.0 Cm/mV

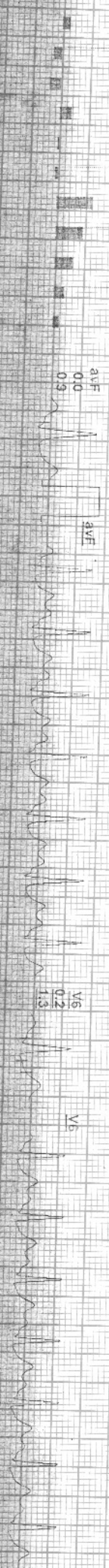

REMARKS: I II aVR aVL V1 V2 V3 V4 V5 V6



Date: 26-Mar-2022 11:38:41 AM  
4X 80 ms Post J

METS: 1.0 / 116 bpm 70% of THR  
BP: 130/90 mmHg  
Combined Medians/ BLC On/ Notch On/ HF 0.05 Hz/LF 35 Hz

ExTime: 04:48 0.8 Kmph, 0.0%  
25 mmvSec. 1.0 Cm/mv

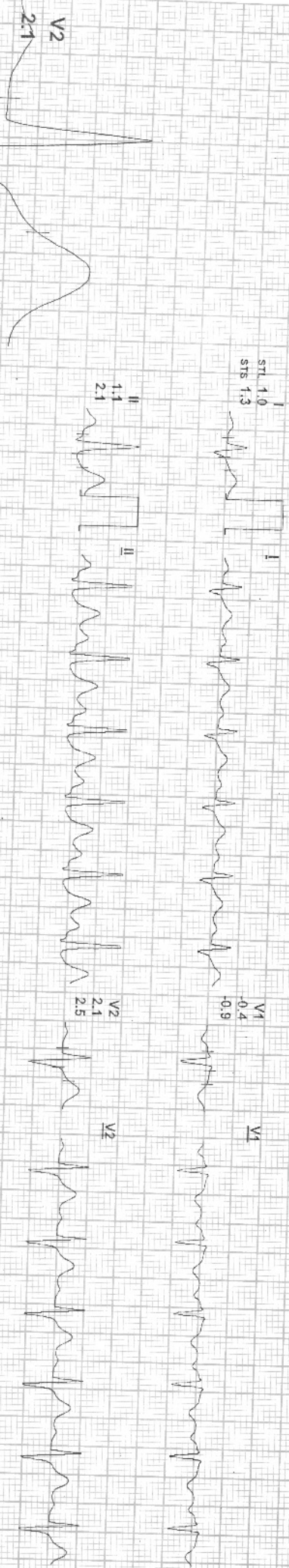

REMARKS:



Date: 26-Mar-2022 11:38:41 AM  
4X 80 mS Post J

METS: 1.0/ 115 bpm 70% of THR BP: 130/90 mmHg  
Combined Medians/ BLC On/ Notch On/ HF 0.05 Hz/LF 35 Hz

ExTime: 04:48 0.8 Km/h, 0.0%  
25 mm/Sec. 1.0 Cm/mV

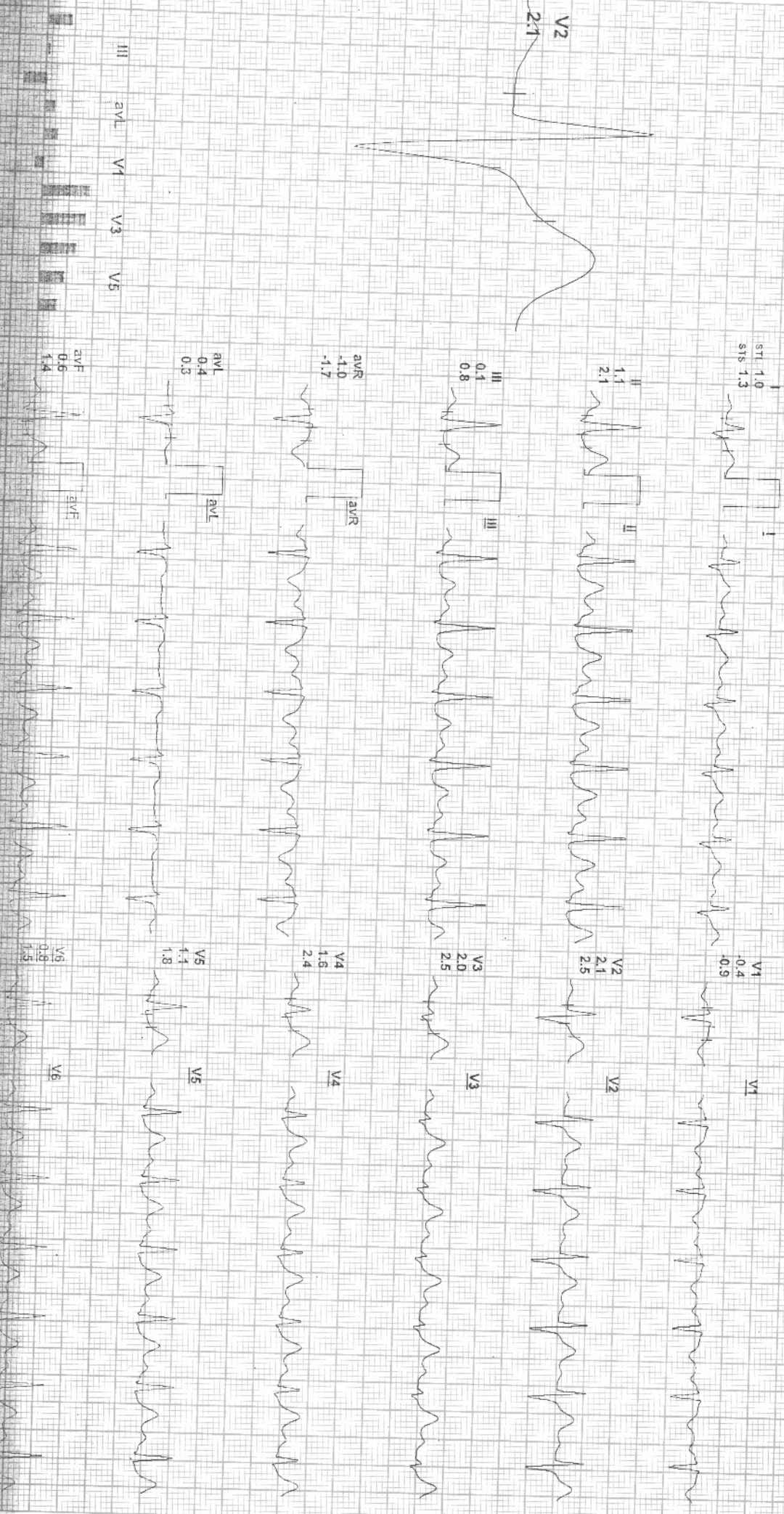

REMARKS:  
I II aVR aVL V1 V2 V3 V4 V5 V6  
aVR -1.0 -1.7  
aVL 0.4 0.3  
aVF 0.6 1.4  
V1 0.4 0.9  
V2 2.1 2.5  
V3 0.1 0.8 2.0 2.5  
V4 1.6 2.4  
V5 1.1 1.8  
V6 0.9 1.5

**PATIENT NAME:- MR.JAVED ANWAR**  
**REF BY :- BOB**

**AGE/SEX:-55YRS/M**  
**DATE:-26.03.2022**

**USG ABDOMEN**

**Liver:** Liver is normal in size, smooth in outline with raised echotexture. IHBR's are not dilated. CBD is not dilated. Portal vein and hepatic veins are normal.

**Gall bladder:** Distended & normal

**Pancreas & Paraaortic Region:** Normal.

**Spleen:** Is normal in size and echotexture.

Kidneys	RIGHT	LEFT
SIZE	12.10X5.00cm	11.60X5.90cm
CORTICAL ECHOGENICITY	Normal	Normal
CORTICOMEDULLARY DIFFERENTIATION	Maintained	Maintained
PCS	Not dilated	Not dilated
Any other remarks	Nil	Nil

**Urinary bladder.-** Distended & normal. Shows normal uniform wall thickness with smooth inner margin.

**Prostate:** is enlarged in size measures weight 37 gm shape & echotexture.

No free fluid in abdomen.

Visualized bowel loops are normal.

No significant intra-abdominal lymphadenopathy seen.

**IMPRESSION:**

- GRADE-I FATTY LIVER.
- GRADE-I PROSTATOMEGALY

**Advised clinical correlation/further evaluation if clinically indicated.**



*Dr. Zeeshan Ateeb Dani*  
**DR. ZEESHAN ATEEB DANI**  
(MD)  
**CONSULTANT RADIOLOGIST**

Apollo Clinic

LICENSEE : SAMRIDDI AROGYAM PVT. LTD.

Apollo Clinic @ Tiara Complex A.T. Classic Near Ashoka Ratan, VIP Estate, Shankar Nagar, Raipur (C.G.)

Email : raipur1@apolloclinic.com

Online appointments: [www.askapollo.com](http://www.askapollo.com) | Online reports: <https://npr.apolloclinic.com>  
\*THIS PAPER IS USED FOR CLINICAL REPORTING PURPOSE ONLY  
This report is for perusal of the doctor only not the definitive diagnosis; findings have to be clinically correlated. Ultrasound has its limitations in obese patients and in retroperitoneal organs. All congenital abnormalities cannot be detected on ultrasound. This report is not for medico-legal purposes.

भारतीय विशिष्ट पहचान प्राधिकरण

भारत सरकार

Unique Identification Authority of India

Government of India

नामांकन क्रम / Enrollment No 1358/21719/25674

To:

जावेद अन्वर

Javed Anwar

S/O: A.K Ibrahim

House no 19

Near East Gate - G.F. road

Raj Kumar collage campus Sunder nagar

Raipur

Sunder Nagar Bindrawangarh Raipur

Chhattisgarh-492013

9907928444

Ref: 5548 / 292 / 1240202 / 1240236 / P

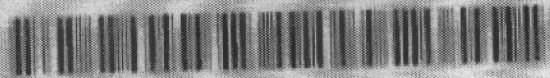

SE431467195FT

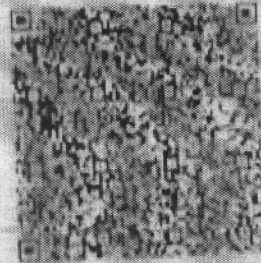

आपका आधार क्रमांक / Your Aadhaar No. :

**7067 5441 9219**

आधार - आम आदमी का अधिकार



भारत सरकार  
Government of India

जावेद अन्वर

Javed Anwar

जन्म तिथि / DOB: 11/01/1965

पुरुष / Male



