

ID: 15010000456674
Name: MRS PREETI

04-14-2023 11:16:06 AM

Age:
Gender:

Vent. Rate 98 bpm
PR Interval 126 ms
QRS Duration 80 ms
QT/QTc Interval 332/399 ms
P/QRS/T Axes 72/70/26 deg
QTc:Hodges

Sinus rhythm
Possible sequence error. V7, V3 omitted
— Interpretation made without knowing patient's gender/age —
Inferior and anterior ST-T abnormality is nonspecific

Borderline ECG

Unconfirmed Diagnosis.

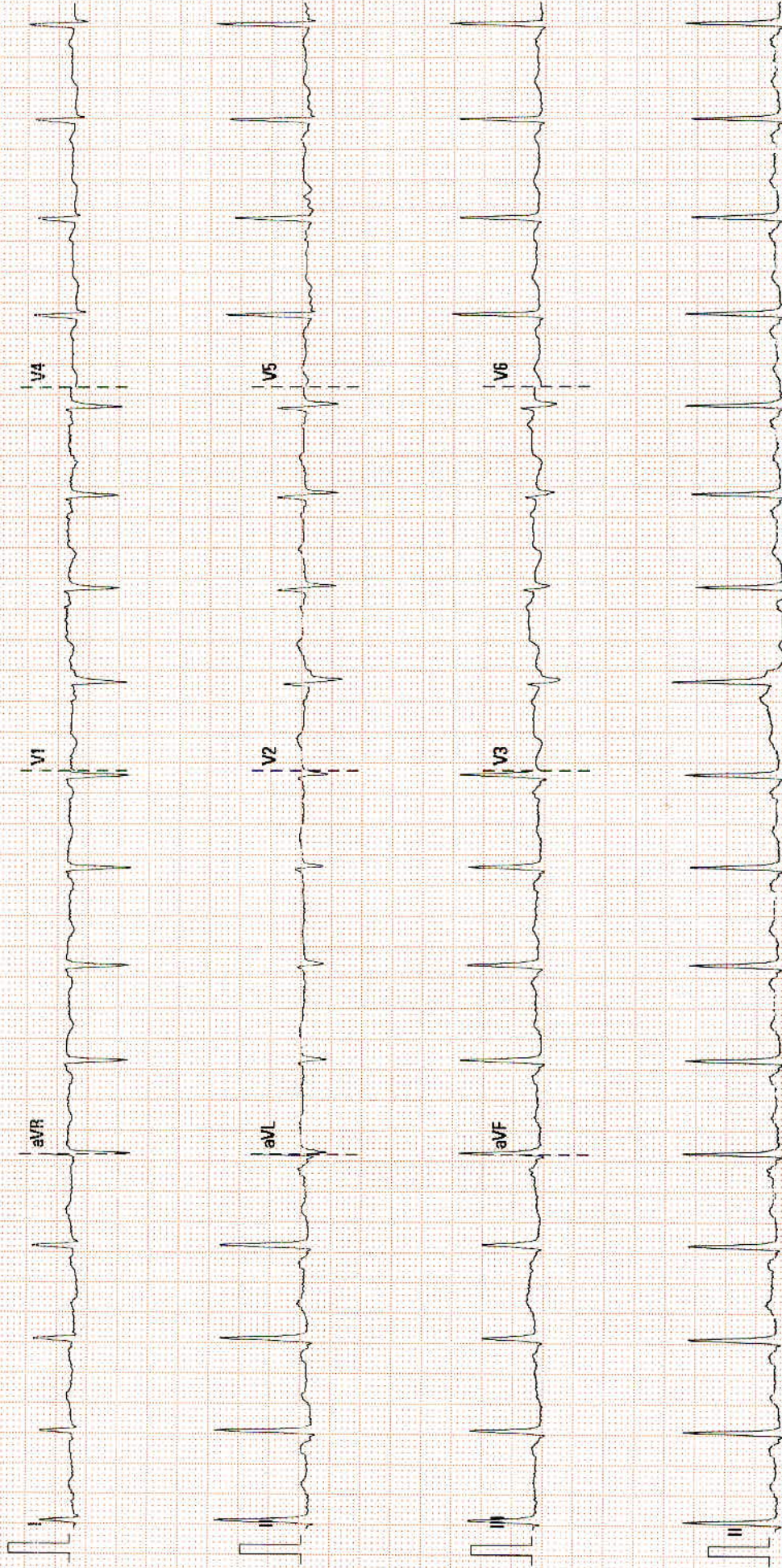

DEPARTMENT OF LABORATORY MEDICINE

Final Report

Patient Name : Ms Preeti Bhardwaj MRN : 15010000456874 Gender/Age : FEMALE , 36y (24/08/1986)
 Collected On : 14/04/2023 09:56 AM Received On : 14/04/2023 09:58 AM Reported On : 14/04/2023 11:30 AM
 Barcode : 402304140109 Specimen : Serum Consultant : Dr. Sitaram Gupta(NON INVASIVE DIAGNOSTIC SERVICES)
 Sample adequacy : Satisfactory Visit No : OP-001 Patient Mobile No : 9887151420

BIOCHEMISTRY

Test	Result	Unit	Biological Reference Interval
SERUM CREATININE			
Serum Creatinine	0.61	mg/dL	0.52-1.04
eGFR	111.0	mL/min/1.73m ²	Both: <60 indicative of renal impairment Both: Note:eGFR is inaccurate for Hemodynamically unstable patients eGFR is not applicable for less than 18
Blood Urea Nitrogen (BUN) (Colorimetric (Urease UV))	10.66	mg/dL	7.0-17.0
Serum Uric Acid (Colorimetric - Uricase,Peroxidase)	5.49	mg/dL	2.5-6.2
LIPID PROFILE (CHOL,TRIG,HDL,LDL,VLDL)			
Cholesterol Total (Enzymatic Method (cholesterol Oxidase, Esterase, Peroxidase))	246.6 H	mg/dL	Both: Desirable: < 200 Both: Borderline High: 200-239 Both: High: > 240
Triglycerides (Enzymatic Method (lipase, Kinase, Oxidase And Peroxidase))	284.9 H	mg/dL	Both: Normal: < 150 Both: Borderline High: 150-199 Both: High : 200-499 Both: Very High: => 500
HDL Cholesterol (HDLC) (Direct Measure, PTA /MgCl ₂)	38.4 L	mg/dL	Low: < 40 High: => 60
Non-HDL Cholesterol	208.2	-	-
LDL Cholesterol (Friedewald Formula)	151.2 H	mg/dL	Both: Desirable: < 100 Both: Optimal: 100-129 Both: Borderline High: 130-159 Both: High: 160-189 Both: Very High: > 190
VLDL Cholesterol (Friedewald Formula)	56.98 H	mg/dL	10.0-50.0
Cholesterol /HDL Ratio	6.5 H	-	0.0-5.0



Patient Name : Ms Preeti Bhardwaj MRN : 15010000456874 Gender/Age : FEMALE , 36y (24/08/1986)

Note

- Abnormal results are highlighted.
- Results relate to the sample only.
- Kindly correlate clinically.



Patient Name : Ms Preeti Bhardwaj MRN : 15010000456874 Gender/Age : FEMALE , 36y (24/08/1986)			
Total Protein (Biuret (alkaline Cupric Sulfate))	7.91	gm/dL	6.3-8.2
SGOT (AST) (Enzymatic Colorimetric)	33	U/L	14.0-36.0
SGPT (ALT) (UV With P5P -IFCC)	38 H	U/L	<35.0
Alkaline Phosphatase (ALP)	132 H	U/L	38.0-126.0
Gamma Glutamyl Transferase (GGT) (L-gamma-glutamyl-4-nitroanalide/glycylglycine Kinetic Method)	48 H	U/L	12.0-43.0
THYROID PROFILE (T3, T4, TSH)			
Tri Iodo Thyronine (T3) (Enhanced Chemiluminescence)	1.45	ng/ml	0.97-1.69
Thyroxine (T4) (Enhanced Chemiluminescence)	10.1	ug/dl	4.3-12.5
TSH (Thyroid Stimulating Hormone) (Enhanced Chemiluminescence)	5.15	uIU/ml	0.35-5.5

--End of Report--

Anil

Dr. Anil Sharma
MBBS , MD (Microbiology)
Senior Consultant

Note

- Abnormal results are highlighted.
- Results relate to the sample only.
- Kindly correlate clinically.



DEPARTMENT OF LABORATORY MEDICINE

Final Report

Patient Name : Ms Preeti Bhardwaj MRN : 15010000456874 Gender/Age : FEMALE , 36y (24/08/1986)

Collected On : 14/04/2023 09:56 AM Received On : 14/04/2023 09:58 AM Reported On : 14/04/2023 10:58 AM

Barcode : 402304140109 Specimen : Serum Consultant : Dr. Sitaram Gupta(NON INVASIVE DIAGNOSTIC SERVICES)

Sample adequacy : Satisfactory Visit No : OP-001 Patient Mobile No : 9887151420

BIOCHEMISTRY

Test	Result	Unit	Biological Reference Interval
Bilirubin Total (Dyphylline, Diazonium Salt)	0.37	mg/dL	0.2-1.3
Albumin To Globulin (A/G)Ratio	1.32	-	1.0-2.1

--End of Report--

Anil

Dr. Anil Sharma
MBBS , MD (Microbiology)
Senior Consultant

Note

- Abnormal results are highlighted.
- Results relate to the sample only.
- Kindly correlate clinically.



DEPARTMENT OF LABORATORY MEDICINE

Final Report

Patient Name : Ms Preeti Bhardwaj MRN : 15010000456874 Gender/Age : FEMALE , 36y (24/08/1986)

Collected On : 14/04/2023 01:05 PM Received On : 14/04/2023 01:06 PM Reported On : 14/04/2023 02:56 PM

Barcode : 402304140331 Specimen : Plasma Consultant : Dr. Sitaram Gupta(NON INVASIVE DIAGNOSTIC SERVICES)

Sample adequacy : Satisfactory Visit No : OP-001 Patient Mobile No : 9887151420

BIOCHEMISTRY

Test	Result	Unit	Biological Reference Interval
Post Prandial Blood Sugar (PPBS) (GOD/POD)	119	mg/dL	70.0-139.0

--End of Report--

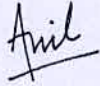

Dr. Anil Sharma
MBBS , MD (Microbiology)
Senior Consultant

Note

- Abnormal results are highlighted.
- Results relate to the sample only.
- Kindly correlate clinically.



DEPARTMENT OF LABORATORY MEDICINE

Final Report

Patient Name : Ms Preeti Bhardwaj MRN : 15010000456874 Gender/Age : FEMALE , 36y (24/08/1986)

Collected On : 14/04/2023 09:56 AM Received On : 14/04/2023 09:58 AM Reported On : 14/04/2023 10:50 AM

Barcode : 412304140069 Specimen : Whole Blood Consultant : Dr. Sitaram Gupta(NON INVASIVE DIAGNOSTIC SERVICES)

Sample adequacy : Satisfactory Visit No : OP-001 Patient Mobile No : 9887151420

HAEMATOLOGY

Test	Result	Unit	Biological Reference Interval
COMPLETE BLOOD COUNT (CBC)			
Haemoglobin (Hb%) (Photometric Measurement)	11.0 L	g/dL	12.0-16.0
Red Blood Cell Count (Electrical Impedance)	4.04	millions/ μ L	3.8-5.8
PCV (Packed Cell Volume) / Hematocrit (Calculated)	33.3 L	%	36.0-48.0
MCV (Mean Corpuscular Volume) (Derived)	82	fL	78.0-100.0
MCH (Mean Corpuscular Haemoglobin) (Calculated)	27.3 L	pg	32.0-35.0
MCHC (Mean Corpuscular Haemoglobin Concentration) (Calculated)	33.2 H	g/L	25.0-32.0
Red Cell Distribution Width (RDW)	16.7	%	12.0-18.0
Platelet Count (Electrical Impedance Plus Microscopy)	177	Thousand / μ L	150.0-400.0
Total Leucocyte Count(WBC) (Electrical Impedance / Flow Cytometric)	6.2	Thous/cumm	4.0-10.0
DIFFERENTIAL COUNT (DC)			
Neutrophils	67.2	%	40.0-75.0
Lymphocytes	27.7	%	15.0-45.0
Monocytes	1.1 L	%	4.0-13.0
Eosinophils	3.1	%	0.5-7.0
Basophils	0.9	%	0.0-2.0

Page 1 of 2

Narayana Multispeciality Hospital

(A unit of Narayana Hrudayalaya Limited) CIN: L85110KA2000PLC027497

Registered Office: 258/A, Bommasandra Industrial Area, Anekal Taluk, Bangalore 560099

Hospital Address: Sector-28, Kumbha Marg, Pratap Nagar, Jaipur 302033

Tel: +91 141 7122 233 | Email: info.jpr@narayanahealth.org | www.narayanahealth.org

GST No. 08AABCN1685J1Z8



Appointments

1800-309-0309 (Toll Free)

Emergencies

99837-32222

Patient Name : Ms Preeti Bhardwaj MRN : 15010000456874 Gender/Age : FEMALE , 36y (24/08/1986)

Absolute Neutrophil Count	4.17	Thousand / μ L	1.5-7.0
Absolute Lymphocyte Count	1.72	Thousand / μ L	1.0-4.0
Absolute Monocyte Count	0.07 L	Thousand / μ L	0.2-0.8
Absolute Eosinophil Count	0.2	Thousand / μ L	0.0-0.2
Absolute Basophil Count	0.06	Thousand / μ L	0.0-0.2

As per the recommendation of International Council for Standardization in Hematology, the differential counts are additionally being reported as absolute numbers.

--End of Report--

Manisha

Dr. Manisha Agarwal
MBBS, DNB Pathology and DCP
Consultant

Note

- Abnormal results are highlighted.
- Results relate to the sample only.
- Kindly correlate clinically.



DEPARTMENT OF LABORATORY MEDICINE

Final Report

Patient Name : Ms Preeti Bhardwaj MRN : 15010000456874 Gender/Age : FEMALE , 36y (24/08/1986)
Collected On : 14/04/2023 09:56 AM Received On : 14/04/2023 09:58 AM Reported On : 14/04/2023 10:57 AM

Barcode : 402304140110 Specimen : Whole Blood Consultant : Dr. Sitaram Gupta(NON INVASIVE DIAGNOSTIC SERVICES)

Sample adequacy : Satisfactory Visit No : OP-001 Patient Mobile No : 9887151420

Test	BIOCHEMISTRY		
	Result	Unit	Biological Reference Interval
HBA1C			
HbA1c	5.6	%	<= 5.7%-NORMAL 5.7-6.4% - PREDIABETES >=6.5% - DIABETES
Estimated Average Glucose	114.02	mg/dL	<140.0

Interpretation:

- HbA1C above 6.5% can be used to diagnose diabetes provided the patient has symptoms. If the patient does not have symptoms with HbA1C>6.5%, repeat measurement on further sample. If the repeat test result is <6.5%, consider as diabetes high risk and repeat measurement after 6 months.
- HbA1C measurement is not appropriate in diagnosing diabetes in children, suspicion of type 1 diabetes, symptoms of diabetes for less than 2 months, pregnancy, hemoglobinopathies, medications that may result sudden increase in glucose, anemia, renal failure, HIV infection, malignancies, severe chronic hepatic, and renal disease.
- Any sample with >15% should be suspected of having a haemoglobin variant.

--End of Report--

Anil

Dr. Anil Sharma
MBBS , MD (Microbiology)
Senior Consultant

Note

- Abnormal results are highlighted.
- Results relate to the sample only.
- Kindly correlate clinically.



Page 1 of 1



DEPARTMENT OF LABORATORY MEDICINE

Final Report

Patient Name : Ms Preeti Bhardwaj MRN : 15010000456874 Gender/Age : FEMALE , 36y (24/08/1986)

Collected On : 14/04/2023 09:56 AM Received On : 14/04/2023 09:58 AM Reported On : 14/04/2023 11:22 AM

Barcode : 412304140070 Specimen : Whole Blood - ESR Consultant : Dr. Sitaram Gupta(NON INVASIVE DIAGNOSTIC SERVICES)

Sample adequacy : Satisfactory Visit No : OP-001 Patient Mobile No : 9887151420

HAEMATOLOGY

Test	Result	Unit	Biological Reference Interval
Erythrocyte Sedimentation Rate (ESR) (Westergren Method)	25 H	mm/hr	0.0-12.0

--End of Report--

Dr. Manisha Agarwal
MBBS, DNB Pathology and DCP
Consultant

Note

- Abnormal results are highlighted.
- Results relate to the sample only.
- Kindly correlate clinically.



DEPARTMENT OF LABORATORY MEDICINE

Final Report

Patient Name : Ms Preeti Bhardwaj MRN : 15010000456874 Gender/Age : FEMALE , 36y (24/08/1986)

Collected On : 14/04/2023 09:56 AM Received On : 14/04/2023 09:58 AM Reported On : 14/04/2023 10:58 AM

Barcode : 402304140108 Specimen : Plasma Consultant : Dr. Sitaram Gupta(NON INVASIVE DIAGNOSTIC SERVICES)

Sample adequacy : Satisfactory Visit No : OP-001 Patient Mobile No : 9887151420

BIOCHEMISTRY

Test	Result	Unit	Biological Reference Interval
Fasting Blood Sugar (FBS) (Colorimetric (Glucose Oxidase Hydrogen Peroxidase))	107	mg/dL	65.0-110.0

--End of Report--

Anil

Dr. Anil Sharma
MBBS , MD (Microbiology)
Senior Consultant

Note

- Abnormal results are highlighted.
- Results relate to the sample only.
- Kindly correlate clinically.



DEPARTMENT OF LABORATORY MEDICINE

Final Report

Patient Name : Ms Preeti Bhardwaj MRN : 15010000456874 Gender/Age : FEMALE , 36y (24/08/1986)

Collected On : 14/04/2023 09:56 AM Received On : 14/04/2023 10:49 AM Reported On : 14/04/2023 11:40 AM

Barcode : 482304140020 Specimen : Urine Consultant : Dr. Sitaram Gupta(NON INVASIVE DIAGNOSTIC SERVICES)

Sample adequacy : Satisfactory Visit No : OP-001 Patient Mobile No : 9887151420

CLINICAL PATHOLOGY

Test	Result	Unit	Biological Reference Interval
URINE ROUTINE & MICROSCOPY			
PHYSICAL EXAMINATION			
Volume	20 H	ml	0.0-0.0
Colour	Pale Yellow	-	-
Appearance	Slight Cloudy	-	0-36500
CHEMICAL EXAMINATION			
pH(Reaction)	6.0	-	4.5-9.0
Sp. Gravity	1.020	-	1.002-1.03
Protein	Negative	-	0-0
Urine Glucose	Negative	-	0-0
MICROSCOPIC EXAMINATION			
Pus Cells	2-4	/hpf	-
RBC	Occasional	/hpf	-
Epithelial Cells	4-6	/hpf	-
Crystals	Nil	-	-
Casts	Nil	-	-

--End of Report--

Patient Name : Ms Preeti Bhardwaj MRN : 15010000456874 Gender/Age : FEMALE , 36y (24/08/1986)

Manisha

Dr. Manisha Agarwal
MBBS, DNB Pathology and DCP
Consultant

Note

- Abnormal results are highlighted.
- Results relate to the sample only.
- Kindly correlate clinically.



DEPARTMENT OF LABORATORY MEDICINE

Final Report

Patient Name : Ms Preeti Bhardwaj MRN : 15010000456874 Gender/Age : FEMALE , 36y (24/08/1986)

Collected On : 14/04/2023 09:56 AM Received On : 14/04/2023 10:49 AM Reported On : 14/04/2023 11:24 AM

Barcode : 482304140020 Specimen : Urine Consultant : Dr. Sitaram Gupta(NON INVASIVE DIAGNOSTIC SERVICES)

Sample adequacy : Satisfactory Visit No : OP-001 Patient Mobile No : 9887151420

CLINICAL PATHOLOGY

Test	Result	Unit
Urine For Sugar (Fasting)	Negative	-

--End of Report--

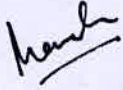

Dr. Manisha Agarwal
MBBS, DNB Pathology and DCP
Consultant

Note

- Abnormal results are highlighted.
- Results relate to the sample only.
- Kindly correlate clinically.



DEPARTMENT OF LABORATORY MEDICINE

Final Report

Patient Name : Ms Preeti Bhardwaj MRN : 15010000456874 Gender/Age : FEMALE , 36y (24/08/1986)

Collected On : 14/04/2023 11:21 AM Received On : 14/04/2023 11:24 AM Reported On : 14/04/2023 01:14 PM

Barcode : 462304140005 Specimen : Smear Consultant : Dr. Sitaram Gupta(NON INVASIVE DIAGNOSTIC SERVICES)

Sample adequacy : Satisfactory Visit No : OP-001 Patient Mobile No : 9887151420

CYTOLOGY

PAP SMEAR

LAB No. 23/204/NHJ

MATERIAL RECEIVED Pap smear.

CLINICAL DETAILS Source - Cervix

SPECIMEN TYPE Conventional smear.

SMEAR ADEQUACY Adequate for evaluation, endocervical cells seen.

GENERAL CATEGORIZATION Smear of moderate cellularity, comprising of superficial and intermediate cells in a background of acute inflammatory cells.
Organism – No specific organism seen.

IMPRESSION Negative for intraepithelial lesion / malignancy.
Inflammatory smear.

--End of Report--

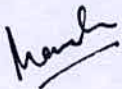

Dr. Manisha Agarwal
MBBS, DNB Pathology and DCP
Consultant

Page 1 of 2

Patient Name	Preeti Bhardwaj	Requested By	Dr. ^Sitaram ^Gupta
MRN	15010000456874	Procedure DateTime	2023-04-14 10:23:59
Age/Sex	36Y 7M / Female	Hospital	NH JAIPUR

X-RAY CHEST P.A. VIEW

Both lung fields are clear. No parenchymal lesion noted.

Both CP angles are clear.

Cardiac shadow is within normal limits.

Bony thorax & soft tissue appears normal.

Lumes of diaphragm are normally placed.

Correlate clinically & with other related investigations.

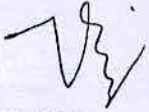

Dr. Vijay Kumar Sharma
Consultant (Radiology)

This is a digitally signed valid document. Reported Date/Time: 2023-04-14 10:48:05

MRN NO: 15010000456874 DATE: 14/04/2023
PATIENT'S NAME: MS PREETI BHARDWAJ AGE/SEX: 36 YRS./F
DR. NAME: DR. SITARAM GUPTA

ULTRASOUND STUDY OF ABDOMEN & PELVIS

Liver: - Normal in size, shape & bright in echotexture. No evidence of any mass lesion is seen. Bilobar Intrahepatic biliary radicals are not dilated.

Gall Bladder: - Is distended. Lumen is clear. Wall thickness is normal.

CBD: - Normal in calibre. No calculus is seen in visualized part of CBD.

Portal Vein: - Normal in calibre.

Pancreas: - Normal in size & echotexture. No focal lesion is seen. MPD is not dilated.

Spleen : - Normal in size & echotexture. No focal lesion is seen.

Right Kidney: - Normal in shape, size & location. Echotexture is normal. Corticomedullary differentiation is maintained. There is no evidence of calculus or hydronephrosis.

Left Kidney: - Normal in shape, size & location. Echotexture is normal. Corticomedullary differentiation is maintained. There is no evidence of calculus or hydronephrosis.

Urinary Bladder: - is distended. No calculus or mass lesion is seen. Wall thickness is normal.

Uterus:- Normal in size, shape & position, measures: ~ 8 x 6 x 5 cm.

Endometrial thickness is normal.

Both ovaries:- Bilateral ovaries are normal in size & shape.

Others: - No free fluid is seen in abdomen. Defect measuring ~ 15 mm is seen in umbilical region with herniating fat.

Impression: USG findings are suggestive of: -

- Fatty changes in liver.
- Umbilical hernia

Correlate clinically & with other related investigations.

Dr. Swati Jain
Consultant Radiologist

Dr. Vijay Kumar Sharma
Consultant Radiologist

Dr. Sunny Maharwal
Consultant Radiologist

This is a preventive health checkup sonography report with no available clinical details and previous records.

ADULT TRANS-THORACIC ECHO REPORT

PATIENT NAME : Ms Preeti Bhardwaj
GENDER/AGE : Female, 36 Years
LOCATION : -

PATIENT MRN : 15010000456874
PROCEDURE DATE : 14/04/2023 01:02 PM
REQUESTED BY : Dr. Sitaram Gupta



IMPRESSION

- CLINICAL PROFILE :- FOR CARDIAC EVALUATION
- ALL CARDIAC CHAMBERS ARE NORMAL
- ALL CARDIAC VALVES ARE NORMAL
- IAS/IVS INTACT
- NO RWMA, LVEF=60% (VISUALLY ESTIMATED)
- NORMAL LV SYSTOLIC FUNCTION.
- GRADE I LV DIASTOLIC DYSFUNCTION.
- NO CLOT/VEGETATION/MASS/PERICARDIAL EFFUSION.
- PLEASE CORRELATE CLINICALLY AND WITH OTHER INVESTIGATIONS.

FINDINGS

CHAMBERS

LEFT ATRIUM : AP DIAMETER(MM): 33
LEFT VENTRICLE : LVIDD(MM) : 43 IVSD(MM) : 11 EDV(ML) : 84
LVIDS(MM) : 27 LVPWD(MM) : 11 ESV(ML) : 27
E/A RATIO : E/E'(AVERAGE) : LVEF(%) : 60

VALVES

MITRAL : NORMAL MOBILITY AND THICKNESS WITH NO CALCIFICATION. SUB VALVAR STRUCTURES ARE NORMAL
AORTIC : NORMAL MOBILITY AND THICKNESS WITH NO CALCIFICATION
TRICUSPID : NORMAL MOBILITY AND THICKNESS WITH NO CALCIFICATION. SUB VALVAR STRUCTURES ARE NORMAL
PULMONARY : NORMAL MOBILITY AND THICKNESS WITH NO CALCIFICATION

Se

DR. SITARAM GUPTA
JUNIOR CONSULTANT



MS PREETI BHARDWAJ (15010000456874)

14/04/2023 01:02 PM

PREPARED BY : NAND KISHOR SANKHALA(326212) **PREPARED ON** : 14/04/2023 01:04 PM
GENERATED BY : RITIKROSHAN SAROJ JHA(366177) **GENERATED ON** : 18/04/2023 09:19 AM

Narayana Multispeciality Hospital

(A unit of Narayana Hrudayalaya Limited) CIN: L85110KA2000PLC027497

Registered Office: 258/A, Bommasandra Industrial Area, Anekal Taluk, Bangalore 560099

Hospital Address: Sector-28, Kumbha Marg, Pratap Nagar, Jaipur 302033

Tel: +91 141 7122 233 | Email: info.jpr@narayanahealth.org | www.narayanahealth.org

GST No. 08AABCN1685J1Z8



Appointments

1800-309-0309 (Toll Free)

Emergencies

99837-32222