

Dr. Prasad Bansod

MBBS, MS (Gen. Surg.), FMAS, FIAGES
Consultant - General & Laparoscopic Surgery
MMC No.: 2012/05/1095

OPD ASSESSMENT - GI

Patient Name : MR. SUMEET KUMAR CHOURASIYA

UHID No : WHN2.0000342372

Date/Time : 28/07/2023 03:59 PM

Age/Gender: 35 Yrs/Male

Mobile No. : 9977224632

Height _____ cms Weight _____ kg BMI _____ Kg/m2 Temp. _____ F Pulse _____ /min R _____ /min

BP _____ mmHg SpO2 _____ % Pain Yes No Pain Score _____ (0-10) Allergy _____

Unstable Gait Yes No Fear of Fall Yes No History of fall last year Yes No

Nutritional Status: Unintentional weight loss > 2 kg in last month Yes No

Decreased food intake Yes No Presence of comorbidities Yes No Dietician reference required Yes No

RN Name _____ Sign _____

Occupation: _____

Presenting complaints with duration:

Fissure in Ano
Constipation (+)
Hard stools (+)
Bleeding (+)

2-3 yrs
PR Fissure in Ano at 6 o'clock
skin tag (+)
Anal spasm (+)
Bleeding PR on glove (+)

H/o present illness:

Family history (any similar illness in family):

General Examination:

Pallor Icterus Cyanosis Clubbing LNS
 Pedal Edema Neck Veins
 S CVS PA - Superficial Tenderness Liver Shifting Spleen Dryness CNS - PPBS

Comorbidities:

DM HTN IHD Hypothyroid CKD BA
 Other: _____

Addictions: _____ Since: _____ Quantity taken: _____ Last taken: _____

Past History:

Blood Transfusion: _____ TB: _____ Jaundice: _____

Surgeries: _____

Endoscopies: _____

Other Medical History: _____

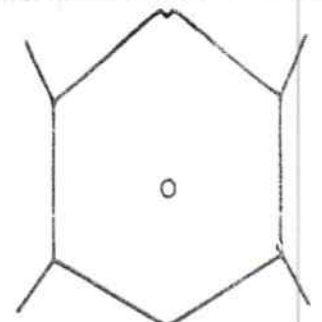
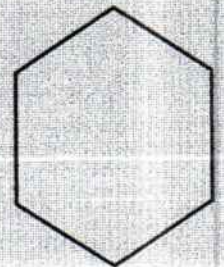

Blood Pressure : 110/70 mm of Hg

Height : 155 cm

Weight

: 56
~~66~~ Kg

Body Mass Index : 23-33



Medicine Delivery at Your Doorstep Call.:
07720965555

Home Sample Collection No.:

Home Physiotherapy No.:

DEPARTMENT OF RADIODIAGNOSTICS

Patient Name : MR. SUMEET KUMAR CHOURASIYA
Age/Sex : 35 Yrs / Male
UHID : WHN2.0000342372
Reporting Date : 28/07/2023 03:14 PM
Bill No. : OCR3/24/0001877

Order Date : 28/07/2023 08:24 AM
Referred by :
Order No. : 6963

XR CHEST PA

Both lung fields are clear.

The costophrenic angles and domes of diaphragm appear normal.

No hilar or mediastinal lesion seen.

Cardiac silhouette is within normal limits.

Visualised bony thorax and soft tissues appear normal.

Impression:

Normal Chest X-Ray.

DR. PREETI CHOUDHARY JAIN
M.B.B.S, D.M.RE.
RADIOLOGIST



DEPARTMENT OF RADIO DIAGNOSTICS

Patient Name : MR. SUMEET KUMAR CHOURASIYA
Age/Sex : 35 Yrs / Male
UHID : WHN2.0000342372
Reporting Date : 28/07/2023 03:22 PM
Bill No. : OCR3/24/0001877

Order Date : 28/07/2023 08:24 AM
Referred by :
Order No. : 6963

USG ABDOMEN WITH PELVIS :

Real time sonography of the abdomen and pelvis was performed using the 3.5 MHz transducer.

The liver is normal in size and echotexture. No focal parenchymal lesion noted.

Intrahepatic biliary tree and venous radicles are normal.

The portal vein and CBD appear normal in course and calibre.

The gall bladder is collapsed.

The pancreas is normal in size and echotexture. No evidence of focal lesion or calcification or duct dilatation seen.

The spleen is normal in size and echotexture.

Both kidneys are normal in size, position and echogenecity.

Cortical thickness and corticomedullary differentiation are normal.

No hydronephrosis or calculi noted.

The bladder is normal in contour, capacity and wall thickness. No vesical calculi noted.

The prostate is normal in size and homogenous in echotexture.

There is no evidence of ascites.

Impression :

No significant abnormality noted on this study.

Preeti

P. PREETI CHOUDHARY JAIN
M.B.B.S., D.M.R.E.
RADIOLOGIST



DEPARTMENT OF LABORATORY MEDICINE

HEMATOLOGY

Final Report

Patient Name	: MR. SUMEET KUMAR CHOURASIYA	Order Date	: 28/07/2023 08:24 AM
Age / Sex	: 35 Years / Male	Sample Collection	: 28/07/2023 08:31 AM
UHID	: WHN2.0000342372	Report Date	: 28/07/2023 09:42 AM
Primary Consultant	: DR.WOCKHARDT DOCTOR	Specimen	: EDTA Blood
Order No.	: 16804		
Bill No.	: OCR3/24/0001877		

PARAMETER	METHOD	RESULT	UNIT	B.R.I
MEDIWHEEL FULL BODY HCU MALE AND FEMALE BELOW 40				
Complete Blood Count (With ESR)- EDTA Blood				
Haemoglobin	SLS Method	12.8	g%	11-15
Haematocrit	RBC Pulse Height Detection	38.4	%	40 - 50
MCV	Calculated	73.6	fl	83-101
MCH	Calculated	24.5	pg	27-32
MCHC	Calculated	33.3	g/dl	32-35
RBC Count	DC Detection	5.22	Million/ul	4.5-5.5
RDW-CV	Calculated	13.4	%	12-14
WBC Total Count (TLC)	Electrical Impedance	4500	Cells/cumm	4000 - 10000
Neutrophils	Hydrodynamic Focussing And Microscopy	47	%	40-80
Lymphocytes	Hydrodynamic Focussing And Microscopy	42	%	20-40
Monocytes	Hydrodynamic Focussing And Microscopy	08	%	2-10
Eosinophils	Hydrodynamic Focussing And Microscopy	03	%	0-6
Basophils	Hydrodynamic Focussing And Microscopy	00	%	0-2
Platelet Count	Hydrodynamic Focussing DC	288	Thou/Cumm	150-450
MPV	Calculated	9.2	fl	9.4-12.3
Neutrophil Lymphocyte Ratio		1.11		
Blood ESR	Westergren Method	6	mm/hr	0-15



DEPARTMENT OF LABORATORY MEDICINE

HEMATOLOGY

Final Report

Patient Name	: MR. SUMEET KUMAR CHOURASIYA	Order Date	: 28/07/2023 08:24 AM
Age / Sex	: 35 Years / Male	Sample Collection	: 28/07/2023 08:31 AM
UHID	: WHN2.0000342372	Report Date	: 28/07/2023 09:42 AM
Primary Consultant	: DR.WOCKHARDT DOCTOR	Specimen	: EDTA Blood
Order No.	: 16804		
Bill No.	: OCR3/24/0001877		

<u>PARAMETER</u>	<u>METHOD</u>	<u>RESULT</u>	<u>UNIT</u>	<u>B.R.I</u>
------------------	---------------	---------------	-------------	--------------

MEDIWHEEL FULL BODY HCU MALE AND FEMALE BELOW 40

Complete Blood Count (With ESR)- EDTA Blood

--- END OF REPORT ---

SONAL SINGH
Verified By

Dr.Laxmi Lokesh
Consultant Pathologist
MDPATH

Partial Reproduction of Report not permitted.This Report Relates to Sample received by Laboratory
* B.R.I : BIOLOGICAL REFERENCE INTERVAL ** Test not in Scope of Accreditation



DEPARTMENT OF LABORATORY MEDICINE

BIOCHEMISTRY

Final Report

Patient Name	: MR. SUMEET KUMAR CHOURASIYA	Order Date	: 28/07/2023 08:24 AM
Age / Sex	: 35 Years / Male	Sample Collection	: 28/07/2023 08:31 AM
UHID	: WHN2.0000342372	Report Date	: 28/07/2023 09:42 AM
Primary Consultant	: DR.WOCKHARDT DOCTOR	Specimen	: EDTA Blood
Order No.	: 16804		
Bill No.	: OCR3/24/0001877		

<u>PARAMETER</u>	<u>METHOD</u>	<u>RESULT</u>	<u>UNIT</u>	<u>B.R.I</u>
------------------	---------------	---------------	-------------	--------------

MEDIWHEEL FULL BODY HCU MALE AND FEMALE BELOW 40

Glycosylated Haemoglobin- EDTA Blood

Glycosylated Haemoglobin	HPLC	5.5	%	Action required: 7.0-8.0% Good control: 6.5-7.0% Normal control: 4.8-6.4% Poor control: >8.0%
Estimated Mean glucose	Calculated	118.50	mg/dL	

--- END OF REPORT ---

SONAL SINGH
Verified By

Dr.Laxmi Lokesh
Consultant Pathologist
MDPATH

Partial Reproduction of Report not permitted.This Report Relates to Sample received by Laboratory
* B.R.I : BIOLOGICAL REFERENCE INTERVAL ** Test not in Scope of Accreditation



DEPARTMENT OF LABORATORY MEDICINE

BIOCHEMISTRY

Final Report

Patient Name : MR. SUMEET KUMAR CHOURASIYA
 Age / Sex : 35 Years / Male
 UHID : WHN2.0000342372
 Primary Consultant : DR.WOCKHARDT DOCTOR
 Order No. : 16804
 Bill No. : OCR3/24/0001877

Order Date : 28/07/2023 08:24 AM
 Sample Collection : 28/07/2023 11:26 AM
 Report Date : 28/07/2023 12:04 PM
 Specimen : Plasma

PARAMETER	METHOD	RESULT	UNIT	B.R.I
MEDIWHEEL FULL BODY HCU MALE AND FEMALE BELOW 40				
Plasma Glucose Post Prandial		104.87	mg/dl	70-140
Urine Sugar Post Prandial	Double Sequential Enzyme Reaction - GOD/ POD	NA		

--- END OF REPORT ---

SONAL SINGH
Verified By

 Dr.Laxmi Lokesh
 Consultant Pathologist
 MDPATH

Partial Reproduction of Report not permitted.This Report Relates to Sample received by Laboratory
 * B.R.I : BIOLOGICAL REFERENCE INTERVAL ** Test not in Scope of Accreditation



DEPARTMENT OF LABORATORY MEDICINE

BIOCHEMISTRY

Final Report

Patient Name	: MR. SUMEET KUMAR CHOURASIYA	Order Date	: 28/07/2023 08:24 AM
Age / Sex	: 35 Years / Male	Sample Collection	: 28/07/2023 08:31 AM
UHID	: WHN2.0000342372	Report Date	: 28/07/2023 09:42 AM
Primary Consultant	: DR.WOCKHARDT DOCTOR	Specimen	: Serum
Order No.	: 16804		
Bill No.	: OCR3/24/0001877		

<u>PARAMETER</u>	<u>METHOD</u>	<u>RESULT</u>	<u>UNIT</u>	<u>B.R.I</u>
MEDIWHEEL FULL BODY HCU MALE AND FEMALE BELOW 40				
Serum Urea	Urease-GLDH	23	mg/dL	1-50
Blood Urea Nitrogen	Calculated	10.74	mg/dL	6-20
Creatinine- Serum				
Creatinine	Enzymatic colorimetric	0.83	mg/dL	0.67-1.17
Plasma Glucose				
Plasma Glucose - Fasting.	Enzymatic Hexokinase	95.31	mg/dL	74-109
Urine Sugar Fasting	Double Sequential Enzyme Reaction - GOD/ POD	Absent		
Uric Acid- Serum				
Uric Acid	Enzymatic colorimetric	5	mg/dL	3.4-7
Lipid Profile				
Cholesterol	Colorimetric - Cholesterol Oxidase	160.56	mg/dL	0-200
Triglycerides	Enzymatic colorimetric	81	mg/dL	0-150
HDL Cholesterol - Direct	Direct Homogenous Enzymatic Colorimetric	38.2		1. No Risk: >65 2. Moderate Risk: 45-65 3. High Risk: <45
LDL-Cholesterol -Direct	Direct Homogenous Enzymatic Colorimetric	106.16	mg/dL	0-100
VLDL Cholesterol	Calculated	16.2	mg/dL	10-35



DEPARTMENT OF LABORATORY MEDICINE

BIOCHEMISTRY

Final Report

Patient Name	: MR. SUMEET KUMAR CHOURASIYA	Order Date	: 28/07/2023 08:24 AM
Age / Sex	: 35 Years / Male	Sample Collection	: 28/07/2023 08:31 AM
UHID	: WHN2.0000342372	Report Date	: 28/07/2023 09:42 AM
Primary Consultant	: DR.WOCKHARDT DOCTOR	Specimen	: Serum
Order No.	: 16804		
Bill No.	: OCR3/24/0001877		

<u>PARAMETER</u>	<u>METHOD</u>	<u>RESULT</u>	<u>UNIT</u>	<u>B.R.I</u>
------------------	---------------	---------------	-------------	--------------

MEDIWHEEL FULL BODY HCU MALE AND FEMALE BELOW 40

Lipid Profile

Chol/HDL Ratio	4.20			1.Low Risk: 3.3-4.4 2.Average Risk: 4.4-7.1 3.Moderate Risk: 7.1-11.0 4.High Risk: >11.0
-----------------------	-------------	--	--	---

Liver Function Test (L.F.T.)

Alkaline Phosphatase	Colorimetric IFCC	59.6	U/L	40-129
S.G.O.T (AST)	IFCC Without Pyridoxal 5 Phosphate	15.8	U/L	0-40
S.G.P.T (ALT)	IFCC Without Pyridoxal 5 Phosphate	13.4	U/L	0-50
Total Protein (Serum)	Colorimetric - Biuret Method	6.93	g/dL	6.4-8.3
Albumin, BCG	Colorimetric - Bromo-Cresol Green	4.52	g/dL	3.5-5.2
Globulin	Calculated	2.41	g/dL	1.9-3.5
Albumin/Globulin Ratio	Calculated	1.87		0.9-2
Serum Total Bilirubin	Colorimetric Diazo	1.01	mg/dL	0-1.2
Serum Direct Bilirubin	Colorimetric Diazo	0.35	mg/dL	0-0.4
Serum Indirect Bilirubin	Calculated	0.66	mg/dL	0-1

--- END OF REPORT ---

SONAL SINGH
Verified By

Dr.Laxmi Lokesh
Consultant Pathologist
MDPATH

Partial Reproduction of Report not permitted. This Report Relates to Sample received by Laboratory
* R.R.I : BIOLOGICAL REFERENCE INTERVAL ** Test not in Scope of Accreditation



DEPARTMENT OF LABORATORY MEDICINE

IMMUNOLOGY

Final Report

Patient Name	: MR. SUMEET KUMAR CHOURASIYA	Order Date	: 28/07/2023 08:24 AM
Age / Sex	: 35 Years / Male	Sample Collection	: 28/07/2023 08:31 AM
UHID	: WHN2.0000342372	Report Date	: 28/07/2023 09:46 AM
Primary Consultant	: DR.WOCKHARDT DOCTOR	Specimen	: Serum
Order No.	: 16804		
Bill No.	: OCR3/24/0001877		

<u>PARAMETER</u>	<u>METHOD</u>	<u>RESULT</u>	<u>UNIT</u>	<u>B.R.I</u>
MEDIWHEEL FULL BODY HCU MALE AND FEMALE BELOW 40				
TOTAL T3	ECLIA	129.1	ng/dl	80-200
TOTAL T4	ECLIA	10.00	ug/dl	4.5-11.7
TSH	ECLIA	3.23	μIU/mL	0.27-4.2

--- END OF REPORT ---

SONAL SINGH
Verified By

Dr.Laxmi Lokesh
Consultant Pathologist
MDPATH

Partial Reproduction of Report not permitted.This Report Relates to Sample received by Laboratory
* B.R.I : BIOLOGICAL REFERENCE INTERVAL ** Test not in Scope of Accreditation



DEPARTMENT OF LABORATORY MEDICINE

CLINICAL PATHOLOGY

Final Report

Patient Name	: MR. SUMEET KUMAR CHOURASIYA	Order Date	: 28/07/2023 08:24 AM
Age / Sex	: 35 Years / Male	Sample Collection	: 28/07/2023 08:31 AM
UHID	: WHN2.0000342372	Report Date	: 28/07/2023 09:27 AM
Primary Consultant	: DR.WOCKHARDT DOCTOR	Specimen	: Urine
Order No.	: 16804		
Bill No.	: OCR3/24/0001877		

PARAMETER	METHOD	RESULT	UNIT	B.R.I
MEDIWHEEL FULL BODY HCU MALE AND FEMALE BELOW 40				
Urine Routine				
Physical Examination				
Colour		Pale Yellow		
Appearance		Clear		
Urinalyser (Roche UriSys 1100)				
Specific Gravity		1.015		1.003 - 1.035
Reaction (pH)		6.5		
Leukocytes, microscopy		NIL	/hpf	
Erythrocytes, microscopy		NIL	/hpf	
Nitrite, urinalyser		Negative		
Protein, urinalyser		Negative		
Glucose, urinalyzer		Negative		
Ketone, urinalyser		Negative		
Urobilinogen urinalyser		Normal		
Billirubin uirnalyser		Negative		

--- END OF REPORT ---

SONAL SINGH
Verified By

Dr.Laxmi Lokesh
Consultant Pathologist
MDPATH

Partial Reproduction of Report not permitted.This Report Relates to Sample received by Laboratory
* B.R.I. : BIOLOGICAL REFERENCE INTERVAL ** Test not in Scope of Accreditation



S. Mundhada

Consultant Transfusion Medicine
Fellow UICC trained at MD Anderson Cancer Centre, USA
Medical Director
Mobile: 9422113811
E-mail: jjbb21@hotmail.com

Since 1997
JEEVAN JYOTI
BLOOD CENTRE & COMPONENTS
Share a little. Care a little. Donate blood.



Dr. Ravi Wankhede
Ex Sqn Ldr (IAF), MBBS, DCP
Consultant Transfusion Medicine
Medical Director
Mobile: 9423683350
Email: raviwankhede@gmail.com

Blood Group Report

Name of the Patient : SUMEET KUMAR CHOURASIYA

Age : 35 Year Gender : Male

Patient Sample ID : JJ23-R09252

Hospital IP NO: 342372

Referred By Hospital : Wockhardt Super Speciality Hosp

Sample Received : EDTA / PLAIN

Date & Time of Sample Receiving : 28/Jul/2023 11:02 AM

Adequacy of Sample : Adequacy

Investigation Required : Blood Group

Date of Release of Report : 28/Jul/2023 11:18 AM

Report

Forward Red Cell Blood Group : B

Reverse Serum Blood Group : B

Rh Typing : Rh Positive

Final Blood Group: B Rh Positive

Opinion : If there is any Blood group discrepancy, it may be because of the irregular antibody present in the blood. This requires proper evaluation of Antibody Identification and Rh Phenotyping.

Remark :

Principle of the Test :

As the Matrix gel card containing red blood cells is centrifuged under specific conditions, the red blood cells sensitized with antibody will agglutinate in the presence of the Anti- Human Globulin reagent in the gel matrix and will be trapped in the gel column. The red blood cells, which do not react are not trapped in the gel matrix and are pelleted at the bottom of the column.

The reactions are then read and graded according to their reactivity pattern.

End of Report

Tested By : Vaishali Lamsoge

Verified By : Dr. Deepika J Jain

FDA LIC No. ND/BB/11
SBTC Certified Regional Blood Transfusion Centre
SBTC/ RBTC Reg. No. 005
Govt. of Maharashtra & NACO recognized
Run by Jeevan Jyoti Health Care & Research Trust
Reg. No. E-1520

24 Hours Services
Nagpur's first NABH
Accredited Blood Centre
Thalassemia care &
Research Centre

J-12, West High Court Road, Laxminagar,
Opposite BOB, Nagpur - 440 022
0712 2231660, 07122230876, 9130002271
Toll Free: 1800 209 7788
www.facebook.com/laxminagarnagpur
www.dhrulabs.com



Plasma
Blood Components
& Apheresis in
Central India

WOCKHARDT HOSPITALS, NAGPUR
1643, North Ambazari Road, Nagpur
Website : www.wockhardt.com

28-1-23 10:14:39 AM

wockhardt hospitals

Rate 72 . Age not entered, assumed to be 50 years old for purpose of ECG interpretation
 PR 124 . Sinus rhythm.....normal P axis, V-rate 50-99
 QRSD 79 . ST elev, probable normal early repol pattern.....ST elevation, age<55
 QT 374
 QTc 410

--AXIS--

P 53
 QRS 53
 T 42

12 Lead; Standard Placement

- NORMAL ECG -

Unconfirmed Diagnosis

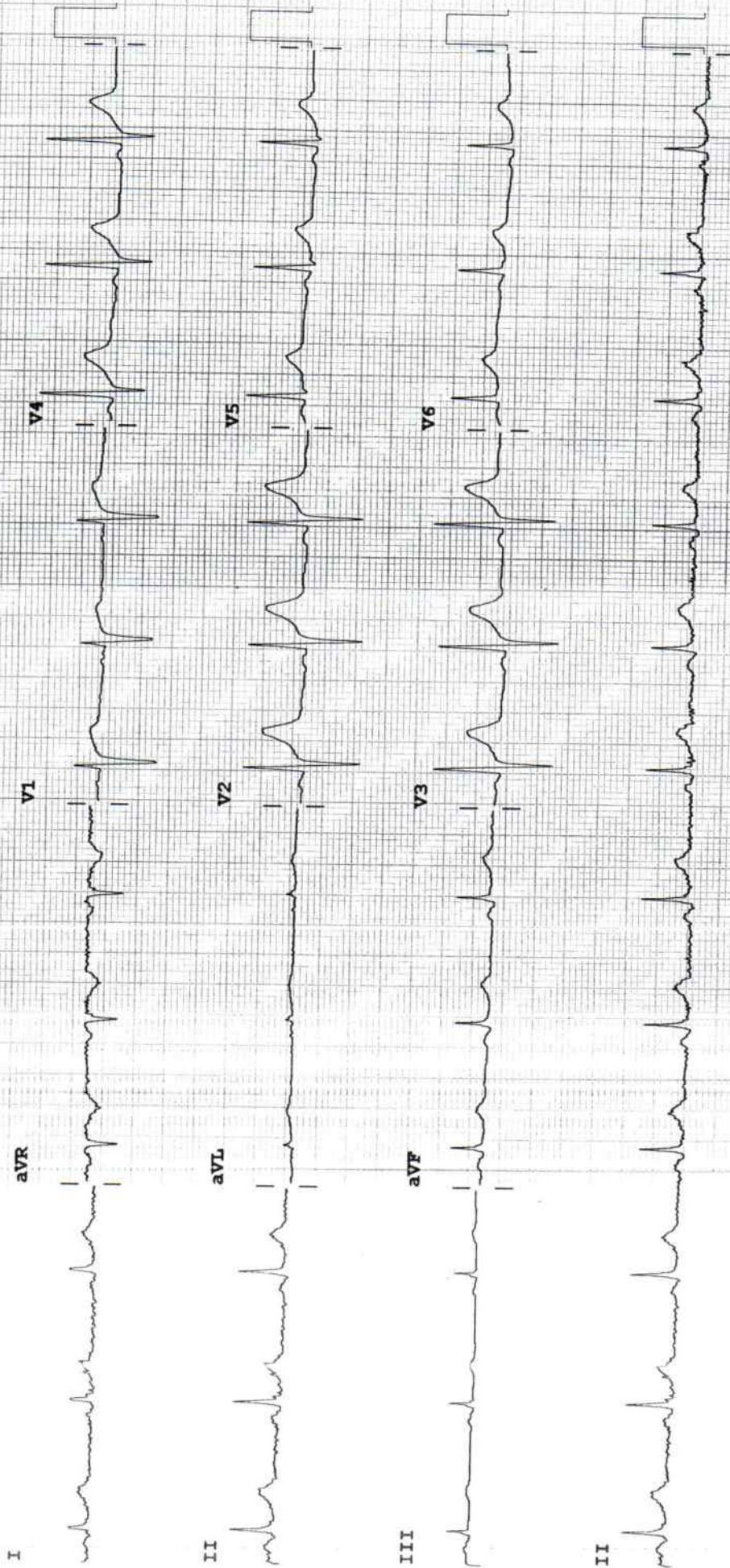

Device:

Speed: 25 mm/sec Limb: 10 mm/mV Chest: 10.0 mm/mV

F 50~ 0.15-100 Hz

M 3708 A

PH100B CL P?

2D ECHOCARDIOGRAPHY & DOPPLER REPORT

Name : Mr. Sumeet Chourasia Age / Sex : 35 yrs / Male
Done by : Dr. Dinesh Padole Date : July 28, 2023
UHID NO : 342372 OPD

2D Echo :

CHAMBERS → Normal in size
RWMA → No RWMA
LVEF → 62 %
VALVES → Valves are normal structurally
SEPTAE → Intact
PERICARDIUM → No pericardial effusion
CLOTS/VEGETATIONS → Absent
IVC → Normal

DOPPLER

E < A

Flow across valves → Trivial mitral regurgitation, trivial tricuspid regurgitation

CONCLUSION :

Good LV systolic function
LVEF – 62 %
No regional wall motion abnormality is present
No diastolic dysfunction
No pulmonary hypertension
Trivial mitral regurgitation, trivial tricuspid regurgitation

Dr. Dinesh Padole
MBBS, MD (Gen. Med.), DNB (Cardiology)
Consultant – Interventional Cardiologist

**WOCKHARDT HOSPITALS, NAGPUR**

1643, North Ambazari Road, Nagpur - 440 010. Tel : (0712) 6624444, 6624100

Website : www.wockhardthospitals.com

Registered Office : A/501, 5th Floor, Kanakia Zillion, Next to Kuria Bus Depot, Kuria, Mumbai - 400070, India. Tel: +91-22-2653 6917

CIN : U85100MH1991PLC063096

Name : Sumeet Chourasija
Age : 85 Sex : F Date : 28/7/23

Fundus Examination

(DIRECT OPHTHALMOSCOPY)

	(B9)	Right	Left
Media		clear	
<u>Optic Disc</u>			
Colour		WNL	
Size		WNL	
Shape		Round	
Margin		well defined	
NRR		healthy	
C:D		0.3	
<u>Blood Vessels</u>			
A: V ratio		2:3	
Abnormalities		-	
<u>Macula</u>			
FR		Bright	
Abnormalities		-	
<u>Periphery</u>	(B9)	WNL as far as seen	
Impression	(B9)	Fundus WNL	

S. Sanyogita

DR. SANYOGITA JOSHI [DNB]
Consultant - Ophthalmology

