

Health Check up Booking Request(bobE8435),Package Code(PKG10000240),Beneficiary Code(71345)

1 message

21 February 2022 at 19:54

Mediwheel <santosh@policywheel.com>

To: "vidhidiagnostics@gmail.com" <vidhidiagnostics@gmail.com>

Cc: Mediwheel CC <customercare@mediwheel.in>, Mediwheel CC <mediwheelwellness@gmail.com>



Mediwheel
...Your wellness partner



011-41195959

Email:wellness@mediwheel.in

Dear Vidhi Diagnostics,
City : Ahmedabad . Location : .New Wadaj,

We have received the following request for Health Check up from

Name : Hardikkumar Ambalal Solanki
Age : 39
Gender : Male
Member Relations : Employee
Package Name : Metro Full Body Health Checkup Male Below 40
Package Code : PKG10000240
User Location : Gujarat,RAJPUR,382740
Contact Details : 9429434503
Booking Date : 21-02-2022
Appointment Date : 24-02-2022

Member Information			
Booked Member Name	Age	Gender	Cost(In INR)
Hardikkumar Ambalal Solanki	39	Male	Cashless
Total amount to be paid			Cashless

Please login to your account to confirm the same. Also you mail us for confirmation

Package Name : Metro Full Body Health Checkup Male Below 40 - Includes (37)Tests
 Ecg, TSH, X-ray Chest, Stress Test (tmt)/ 2d Echo, Blood Sugar Postprandial, A:g Ratio, Blood Group, Total Cholesterol, Triglycerides, Fasting Blood Sugar, Ultrasound Whole Abdomen , Glycosylated Haemoglobin (hba1c), Hdl, Vldl, Urine Analysis, LDL, Total Protine, General Consultation, HDL/ LDL ratio, GGT(Gamma-glutamyl Transferase), Eye Check-up consultation, ALP (ALKALINE PHOSPHATASE), Uric Acid, AST/ALT Ratio, Serum Protein, CBC with ESR, Stool Analysis, Urine Sugar Fasting, Urine Sugar PP, T3, T4, Cholesterol Total / HDL Ratio, BUN, BUN/Creatinine Ratio, Bilirubin Total & Direct and Indirect, Albumin, Globulin

Tests included in this Package

**Health Check up Booking Confirmed Request(bobE8435),Package Code-
PKG1000240, Beneficiary Code-71345**

1 message

Mediwheel <santosh@policywheel.com>

22 February 2022 at 15:47

To: "vidhidiagnostics@gmail.com" <vidhidiagnostics@gmail.com>

Cc: Mediwheel CC <customercare@mediwheel.in>, Mediwheel CC <mediwheelwellness@gmail.com>

**Mediwheel**
...Your wellness partner**011-41195959****Email:wellness@mediwheel.in****Hi Vidhi Diagnostics,****Diagnostic/Hospital Location :L-86 Swatantra - Senani Nagar , Opp- Akhbarnagar Bus
Terminals, New Wadaj , Ahmedabad -13, City:Ahmedabad**

We have received the confirmation for the following booking .

Beneficiary Name : PKG1000240**Beneficiary Name :** Hardikkumar Ambalal Solanki**Member Age :** 39**Member Gender :** Male**Member Relation :** Employee**Package Name :** Metro Full Body Health Checkup Male Below 40**Location :** RAJPUR,Gujarat-382740**Contact Details :** 9429434503**Booking Date :** 21-02-2022**Appointment Date :** 24-02-2022**Instructions to undergo Health Check:**

1. Please ensure you are on complete fasting for 10-To-12-Hours prior to check.
2. During fasting time do not take any kind of medication, alcohol, cigarettes, tobacco or any other liquids (except Water) in the morning.
3. Bring urine sample in a container if possible (containers are available at the Health Check centre).
4. Please bring all your medical prescriptions and previous health medical records with you.
5. Kindly inform the health check reception in case if you have a history of diabetes and cardiac problems.

For Women:

1. Pregnant Women or those suspecting are advised not to undergo any X-Ray test.
2. It is advisable not to undergo any Health Check during menstrual cycle.

We request you to facilitate the employee on priority.

PRE EMPLOYMENT HEALTH SCREENING

Date : 24/02/2022

1. Personal Particulars

Name : Harodikkumar Solanki NRIC No : _____
Age : 40 years Gender : Male / Female
Marital Status : Married

Past & Present Medical History : HTN since 2 yrs tab Telmisartan 40 mg daily & cholesterol since 1 yr tab. Atorvastatin 20 mg daily

Family Medical History : None
Allergy : _____

2. Clinical Medical Examination

Height : 170 cm Weight : 74 kg
Blood Pressure : 122/82 mmHg Pulse : 78 p/min
Vision : Uncorrected : (R) normal (L) normal Corrected : (R) normal
Colour Vision : Normal / Colour Blind
General Condition : Normal Skin : Normal
Central Nervous System : Normal Head & Neck : Normal
Cardiovascular System : Normal Chest : Normal
Abdomen : _____ Limbs : _____
Last menstrual period : NA

3. Investigations

Chest X-Ray : As per Attached report

I, the undersigned hereby authorize the doctor to release my medical check-up

[Signature]
Signature of applicant

Remarks : Fit / Unfit for employment

[Signature]
Dr's name, signature & chop

 भारतनं चंरषी पंच
 ओलनन पत्र
ELECTION COMMISSION OF INDIA
IDENTITY CARD
 SGH2013852



डतदारनं नलड : सोलंकी हरदिकुडडर
 Elector's Name : Solanki Hardikkumar
 पितलनं नलड : अंनललल
 Father's Name : Ambalal
 अलल / Sex : डुरुष / Male
 अंनड तलरीष / Date of Birth : 30/07/1981



बैंक ऑफ़ बड़ोदा
Bank of Baroda

नलड : Hardikkumar Ambalal Solanki
कडडरुडी कुट कड. : 167740
Employee Code No.



धलरक के हसुतलडर
 Signature of Holder

अलरीकतल डुरलधलकलरी
 Issuing Authority

24-02-2022 10:58:57

<< Analysis Result >>

HR : 79 bpm
 PR : 132 ms
 QRS : 98 ms
 QT/QTc : 352/402 ms
 P/QRS/T : -3/32/51 deg.
 RV5/SV1 : 1.256/-0.656 mv
 RV5+SV1 : 1.912 mv

ID: 3888
 Name: hardik solanki
 Age: 40yrs
 Sex: Male
 Hospital:

Need to be confirmed by doctor. Doctor Name:

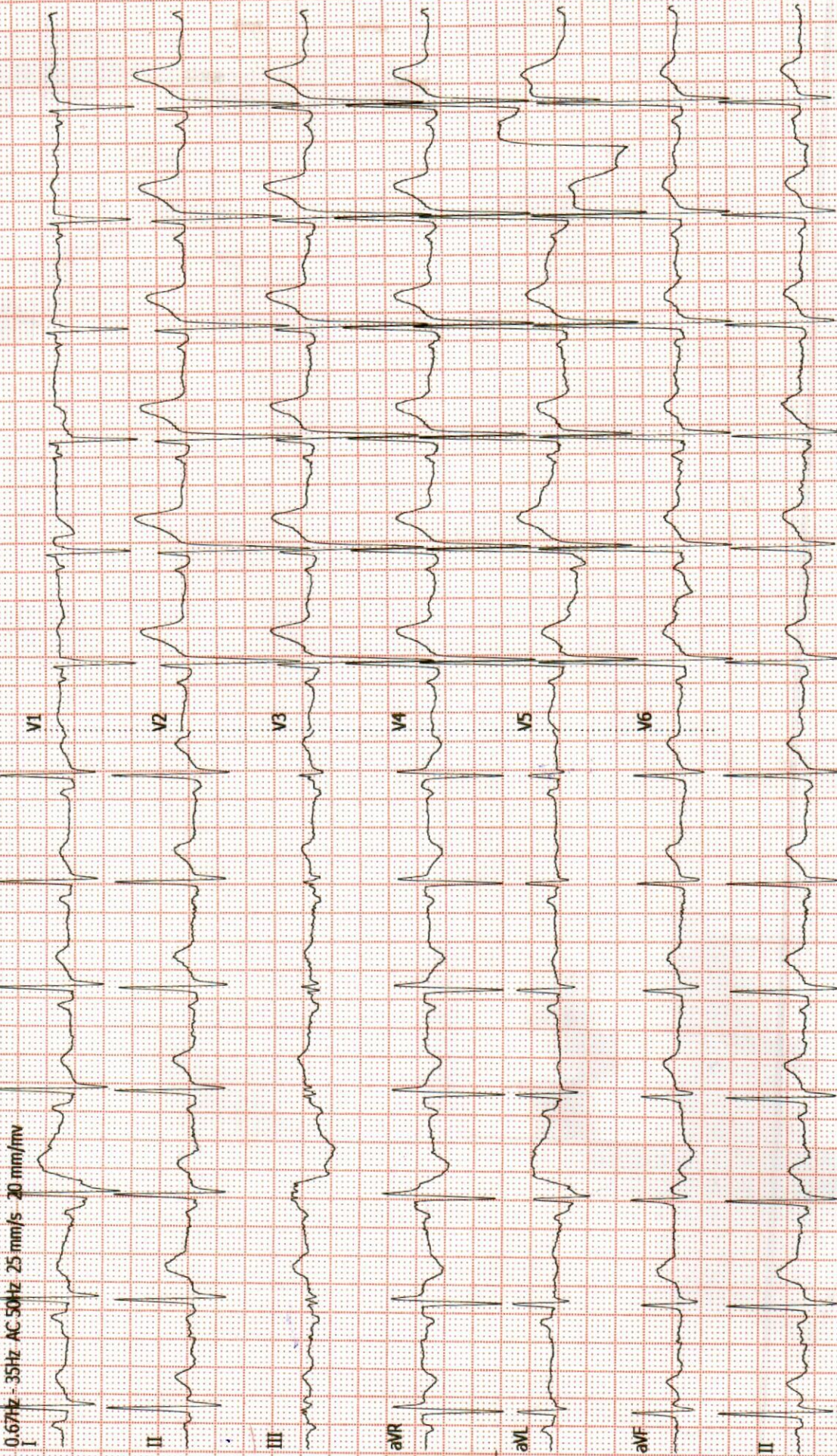

Dr. Dinesh S. Modh

M.D., D.M.R.E. (Radiodiagnosis)

Consultant Radiologist & Sonologist

Ex. Junior Lecturer, B.J. Medical College, Civil Hospital, A'bad.

Panel Doctor of L.I.C.



Patient's name : HARDIKKUMAR A. SOLANKI

Reg. ID : R-11605-21

Referred by : Dr. MEDIWHEEL

Age/Sex : 39 Years/Male

Accession : 8752

Date : 24/02/2022

Report of ECG

Conclusion

- Normal sinus rhythm.
- HR - 78/per minute.
- Normal PR interval.
- Normal QRS interval.
- Normal QT interval.

Dr. Avinash Bhaskar
MBBS, D Cardiol
Reg. No. : G-45946
DR.AVINASH BHASKAR

ISO 9001:2015 Certified Diagnostics Center

Vidhi Imaging Center

L-86, Swatantra Senani Nagar, Opp. Akhbarnagar Petrol Pump, Nr. Akhbarnagar Circle, Nava-Vadaj, Ahmedabad - 380 013.

Phone : 079-2762 1406, Mobile : 98799 29406, 98250 09406, E-mail : vidhidiagnostics@gmail.com, Website : www.vidhidiagnostics.com

Time : Mon. to Sat. 9.00 am to 2.00 pm, 5.00 pm to 9.00 pm, Sunday 9.00 am to 12.00 Noon

EMPANNELLED WITH HEALTH INDIA TPA & APOLLO HEALTH CHECK NETWORK

FACILITIES : Live 3D-4D Sonography | Colour Doppler | Echo Cardiography | Interventional Radiology | Fetal Medicine | Digital X-Ray
Digital Mammography | Digital OPG/TMJ | ECG/TMT/PFT/EEG/EMG | Pathology Laboratory | Health Check Up Plans | Pre Employment Check Up

Dr. Dinesh S. Modh

M.D., D.M.R.E. (Radiodiagnosis)
Consultant Radiologist & Sonologist
Ex. Junior Lecturer, B.J. Medical College, Civil Hospital, A'bad.
Panel Doctor of L.I.C.

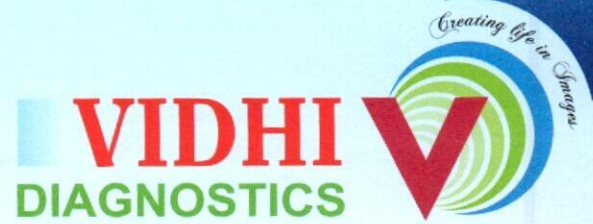

Patient's name : HARDIKKUMAR A. SOLANKI
Reg. ID : R-11605-21
Referred by : Dr. MEDIWHEEL

Age/Sex : 39 Years/Male
Accession : 8752
Date : 24/02/2022

2D- ECHO REPORT

FINAL CONCLUSION:

LV IS NORMAL SIZE. GOOD LV SYSTOLIC FUNCTION NO RWMA.
LVEF - 60%. NO CONCENTRIC LVH.
NORMAL LV COMPLIANCE.
LA IS NORMAL SIZE. NO LA CLOT.
RV IS NORMAL SIZE. GOOD RV SYSTOLIC FUNCTION.
RA IS NORMAL SIZE.
MITRAL VALVE IS NORMAL. NO MS. NO MR . NO MVP.
AORTIC VALVE IS NORMAL. NO AS. NO AR.
TRICUSPID VALVE IS NORMAL. NO TR. RVSP-26 mmHg. NO PAH.

NO CLOT, NO VEGETATION, NO PERICARDIAL EFFUSION.

DIMENSIONS:

AORTA	2.6 C.M
LEFT ATRIUM	2.7 C.M
LVDD	4.1 C.M.
IVSD	1.0 C.M
PWD	1.0 C.M
LVDS	2.6 C.M.

COLOUR DOPPLER FINDING:

STRUCTURE	VELOCITY m/sec
	Max
PULMONARY VALVE	0.7
MITRAL VALVE	E : 0.7 A: 0.4
AORTIC VALVE	1.0

Dr. Avinash Bhaskar
MBBS, B-Cardio
Reg/No.: G-45946

DR AVINASH BHASKAR

ISO 9001:2015 Certified Diagnostics Center

Vidhi Imaging Center

L-86, Swatantra Senani Nagar, Opp. Akhbarnagar Petrol Pump, Nr. Akhbarnagar Circle, Nava-Vadaj, Ahmedabad - 380 013.

Phone : 079-2762 1406, Mobile : 98799 29406, 98250 09406, E-mail : vidhidiagnostics@gmail.com, Website : www.vidhidiagnostics.com

Time : Mon. to Sat. 9.00 am to 2.00 pm, 5.00 pm to 9.00 pm, Sunday 9.00 am to 12.00 Noon

EMPANNELLED WITH HEALTH INDIA TPA & APOLLO HEALTH CHECK NETWORK

FACILITIES : Live 3D-4D Sonography | Colour Doppler | Echo Cardiography | Interventional Radiology | Fetal Medicine | Digital X-Ray
Digital Mammography | Digital OPG / TMJ | ECG / TMT / PFT / EEG / EMG | Pathology Laboratory | Health Check Up Plans | Pre Employment Check Up

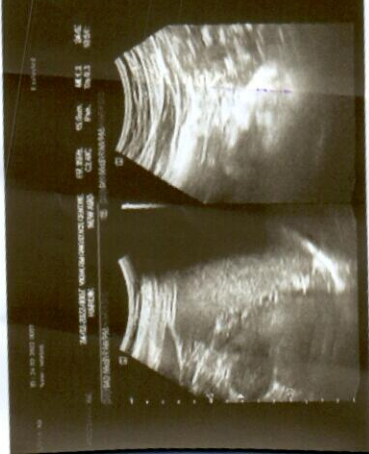
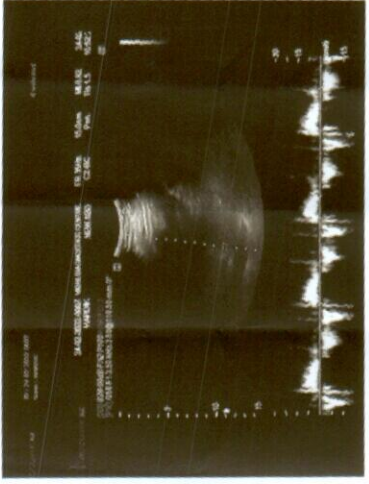
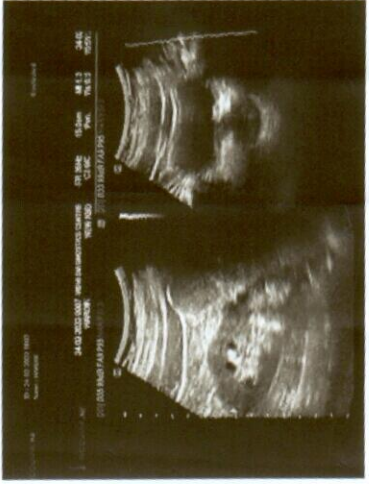
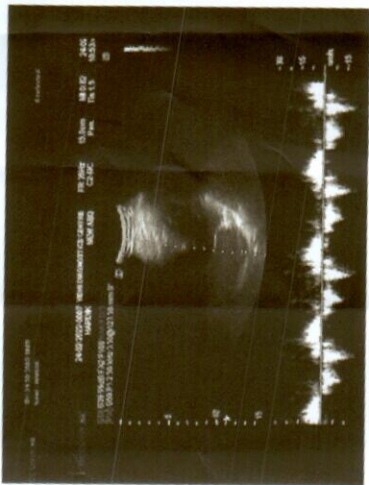
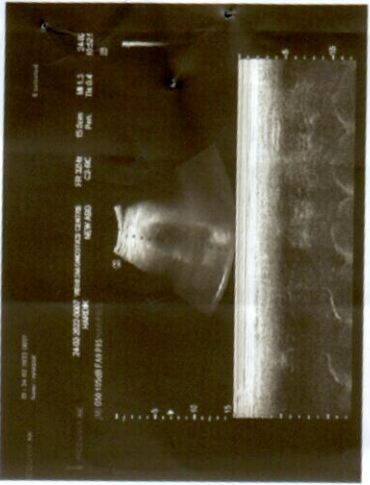

Dr. Dinesh S. Modh

M.D., D.M.R.E. (Radiodiagnosis)

Consultant Radiologist & Sonologist

Ex. Junior Lecturer, B.J. Medical College, Civil Hospital, A'bad.

Panel Doctor of L.I.C.



Patient's name : HARDIKKUMAR A. SOLANKI
Reg. ID : R-11605-21
Referred by : Dr. MEDIWHEEL

Age/Sex : 39 Years/Male
Accession : 8752
Date : 24/02/2022

USG ABDOMEN

LIVER:- Liver appears normal in size & echo texture. No evidence of focal lesion is seen. IHBR appear normal. Portal vein and CBD appear normal. No e/o calculus is seen in bile duct.

GALL BLADDER:- Gall bladder is distended & appears normal. No evidence of calculus or cholecystitis is seen.

SPLEEN:- Spleen appears normal in size & shows normal echo texture. No evidence of diffuse or focal lesion is seen.

PANCREAS:- Pancreas appears normal size and echo pattern. No e/o diffuse or focal lesion is seen. Main pancreatic duct appears normal.

KIDNEY:- Both Kidneys appear normal in size & echo texture.

- No e/o calculus or hydronephrosis/ hydroureter is seen on both sides.

Cortico-medullary differentiation is maintained on both sides.

Both suprarenal regions appear normal.

No evidence of pre & para aortic lymphadenopathy is seen.

Both suprarenal regions appear normal.

No evidence of pre & para aortic lymphadenopathy is seen.

RIF & BOWEL LOOPS (By high frequency probe):- Normal.

No evidence of dilated or thickened bowel loops is seen.

No evidence of free fluid is seen in abdomen.

Urinary bladder:- appears normal. No e/o calculus or mass lesion is seen in bladder.

Prostate appears normal size and echopattern.

Thanks for reference.

Dr. Dinesh S. Modh
DR. DINESH S. MODH (Radiodiagnosis)
M.D. DMRE (RADIO DIAGNOSIS)

ISO 9001:2015 Certified Diagnostics Center

Vidhi Imaging Center

L-86, Swatantra Senani Nagar, Opp. Akhbarnagar Petrol Pump, Nr. Akhbarnagar Circle, Nava-Vadaj, Ahmedabad - 380 013.

Phone : 079-2762 1406, Mobile : 98799 29406, 98250 09406, E-mail : vidhidiagnostics@gmail.com, Website : www.vidhidiagnostics.com

Time : Mon. to Sat. 9.00 am to 2.00 pm, 5.00 pm to 9.00 pm, Sunday 9.00 am to 12.00 Noon

EMPANNELLED WITH HEALTH INDIA TPA & APOLLO HEALTH CHECK NETWORK

FACILITIES : Live 3D-4D Sonography | Colour Doppler | Echo Cardiography | Interventional Radiology | Fetal Medicine | Digital X-Ray
Digital Mammography | Digital OPG / TMJ | ECG / TMT / PFT / EEG / EMG | Pathology Laboratory | Health Check Up Plans | Pre Employment Check Up

Dr. Dinesh S. Modh

M.D., D.M.R.E. (Radiodiagnosis)

Consultant Radiologist & Sonologist

Ex. Junior Lecturer, B.J. Medical College, Civil Hospital, A'bad.

Panel Doctor of L.I.C.

VIDHI
DIAGNOSTICS



Patient's name : HARDIKKUMAR A. SOLANKI
Reg. ID : R-11605-21
Referred by : Dr. MEDIWHEEL

Age/Sex : 39 Years/Male
Accession : 8752
Date : 24/02/2022

X-RAY CHEST (PA VIEW)

Both lung fields appear normal.
No e/o consolidation or cavitations is seen.
Both costo-phrenic angles appear clear.
Cardiac size is within normal limits.
Both domes of diaphragm appear normal.
Bony thoracic cage appears normal.

Thanks for reference.

Dr. Dinesh S. Modh
MD DMRE (Radiodiagnosis)
DR DINESH S. MODH
M.D. DMRE(RADIODIAGNOSIS)

ISO 9001:2015 Certified Diagnostics Center

Vidhi Imaging Center

L-86, Swatantra Senani Nagar, Opp. Akhbarnagar Petrol Pump, Nr. Akhbarnagar Circle, Nava-Vadaj, Ahmedabad - 380 013.

Phone : 079-2762 1406, Mobile : 98799 29406, 98250 09406, E-mail : vidhidiagnostics@gmail.com, Website : www.vidhidiagnostics.com

Time : Mon. to Sat. 9.00 am to 2.00 pm, 5.00 pm to 9.00 pm, Sunday 9.00 am to 12.00 Noon

EMPANNELLED WITH HEALTH INDIA TPA & APOLLO HEALTH CHECK NETWORK

FACILITIES : Live 3D-4D Sonography | Colour Doppler | Echo Cardiography | Interventional Radiology | Fetal Medicine | Digital X-Ray
Digital Mammography | Digital OPG / TMJ | ECG / TMT / PFT / EEG / EMG | Pathology Laboratory | Health Check Up Plans | Pre Employment Check Up



Creating life in progress

Pathology Department

Patient's name : HARDIKKUMAR A. SOLANKI
Age/Sex : 39 Years/Male
Referred by : Dr. MEDIWHEEL
Collection Time : 09:49

Reg. ID : P-8024-21
Accession : 8748
Order Dt/time : 24/02/2022 09:49

Complete Blood Count

Sample Type: EDTA

Test Name	Result	Units	Biological Reference Interval
<u>Blood Counts</u>			
Haemoglobin :	14.5	Gms%	13.5 - 18.0
Total R.B.C. :	5.02	mill/c.mm	4.7 - 6.0
Total W. B. C. :	6,250	/cu mm	4000 - 10500
Platelet Count :	2,66,000	/cu.mm	1,50,000 - 4,50,000
<u>Differential Count</u>			
Neutrophils :	55	%	40 - 70
Lymphocytes :	40	%	20 - 40
Eosinophils :	02	%	1 - 4
Monocytes :	03	%	2 - 6
Basophils :	00	%	0 - 01
<u>Blood Indices</u>			
P. C. V :	42.4	%	42 - 52
M. C. V. :	84.4	fl	78 - 100
M.C.H :	28.9	pg	27 - 31
M. C. H. C :	34.2	%	32 - 36
R.D.W :	13.3	%	11.5 - 14.0
<u>E.S.R.(Westergren Method)</u>			
After one hour :	04	mm/hr	1 - 7

TESTS DONE ON FULLY AUTOMATED HEMATOLOGY ANALYZER.

Dr. Gayatri M. Mehta
M. D. (Patho)

DR. GAYATRI MEHTA 32215
MD(PATHOLOGY)

DR. ANAND D. PARIKH
MD(PATHOLOGY)

LAB USE ONLY (Entered by :DM Enter Date/Time:24/02/2022 12:11:00) (Verify by :GM Verify Date/Time:24/02/2022 13:46:00)

ISO 9001:2015 Certified Diagnostics Center

Vidhi Imaging Center | Pathology Department

L-86, Swatantra Senani Nagar, Opp. Akhbarnagar Petrol Pump, Nr. Akhbarnagar Circle, Nava-Vadaj, Ahmedabad - 380 013.

Ph. (Pathology) : 079-2764 5405, 8849893954 M. 98799 29406, 98250 09406, E-mail : vidhidiagnostics@gmail.com, Web. : www.vidhidiagnostics.com

Time (Pathology) : Mon. to Sat. 8.30 am to 8.00 pm, Sunday 9 am to 12 Noon

Pathology means science behind medicine

CT SCAN & CBCT FACILITY NOW AVAILABLE



Pathology Department

Patient's name : HARDIKKUMAR A. SOLANKI
Age/Sex : 39 Years/Male
Referred by : Dr. MEDIWHEEL
Collection Time : 09:49

Reg. ID : P-8024-21
Accession : 8748
Order Dt/time : 24/02/2022 09:49

Blood Glucose

Sample Type: Serum

Test Name	Result	Units	Biological Reference Interval
Fasting Blood Glucose : <i>GOD-POD Method.</i>	<u>121.9</u>	mg/dl	70 - 110

Blood Glucose

Sample Type: Serum

Test Name	Result	Units	Biological Reference Interval
Post Prandial Blood Glucose After 2hr. : <i>GOD-POD Method.</i>	<u>165.1</u>	mg/dl	80 - 140

Dr. Gayatri M. Mehta
M. D. (Patho)

DR GAYATRI MEHTA
MD(PATHOLOGY) G-32215

DR.ANAND D.PARIKH
MD(PATHOLOGY)

LAB USE ONLY (Entered by :GM Enter Date/Time:24/02/2022 17:00:00) (Verify by :GM Verify Date/Time:24/02/2022 17:00:00)

ISO 9001:2015 Certified Diagnostics Center

Vidhi Imaging Center | Pathology Department

L-86, Swatantra Senani Nagar, Opp. Akhbarnagar Petrol Pump, Nr. Akhbarnagar Circle, Nava-Vadaj, Ahmedabad - 380 013.

Ph. (Pathology) : 079-2764 5405, 8849893954 M. 98799 29406, 98250 09406, E-mail : vidhidiagnostics@gmail.com, Web : www.vidhidiagnostics.com

Time (Pathology) : Mon. to Sat. 8.30 am to 8.00 pm, Sunday 9 am to 12 Noon

Pathology means science behind medicine

CT SCAN & CBCT FACILITY NOW AVAILABLE



Creating Life in
Synthra

VIDHI[®]
DIAGNOSTICS

Pathology Department

Patient's name : HARDIKKUMAR A. SOLANKI
Age/Sex : 39 Years/Male
Referred by : Dr. MEDIWHEEL
Collection Time : 09:49

Reg. ID : P-8024-21
Accession : 8748
Order Dt/time : 24/02/2022 09:49

Blood Group

Sample Type: EDTA sample.

Test Name	Result
BG :	" A "
RH :	POSITIVE
Remarks	Done by forward grouping method.

Dr. Gayatri M. Mehta
M. D. (Patho)

DR. GAYATRI MEHTA
MD(PATHOLOGY)

DR. ANAND D. PARIKH
MD(PATHOLOGY)

LAB USE ONLY (Entered by :GM Enter Date/Time:24/02/2022 13:45:00) (Verify by :GM Verify Date/Time:24/02/2022 13:45:00)

ISO 9001:2015 Certified Diagnostics Center

Vidhi Imaging Center | Pathology Department

L-86, Swatantra Senani Nagar, Opp. Akhbarnagar Petrol Pump, Nr. Akhbarnagar Circle, Nava-Vadaj, Ahmedabad - 380 013.

Ph. (Pathology) : 079-2764 5405, 8849893954 M. 98799 29406, 98250 09406, E-mail : vidhidiagnostics@gmail.com, Web. : www.vidhidiagnostics.com

Time (Pathology) : Mon. to Sat. 8.30 am to 8.00 pm, Sunday 9 am to 12 Noon

Pathology means science behind medicine

CT SCAN & CBCT FACILITY NOW AVAILABLE



Pathology Department

Patient's name : HARDIKKUMAR A. SOLANKI
Age/Sex : 39 Years/Male
Referred by : Dr. MEDIWHEEL
Collection Time : 09:49

Reg. ID : P-8024-21
Accession : 8748
Order Dt/time : 24/02/2022 09:49

BIOCHEMISTRY

Sample type :Serum

Test Name	Result	Units	Biological Reference Interval
Urea, (Serum by GLDH method) :	27.8	mg/dl	10 - 50
S.Uric acid, (Serum by Uricase method) :	7.3	mg/dl	3.4 - 7.0
Bun :	13	mg/dl	6-20
Creatinine, (Serum by Enzymatic reaction) :	0.95	mg/dl	0.5-1.2
S.G.P.T (ALT) : (Serum by IFCC method)	37.7	U/L	0 - 40
S.G.O.T (AST) : (Serum by IFCC method)	24.2	U/L	0 - 37
ALK.PHOSPHATASE : (Serum by PNP method)	67.0	U/L	40-129
G.G.T :	13.8	U/L	8 - 78
<u>BILIRUBIN</u>			
Total :	0.57	mg/dl	Up to 1.2
Direct :	0.26	mg/dl	0-0.7
Indirect :	0.31	mg/dl	0 - 0.5
<u>SERUM PROTEINS</u>			
Total Protein (Serum by Biuret method) :	6.70	gms/dl	6.6 - 8.7
Albumin (Serum by BCG method) :	4.48	gms/dl	3.97-4.94
Globulins :	2.22	gms/dl	2.3 - 3.5
A/G Ratio :	2.018		0.9 - 2.9

Dr. Gayatri M. Mehta
M. D. (Patho)

DR GAYATRI MEHTA
MD(PATHOLOGY)

DR.ANAND D.PARIKH
MD(PATHOLOGY)

LAB USE ONLY (Entered by :GM Enter Date/Time:24/02/2022 13:46:00) (Verify by :GM Verify Date/Time:24/02/2022 13:46:00)

ISO 9001:2015 Certified Diagnostics Center

Vidhi Imaging Center | Pathology Department

L-86, Swatantra Senani Nagar, Opp. Akhbarnagar Petrol Pump, Nr. Akhbarnagar Circle, Nava-Vadaj, Ahmedabad - 380 013.

Ph. (Pathology) : 079-2764 5405, 8849893954 M. 98799 29406, 98250 09406, E-mail : vidhidiagnostics@gmail.com, Web. : www.vidhidiagnostics.com

Time (Pathology) : Mon. to Sat. 8.30 am to 8.00 pm, Sunday 9 am to 12 Noon

Pathology means science behind medicine

CT SCAN & CBCT FACILITY NOW AVAILABLE



Pathology Department



Patient's name : HARDIKKUMAR A. SOLANKI
Age/Sex : 39 Years/Male
Referred by : Dr. MEDIWHEEL
Collection Time : 09:49

Reg. ID : P-8024-21
Accession : 8748
Order Dt/time : 24/02/2022 09:49

HbA1C

Sample Type: Serum

Test Name	Result	Units	Biological Reference Interval
HbA1C :	6.1	%	Non-diabetic: 4.2-6.2 Pre-diabetic : 6.3-7.2 Diabetic : 7.3-8.2
Mean Blood Glucose of Last 03 months.	128.37	mg/dl	

Comment

*As per the new 2009 update of American Diabetes Association regarding HbA1C & Mean Blood Glucose relationship.

NOTE:

This test is used to monitor diabetic patients compliance with the therapeutic regimen and log It's level is proportional to both the average blood glucose concentration and the life span of the red blood cells (RBC) in circulation. HbA1c values are free of day to day glucose fluctuations and are unaffected by exercise or recent food intake.

Dr. Gayatri M. Mehta
M. D. (Patho)

DR GAYATRI MEHTA
MD(PATHOLOGY)

DR. ANAND D. PARIKH
MD(PATHOLOGY)

LAB USE ONLY (Entered by :GM Enter Date/Time:24/02/2022 15:00:00) (Verify by :GM Verify Date/Time:24/02/2022 15:00:00)

ISO 9001:2015 Certified Diagnostics Center

Vidhi Imaging Center | Pathology Department

L-86, Swatantra Senani Nagar, Opp. Akharnagar Petrol Pump, Nr. Akharnagar Circle, Nava-Vadaj, Ahmedabad - 380 013.

Ph. (Pathology) : 079-2764 5405, 8849893954 M. 98799 29406, 98250 09406, E-mail : vidhidiagnostics@gmail.com, Web. : www.vidhidiagnostics.com

Time (Pathology) : Mon. to Sat. 8.30 am to 8.00 pm, Sunday 9 am to 12 Noon

Pathology means science behind medicine

CT SCAN & CBCT FACILITY NOW AVAILABLE



Pathology Department

Patient's name : HARDIKKUMAR A. SOLANKI
Age/Sex : 39 Years/Male
Referred by : Dr. MEDIWHEEL
Collection Time : 09:49

Reg. ID : P-8024-21
Accession : 8748
Order Dt/time : 24/02/2022 09:49

Lipid Profile

Sample Type: Serum

Test Name	Result	Units	Biological Reference Interval
S. Cholesterol : Oxidase-esterase method.	149.0	mg/dl	0 - 200
S. Triglyceride : Enzymatic Colorimetry method	162.2	mg/dL	0 - 200
S. HDL - Cholesterol : Serum by Enzymatic method.	44.1	mg/dL	35 - 65
S. LDL - Cholesterol : Serum by Enzymatic method	72.46	mg/dL	0 - 130
S. VLDL - Cholesterol :	32.44	mg/dL	0 - 30
S. Chole/HDL.Ratio :	3.38		1 - 6
S. LDL / HDL Cholesterol Ratio :	1.64		0 - 3.5

Dr. Gayatri M. Mehta
M. D. (Patho)

DR GAYATRI MEHTA
MD(PATHOLOGY)

DR. ANAND D. PARIKH
MD(PATHOLOGY)

LAB USE ONLY (Entered by :GM Enter Date/Time:24/02/2022 13:46:00) (Verify by :GM Verify Date/Time:24/02/2022 13:46:00)

ISO 9001:2015 Certified Diagnostics Center

Vidhi Imaging Center | Pathology Department

L-86, Swatantra Senani Nagar, Opp. Akhbaragar Petrol Pump, Nr. Akhbaragar Circle, Nava-Vadaj, Ahmedabad - 380 013.

Ph. (Pathology) : 079-2764 5405, 8849893954 M. 98799 29406, 98250 09406, E-mail : vidhidiagnostics@gmail.com, Web. : www.vidhidiagnostics.com

Time (Pathology) : Mon. to Sat. 8.30 am to 8.00 pm, Sunday 9 am to 12 Noon

Pathology means science behind medicine

CT SCAN & CBCT FACILITY NOW AVAILABLE



Pathology Department

Patient's name : HARDIKKUMAR A. SOLANKI
Age/Sex : 39 Years/Male
Referred by : Dr. MEDIWHEEL
Collection Time : 09:49

Reg. ID : P-8024-21
Accession : 8748
Order Dt/time : 24/02/2022 09:49

Thyroid Function Test

Sample Type: Serum

Test Name	Result	Units	Biological Reference Interval
TOTAL T3 :	1.08	ng/ml	0.84 - 2.0
TOTAL T4 :	6.7	ug/dl	5.1 - 14.0
TSH(Ultra sensitive) :	1.387	mIU/L	0.27 - 4.2
Method	Electrochemiluminescence Immunoassay "ECLIA"		

Test done on Roche Cobas e411 Immunoassay Analyser

Dr. Gayatri M. Mehta

M. D. (Patho)

Reg. No. G-32215

DR GAYATRI MEHTA
MD(PATHOLOGY)

DR. ANAND D. PARIKH
MD(PATHOLOGY)

LAB USE ONLY (Entered by :GM Enter Date/Time:24/02/2022 13:47:00) (Verify by :GM Verify Date/Time:24/02/2022 13:47:00)

ISO 9001:2015 Certified Diagnostics Center

Vidhi Imaging Center | Pathology Department

L-86, Swatantra Senani Nagar, Opp. Akhbarnagar Petrol Pump, Nr. Akhbarnagar Circle, Nava-Vadaj, Ahmedabad - 380 013.

Ph. (Pathology) : 079-2764 5405, 8849893954 M. 98799 29406, 98250 09406, E-mail : vidhidiagnostics@gmail.com, Web. : www.vidhidiagnostics.com

Time (Pathology) : Mon. to Sat. 8.30 am to 8.00 pm, Sunday 9 am to 12 Noon

Pathology means science behind medicine

CT SCAN & CBCT FACILITY NOW AVAILABLE



Pathology Department

Patient's name : HARDIKKUMAR A. SOLANKI
Age/Sex : 39 Years/Male
Referred by : Dr. MEDIWHEEL
Collection Time : 09:49

Reg. ID : P-8024-21
Accession : 8748
Order Dt/time : 24/02/2022 09:49

Urine Analysis

Sample Type: Urine

Test Name	Result	Units	Biological Reference Interval
<u>Physical Examination</u>			
Quantity :	20	ml	0 - 500 ml
Colour :	Pale Yellow		Pale Yellow
Transparency :	Clear.		Clear
Reaction :	Acidic		4.6 - 8.0
Specific Gravity :	1.020		1.016 - 1.022
Sediment :	Present		
<u>Chemical Examination</u>			
Albumin :	Absent		Absent
Sugar :	NIL		Absent
Acetone :	Absent		Absent
Bile Salts :	Absent		Absent
Bile Pigments :	Absent		Absent
Urobilogen :	Absent		Absent
Nitrites :	Absent		Absent
<u>Microscopic Examination</u>			
Red blood Cells :	Occasional	/h.p.f	Absent
Pus Cells :	1-2	/h.p.f	Absent
Epithelial Cells :	1-2	/h.p.f	< 10.0
Amorphous :	Absent	/h.p.f	Absent
Bacteria :	Absent	/h.p.f	Absent
Crystals :	Absent	/h.p.f	Absent
Casts :	Absent	/h.p.f	Absent
Fungus :	Not seen	/h.p.f	Absent

Dr. Gayatri M. Mehta
M. D. (Patho)
Reg. No. G-32215
DR GAYATRI MEHTA
MD(PATHOLOGY)

DR. ANAND D. PARIKH
MD(PATHOLOGY)

ISO 9001:2015 Certified Diagnostics Center

LAB USE ONLY (Entered by: GM | Enter Date/Time: 24/02/2022 13:47:00 | Verify by: GM | Verify Date/Time: 24/02/2022 13:47:00)

L-86, Swatantra Senani Nagar, Opp. Akharnagar Petrol Pump, Nr. Akharnagar Circle, Nava-Vadaj, Ahmedabad - 380 013.

Ph. (Pathology) : 079-2764 5405, 8849893954 M. 98799 29406, 98250 09406, E-mail : vidhidiagnostics@gmail.com, Web. : www.vidhidiagnostics.com

Time (Pathology) : Mon. to Sat. 8.30 am to 8.00 pm, Sunday 9 am to 12 Noon

Pathology means science behind medicine

CT SCAN & CBCT FACILITY NOW AVAILABLE



Pathology Department

Name: HARDIKKUMAR A. SOLANKI	Age: 39	Years
Referred by: -	Sex: Male	
Date: 24-02-2022		

AST : ALT RATIO

Test	Result	Unit	Normal Value
AST:ALT	0.642	Ratio	0.8-1.2

BUN : CREAT RATIO

Test	Result	Unit	Normal Value
BUN:CREAT	13.68	Ratio	13-20

Dr. Gayatri M. Mehta

M. D. (Patho)

Reg. No. G-32215

For Dr. GAYATRI MEHTA

ISO 9001:2015 Certified Diagnostics Center

Vidhi Imaging Center | Pathology Department

L-86, Swatantra Senani Nagar, Opp. Akhbarnagar Petrol Pump, Nr. Akhbarnagar Circle, Nava-Vadaj, Ahmedabad - 380 013.

Ph. (Pathology) : 079-2764 5405, 8849893954 M. 98799 29406, 98250 09406, E-mail : vidhidiagnostics@gmail.com, Web. : www.vidhidiagnostics.com

Time (Pathology) : Mon. to Sat. 8.30 am to 8.00 pm, Sunday 9 am to 12 Noon

Pathology means science behind medicine

CT SCAN & CBCT FACILITY NOW AVAILABLE

Dr. Dinesh S. Modh

M.D., D.M.R.E. (Radiodiagnosis)

Consultant Radiologist & Sonologist

Ex. Junior Lecturer, B.J. Medical College, Civil Hospital, A'bad.

Panel Doctor of L.I.C.

VIDHI
DIAGNOSTICS



Name: HARDIKKUMAR A. SOLANKI	Bill No: 19636
Place:	Date: 24/02/2022
Ref By: Dr. MEDIWHEEL	Ref. No: P-8024-21

Srl.	Name Of Test / Service	Amount
1	MEDIWHEEL <40	1900.00
One Thousand Nine Hundred Only.		Total Amount: 1,900.00
		Paid Amount: 0.00
		Due Amount: 1,900.00

Vidhi Diagnostics

L-86, Swatantra Senani Nagar,
Opp. Akhbar Nagar Petrol Pump,
Nr. Akhbar Nagar Circle,
New Wadaj, Ahmedabad-13.

ISO 9001:2015 Certified Diagnostics Center

Vidhi Imaging Center, L-86, Swatantra Senani Nagar, Opp. Akhbar Nagar Petrol Pump, Nr. Akhbar Nagar Circle, Nava-Vadaj, Ahmedabad - 380 013.

Phone : 079-2762 1406, Mobile : 98799 29406, 98250 09406, E-mail : vidhidiagnostics@gmail.com, Website : www.vidhidiagnostics.com

FACILITIES : Live 3D-4D Sonography | Colour Doppler | Echo Cardiography | Interventional Radiology | Fetal Medicine | Digital X-Ray
Digital Mammography | Digital OPG / TMJ | ECG / TMT / PFT / EEG / EMG | Pathology Laboratory | Health Check Up Plans | Pre Employment Check Up