



PRAMUKH

MULTI SPECIALITY

HOSPITAL

Above Punjab National Bank,
Nr. Railway Crossing, Maninagar (E)
Ahmedabad - 380 008.

HELP LINE No. 722791927

MEDICAL EXAMINATION

DATE :- 19/10/2021

NAME :- SACHIN KUMAR

AGE /SEX :- 38 yrs / male

O/E :

T: (N)

BP: 120/70 mmHg.

P: 75/min.

RS: BAE (T)

SPO2: 97% on R.A.

CNS: Conlaxi.

CVS: S1+S2+

P/A: Soft.

ADV :

Height: 162 Cms.

Weight: 82 kgs

BMI :

Eye Exam. : Vision Normal

Ear Exam. : Hearing Normal.



Sachin



Sachin Kumar.
(19/10/2021)

PRAMUKH MULTI SPECIALITY

HOSPITAL

Above Punjab National Bank,
Nr. Railway Crossing, Maninagar (E)
Ahmedabad - 380 008.

HELP LINE No. 722791927

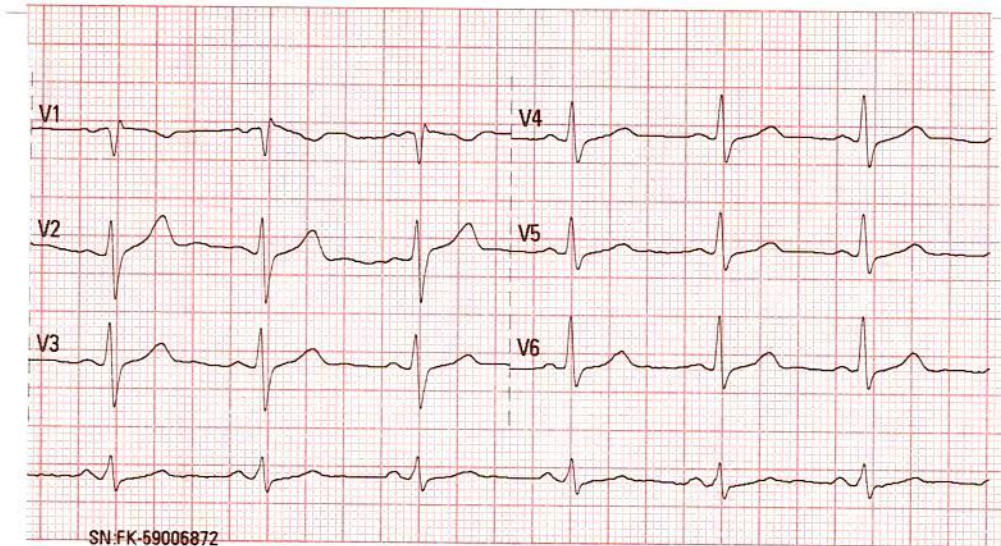
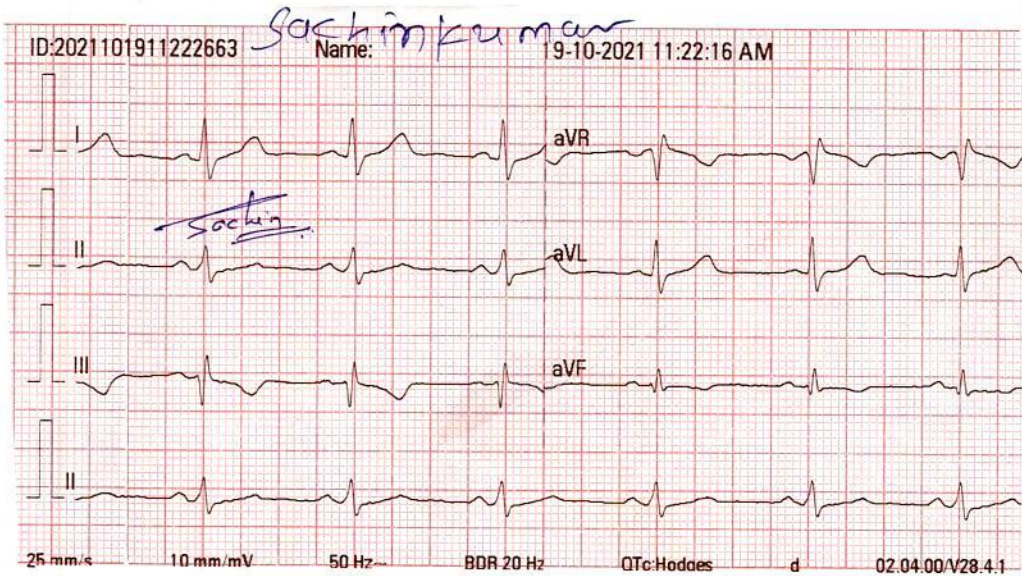

Normal E.C.G

19/10/21 25/10/21



Kamlesh N. Shah

DR. KAMLESH N. SHAH
M.D. (FICA-USA)
Reg. No. G-1345
PRAMUKH MULTISPECIALITY HOSPITAL
MANINAGAR, AHMEDABAD.



NAME: SACHIN KUMAR

M/38YRS.

DATE: 19/10/2021

REF.BY: PRAMUKH HOSPITAL

U.S.G. OF ABDOMEN PELVIS

Liver: appears normal in size & shows bright echopattern. No focal lesion is seen. No dilated IHBR is seen. Portal vein and CBD appear normal in course and caliber.

Gall bladder: is moderately distended & appears normal. No calculus, sludge or mass is seen. Gall bladder wall thickness appears normal.

Pancreas: appears normal in size & echopattern. No focal lesion is seen.

Spleen: appears normal in size and shows normal echotexture. No focal lesion is seen. Splenic vein appears normal.

Both Kidneys appear normal in size, position and echopattern.
C-M differentiation is well preserved on either side.
No calculus or hydronephrosis on either side.
Cortical thickness appears normal on both sides.
No focal lesion is seen on either side.

Urinary bladder is moderately distended & appears normal. No calculus, internal echoes or mass is seen. Urinary bladder wall thickness appears normal.

Prostate appears normal in size & echopattern. No focal lesion is seen.

Para-aortic region appears normal.
No abdominal lymphadenopathy is seen.
Bowel loops appear normal in caliber & show normal peristalsis.
No abnormal dilatation of bowel loops or wall thickening is seen.
No fluid collection or lump formation is seen in RIF.
No ascites is seen.

IMPRESSION:

- Grade I fatty changes in liver.

DR. SANDIP MEVADA
M.D.

DR. ANIRUDDHSINH RAHEVAR
DMRD DNB

DR. RUCHIT SHAH
M.D.

DR. AMISHA PATEL
M.D.

DR. PRANAY PATEL
M.D.

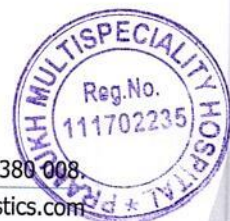



Sanya
DIAGNOSTICS

■ MRI ■ CT Scan ■ Sonography ■ Colour Doppler ■ Digital X-Ray ■ 2D - Echo ■ Mammography

NAME: SACHIN KUMAR

M/38YRS.

DATE: 19/10/2021

REF.BY: PRAMUKH HOSPITAL

X RAY CHEST PA VIEW

Both lung fields under vision appears normal.

No evidence of koch's lesion or consolidation is seen.

Both CP angles are clear.

Cardiac size is within normal limits.

Bony thoracic cage and both domes of diaphragm appears normal.

DR. SANDIP MEVADA
M.D.

DR. ANIRUDDHSINH RAHEVAR
DMRD DNB

DR. RUCHIT SHAH
M.D.

DR. AMISHA PATEL
M.D.

DR. PRANAY PATEL
M.D.





Summary

PRAMUKH MULTI SPECIALITY HOSPITAL
NR. RAILWAY CROSSING, MAININAGAR (E) Ahm. 08.

Ref. By : BOB
Medication : NO
Objective : NO

Protocol : BRUCE
History : NO

649/SACHIN KUMAR 38 Yrs/Male 82 Kg/162 Cms
Date: 19-Oct-2021 11:36:05 AM

Stage	StageTime (Min:Sec)	PhaseTime (Min:Sec)	Speed (mph)	Grade (%)	METS	H.R. (bpm)	B.P. (mmHg)	R.P.P. x100	PVC	Comments
Supine					1.0	79	120/70	94	-	
Supine					1.0	78	120/70	93	-	
Standing					1.0	79	120/70	94	-	
HV					1.0	82	120/70	98	-	
ExStart					1.0	96	120/70	115	-	
Stage 1	3:01	3:02	1.7	10.0	4.7	133	128/78	170	-	
Stage 2	3:01	6:02	2.5	12.0	7.1	162	134/86	217	-	
PeakEx	0:14	6:15	3.4	14.0	7.3	177	134/86	237	-	
Recovery	1:00		0.0	0.0	1.2	150	134/86	201	-	
Recovery	4:00		0.0	0.0	1.0	107	126/80	134	-	
Recovery	7:00		0.0	0.0	1.0	102	124/74	126	-	

Findings :

Exercise Time : 6:14 minutes
 Max HR attained : 174 bpm 96% of Max Predictable HR 182
 Max BP : 134/86(mmHg)
 Workload attained : 7.3 (Fair Effort Tolerance)
 No significant ST segment changes noted during exercise or recovery.
 No Angina/Arrhythmia/S3/murmur
 Final Impression : Test is negative for inducible ischemia.
 Maximum Depression: 6:11
 TARGET HR ACHIEVED.
 MAX HR.

TM T is negative
C New med.)

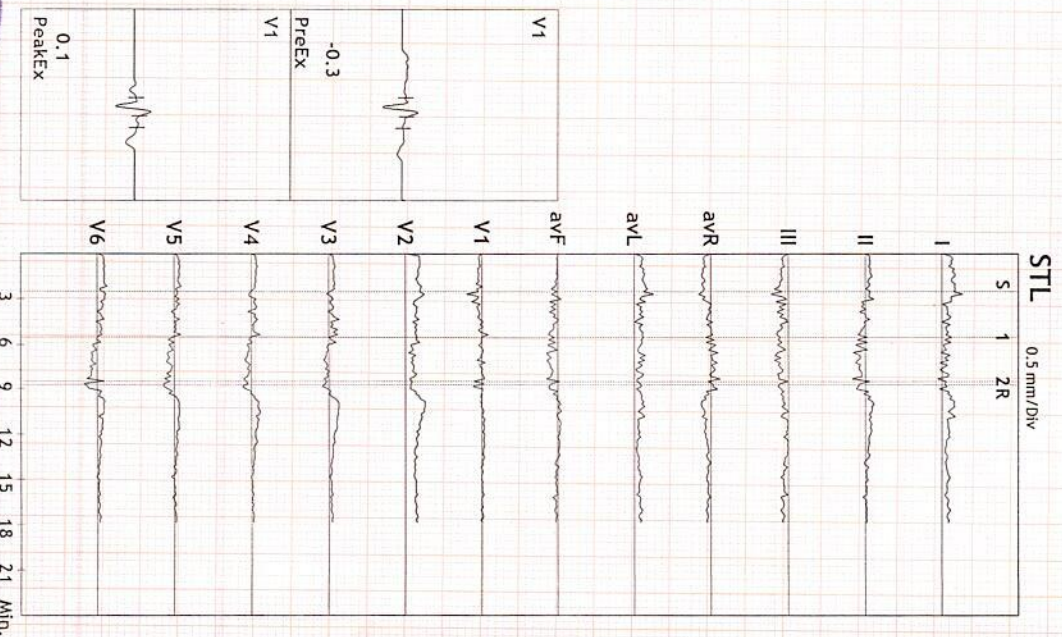

DR. KAMLESH N. SHAH
M.D. (FICA-USA)
Reg. No. G-1345
PRAMUKH MULTISPECIALITY HOSPITAL
MAININAGAR, DR. KAMLESH N. SHAH



ST Summary

PRAMUKH MULTI SPECIALITY HOSPITAL
 NR. RAILWAY CROSSING, MANINAGAR (E) Ahm. 08.

649/SACHIN KUMAR 38 Yrs/Male 82 Kg/162 Cms
 Date: 19-Oct-2021 11:36:05 AM

Protocol : BRUCE

	I	II	III	aVR	aVL	aVF	V1	V2	V3	V4	V5	V6
STL (mm)	0.6	0.3	-0.3	-0.4	0.4	0.0	-0.2	0.9	0.3	0.3	0.3	0.4
60 mSecs Post J	0.4	0.2	-0.2	-0.3	0.3	0.0	-0.1	0.9	0.4	0.4	0.4	0.5
Supine	0.8	0.3	-0.5	-0.5	0.6	-0.1	-0.3	0.8	0.3	0.3	0.3	0.4
Standing	0.7	0.3	-0.4	-0.5	0.5	-0.1	-0.2	0.8	0.3	0.3	0.3	0.4
HV	0.9	0.0	-0.9	-0.4	0.9	-0.4	-0.3	1.0	0.4	0.2	0.1	0.1
EXStart	0.2	-0.5	-0.8	0.1	0.5	-0.6	0.4	0.7	0.6	0.5	0.4	0.3
Stage 1	-0.3	-0.9	-0.6	0.6	0.2	-0.8	0.1	0.3	-0.3	-0.5	-0.6	-0.7
Stage 2	0.2	-0.4	-0.6	0.1	0.4	-0.5	0.1	0.3	-0.3	-0.2	-0.7	-0.9
PeakEX	0.5	0.1	-0.4	-0.3	0.4	-0.1	0.0	1.0	0.4	0.2	0.2	0.4
Recovery	0.3	0.2	-0.1	-0.2	0.2	0.1	0.2	0.8	0.3	0.2	0.1	0.2
Recovery	0.3	0.1	-0.3	-0.2	0.3	-0.1	0.0	0.7	0.1	0.0	0.0	0.1
STS	1.5	1.4	0.0	-1.6	0.8	0.7	-0.8	1.9	1.5	1.5	1.4	1.2
mV/Sec.	1.5	1.5	0.0	-1.6	0.8	0.7	-0.8	2.0	1.7	1.6	1.5	1.4
Supine	1.6	1.4	-0.2	-1.6	0.9	0.6	-0.9	1.7	1.6	1.6	1.5	1.3
Standing	1.6	1.4	-0.2	-1.6	0.9	0.6	-0.9	1.6	1.5	1.5	1.5	1.3
HV	2.3	1.5	-0.8	-2.0	1.6	0.3	-0.8	2.4	1.6	1.5	1.0	1.1
EXStart	1.8	1.6	-0.2	-1.9	1.0	0.7	-0.3	2.5	2.5	2.5	2.1	1.9
Stage 1	1.7	2.2	0.4	-2.0	0.7	1.3	-1.1	2.2	2.0	2.0	1.8	1.1
Stage 2	2.2	1.9	-0.3	-2.2	1.3	0.8	-0.5	2.2	2.1	2.2	1.9	1.7
PeakEX	3.3	4.0	0.7	-3.7	1.3	2.3	-1.2	3.6	3.6	3.5	3.2	3.0
Recovery	2.2	2.4	0.2	-2.4	0.9	1.3	-0.9	2.7	2.2	2.2	2.0	1.8
Recovery	2.3	2.2	0.0	-2.4	1.2	1.1	-1.1	2.6	2.0	2.0	1.7	1.5

STI on Next Page

Sachin



STI	μVs	I	II	III	avR	avL	avF	V1	V2	V3	V4	V5	V6
	Supine	2.0	0.3	-2.0	-1.0	1.9	-0.8	-0.1	3.2	0.3	0.2	0.3	0.8
	Supine	1.4	0.1	-1.2	-0.7	1.2	-0.6	0.5	3.4	0.9	0.7	0.7	1.4
	Standing	2.7	0.3	-2.5	-1.3	2.4	-1.1	-0.5	3.0	0.2	0.0	0.1	0.9
	HV	2.1	0.2	-2.1	-1.0	2.0	-0.9	-0.4	3.1	0.2	0.0	0.0	1.1
	ExStart	2.5	-0.7	-3.5	-0.9	2.8	-2.1	-1.0	2.5	0.5	-0.4	-0.4	-0.2
	Stage 1	-2.3	-5.5	-3.2	3.9	0.4	-4.3	2.5	0.7	0.2	0.0	-0.1	-0.7
	Stage 2	-3.6	-7.3	-4.0	5.6	0.1	-5.7	2.5	-0.8	-3.8	-4.4	-5.2	-4.3
	PeakX	-1.0	-4.8	-4.0	3.1	1.5	-4.4	1.3	-0.5	-4.4	-4.3	-6.6	-7.7
	Recovery	-1.4	-4.3	-3.0	3.0	0.8	-3.7	1.3	0.7	-1.9	-3.2	-3.1	-1.8
	Recovery	-0.5	-1.2	-0.7	1.1	0.1	-1.0	1.4	1.5	-0.9	-1.0	-1.3	-0.9
	Recovery	-0.3	-1.9	-1.6	1.3	0.5	-1.6	1.1	1.4	-1.1	-1.9	-1.7	-1.2

Sec 10



Linked Medians Report

PRAMUKH MULTI SPECIALITY HOSPITAL
NR. RAILWAY CROSSING, MANINAGAR (E) Ahm. 08.

649/SACHIN KUMAR HR: 80 bpm
38 Yrs/Male METS: 1.0
82 Kg/162 Cms BP: 120/70
Date: 19-Oct-2021 11:36:05 AM

MPHR: 43% of 182 BRUCE
Speed: 0.0 mph (1.0-100)Hz
Grade: 0.0%

Ex Time 00:33
BLC : On
Notch : On

SUPINE
10.0 mm/mV
25 mm/Sec.

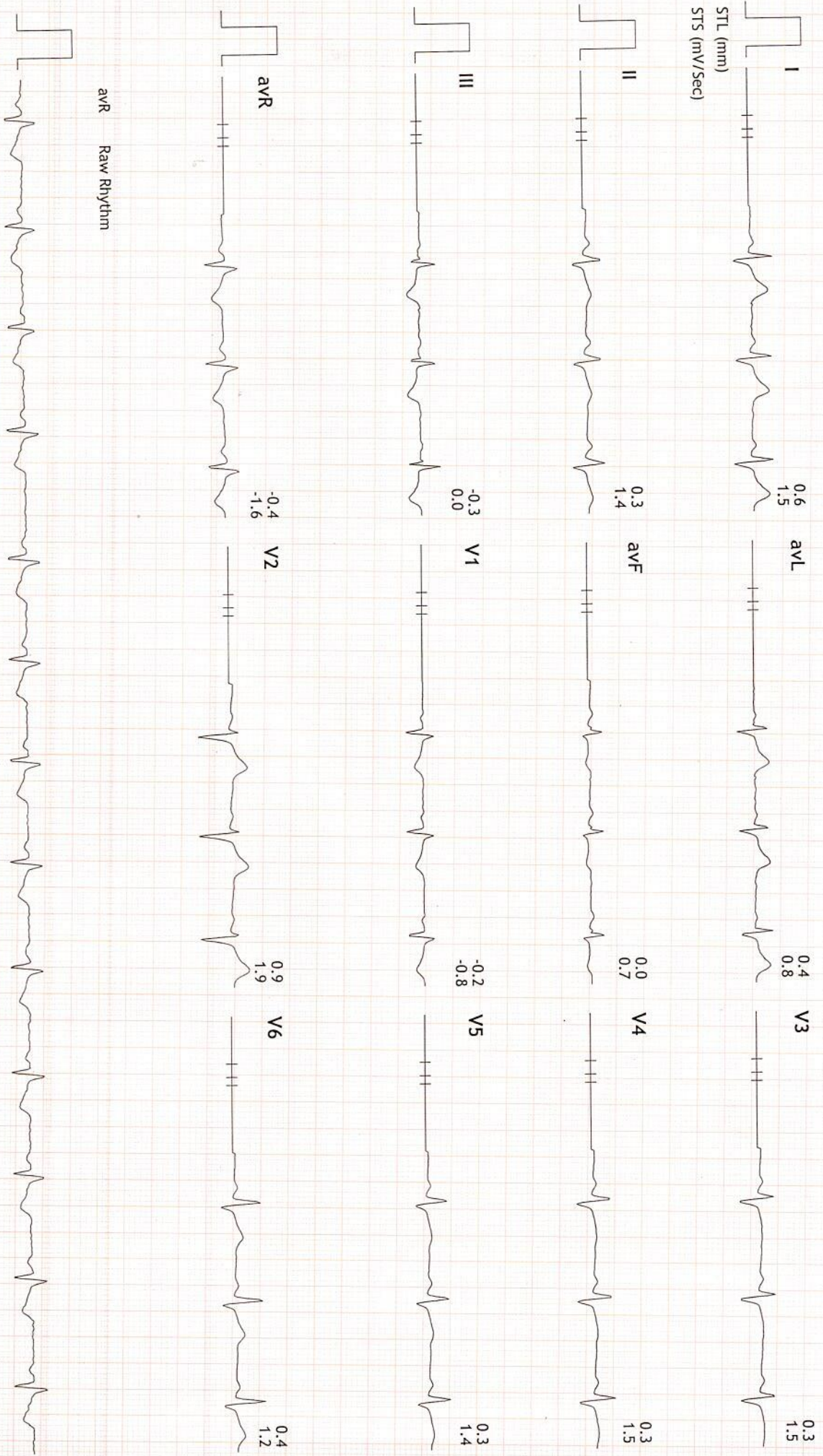

Sachin



Linked Medians Report

PRAMUKH MULTI SPECIALITY HOSPITAL
NR. RAILWAY CROSSING, MANINAGAR (E) Ahm. 08.

649/SACHIN KUMAR HR: 78 bpm
38 Yrs/Male METS: 1.0
82 Kg/162 Cms BP: 120/70
Date: 19-Oct-2021 11:36:05 AM

MPPHR: 42% of 182
Speed: 0.0 mph
Grade: 0.0%

BRUCE (1.0-100)Hz
Ex Time 01:00
BLC : On
Notch : On

SUPINE
10.0 mm/mV
25 mm/Sec.

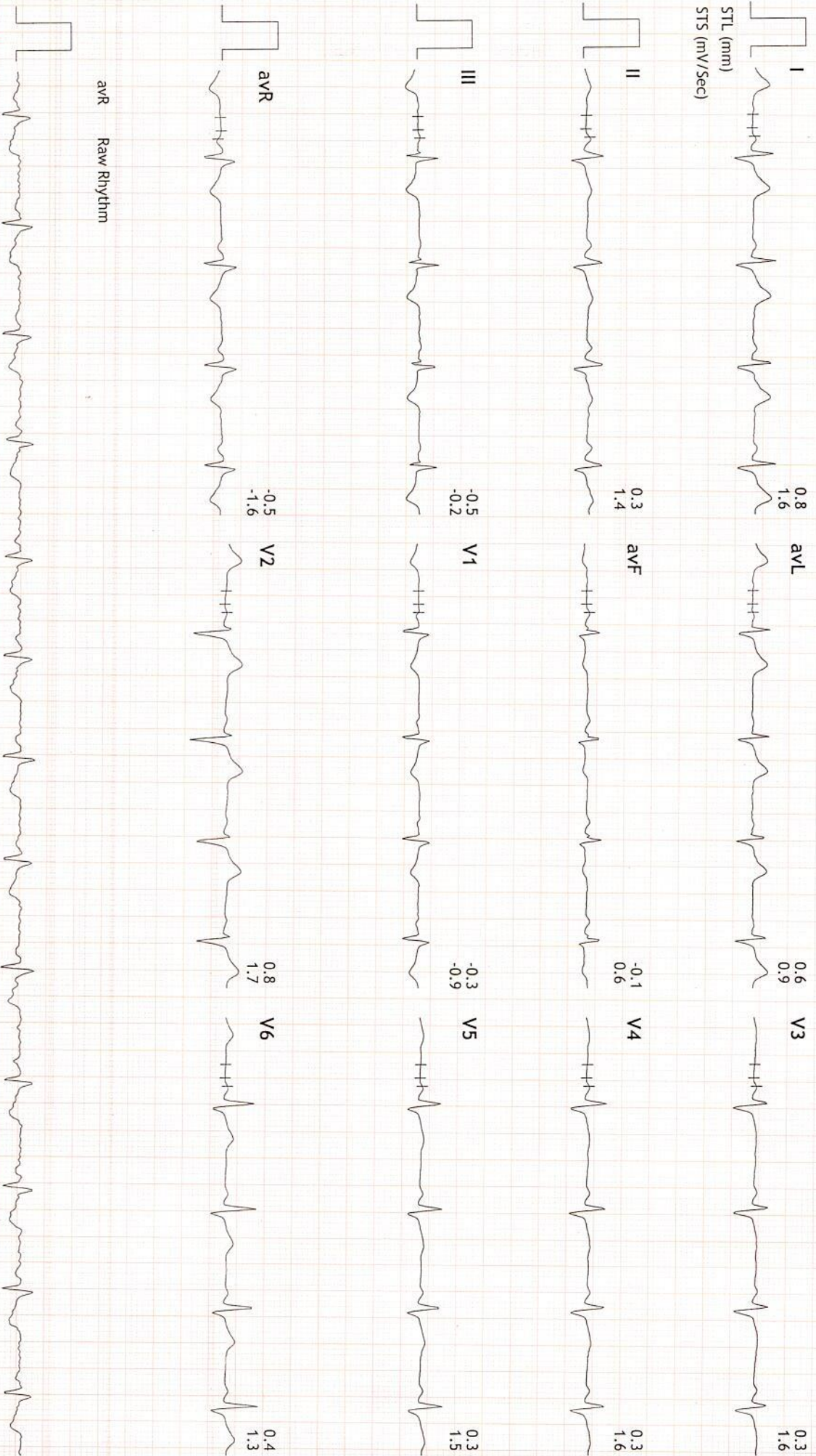



Linked Medians Report

PRAMUKH MULTI SPECIALITY HOSPITAL
NR. RAILWAY CROSSING, MANINAGAR (E) Ahm. 08.

649/SACHIN KUMAR HR: 79 bpm
38 Yrs/Male METS: 1.0
82 Kg/162 Cms BP: 120/70
Date: 19-Oct-2021 11:36:05 AM

MPHR: 43% of 182
Speed: 0.0 mph
Grade: 0.0%

BRUCE (1.0-100)Hz
Ex Time 01:08
BLC :On
Notch :On

STANDING
10.0 mm/mV
25 mm/Sec.

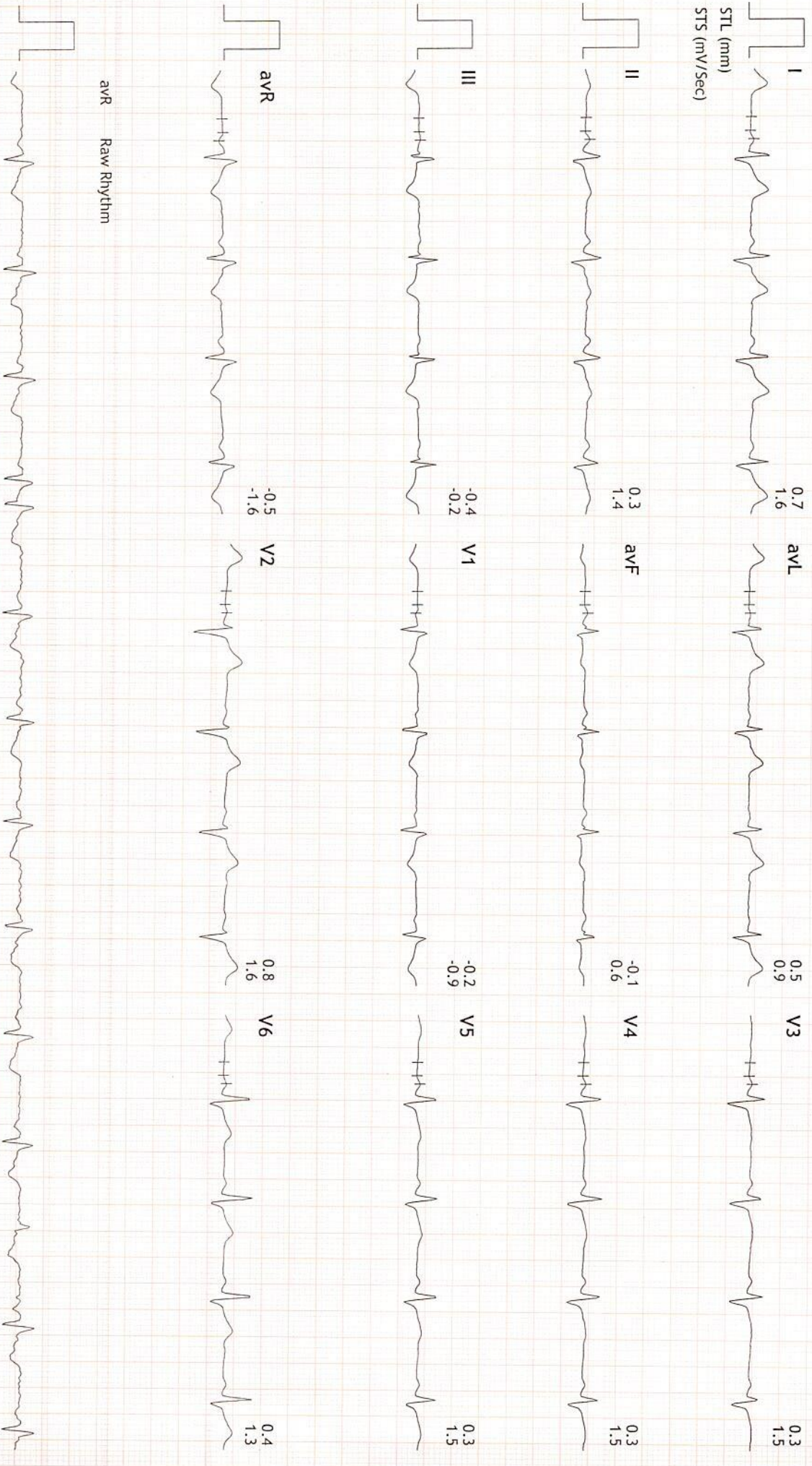



Linked Medians Report

PRAMUKH MULTI SPECIALITY HOSPITAL
NR. RAILWAY CROSSING, MANINAGAR (E) Ahm. 08.

649/SACHIN KUMAR HR: 83 bpm
38 Yrs/Male METS: 1.0
82 Kg/162 Cms BP: 120/70
Date: 19-Oct-2021 11:36:05 AM

MPHR: 45% of 182
Speed: 0.0 mph
Grade: 0.0%

BRUCE (1.0-100)Hz
Ex Time 01:13
BLC : On
Notch : On

HV
10.0 mm/mV
25 mm/Sec.

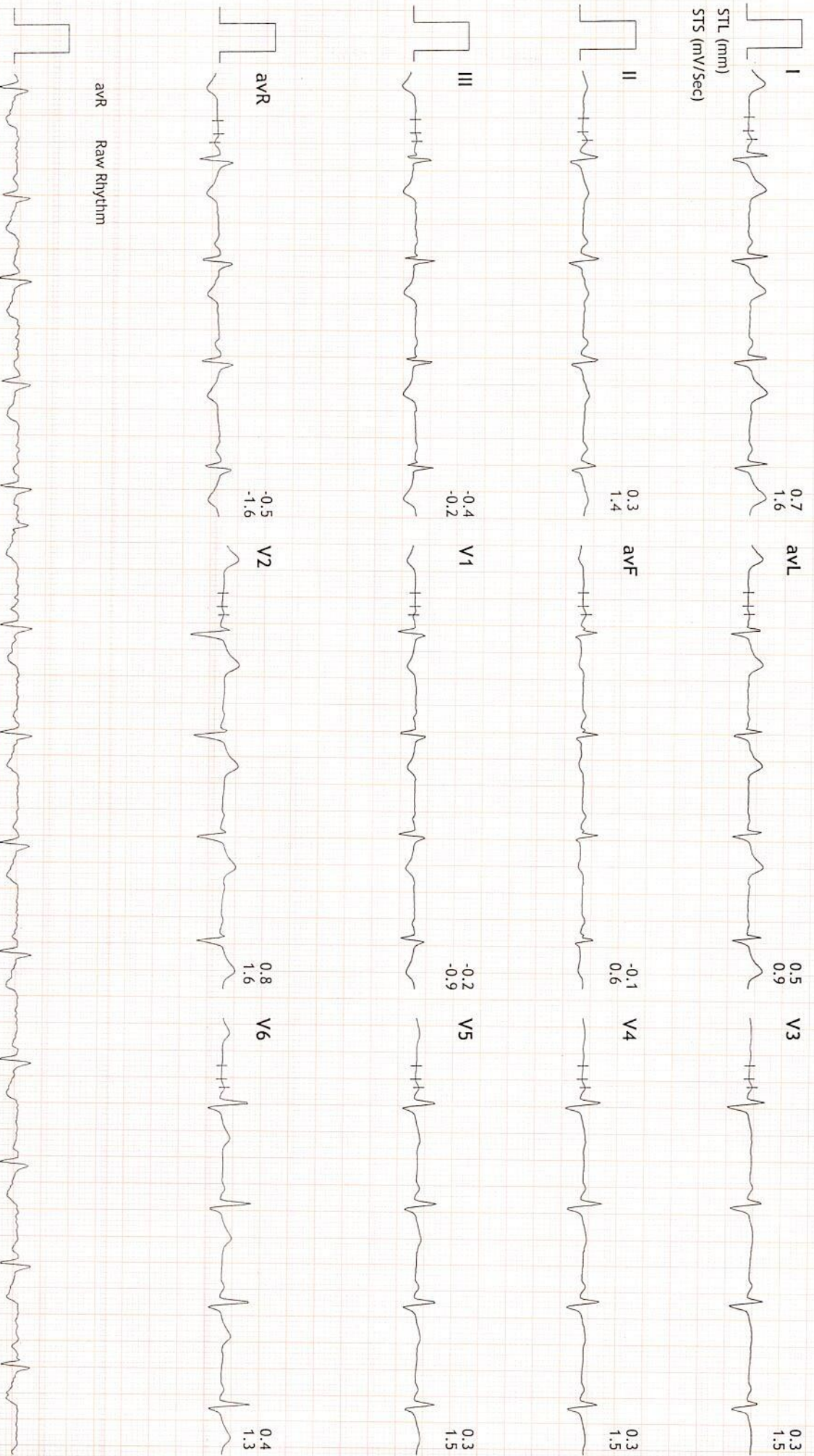



Linked Medians Report

PRAMUKH MULTI SPECIALITY HOSPITAL
NR, RAILWAY CROSSING, MAANINAGAR (E) Ahm. 08.

649/SACHIN KUMAR HR: 96 bpm
38 Yrs/Male METS: 1.0
82 Kg/162 Cms BP: 120/70
Date: 19-Oct-2021 11:36:05 AM

MPPH: 52% of 182
Speed: 0.0 mph
Grade: 0.0%

BRUCE
(1.0-100)Hz

Ex Time 00:00
BLC : On
Notch : On

ExStart
10.0 mm/mV
25 mm/Sec.

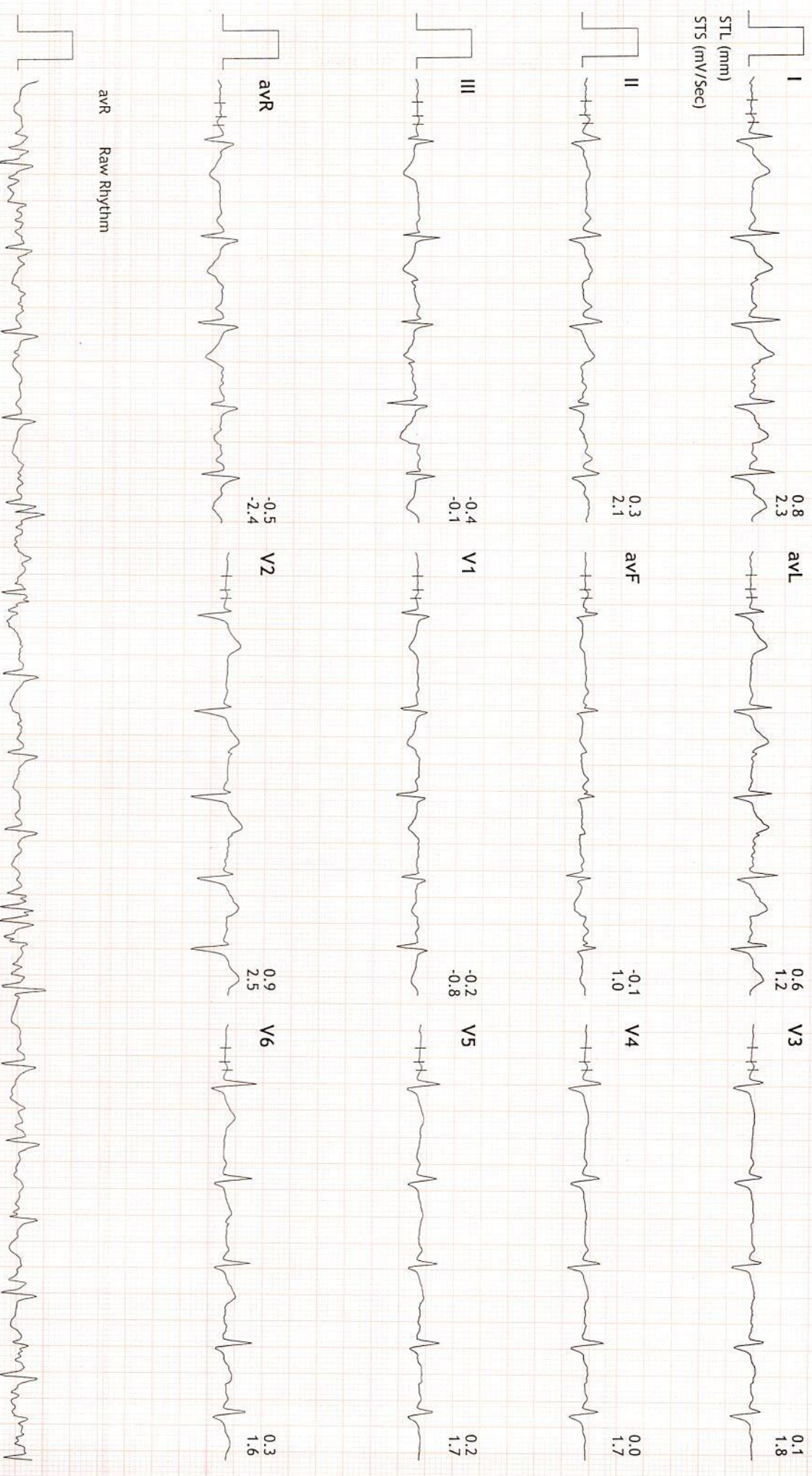



Linked Medians Report

PRAMUKH MULTI SPECIALITY HOSPITAL
NR. RAILWAY CROSSING, MANINAGAR (E), Ahm. 08.

649/SACHIN KUMAR HR: 133 bpm
38 Yrs/Male METS: 4.7
82 Kg/162 Cms BP: 128/78
Date: 19-Oct-2021 11:36:05 AM

MPHR: 73% of 182 BRUCE
Speed: 1.7 mph (1.0-100)Hz
Grade: 10.0%

Ex Time 03:00
BLC : On
Notch : On

Stage 1 (03:00)
10.0 mm/mV
25 mm/Sec.

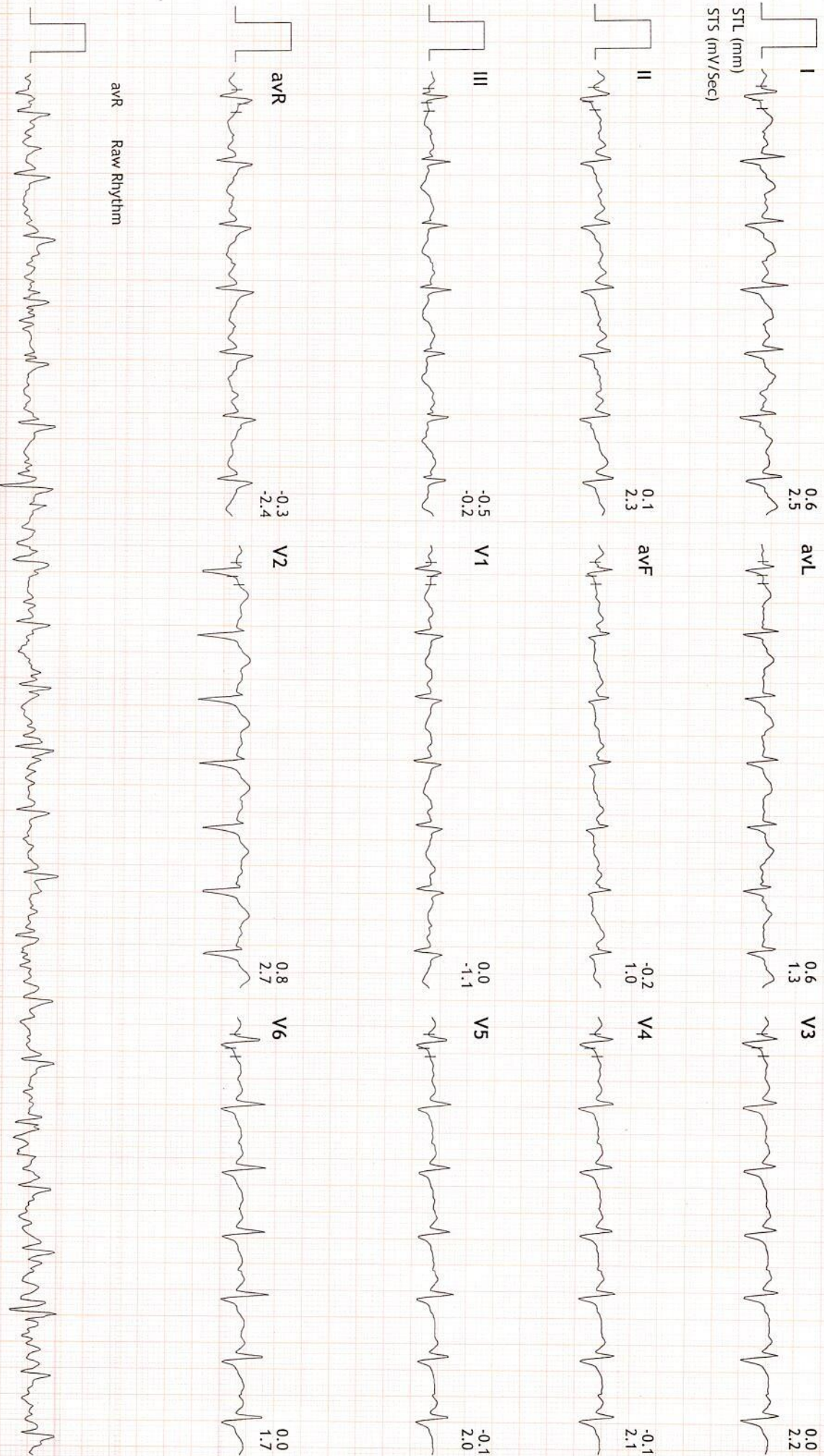



Linked Medians Report

PRAMUKH MULTI SPECIALITY HOSPITAL
NR, RAILWAY CROSSING, MANINAGAR (E) Ahm. 08.

649/SACHIN KUMAR HR: 162 bpm
38 Yrs/Male METS: 7.1
82 Kg/162 Cms BP: 134/86
Date: 19-Oct-2021 11:36:05 AM

MPHR: 89% of 182
Speed: 2.5 mph
Grade: 12.0%

BRUCE
(1.0-100)Hz
Ex Time 06:00
BLC : On
Notch : On

Stage 2 (03:00)
10.0 mm/mV
25 mm/Sec.

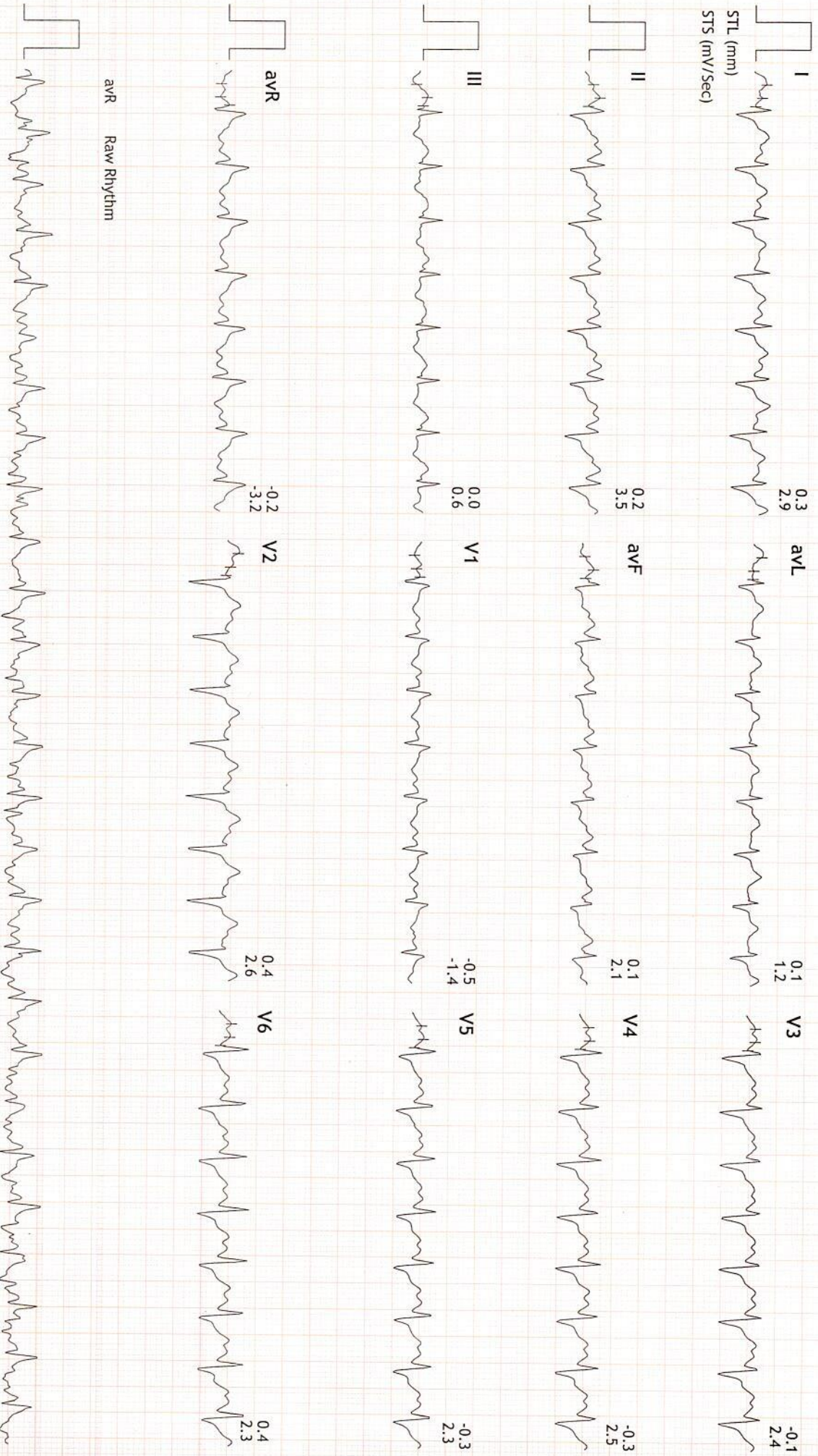



Linked Medians Report

PRAMUKH MULTI SPECIALITY HOSPITAL
NR. RAILWAY CROSSING, MANINAGAR (E) Ahm. 08.

649/SACHIN KUMAR HR: 177 bpm
38 Yrs/Male METS: 7.3
82 Kg/162 Cms BP: 134/86
Date: 19-Oct-2021 11:36:05 AM

MPHR: 97% of 182
Speed: 3.4 mph
Grade: 14.0%

BRUCE
(1.0-100)Hz

Ex Time 06:13
BLC : On
Notch : On

PeakX
10.0 mm/mV
25 mm/Sec.

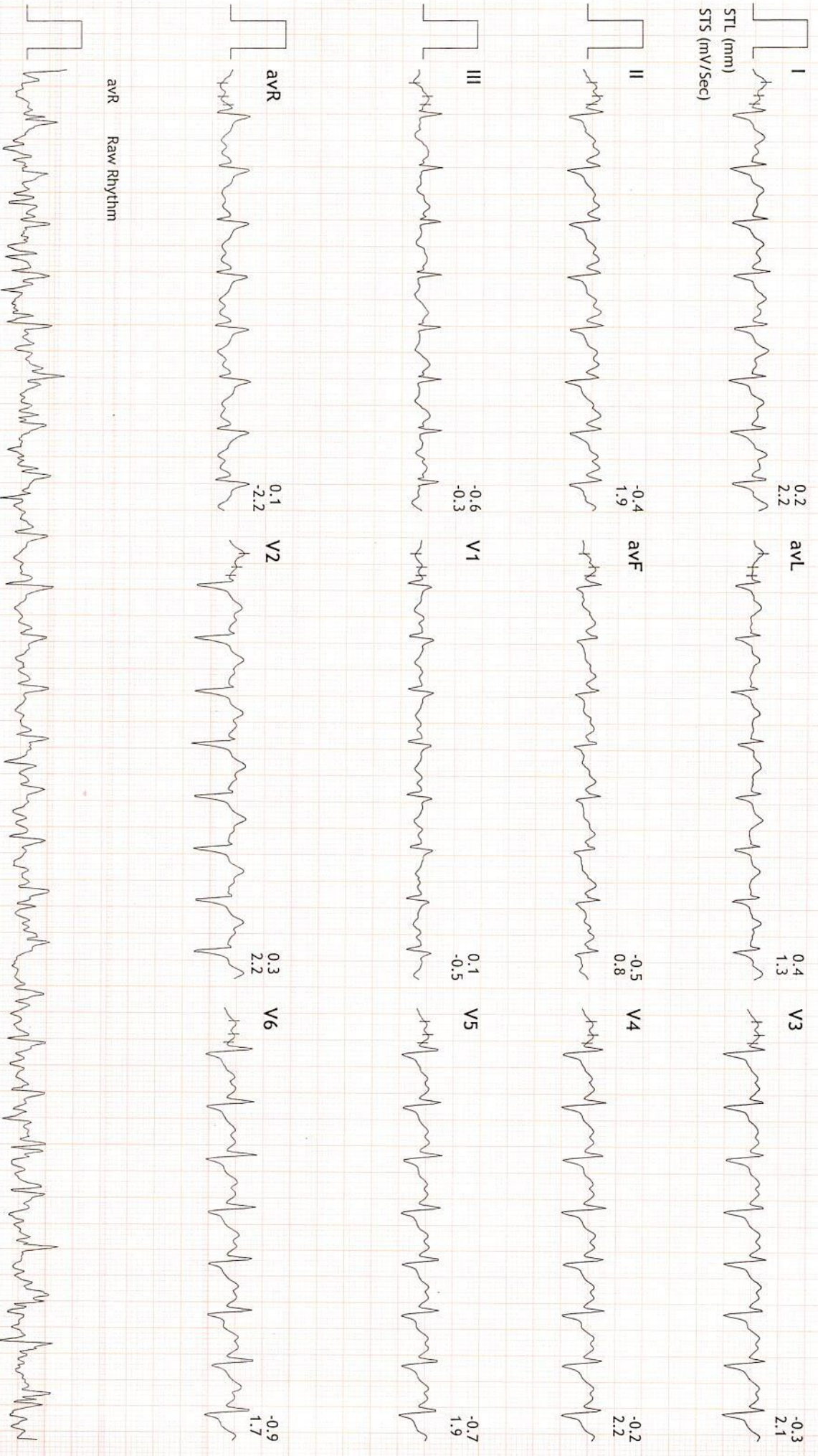



Linked Medians Report

PRAMUKH MULTI SPECIALITY HOSPITAL
NR. RAILWAY CROSSING, MANINAGAR (E) Ahm. 08.

649/SACHIN KUMAR HR: 112 bpm
38 Yrs/Male METS: 1.0
82 Kg/162 Cms BP: 134/86
Date: 19-Oct-2021 11:36:05 AM

MPPH: 61% of 182
Speed: 0.0 mph
Grade: 0.0%

BRUCE
(1.0-100)Hz

Ex Time 06:13
BLC :On
Notch :On

Recovery : (02:59)
10.0 mm/mV
25 mm/Sec.

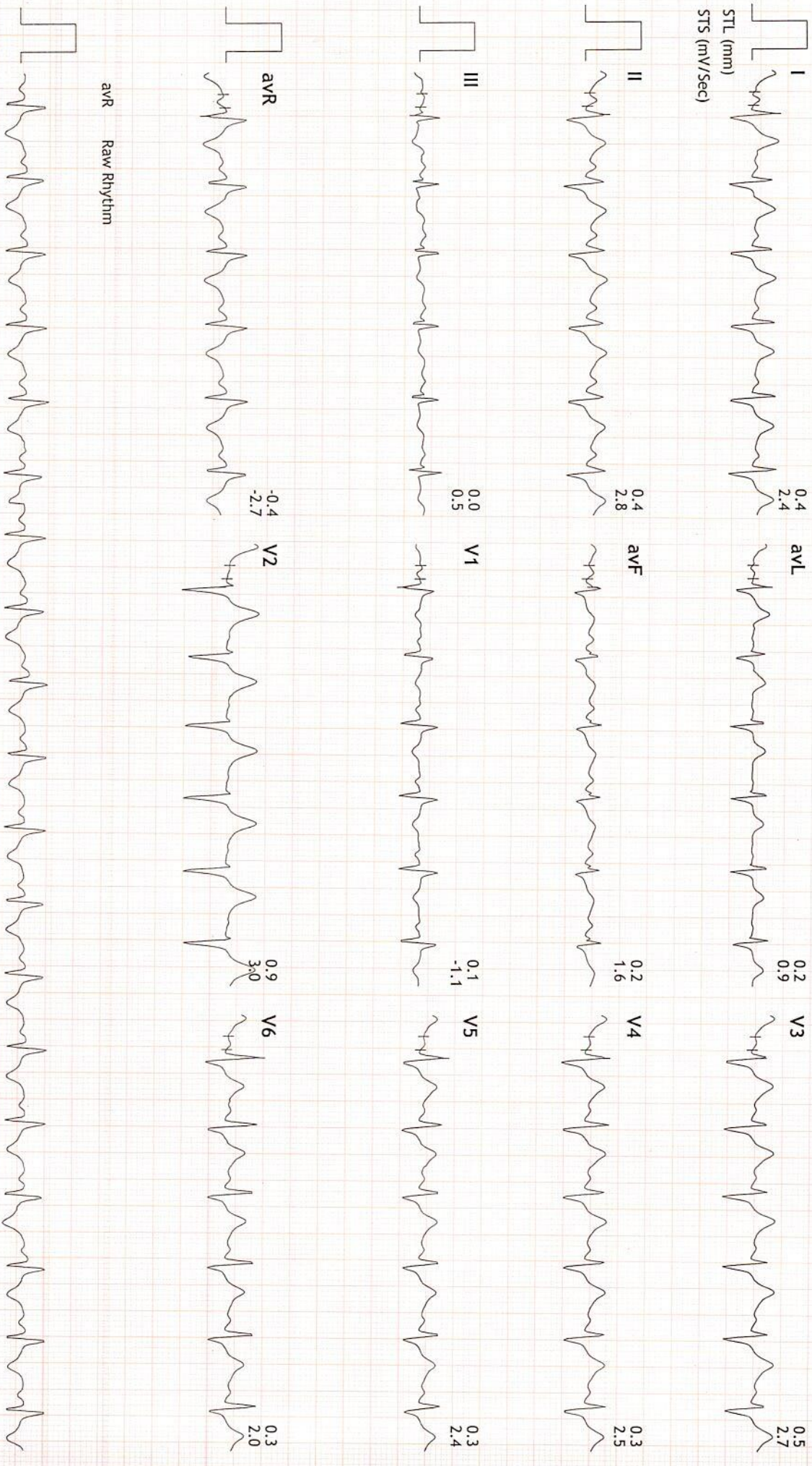

avR Raw Rhythm



649/SACHIN KUMAR HR: 106 bpm
38 Yrs/Male METS: 1.0
82 Kg/162 Cms BP: 126/80
Date: 19-Oct-2021 11:36:05 AM

MPHR: 58% of 182 BRUCE
Speed: 0.0 mph (1.0-100)Hz
Grade: 0.0%

Ex Time 06:13
BLC : On
Notch : On

Recovery : (05:59)
10.0 mm/mV
25 mm/Sec.

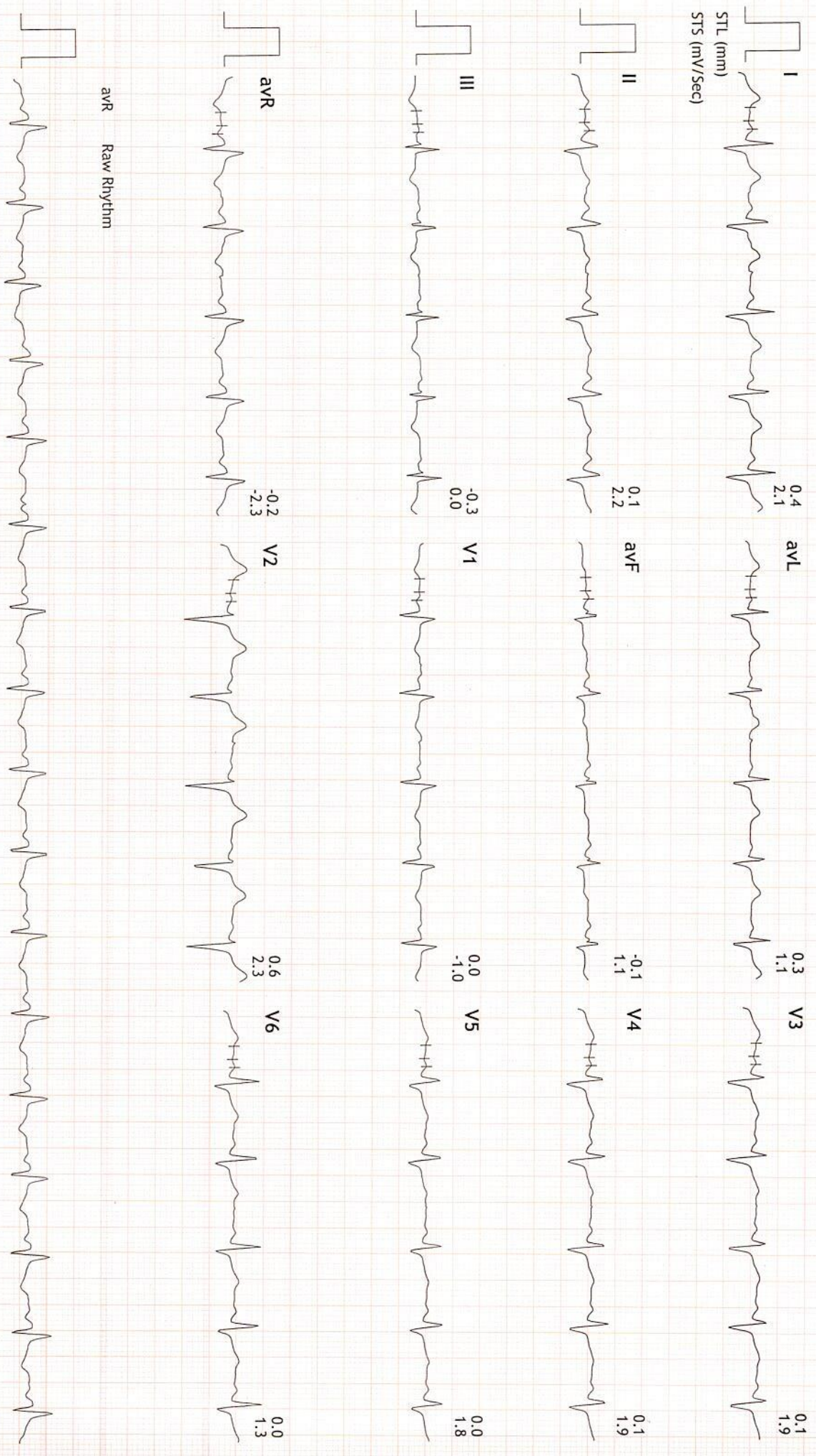



Linked Medians Report

PRAMUKH MULTI SPECIALITY HOSPITAL
NR. RAILWAY CROSSING, MANINAGAR (E) Ahm. 08.

649/SACHIN KUMAR HR: 103 bpm
38 Yrs/Male METS: 1.0
82 Kg/162 Cms BP: 124/74
Date: 19-Oct-2021 11:36:05 AM

MPHR: 56% of 182
Speed: 0.0 mph
Grade: 0.0%

BRUCE
(1.0-100)Hz

Ex Time 06:13
BLC : On
Notch : On

Recovery : (08:59)
10.0 mm/mv
25 mm/Sec.

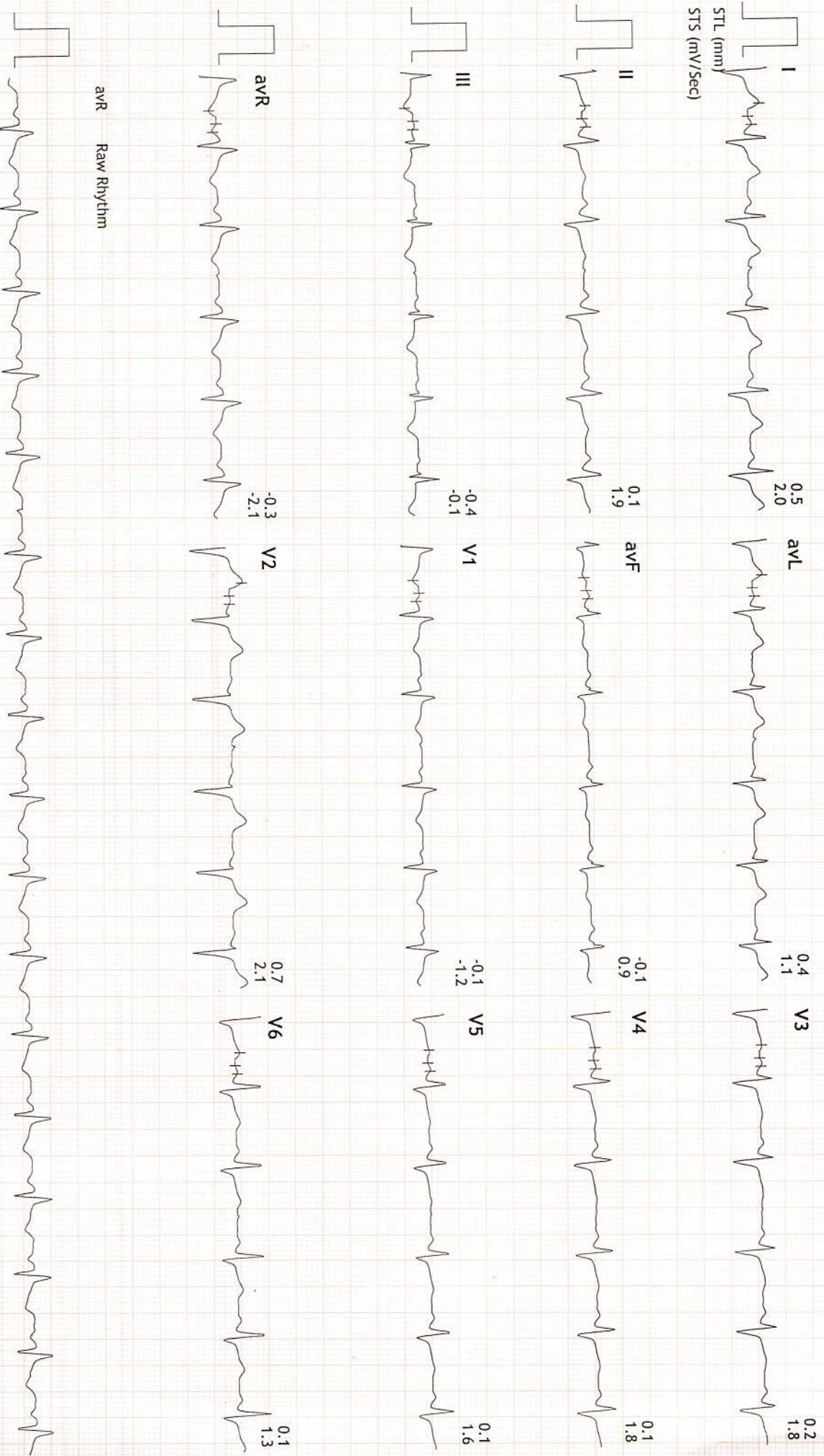

avR Raw Rhythm

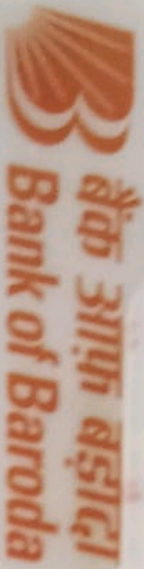

नाम सचिन कुमार

Name SACHIN KUMAR

कार्यवाही क्र. 166954

E.C. No.



कार्यवाही अधिकारी, उप महाप्रबंधक/उप क्षेत्रीय प्रबंधक (आ.क्ष.)

Issuing Authority (DCM/NRM/VR)



धारक के हस्ताक्षर

Signature of Holder

Handwritten signature of Sachin Kumar

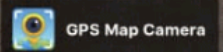

Ahmedabad, Gujarat, India

2H43+X68, Bhatta, Paldi, Ahmedabad, Gujarat 380007, India

Lat 23.007443°

Long 72.553088°

20/10/21 08:36 AM



PRAMUKH
MULTI SPECIALITY
HOSPITAL

Above ilage Medical Store,
Nr. Railway Crossing, Maninagar (E)
Ahmedabad - 380 008.

Patient Name : Sachin Kumar
Sample No.. : 2407
Reffered : C/o. Bank Of Baroda

Age/Sex : 38 Years/Male
Registration On:19/10/2021/12:35
Approved On :19/10/2021 17:45

BLOOD SUGAR LEVEL

<u>Test</u>	<u>Result</u>	<u>Unit</u>	<u>Normal Range</u>
Post Prandial Blood Glucose:	125.94	mg/dl	100 - 150 mg/dl

PATHOLOGIST
Dr.Satishkumar Patel
M.D.,Patho
Reg No :G-6486



Patient Name : Sachin Kumar
Sample No.. : 2417
Referred : C/o. Bank Of Baroda

Age/Sex : 38 Years/Male
Registration On:20/10/2021/09:02
Approved On :20/10/2021 13:27

Thyroid Functions

<u>Test</u>	<u>Result</u>	<u>Normal Range</u>
T3-Triodothyronine	: 1.58 ng/ml	0.6 - 1.80 ng/ml
T4-Thyroxine	: 8.7 mcg/dl	4.5 - 10.9 mcg/dl
TSH Thyroid Stimulating Hormone	: 3.127 microIU/ml	0.35 - 5.55 microIU/ml

Comments :

COMMENTS :

TSH levels may be affected by acute illness and drugs like doapamine and gluco corticoids.

Low or undetectable TSH is suggestive of Grave~s disease

TSH between 5.5 to 15.0 with normal T3 T4 indicates impaired thyroid hormone or subclinical hypothyroidism or normal T3 T4 with slightly low TSH suggests subclinical Hyperthyroidism.

TSH suppression does not reflect severity of hyperthyroidism therefore , measurement of FT3 ,FT4 is important.

FreeT3 is first hormone to increase in early Hyperthyroidism.

Only TSH level can prove to be misleading in patients on treatment. Therefore FreeT3 , FreeT4 along with TSH should be checked.

During pregnancy clinically T3 T4 can be high and TSH can be slightly low



PRAMUKH
MULTI SPECIALITY
HOSPITAL

Above ilage Medical Store,
Nr. Railway Crossing, Maninagar (E)
Ahmedabad - 380 008.

Patient Name : Sachin Kumar
Sample No.. : 2417
Reffered : C/o. Bank Of Baroda

Age/Sex : 38 Years/Male
Registration On:20/10/2021/09:02
Approved On :20/10/2021 12:56

BLOOD SUGAR LEVEL

<u>Test</u>	<u>Result</u>	<u>Unit</u>	<u>Normal Range</u>
Fasting Blood Sugar:	91.3	mg/dl	70-110

PATHOLOGIST
Dr.Satishkumar Patel
M.D.,Patho
Reg No :G-6486



PRAMUKH
MULTI SPECIALITY
HOSPITAL

Above ilage Medical Store,
Nr. Railway Crossing, Maninagar (E)
Ahmedabad - 380 008.

Patient Name : Sachin Kumar
Sample No.. : 2417
Reffered : C/o. Bank Of Baroda

Age/Sex : 38 Years/Male
Registration On:20/10/2021/09:02
Approved On :20/10/2021 13:06

BLOOD GROUP

<u>Test</u>	<u>Result</u>
BLOOD GROUP	: "AB"
RH GROUP	: POSITIVE.

PATHOLOGIST
Dr.Satishkumar Patel
M.D.,Patho
Reg No :G-6486



Patient Name : Sachin Kumar
Sample No.. : 2417
Referred : C/o. Bank Of Baroda

Age/Sex : 38 Years/Male
Registration On:20/10/2021/09:02
Approved On :20/10/2021 14:20

Glycosylated HB (HBA1C)

<u>Test</u>	<u>Result</u>	<u>Normal Range</u>
HBA1C:	4.56 %	Normal: ≤ 5.6 Prediabetes: 5.7-6.4 Diabetes: ≥ 6.5 <i>Diabetes Control Criteria :</i> 6 -7 : Near Normal Glycemia < 7 : Goal 7 - 8 : Good Control > 8 : Action Suggested

Mean Blood Glucose: 84.1 mg/dl

Criteria for the diagnosis of diabetes

- HbA1c ≥ 6.5 *
Or
- Fasting plasma glucose >126 gm/dL. Fasting is defined as no caloric intake at least for 8 hrs.
Or
- Two hour plasma glucose ≥ 200 mg/dL during an oral glucose tolerance test by using a glucose load containing equivalent of 75 gm anhydrous glucose dissolved in water.
Or.
- In a patient with classic symptoms of hyperglycemia or hyperglycemic crisis, a random plasma glucose ≥ 200 mg/dL. *In the absence of unequivocal hyperglycemia, criteria 1-3 should be confirmed by repeat testing. American diabetes association. Standards of medical care in diabetes 2011. Diabetes care 2011;34;S11.

Limitation of HbA1c

- In patients with Hb variants even analytically correct results do not reflect the same level of glycemic control that would be expected in patients with normal population. 2) Any cause of shortened erythrocyte survival or decreased mean erythrocyte survival or decreased mean erythrocyte age eg. hemolytic diseases, pregnancy, significant recent/chronic blood loss etc. will reduce exposure of RBC to glucose with consequent decrease in HbA1c values. 3) Glycated HbF is not detected by this assay and hence specimens containing high HbF ($>10\%$) may result in lower HbA1c values than expected.

PATHOLOGIST
Dr.Satishkumar Patel
M.D.,Patho
Reg No :G-6486



PRAMUKH
MULTI SPECIALITY
HOSPITAL

Above ilage Medical Store,
Nr. Railway Crossing, Maninagar (E)
Ahmedabad - 380 008.

Patient Name : Sachin Kumar
Sample No.. : 2417
Reffered : C/o. Bank Of Baroda

Age/Sex : 38 Years/Male
Registration On:20/10/2021/09:02
Approved On :20/10/2021 12:56

LIPID PROFILE

Sample :- SERUM

<u>Test</u>	<u>Result</u>	<u>Unit</u>	<u>Normal Range</u>
S. Cholesterol:	169.9	mg/dl	Desirable : < 200 Borderline High : 200 - 239 High : > 240
Serum Triglycerides:	97.2	mg/dl	Normal : Normal < 150 Borderline : 150 - 199 High : > 200
HDL Cholesterol:	47.8	mg/dl	40 - 60 mg/dl
Serum LDL Cholesterol: (Calculated)	102.66	mg/dl	Up to 150
Serum VLDL Cholesterol: (Calculated)	19.44	mg/dl	Up to 35
LDLC/HDLC Ratio: (Calculated)	2.15	mg/dl	Up to 3.4
Cholesterol/HDLC Ratio: (Calculated)	3.55	mg/dl	Up to 5.0
Total Lipid: (Calculated)	567.56	mg/dl	400 - 1000 mg/dl

Page 5 of 9

PATHOLOGIST
Dr.Satishkumar Patel
M.D.,Patho
Reg No :G-6486



Patient Name : Sachin Kumar
Sample No.. : 2417
Reffered : C/o. Bank Of Baroda

Age/Sex : 38 Years/Male
Registration On:20/10/2021/09:02
Approved On :20/10/2021 12:56

LIVER FUNCTION TESTS

<u>Test</u>	<u>Result</u>	<u>Unit</u>	<u>Normal Range</u>
S. Bilirubin (Total):	0.67	mg/dl	upto 1.2 mg/dl
S. Bilirubin (Direct):	0.15	mg/dl	upto 0.2 mg/dl
S. Bilirubin (Indirect):	0.52	mg/dl	up to 1.0 mg/dl
SGPT:	16.1	U/L	up to 42 IU/L
SGOT:	13	U/L	up to 40 U/L
GGT:	17.9	U/L	12 - 64 U/L
Total Proteins:	6.64	g/dl	6.0 - 8.3 g/dl
Albumin:	4.12	g/dl	3.5 - 5.2 g/dl
Globulins:	2.52	g/dl	2.4 - 3.7 g/dl
AGRATIO:	1.635		
S.Alkaline Phosphatase:	103.4	U/L	40 - 129 U/L

Page 6 of 9

PATHOLOGIST
Dr.Satishkumar Patel
M.D.,Patho
Reg No :G-6486



PRAMUKH
MULTI SPECIALITY
HOSPITAL

Above ilage Medical Store,
Nr. Railway Crossing, Maninagar (E)
Ahmedabad - 380 008.

Patient Name : Sachin Kumar
Sample No.. : 2417
Reffered : C/o. Bank Of Baroda

Age/Sex : 38 Years/Male
Registration On:20/10/2021/09:02
Approved On :20/10/2021 12:57

RENAL FUNCTION

<u>Test</u>	<u>Result</u>	<u>Unit</u>	<u>Normal Range</u>
Sr. Creatinine:	0.90	mg/dl	0.6 - 1.4 mg/dl
Urea:	28.0	mg/dl	10 - 50 mg/dl
S. Uric Acid:	5.9	mg/dl	3.2 - 7.2 mg/dl
Blood Urea Nitrogen: (Calculated)	13.08	mg/dl	08 - 23 mg/dl
Bun/Creat Ratio: (Calculated)	15.33		

PATHOLOGIST
Dr.Sathishkumar Patel
M.D.,Patho
Reg No :G-6486



PRAMUKH
MULTI SPECIALITY
HOSPITAL

Above ilage Medical Store,
Nr. Railway Crossing, Maninagar (E)
Ahmedabad - 380 008.

Patient Name : Sachin Kumar
Sample No.. : 2417
Referred : C/o. Bank Of Baroda

Age/Sex : 38 Years/Male
Registration On:20/10/2021/09:02
Approved On :20/10/2021 12:51

HAEMOGRAM REPORT

Sample Type :-EDTA

<u>TESTS</u>	<u>RESULT</u>	<u>UNITS</u>	<u>REFERENCE RANGE</u>
BLOOD COUNTS:			
Haemoglobin	12.8	g/dL	11 to 16 g/dL
R.B.C. Count	4.46	mill./c.mm	4.5-6.5 mill./cmm
W.B.C. Count	5280	/c.mm	4,000 - 11,000/cmm
Platelet Count	2,03,100		1,40,000 - 4,50,000 /cmm
DIFFERENTIAL COUNT:			
Polymorphs	69	%	60 - 70
Lymphocytes	27	%	20 - 40
Eosoniphils	02	%	1 - 4
Monocytes	02	%	2 - 6
Basophils	00	%	0 - 1
BLOOD INDICES:			
P.C.V.	38.6	%	38 - 44
M.C.V.	86.5	fl	80 - 96
M.C.H.	28.7	pg	27 - 31
M.C.H.C.	33.2	g/dl	32 - 36

Platelet **Adequate**

E.S.R. (Western Grain Method)

At 1Hour **18 mm**

Page 8 of 9
M - 01 to 15 mm/Hour
F - 01 to 20 mm/Hour

PATHOLOGIST
Dr.Satishkumar Patel
M.D.,Patho
Reg No :G-6486



Patient Name : Sachin Kumar
Sample No.. : 2417
Reffered : C/o. Bank Of Baroda

Age/Sex : 38 Years/Male
Registration On:20/10/2021/09:02
Approved On :20/10/2021 12:57

URINE EXAMINATION

PHYSICAL :

Colour - **Pale Yellow**
Deposits - **Absent**
Transparency - **Clear**
Reaction - **Acidic**
Sp. Gravity - **1.006**

CHEMICAL :

Albumin - **Absent**
Sugar - **Absent**
Bile Salts - **Absent**
Bile Pigments - **Absent**

MICROSCOPIC: (After centrifugation at 2000 r.p.m. for 5 minutes)

Pus Cells - **Not seen** /h.p.f.
Red Cells - **Not seen** /h.p.f.
Epithelial Cells - **Occasional** /h.p.f.
Casts - **Not seen**/l.p.f.
Crystals - **Not seen**
Amorphous - **Not seen**

Page 9 of 9

PATHOLOGIST
Dr.Satishkumar Patel
M.D.,Patho
Reg No :G-6486