



सत्यमेव जयते



भारत सरकार

GOVERNMENT OF INDIA

प्रियंकाबेन दयालभाई पटेल

Priyankaben Dayalbhai Patel

जन्म तारीख/DOB: 11/01/1988

स्त्री/ FEMALE



3014 2319 2500

भारो आधार, भारी ओणण



आधार

संरनाभुं :

D/O: दयालभाई पटेल, टांडी इणियू,
अश्टगाम(नपातणाप), नपसारी,
गुजरात - 396433

भारतीय विशिष्ट पहचान प्राधिकरण
UNIQUE IDENTIFICATION AUTHORITY OF INDIA

Address :

D/O: Dayalbhai Patel,
tanki faliyu, Ashtagam,
Navsari,
Gujarat - 396433



1947



help@uidai.gov.in

WWW

www.uidai.gov.in

P.O. Box No.1947,
Bengaluru-560 001



देना बैंक
DENA BANK

(A Government of India Enterprise)



प. पत्र संख्या /
I Card No.

: 06294

नाम / Name

: ASHISH AMRUTBHAI PATEL

पिता का नाम /
Father's Name

: AMRUTBHAI B PATEL

पी.आर.ए.एन./

: 110092980922

PRAN

रक्त समूह / BG

: O +ve

जारी करने की तिथि / Date Of Issue : 27/08/2014

कर्मचारी के हस्ताक्षर
Signature of Staff

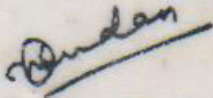
जारीकर्ता प्राधिकारी के हस्ताक्षर
Signature of Issuing Authority



To,

The Coordinator,
Mediwheel (Arcofemi Healthcare Limited)
Helpline number: 011- 41195959

Dear Sir / Madam,

Sub: Annual Health Checkup for the employees of Bank of Baroda

This is to inform you that the following spouse of our employee wishes to avail the facility of Cashless Annual Health Checkup provided by you in terms of our agreement.

PARTICULARS OF HEALTH CHECK UP BENEFICIARY	
NAME	PRIYANKA ASHISH PATEL
DATE OF BIRTH	11-01-1988
PROPOSED DATE OF HEALTH CHECKUP FOR EMPLOYEE SPOUSE	03-09-2022
BOOKING REFERENCE NO.	22S167384100024518S
SPOUSE DETAILS	
EMPLOYEE NAME	MR. PATEL ASHISHKUMAR AMRUTBHAI
EMPLOYEE EC NO.	167384
EMPLOYEE DESIGNATION	HEAD CASHIER "E" _II
EMPLOYEE PLACE OF WORK	ANAVAL
EMPLOYEE BIRTHDATE	17-07-1987

This letter of approval / recommendation is valid if submitted along with copy of the Bank of Baroda employee id card. This approval is valid from **29-08-2022** till **31-03-2023**. The list of medical tests to be conducted is provided in the annexure to this letter. Please note that the said health checkup is a **cashless facility** as per our tie up arrangement. We request you to attend to the health checkup requirement of our employee's spouse and accord your top priority and best resources in this regard. The EC Number and the booking reference number as given in the above table shall be mentioned in the invoice, invariably.

We solicit your co-operation in this regard.

Yours faithfully,

Sd/-

**Chief General Manager
HRM Department
Bank of Baroda**

(Note: This is a computer generated letter. No Signature required. For any clarification, please contact Mediwheel (Arcofemi Healthcare Limited))

SUGGESTIVE LIST OF MEDICAL TESTS

FOR MALE	FOR FEMALE
CBC	CBC
ESR	ESR
Blood Group & RH Factor	Blood Group & RH Factor
Blood and Urine Sugar Fasting	Blood and Urine Sugar Fasting
Blood and Urine Sugar PP	Blood and Urine Sugar PP
Stool Routine	Stool Routine
Lipid Profile	Lipid Profile
Total Cholesterol	Total Cholesterol
HDL	HDL
LDL	LDL
VLDL	VLDL
Triglycerides	Triglycerides
HDL / LDL ratio	HDL / LDL ratio
Liver Profile	Liver Profile
AST	AST
ALT	ALT
GGT	GGT
Bilirubin (total, direct, indirect)	Bilirubin (total, direct, indirect)
ALP	ALP
Proteins (T, Albumin, Globulin)	Proteins (T, Albumin, Globulin)
Kidney Profile	Kidney Profile
Serum creatinine	Serum creatinine
Blood Urea Nitrogen	Blood Urea Nitrogen
Uric Acid	Uric Acid
HBA1C	HBA1C
Routine urine analysis	Routine urine analysis
USG Whole Abdomen	USG Whole Abdomen
General Tests	General Tests
X Ray Chest	X Ray Chest
ECG	ECG
2D/3D ECHO / TMT	2D/3D ECHO / TMT
Stress Test	Thyroid Profile (T3, T4, TSH)
PSA Male (above 40 years)	Mammography (above 40 years) and Pap Smear (above 30 years).
Thyroid Profile (T3, T4, TSH)	Dental Check-up consultation
Dental Check-up consultation	Physician Consultation
Physician Consultation	Eye Check-up consultation
Eye Check-up consultation	Skin/ENT consultation
Skin/ENT consultation	Gynaec Consultation



XW6H+RM5, Mahavir Society, Viraval, Gujarat 396445, India

Latitude
20.961963°

Longitude
72.9291518°

Local 01:19:24 PM
GMT 07:49:24 AM

Altitude 15.27 meters
Saturday, 24.09.2022

YASHFEEN IMAGING & RADIOLOGY DEPARTMENT

MANAGED BY :- YASHFEEN FOUNDATION

VIRAVAL, NAVSARI. 396 445. PHONE : (H) (02637) 235725

Website : www.yashfeenhospital.in E-mail : info@yashfeenhospital.in

Name	PRIYANKABEN A. PATEL	Age	34Y/F
Ref by Dr	SELF	Date	24/09/2022

USG ABDOMEN & PELVIS (SCREENING)(TVS)

Liver appears normal in size & shape with normal echopattern.
No e/o focal or diffuse lesion. IHBR appear normal.
PV and CBD appear normal.

Gall bladder appears distended & normal in shape & size. No e/o calculus or mass seen.
Walls appear normal.

Pancreas appears normal in size and echogenicity. No e/o focal or diffuse lesion.

Spleen appears normal in size and shows normal echopattern. No e/o focal lesion.

Both Kidneys appear normal in size and echopattern. CM Differentiation is preserved.
No e/o calculus or hydronephrosis on either side.
Perirenal spaces appear normal on either side.
Suprarenal regions appear normal on either side. No e/o mass lesion.

Bladder is empty. Adv: Follow up USG with normally distended bladder.

Uterus appears anteverted, normal in size & shows normal echopattern.
Endometrial cavity is empty. ET- 5 mm. No e/o focal or diffuse mass lesion.

Both ovaries appear normal in size & echopattern.
No e/o adnexal mass on either side.

RIF region appears normal.

No e/o ascites.

IMPRESSION:

No significant abnormality detected.



Dr. DHARMESH DESAI
(M.D. Radiology)
Reg. No. G - 45284
YASHFEEN GROUP OF HOSPITAL

Please contact immediately for any typographical error.
This is only professional opinion, not a final diagnosis. Kindly correlate clinically. Not valid for medicolegal purpose.



YASHFEEN CARDIAC HOSPITAL™

MANAGED BY :- YASHFEEN FOUNDATION

VIRAVAL, NAVSARI. 396 445. PHONE : (H) (02637) 235725

Website : www.yashfeenhospital.in E-mail : info@yashfeenhospital.in



(Regd. No. E / 1390 / Navsari)

2D ECHO CARDIOGRAPHY COLOUR DOPPLER REPORT

Patient Name & No	: PRIYANKABEN ASHISHKUMAR PATEL CH2202	Age/Sex	UHID :	: 4164
Doctor	: Mohil Nagad	34/ F	No :	: 3442
Referred By	:		Date :	: 24/09/2022

M-Mode findings

LVIDd : 37mm
 LVIDs : 27mm
 IVSd : 08mm
 PWd : 08mm
 EF : 60%
 Aorta : 20mm
 LA : 27mm

2D Imaging

Aortic Valve : Trileaflet, Peak Gradient 5mm of Hg
 Mitral Valve : Thin, Pliable, Normal Mobility, Normal function
 Tricuspid Valve : Trace TR, RVSP: 20+ RAP
 Pulmonary Valve : Normal

=> : All cardiac chambers are normal sized.
 => : All cardiac valves are normal.
 => : No regional wall motion abnormality.
 => : Normal LV systolic function.
 => : Normal LV diastolic function.
 => : IAS/IVS intact.
 => : No obvious clots/ vegetations/ or effusion.
 => : IVC Normal size.

Doppler Findings

=> : No MS/MR, No TS/Trace TR, No AS/AR & No PS/PR
 Mitral inflow Pattern : E > A
 Tissue Doppler Findings : E' > A'

Impression : Normal LVEF:60%, No RWMA.



Report Prepared By

Report Checked By

DR. MOHIL NAGAD
 M.D. (Phy.) Dip. Cardiology
 M.D. Medicine, D.M. Cardiology
 Senior Consultant, Interventional Cardiology
 Reg. No. G- 22893
 YASHFEEN HOSPITAL, NAVSARI

Designed By : Sarita Infotech Pvt. Ltd., Navsari



YASHFEEN CARDIAC HOSPITAL™

At. & Po. Viraval, Navsari. 396 445. Phone (H) (02637) 235725

Website : www.yashfeenhospital.in E-mail : info@yashfeenhospital.in
(For Laboratory Reports Only)



Patient Name : PRIYANKABEN ASHISHKUMAR PATEL Age : 34 Years Sex : F
Ref By Dr. : - Area : Anaval Date : 24/09/2022
Sample Time : 24/09/2022 09:00 No : 24 Time : 3:04PM

BLOOD SUGAR TEST REPORT

Test	Findings	UOM	Normal Range
FASTING BLOOD SUGAR	102.2	mg/dL	70-110
FASTING URINE SUGAR	NIL	-	NIL
POSTPANDRIAL BLOOD SUGAR	107.5	mg/dL	70-140
POSTPANDRIAL URINE SUGAR	NIL	-	NIL

P. Chaudhari
Dr. PIYUSH B. CHAUDHARI
M.D. Medicine
Reg. No. G-21518



Remarks

Designed By : Sarita Infotech Pvt. Ltd., Navsari

Yashfeen Cardiac Hospital

[Signature]
Signature

Thanks for Reference

Technician



YASHFEEN CARDIAC HOSPITAL™

At. & Po. Viraval, Navsari. 396 445. Phone (H) (02637) 235725

Website : www.yashfeenhospital.in E-mail : info@yashfeenhospital.in
(For Laboratory Reports Only)



Patient Name : PRIYANKABEN ASHISHKUMAR PATEL Age : 34 Years Sex : F
Ref By Dr. : - Area : Anaval Date : 24/09/2022
Sample Time : 24/09/2022 09:00 No : 24 Time : 3:04PM

ROUTINE URINE ANALYSIS

Test	Findings	UOM	Normal Range
PHYSICAL EXAMINATION			
Quantity	-	-	-
Colour	YELLOW	-	-
Appearance	CLEAR	-	-
Reaction	ACIDIC	-	-
Sp. Gravity	1.002	-	-
CHEMICAL EXAMINATION			
U.Albumin	NIL	-	-
Sugar	NIL	-	-
Acetone	NIL	-	-
Bile Salt	NIL	-	-
Bile Pigment	NIL	-	-
Occult Blood	NIL	-	-
MICROSCOPIC EXAMINATION			
Pus Cells	1-2	/hpf	-
Epithelial cells	1-2	/hpf	-
Red cells	ABSENT	/hpf	-
Casts	-	/hpf	-
Crystals	AMORPHOUS SEEN	/hpf	-
Others	-	/hpf	-



P. Chaudhary
Dr. PIYUSH B. CHAUDHARI
M.D. Medicine
Reg. No. G-21518

Remarks

Designed By : Sarita Infotech Pvt. Ltd., Navsari

Yashfeen Cardiac Hospital

Signature
Signature

Thanks for Reference

Technician



YASHFEEN CARDIAC HOSPITAL™

At. & Po. Viraval, Navsari. 396 445. Phone (H) (02637) 235725

Website : www.yashfeenhospital.in E-mail : info@yashfeenhospital.in
(For Laboratory Reports Only)



Patient Name : PRIYANKABEN ASHISHKUMAR PATEL Age : 34 Years Sex : F
Ref By Dr. : - Area : Anaval Date : 24/09/2022
Sample Time : 24/09/2022 09:00 No : 24 Time : 3:04PM

GGT TEST REPORT

Test	Findings	UOM	Normal Range
SERUM GGT	38	U/L	10-71 U/L



P. Chaudhari
Dr. PIYUSH B. CHAUDHARI
M.D. Medicine
Reg. No. G-21518

Remarks

Designed By : Sarita Infotech Pvt. Ltd., Navsari

Yashfeen Cardiac Hospital

[Signature]
Signature

Thanks for Reference

Technician



YASHFEEN CARDIAC HOSPITAL™

At. & Po. Viraval, Navsari. 396 445. Phone (H) (02637) 235725

Website : www.yashfeenhospital.in E-mail : info@yashfeenhospital.in
(For Laboratory Reports Only)



Patient Name : PRIYANKABEN ASHISHKUMAR PATEL Age : 34 Years Sex : F
Ref By Dr. : - Area : Anaval Date : 24/09/2022
Sample Time : 24/09/2022 09:00 No : 24 Time : 3:04PM

THYROID FUNCTION TEST REPORT

Test	Findings	UOM	Normal Range
T3 (TRIODOTHYRONINE)	1.39	ng/ml	NEWBORNS:0.73-2.88 6DAYS-3MONTHS:0.80-2.75 4-12MONTHS:0.86-2.65 1-6YEARS:0.92-2.48 7-11YEARS:0.93-2.31 12-20YEARS:0.91-2.18 ADULT:0.80-2.00
T4 (THYROXINE)	9.97	µg/dl	NEWBORNS:5.04-18.5, 6DAYS-3MONTHS:5.41-17.0, 4-12 MONTHS:5.67-16.0, 1-6YEARS:5.95-14.7, 7-11 YEARS:5.99-13.8, 12-20 YEARS:5.91-13.2, ADULTS:5.10-14.1
TSH	1.99	µIU/ml	NEWBORNS:0.70-15.2, 6DAYS-3MONTHS:0.72-11.0, 4-12MONTHS:0.73-8.35, 1-6YEARS:0.70-5.97, 7-11YEARS:0.60-4.84, 12-20YEARS:0.51-4.30, ADULTS:0.27-4.20

TECHNIQUE

ELECTROCHEMILUMINESCENCE

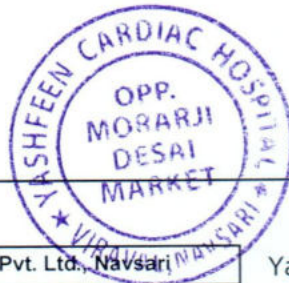

P. Chaudh.
Dr. PIYUSH B. CHAUDHARI
M.D. Medicine
Reg. No. G-21518

Remarks

Designed By : Sarita Infotech Pvt. Ltd., Navsari

Yashfeen Cardiac Hospital

[Signature]
Signature

Thanks for Reference

Technician



YASHFEEN CARDIAC HOSPITAL™

At. & Po. Viraval, Navsari. 396 445. Phone (H) (02637) 235725

Website : www.yashfeenhospital.in E-mail : info@yashfeenhospital.in
(For Laboratory Reports Only)



Patient Name : PRIYANKABEN ASHISHKUMAR PATEL Age : 34 Years Sex : F
Ref By Dr. : - Area : Anaval Date : 24/09/2022
Sample Time : 24/09/2022 09:00 No : 24 Time : 3:04PM

LIVER FUNCTION TEST REPORT

Test	Findings	UOM	Normal Range
TOTAL BILIRUBIN	0.2	mg/dL	0-1.0
DIRECT BILIRUBIN	0.1	mg/dL	0-0.8
INDIRECT BILIRUBIN	0.1	mg/dL	0-0.2
SGPT	10.0	U/L	Below 40.0
S.ALKALINE PHOSPHATASE	108.8	U/L	CH . 170.0-515.0 A. 37.0-147.0
TOTAL PROTEIN	7.5	g/dl	6.0-8.0
ALBUMIN	4.5	g/dl	3.0-5.0
GLOBULIN	3.0	g/dl	3.0-3.5
A/G	1.5	g/dl	
SGOT	10.4	U/L	Below 40.0



P. Chaudh.
Dr. PIYUSH B. CHAUDHARI
M.D. Medicine
Reg. No. G-21518

Remarks

Designed By : Sarita Infotech Pvt. Ltd., Navsari

Yashfeen Cardiac Hospital

[Signature]
Signature

Thanks for Reference

Technician



YASHFEEN CARDIAC HOSPITAL™

At. & Po. Viraval, Navsari. 396 445. Phone (H) (02637) 235725

Website : www.yashfeenhospital.in E-mail : info@yashfeenhospital.in
(For Laboratory Reports Only)



Patient Name : PRIYANKABEN ASHISHKUMAR PATEL Age : 34 Years Sex : F
Ref By Dr. : - Area : Anaval Date : 24/09/2022
Sample Time : 24/09/2022 09:00 No : 24 Time : 3:04PM

LIPID PROFILE TEST REPORT

Test	Findings	UOM	Normal Range
S.CHOLESTEROL	169.8	mg/dL	<200:Desirable, 200-239:Borderline High, >=240:High
HDL CHOLESTEROL	32.6	mg/dL	<40:Low(High Risk), >=60:High(Low Risk)
LDL CHOLESTEROL	104.7	mg/dL	<100: Optimal, 100-129: Nearoptimal/ Aboveoptimal, 130-159:BorderlineHigh,16 0-189:High,>=190:Very
VLDL CHOLESTEROL	-	mg/dL	UPTO 40
S.TRIGLYCERIDES	319.8	mg/dL	<150:Normal, 150-199:Borderline High,200-499:High, >=500:Very Hi
CHOL/ HDL RATIO	-	mg/dL	LESS THAN 5
LDL/ HDL RATIO	-	mg/dL	LESS THAN 5
REMARK	S.TRIGLYCERIDES IS > 250.0 mg/dl, SO DERIVED PARAMETARS ARE NOT GIVEN.		

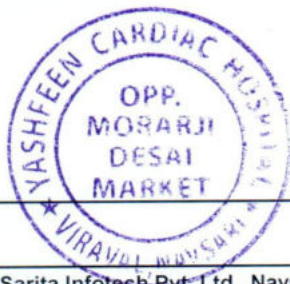

P. Chaudhari
Dr. PIYUSH B. CHAUDHARI
M.D. Medicine
Reg. No. G-21518

Remarks

Designed By : Sarita Infotech Pvt. Ltd., Navsari

Yashfeen Cardiac Hospital

[Signature]
signature

Thanks for Reference

Technician



YASHFEEN CARDIAC HOSPITAL™

At. & Po. Viraval, Navsari. 396 445. Phone (H) (02637) 235725

Website : www.yashfeenhospital.in E-mail : info@yashfeenhospital.in
(For Laboratory Reports Only)



Patient Name : PRIYANKABEN ASHISHKUMAR PATEL Age : 34 Years Sex : F
Ref By Dr. : - Area : Anaval Date : 24/09/2022
Sample Time : 24/09/2022 08:59 No : 24 Time : 3:04PM

BIOCHEMICAL TEST REPORT

Test	Findings	UOM	Normal Range
S.CREATININE	0.6	mg/dL	M .0.9-1.4 , F. 0.8-1.2
BLOOD UREA NITROGEN	7.4	mg/dL	4.7-23.0
S.URIC ACID	4.7	mg/dL	Male:3.5-7.2, Female:2.6-6.0



P. Chaudhary
Dr. PIYUSH B. CHAUDHARI
M.D. Medicine
Reg. No. G-21518

Remarks

Designed By : Sarita Infotech Pvt. Ltd., Navsari

Yashfeen Cardiac Hospital

[Signature]
Signature

Thanks for Reference

Technician



YASHFEEN CARDIAC HOSPITAL™

At. & Po. Viraval, Navsari. 396 445. Phone (H) (02637) 235725

Website : www.yashfeenhospital.in E-mail : info@yashfeenhospital.in
(For Laboratory Reports Only)



Patient Name : PRIYANKABEN ASHISHKUMAR PATEL Age : 34 Years Sex : F
Ref By Dr. : - Area : Anaval Date : 24/09/2022
Sample Time : 24/09/2022 08:59 No : 24 Time : 3:03PM

HAEMOGLOBIN A1 C ESTIMATION

Test	Findings	UOM	Normal Range
Hb A1C	5.6	%	>8 :Action Suggested, 7-8 :Good Control, <7 :Goal, 6-7 :Near Normal Glycemia, <6 :Non-diabetic Level
Technique METHOD - HPLC			
Mean Blood Glucose	113.5	mg/dL	



P. Chaudhary
Dr. PIYUSH B. CHAUDHARI
M.D. Medicine
Reg. No. G-21518

Remarks

Designed By : Sarita Infotech Pvt. Ltd., Navsari

Yashfeen Cardiac Hospital

[Signature]
Signature

Thanks for Reference

Technician



YASHFEEN CARDIAC HOSPITAL™

At. & Po. Viraval, Navsari. 396 445. Phone (H) (02637) 235725

Website : www.yashfeenhospital.in E-mail : info@yashfeenhospital.in
(For Laboratory Reports Only)



Patient Name : PRIYANKABEN ASHISHKUMAR PATEL Age : 34 Years Sex : F
Ref By Dr. : - Area : Anaval Date : 24/09/2022
Sample Time : 24/09/2022 08:59 No : 24 Time : 3:03PM

BLOOD GROUP TEST REPORT

Test	Findings	UOM	Normal Range
BLOOD GROUP	"O"	-	-
RH FACTOR	POSITIVE	-	-

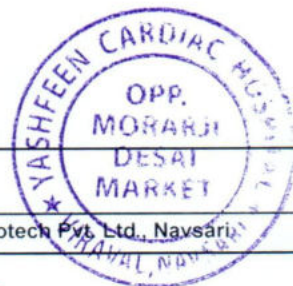
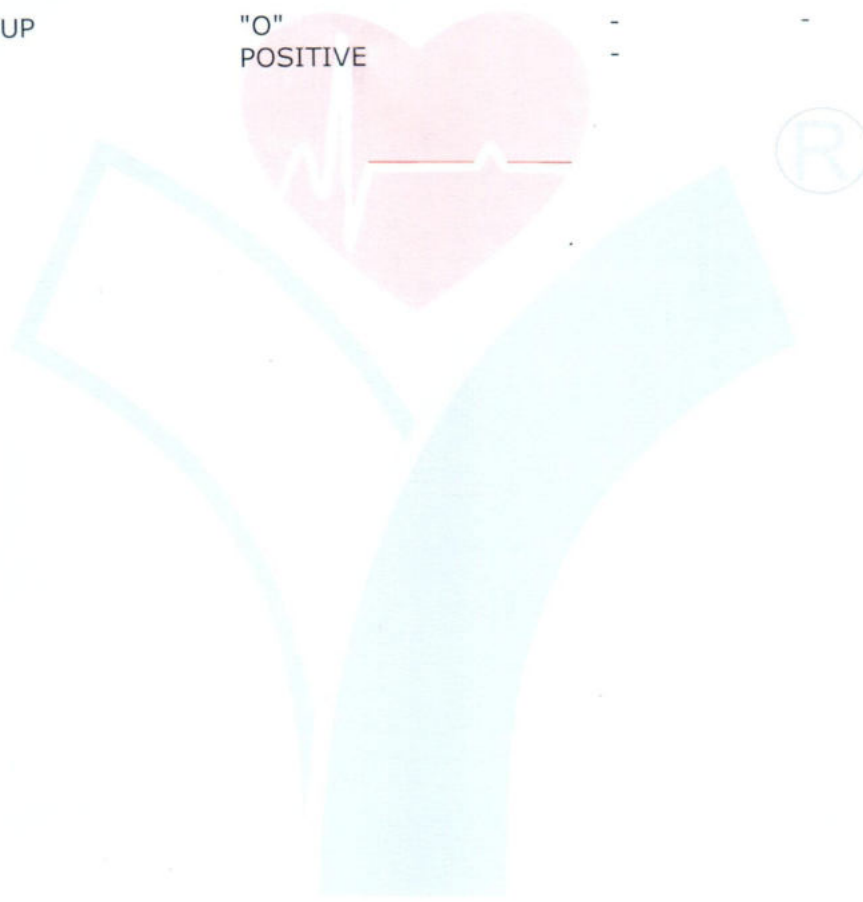

P. Chaudhri
Dr. PIYUSH B. CHAUDHARI
M. D. Medicine
Reg. No. G-21518

Remarks

Designed By : Sarita Infotech Pvt. Ltd., Navsari

Yashfeen Cardiac Hospital

[Signature]
Signature

Technician

Thanks for Reference



YASHFEEN CARDIAC HOSPITAL™

At. & Po. Viraval, Navsari. 396 445. Phone (H) (02637) 235725

Website : www.yashfeenhospital.in E-mail : info@yashfeenhospital.in
(For Laboratory Reports Only)



Patient Name : PRIYANKABEN ASHISHKUMAR PATEL Age : 34 Years Sex : F
Ref By Dr. : - Area : Anaval Date : 24/09/2022
Sample Time : 24/09/2022 08:59 No : 24 Time : 3:03PM

HAEMOGRAM REPORT

Test	Findings	UOM	Normal Range
HAEMOGLOBIN	12.4	gm/dl	M-13.5-17.0 F-11.5-15.5
HAEMOGRAM			
RED BLOOD CELL	4.55	10 ⁶ /μL	3.76 - 5.70
TOTAL LEUCOCYTE COUNT	7700	cells/cumm	4,000-11,000
Differential Count			
Neutrophil	53	%	40-75
Lymphocytes	40	%	20-40
Eosinophil	2	%	1-6
Monocytes	5	%	2-10
Basophils	0	%	0-0
PLATELET COUNT	335000	lacs/cumm	1.5-5.5 Lacs
RBC INDICES			
P.C.V.	38.5	%	M-40-56% F-37-47%
M.C.V.	84.6	cu/microns	76-94
M.C.H.	27.3	pg	27-30
M.C.H.C.	32.3	-	30-35
E.S.R.(1 hour)	26	mm/hr.	M-5-10, F-5-20

Remarks

Designed By : Sania Infotech Pvt.Ltd., Navsari

Yashfeen Cardiac Hospital

P. Chaudhri
Dr. PIYUSH B. CHAUDHARI
M. D. Medicine
Reg. No. G-21518

[Signature]
Signature

Technician

Thanks for Reference

PRIYANKABEN ,
ID:
DOB:
Unknown ,Unknown
Med.:
Location:
Referring Physician:
Notes:

24-09-2022 09:51:04

Vent. Rate: 77 BPM
PR int: 116 ms
QRS dur: 86 ms
QT/QTc: 355/387 ms
P-R-T axes: 46 60 20
Avg. RR: 771 ms
QTcB: 404 ms
QTcF: 387 ms

SINUS RHYTHM WITH SHORT PR INTERVAL
NONSPECIFIC T-WAVE ABNORMALITY
BORDERLINE ECG
INTERPRETATION BASED ON A DEFAULT AGE OF 40 YEARS

UNCONFIRMED REPORT
Reviewed by:

P. Chaudhary
Dr. PIYUSH B. CHAUDHARI
M.D. Medicine
Reg. No. G-21518

Signed by:
Date:



Priyankaben A. Patel - Age - 34

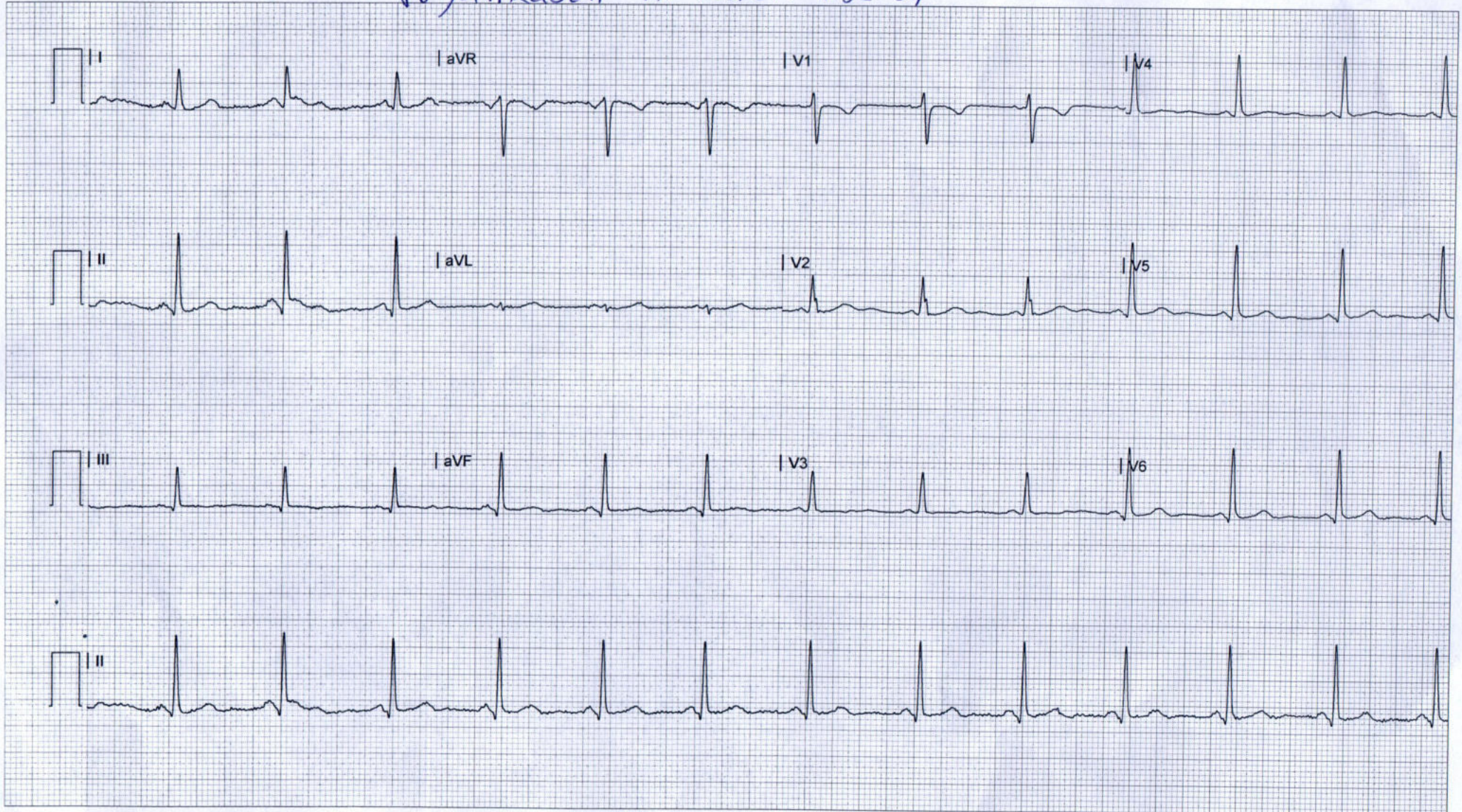

YASHFEEN IMAGING & RADIOLOGY DEPARTMENT

MANAGED BY :- YASHFEEN FOUNDATION

VIRAVAL, NAVSARI. 396 445. PHONE : (H) (02637) 235725

Website : www.yashfeenhospital.in E-mail : info@yashfeenhospital.in

Patient's Name:	PRIYANKABEN A. PATEL	Age & Sex:	34Yrs/f
Ref. by Dr.:	SELF	Date:	24-09-2022

X RAY CHEST (PA VIEW)

Both lung fields appear normal.

Both hila appear normal.

Both CP angles appear clear.

Cardiac size appears within normal limit.

Both domes of diaphragm appear normal.

Bony thoracic cage appears normal.

IMPRESSION:

- Normal X-ray chest (PA view).

Dr. DHARMESH DESAI
(M.D. Radiology)
Reg. No. G - 45284
YASHFEEN GROUP OF HOSPITAL



Please contact immediately for any typographical error.
This is only professional opinion, not a final diagnosis. Kindly correlate clinically. Not valid for medicolegal purpose.



CH22024902 PRIYANKABEN A PATEL 34Y 2409221768 CHEST PA
YASHFEEN GROUP OF HOSPITALS NAVSARI PH:9924047789