

CLUMAX DIAGNOSTICS



--- A MEDALL COMPANY ---

Date 08-Jan-2022 9:18 AM

Customer Name : **MR.CHAMAKURI ANILKUMAR**DOB : **14 Dec 1992**Ref Dr Name : **MediWheel**Age : **29Y/MALE**Customer Id : **MED110847828**Visit ID : **422001676**

Email Id :

Phone No : **9182748375**Corp Name : **MediWheel**

Address :

*1/3 - day
complete breakfast*

Package Name : **Mediwheel Full Body Health Checkup Male Below 40**

S.No	Modality	Study	Accession No	Time	Seq	Signature
1	LAB	BLOOD UREA NITROGEN (BUN)				
2	LAB	CREATININE				
3	LAB	GLUCOSE - FASTING				
4	LAB	GLUCOSE - POSTPRANDIAL (2 HRS)				
5	LAB	GLYCOSYLATED HAEMOGLOBIN (HbA1c)				
6	LAB	URIC ACID				
7	LAB	LIPID PROFILE				
8	LAB	LIVER FUNCTION TEST (LFT)				
9	LAB	THYROID PROFILE/ TFT(T3, T4, TSH)				
10	LAB	URINE GLUCOSE - FASTING				
11	LAB	URINE GLUCOSE - POSTPRANDIAL (2 Hrs)				
12	LAB	COMPLETE BLOOD COUNT WITH ESR				
13	LAB	STOOL ANALYSIS - ROUTINE				
14	LAB	URINE ROUTINE				
15	LAB	BUN/CREATININE RATIO				
16	LAB	BLOOD GROUP & RH TYPE (Forward Reverse)				
17	OTHERS					

	SOUND ABDOMEN	✓	IND128328015292			
	EYE CHECKUP		IND128328017756			
	X RAY CHEST	✓	IND128328018659			
	ECG	✓	IND128328018721			<i>done</i>
23	OTHERS	Consultation Physician	IND128328018736			

Registered By

(NAVEENA)

HT - 176.
 WT - 84.
 BP - 130/80
 pulse - 68.

Mahesh

Mob:8618385220

9901569756



ಶ್ರೀ ಪಾರ್ವತಿ ಆಪ್ಟಿಕ್ಸ್

SRI PARVATHI OPTICS

Multi Branded Opticals Store

Computerized Eye Testing & Spectacles Clinic

333.8th Main 5th Cross Near Cambridge & Miranda School HAL 3rd Stage
Behind Vishveshvariah Park New Thippasandra, Bangalore - 560075,
Email: parvathiopticals@gmail.com

SPECTACLE PRESCRIPTION

Name: Chamakuri Anilkumar No. 156

Mobil No: 9182748375

Date: 11/1/22

Age / Gender 29 y / M

Ref. No.

	RIGHT EYE				LEFT EYE			
	SPH	CYL	AXIS	VISION	SPH	CYL	AXIS	VISION
DISTANCE	0.50	1.25	145	6/6	0.50	0.50	65	6/6
NEAR								

PD 73mm

Advice to use glasses for:

DISTANCE FAR & NEAR READING COMPUTER PURPOSE

We Care Your Eyes

SRI PARVATHI OPTICS

NEW THIPPASANDRA

Handwritten signature

HDFC BANK
AV
RI
861

111

Mr Chamakuri Anil
ID: MED110847828

Vital Signs™ 226 166 05

29 Years Male

08.01.2022 9:50:39
CLUMAX DIAGNOSTICS
THIPPASANDRA
BANGALORE

QRS	74 ms
QT / QTcBaz	324 / 420 ms
PR	126 ms
P	92 ms
RR / pp	592 / 594 ms
P / QRS / T	63 / 46 / 48 degrees

frequent UPES

U

Consultant
KAC
Clumax Diagnostics

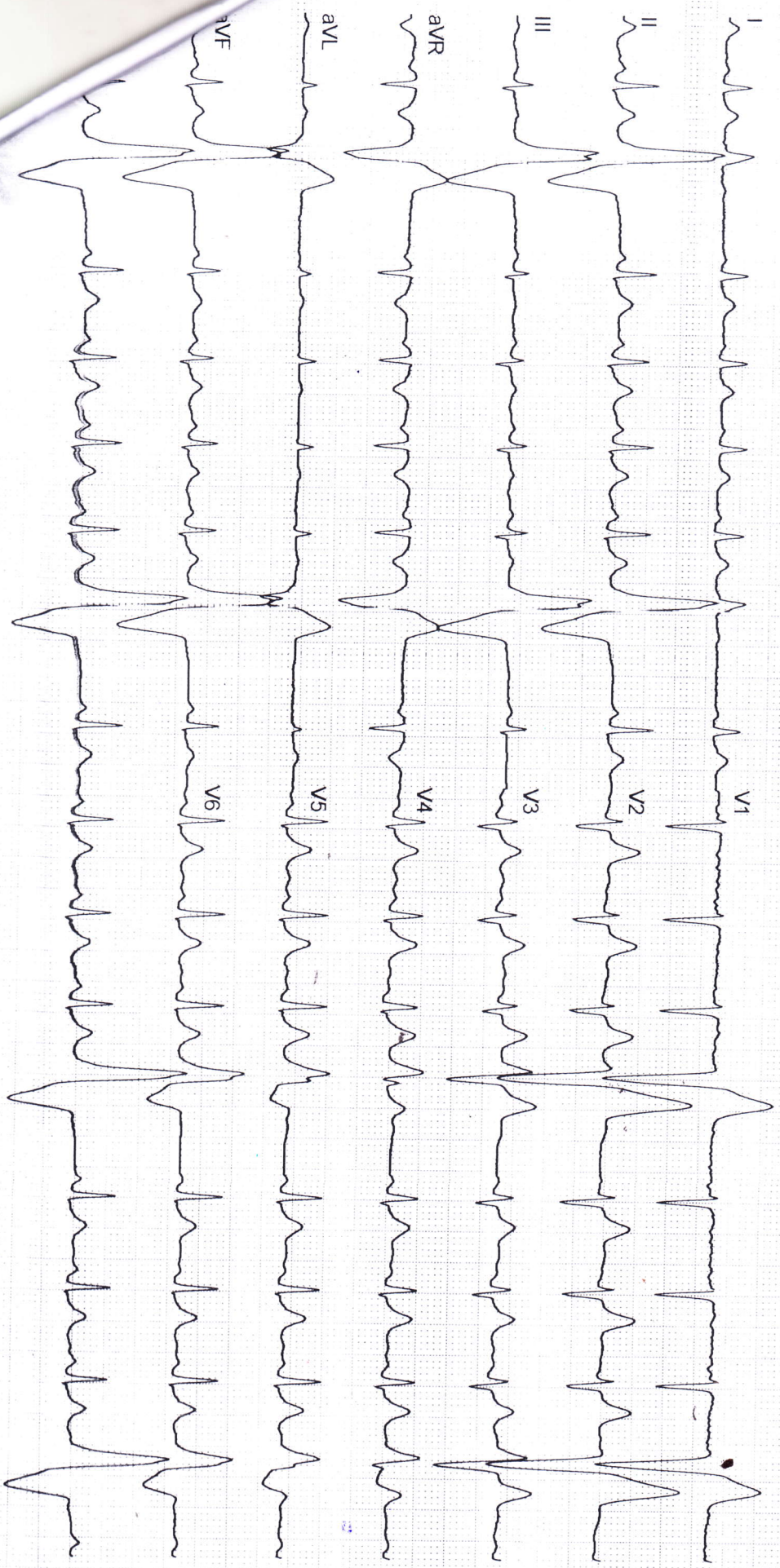

12SL™ V241

25 mm/s 10 mm/mV

ADS 0.56-20 Hz 50 Hz 2x5x6 25 R1

Unconfirmed

CE 0537
101 bpm
-- / -- mmHg

Name	CHAMAKURI ANILKUMAR	Customer ID	MED110847828
Age & Gender	29Y/M	Visit Date	Jan 8 2022 9:18AM
Ref Doctor	MediWheel		

X - RAY CHEST PA VIEW

Bilateral lung fields appear normal.

Cardiac size is within normal limits.

Bilateral hilar regions appear normal.

Bilateral domes of diaphragm and costophrenic angles are normal.

Visualised bones and soft tissues appear normal.

IMPRESSION:

No significant abnormality detected.

DR. H.K. ANAND

DR. SHWETHA S

DR. CHARUL

DR. APARNA

CONSULTANT RADIOLOGISTS

Customer Name	MR.CHAMAKURI ANILKUMAR	Customer ID	MED110847828
Age & Gender	29Y/MALE	Visit Date	08/01/2022
Ref Doctor	MediWheel		

ABDOMINO-PELVIC ULTRASONOGRAPHY

LIVER is normal in shape, size and has uniform echopattern. No evidence of focal lesion or intrahepatic biliary ductal dilatation. Hepatic and portal vein radicals are normal.

GALL BLADDER shows normal shape and has clear contents. Gall bladder wall is of normal thickness. CBD is of normal calibre.

PANCREAS has normal shape, size and uniform echopattern. No evidence of ductal dilatation or calcification.

SPLEEN shows normal shape, size and echopattern. Spleen measures 9.9cms in long axis and 3.6cms in short axis. No demonstrable Para -aortic lymphadenopathy.

KIDNEYS move well with respiration and have normal shape, size and echopattern. Cortico- medullary differentiations are well madeout. No evidence of calculus or hydronephrosis.

The kidney measures as follows:

	Bipolar length (cms)	Parenchymal thickness (cms)
Right Kidney	10.1	1.3
Left Kidney	10.9	1.3

URINARY BLADDER is *partially distended*. It has clear contents. No evidence of diverticula.

PROSTATE shows normal shape, size and echopattern. It measures 3.1 x 2.8 x 3.0cms (Vol:13cc).

No evidence of ascites / pleural effusion.

IMPRESSION:

➤ **NO SIGNIFICANT ABNORMALITY.**

DR. H.K. ANAND
CONSULTANT RADIOLOGISTS

MS/up



DR. MEERA S

Customer Name	MR.CHAMAKURI ANILKUMAR	Customer ID	MED110847828
Age & Gender	29Y/MALE	Visit Date	08/01/2022
Ref Doctor	MediWheel		

2 D ECHOCARDIOGRAPHIC STUDY

M mode measurement:

AORTA		: 2.3cms
LEFT ATRIUM		: 2.9cms
AVS		: ----
LEFT VENTRICLE	(DIASTOLE)	: 4.0cms
	(SYSTOLE)	: 2.6cms
VENTRICULAR SEPTUM	(DIASTOLE)	: 0.9cms
	(SYSTOLE)	: 1.2cms
POSTERIOR WALL	(DIASTOLE)	: 1.0cms
	(SYSTOLE)	: 1.2cms
EDV		: 71ml
ESV		: 25ml
FRACTIONAL SHORTENING		: 35%
EJECTION FRACTION		: 65%
EPSS		: ---
RVID		: 1.8cms

DOPPLER MEASUREMENTS:

MITRAL VALVE	: 'E' 1.24 m/s	'A' 1.02 m/s	NO MR
AORTIC VALVE	: 1.32 m/s		NO AR
TRICUSPID VALVE	: 'E' 2.25 m/s	'A' - m/s	NO TR
PULMONARY VALVE	: 1.02 m/s		NO PR



Customer Name	MR.CHAMAKURI ANILKUMAR	Customer ID	MED110847828
Age & Gender	29Y/MALE	Visit Date	08/01/2022
Ref Doctor	MediWheel		

2D ECHOCARDIOGRAPHY FINDINGS:

Left ventricle : Normal size, Normal systolic function.
No regional wall motion abnormalities.

Left Atrium : Normal.

Right Ventricle : Normal.

Right Atrium : Normal.

Mitral valve : Normal, No mitral valve prolapsed.

Aortic valve : Normal, Trileaflet.

Tricuspid valve : Normal.

Pulmonary valve : Normal.

IAS : Intact.

IVS : Intact.

Pericardium : No pericardial effusion.

IMPRESSION:

- NORMAL SIZED CARDIAC CHAMBERS.
 - NORMAL LV SYSTOLIC FUNCTION. EF: 65%.
 - NO REGIONAL WALL MOTION ABNORMALITIES.
 - NORMAL VALVES.
 - NO CLOTS / PERICARDIAL EFFUSION / VEGETATION.
- *Tachycardia noted during study.

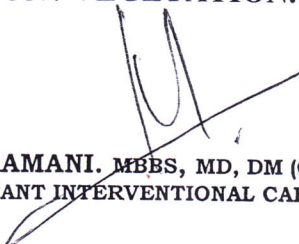
DR. K.S. SUBRAMANI. MBBS, MD, DM (CARDIOLOGY) FESC, FICC
SENIOR CONSULTANT INTERVENTIONAL CARDIOLOGIST
Kss/an

Note:

- * Report to be interpreted by qualified medical professional.
- * To be correlated with other clinical findings.
- * Parameters may be subjected to inter and intra observer variations.

SUBRAMANI K.S.
Consultant
K.S. Subramani
CLINICAL

