

Customer Name	MRS.KAVITA SANJAY PRABHU	Customer ID	MED111034678
Age & Gender	47Y/FEMALE	Visit Date	26/03/2022
Ref Doctor	MediWheel		

2 D ECHOCARDIOGRAPHIC STUDY

M mode measurement:

AORTA		: 2.5cms
LEFT ATRIUM		: 3.0cms
AVS		: ----
LEFT VENTRICLE	(DIASTOLE)	: 3.5cms
	(SYSTOLE)	: 2.4cms
VENTRICULAR SEPTUM	(DIASTOLE)	: 0.8cms
	(SYSTOLE)	: 1.3cms
POSTERIOR WALL	(DIASTOLE)	: 0.9cms
	(SYSTOLE)	: 1.5cms
EDV		: 51ml
ESV		: 20ml
FRACTIONAL SHORTENING		: 32%
EJECTION FRACTION		: 61%
EPSS		: ---
RVID		: 1.9cms

DOPPLER MEASUREMENTS:

MITRAL VALVE	: 'E' 1.19 m/s	'A' 0.73 m/s	NO MR
AORTIC VALVE	: 1.12 m/s		NO AR
TRICUSPID VALVE	: 'E' 1.95 m/s	'A' - m/s	NO TR
PULMONARY VALVE	: 0.79 m/s		NO PR



Customer Name	MRS.KAVITA SANJAY PRABHU	Customer ID	MED111034678
Age & Gender	47Y/FEMALE	Visit Date	26/03/2022
Ref Doctor	MediWheel		

2D ECHOCARDIOGRAPHY FINDINGS:

Left ventricle	: Normal size, Normal systolic function. No regional wall motion abnormalities.
Left Atrium	: Normal.
Right Ventricle	: Normal.
Right Atrium	: Normal.
Mitral valve	: Normal, No mitral valve prolapsed.
Aortic valve	: Normal, Trileaflet.
Tricuspid valve	: Normal.
Pulmonary valve	: Normal.
IAS	: Intact.
IVS	: Intact.
Pericardium	: No pericardial effusion.

IMPRESSION:

- NORMAL SIZED CARDIAC CHAMBERS.
- NORMAL LV SYSTOLIC FUNCTION. EF: 61%.
- NO REGIONAL WALL MOTION ABNORMALITIES.
- NORMAL VALVES.
- NO CLOTS / PERICARDIAL EFFUSION / VEGETATION.

SUBRAMANI.K.S
MD, DM (CARDIOLOGY)
Consultant Cardiologist
KMC REG No : 46604
Clumax Diagnostics

DR. K.S. SUBRAMANI. MBBS, MD, DM (CARDIOLOGY) FESC
SENIOR CONSULTANT INTERVENTIONAL CARDIOLOGIST
Kss/an

Note:

- * Report to be interpreted by qualified medical professional.
- * To be correlated with other clinical findings.
- * Parameters may be subjected to inter and intra observer variations.



Customer Name	MRS.KAVITA SANJAY PRABHU	Customer ID	MED111034678
Age & Gender	47Y/FEMALE	Visit Date	26/03/2022
Ref Doctor	MediWheel		

ABDOMINO-PELVIC ULTRASONOGRAPHY

LIVER shows normal in shape, size and has uniform echopattern. No evidence of focal lesion or intrahepatic biliary ductal dilatation. Hepatic and portal vein radicals are normal.

GALL BLADDER shows normal shape and has clear contents. Gall bladder wall is of normal thickness. CBD is of normal calibre.

PANCREAS has normal shape, size and uniform echopattern. No evidence of ductal dilatation or calcification.

SPLEEN shows normal shape, size and echopattern. No demonstrable Para -aortic lymphadenopathy.

KIDNEYS move well with respiration and have normal shape, size and echopattern. Cortico- medullary differentiations are well madeout. No evidence of calculus or hydronephrosis.

The kidney measures as follows:

	Bipolar length (cms)	Parenchymal thickness (cms)
Right Kidney	10.2	1.1
Left Kidney	9.7	1.3

URINARY BLADDER shows normal shape and wall thickness. It has clear contents. No evidence of diverticula.

UTERUS is anteverted and normal in size. It has uniform myometrial echopattern.

Endometrial thickness measures 9mm

Uterus measures as follows: LS: 8.4cms AP: 4.4cms TS: 5.5cms.

OVARIES are normal in size, shape and echotexture. No focal lesion seen.

Ovaries measure as follows: **Right ovary:** 3.1 x 2.2cms **Left ovary:** 3.7 x 1.9cms

POD & adnexae are free.

No evidence of ascites/pleural effusion.

IMPRESSION:

➤ **NO SIGNIFICANT ABNORMALITY DETECTED.**

DR. H.K. ANAND
CONSULTANT RADIOLOGISTS:

A/vp



DR. APARNA

Customer Name	MRS.KAVITA SANJAY PRABHU	Customer ID	MED111034678
Age & Gender	47Y/FEMALE	Visit Date	26/03/2022
Ref Doctor	MediWheel		

SONOMAMMOGRAPHY OF BOTH BREASTS

Both breasts show normal echopattern.

A slightly lobulated well-defined, hypoechoic lesion measuring about 14 x 7mm is noted in the 10 O' clock position (periareolar) in the right breast. Color doppler shows no increase in the vascularity of the lesion. Features suggest fibroadenoma.

A small (3 x 4mm) well-defined, hypoechoic lesion is noted in the 2 O' clock position (periareolar) in the left breast. Color doppler shows no increase in the vascularity of the lesion. Features suggest fibroadenoma

No evidence of ductal dilatation.

Few lymphnodes with maintained fatty hilum are noted in both axillae.

IMPRESSION:

- **SLIGHTLY LOBULATED WELL-DEFINED, HYPOECHOIC LESION IN THE RIGHT BREAST SUGGESTS FIBROADENOMA.**
*Suggest correlation with biopsy report.
- **SMALL (3 x 4mm) WELL-DEFINED HYPOECHOIC LESION IN THE LEFT BREAST SUGGESTS FIBROADENOMA**

DR. H.K. ANAND
CONSULTANT RADIOLOGISTS
A/vp

DR. APARNA



KAVITA SANJAY P
MED111034678

Female

26/03/2022 13:53:06
CLUMAX DIAGNOSTICS
THIPPASANDRA
BANGALORE

64 bpm

-- / -- mmHg

N. Gopal Reddy

SUBRAMANI.K.S
MD, DM (CARDIOLOGY)
Consultant Cardiologist
KMC REG No : 4660A
Clumax Diagnostics

QRS 68 ms
QT / QTcBaz 414 / 427 ms
PR 126 ms
P 56 ms
RR / PP 930 / 937 ms
P / QRS / T 63 / 63 / 46 degrees

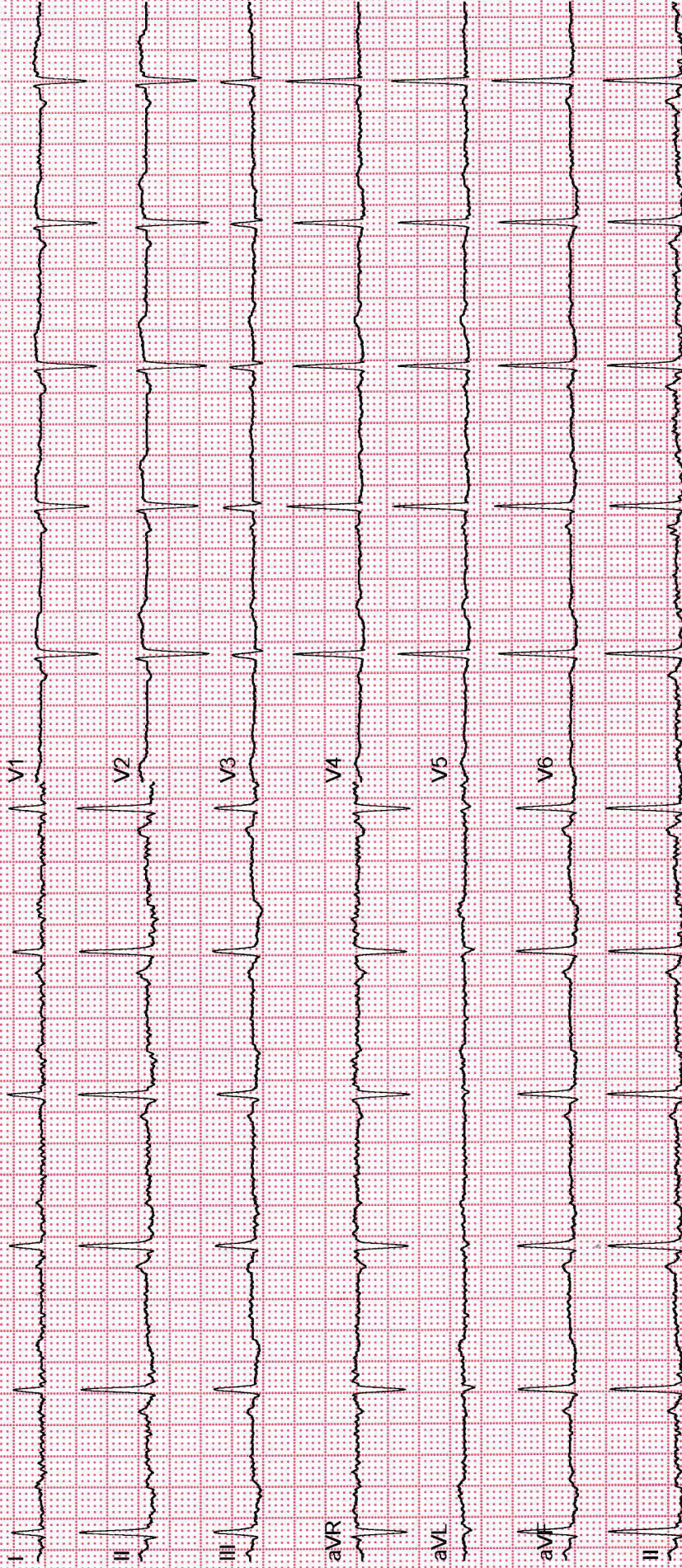

Name	KAVITA SANJAY PRABHU	Customer ID	MED111034678
Age & Gender	47Y/F	Visit Date	Mar 26 2022 10:00AM
Ref Doctor	MediWheel		

X - RAY CHEST PA VIEW

Bilateral lung fields appear normal.

Cardiac size is within normal limits.

Bilateral hilar regions appear normal.

Bilateral domes of diaphragm and costophrenic angles are normal.

Visualised bones and soft tissues appear normal.

IMPRESSION:

No significant abnormality detected.

DR. H.K. ANAND

DR. SHWETHA S

DR. CHARUL

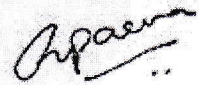
DR. APARNA

CONSULTANT RADIOLOGISTS