

Patient Name :: Mr . Lokeshappa B C	Age :: 46 Years	Gen. :: Male
Referred By :: Dr. Shunya Sampad	Tr. I.D.:: S242511839	Date :: 13/07/2024

Clinical data: General check up.

### USG ABDOMEN & PELVIS

- ◆ **Liver** (12.4 cm) is normal in size and **shows diffuse increased echogenicity**. No focal lesion detected to the extent imaged. No IHBR / EHBR dilatation. CBD is not dilated.
- ◆ **Gall Bladder** is minimally distended.
- ◆ **Spleen** (8.7 cm span) is normal in size and echotexture. No focal lesion detected to the extent imaged.
- ◆ **Pancreas** - Visualized part of pancreas is normal in size and echotexture.
- ◆ **Both kidneys** are normal in size, shape, position and echotexture. Corticomedullary differentiation is maintained. No focal mass detected to the extent imaged.  
**Right Kidney** measures: 9.1 cm. No dilatation of pelvicalyceal system in the present study. No calculi seen to the extent imaged.  
**Left Kidney** measures: 9.6 cm. No dilatation of pelvicalyceal system in the present study. No calculi seen to the extent imaged.
- ◆ **HRUSG reveals**, no significant mass formation / collection to the extent imaged.
- ◆ **Urinary Bladder** is moderately distended and echoes free contents. There is no evidence of calculi to the extent imaged.
- ◆ **Prostate:** is normal in size (volume 16 cc) and echotexture. No obvious focal lesion.
- ◆ No ascites.

### IMPRESSION:

- ✘ Diffuse grade I fatty liver.
- ✘ No other obvious abnormality detected in the present study.
- Correlate clinically.

  
Dr. Vinay Raj R MBBS, MDRD  
Consultant Radiologist

*Kanitha*



Lakeshappa B C

13-07-2024 11:55:29  
sarj super spicity hospital  
SHIMOGA

Location:  
Room:  
Order Number:  
Indication:  
Medication 1:  
Medication 2:  
Medication 3:

66 bpm  
-- / -- mmHg

QRS : 96 ms  
QT / QTcBaz : 360 / 377 ms  
PR : 160 ms  
P : 104 ms  
RR / PP : 908 / 909 ms  
P / QRS / T : 57 / 59 / 50 degrees

Normal sinus rhythm  
Normal ECG

Technician:  
Ordering Ph:  
Referring Ph:  
Attending Ph:

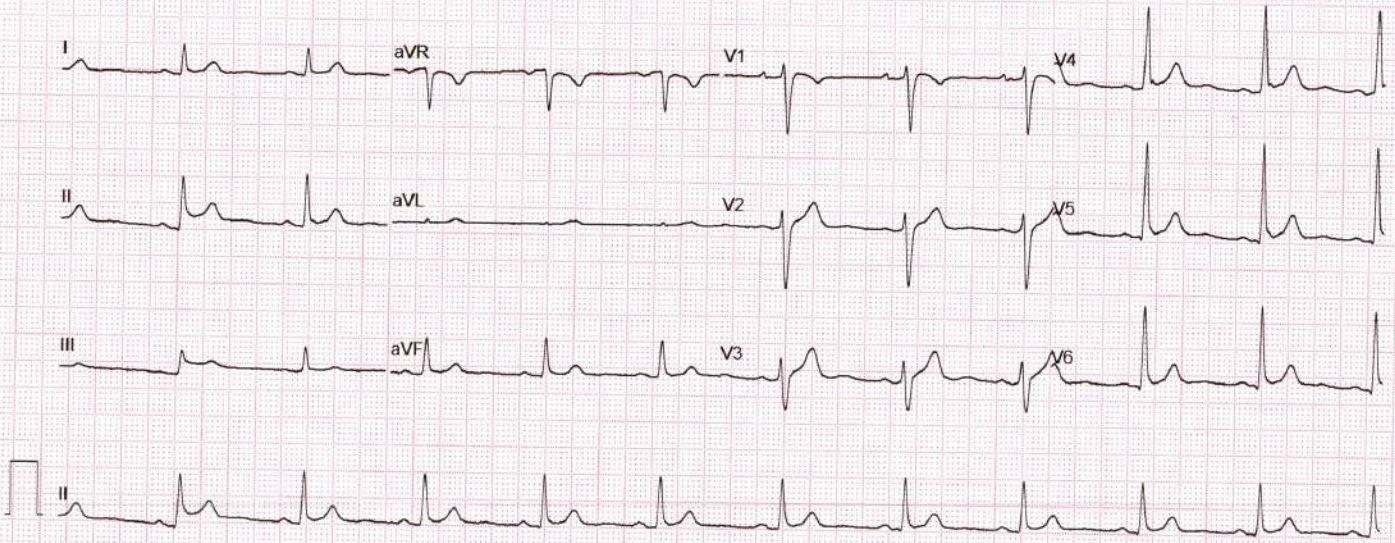

## ADULT TRANS-THORACIC ECHO REPORT

PATIENT NAME : MR.LOKESHAPPA B C	AGE :46YRS	SEX : MALE
REF. DOCTOR : DR.SHUNYA SAMPAD	OP/IP: S242511839	DATE : 13.07.2024

### FINDINGS

#### ATRIA

LEFT ATRIUM : Normal

RIGHT ATRIUM : Normal

#### ATRIOVENTRICULAR VALVES

MITRAL VALVE : Normal

TRICUSPID VALVE : Normal

#### VENTRICLES

LEFT VENTRICLE : Normal

RIGHT VENTRICLE : Normal

#### SEPTAE

INTERATRIAL SEPTUM : Intact

INTERVENTRICULAR SEPTUM : Intact

#### SEMILUNAR VALVES

AORTIC VALVE : Normal

PULMONARY VALVE : Normal



## GREAT ARTERIES

AORTA : Normal  
ASCENDING AORTA : Normal  
PDA : No  
PERICARDIUM : No Pericardial Effusion  
THROMBUS / VEGETATION : Nil

AORTIC ARCH : Normal  
PULMONARY ARTERY : Normal

## DOPPLER

VALVES	PEAK VELOCITY	PEAK GRADIENT	REMARKS
MITRAL	E-0.9m/sec, A-0.5m/sec	-	E>A; MR-Mild
TRICUSPID	0.6 m/sec	TR Gradient-24mmHg	TR- Mild
AORTIC	1.0 m/sec	4 mmHg	
PULMONARY	0.8 m/sec	3 mmHg	

## M MODE

AO : 29mm	LVIDd : 43mm	IVSd : 11mm	EDV : ml
LA : 35mm	LVIDs : 28mm	PWd : 11mm	ESV : ml
	LVEF : 60%	FS : 30%	TAPSE: 18mm

OTHER : Sinus Rhythm {HR-66bpm}  
IVC-19/8 mm, Normal Collapsing

WALLMOTION ABNORMALITIES : NO RWMA

## FINAL DIAGNOSIS :

- ❖ NO RWMA
- ❖ NORMAL LV SYSTOLIC FUNCTION
- ❖ LVEF-60%
- ❖ MR/TR-MILD
- ❖ NO CLOT / VEGETATION

DONE BY : *Sneha*  
Sneha (Bsc.CVT)

Dr.Vijeth H  
MD, DNB (Interventional Cardiology)  
Consultant Cardiologist

Name **MR. LOKESHAPPA B C , 46Y,** Gender **Male**  
 Patient Id **S242511839** Date **13/07/2024**

**Image 1**

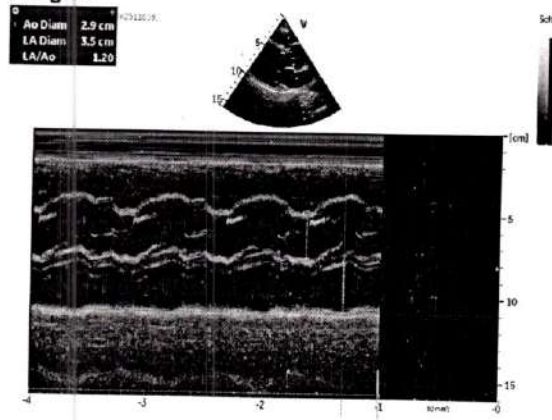

**Image 2**

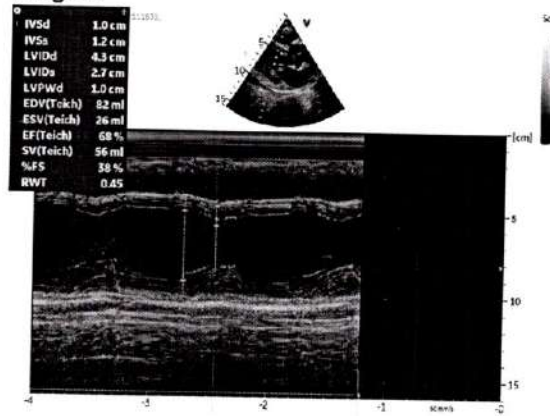

**Image 3**

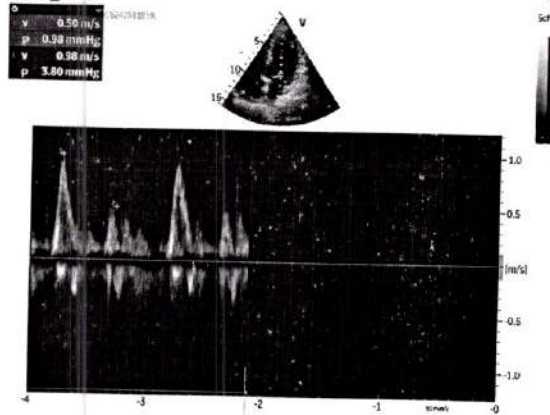

**Image 4**

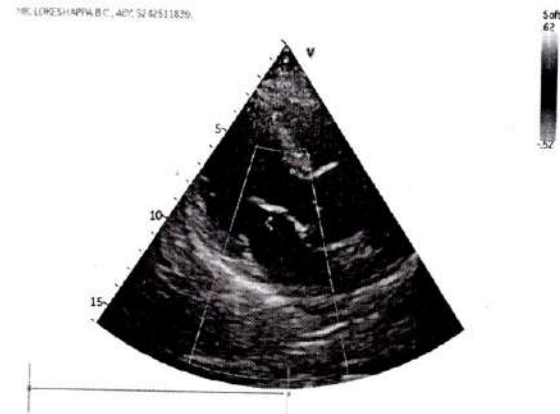



Name : **LOKESHAPPA B C** REG/LAB NO. : 24071831 / 59849  
 AGE/SEX : 46 Yrs / Male UHID : S242511839  
 CONTACT NO. : 9845803381 IP/OP : OP /  
 REFERRED BY : **DR. SHUNYA SAMPAD** DATE OF COLLECTION : 13-07-2024 at 11:27 AM  
 DATE OF REPORT : 13-07-2024 at 12:04 PM



**TEST PARAMETER RESULT UNIT REFERENCE RANGE**

**HAEMATOLOGY**

HAEMOGLOBIN <small>PHOTOMETRY</small>	14.4	gm/dl	13.5 - 17.5
TOTAL COUNT <small>FLOW CYTOMETRY METHOD</small>	8520	cells/cumm	4000 - 11000
<b>DIFFERENTIAL COUNT</b>			
NEUTROPHILS	64.7	%	35 - 66
LYMPHOCYTES	27.6	%	24 - 44
MONOCYTES	6.9	%	2 - 8
EOSINOPHILS	0.6	%	0 - 6
BASOPHILS	0.2	%	0 - 1
PLATELET COUNT <small>DC DETECTION METHOD</small>	2.69	Lakhs/cumm	1.5 - 4.5
R.B.C COUNT <small>DC DETECTION METHOD</small>	5.17	mill/cumm	4.5 - 5.9
PACKED CELL VOLUME (PCV) <small>CALCULATED</small>	44.4	%	37 - 53
M.C.V <small>CALCULATED</small>	85.9	fl	80 - 100
M.C.H <small>CALCULATED</small>	27.85	pg	26 - 34
M.C.H.C <small>CALCULATED</small>	32.43	g/dl	32 - 36
RDW-CV <small>CALCULATED</small>	12.0	%	11.5 - 13.1
BLOOD GROUP	"A"		
RH TYPE	POSITIVE		

Dispatched by: RAJESH SA

\*\*\*\* End of Report \*\*\*\*

Printed by: SUMA on 13-07-2024 at 02:01 PM

Please correlate laboratory results clinically. Contact laboratory for any clarification. All results are sample specific.

**PAVITHRA**  
Lab technician

*S. Chethan Sagar*  
**Dr. CHETHAN SAGAR S**  
MBBS, MD  
Consultant Pathologist



Name	: <b>LOKESHAPPA B C</b>	REG/LAB NO.	: 24071831 / 59849
AGE/SEX	: 46 Yrs / Male	UHID	: S242511839
CONTACT NO.	: 9845803381	IP/OP	: OP /
REFERRED BY	: <b>DR. SHUNYA SAMPAD</b>	DATE OF COLLECTION	: 13-07-2024 at 11:27 AM
		DATE OF REPORT	: 13-07-2024 at 12:04 PM



TEST PARAMETER	RESULT	UNIT	REFERENCE RANGE
----------------	--------	------	-----------------

**BIOCHEMISTRY**

**HbA1c (Glycosylated hemoglobin)**

HbA1c (GLYCOSYLATED Hb) <small>HPLC</small>	5.0	%	4.2 - 6.4
MEAN BLOOD GLUCOSE	96.8	mg/dl	60 - 120

**Note:**

1. Since HbA1c reflects long term fluctuations in the blood glucose concentration, a diabetic patient who is recently under good control may still have a high concentration of HbA1c.
2. Target goals of < 7.0 % may be beneficial in patients with short duration of diabetes, long life expectancy and no significant cardiovascular disease. In patients with significant complications of diabetes, limited life expectancy or extensive co-morbid conditions, targeting a goal of < 7.0 % may not be appropriate.

**Comments:**

HbA1c provides an index of average blood glucose levels over the past 8 - 12 weeks and is a much better indicator of long term glycemic control as compared to blood and urinary glucose determinations. ADA criteria for correlation between HbA1c & Mean plasma glucose levels.

Dispatched by: RAJESH SA

\*\*\*\* End of Report \*\*\*\*

Printed by: SUMA on 13-07-2024 at 02:01 PM

**Please correlate laboratory results clinically. Contact laboratory for any clarification. All results are sample specific.**

**PAVITHRA**  
Lab technician

*S. Chethan Sagar*  
**Dr. CHETHAN SAGAR S**  
MBBS, MD  
Consultant Pathologist



Name	: <b>LOKESHAPPA B C</b>	REG/LAB NO.	: 24071831 / 59849
AGE/SEX	: 46 Yrs / Male	UHID	: S242511839
CONTACT NO.	: 9845803381	IP/OP	: OP /
REFERRED BY	: <b>DR. SHUNYA SAMPAD</b>	DATE OF COLLECTION	: 13-07-2024 at 11:27 AM
		DATE OF REPORT	: 13-07-2024 at 12:20 PM



TEST PARAMETER	RESULT	UNIT	REFERENCE RANGE
----------------	--------	------	-----------------

**BIOCHEMISTRY**

**LIVER FUNCTION TEST (LFT)**

TOTAL BILIRUBIN	1.17	mg/dl	0.1 - 1.2
DIRECT BILIRUBIN	<b>0.28</b>	mg/dl	0 - 0.2
INDIRECT BILIRUBIN	<b>0.89</b>	mg/dl	0 - 0.8
SGOT/AST	27	U/L	up to 41
SGPT/ALT	19	U/L	up to 41
ALKALINE PHOSPHATASE	64	IU/L	40 - 129
TOTAL PROTEIN	<b>6.5</b>	g/dl	6.6 - 8.7
SERUM ALBUMIN	4.3	g/dl	3.4 - 5.4
SERUM GLOBULIN	<b>2.2</b>	g/dL	3.5 - 4.5
A/G RATIO	2.0		1.1 - 2.2
SERUM URIC ACID	3.3	mg/dL	3 - 7

Dispatched by: SUMA

\*\*\*\* End of Report \*\*\*\*

Printed by: SUMA on 13-07-2024 at 02:01 PM

**Please correlate laboratory results clinically. Contact laboratory for any clarification. All results are sample specific.**

**Sneha**  
Lab technician

*S. Chethan Sagar*  
**Dr. CHETHAN SAGAR S**  
MBBS, MD  
Consultant Pathologist





Name	: <b>LOKESHAPPA B C</b>	REG/LAB NO.	: 24071831 / 59849
AGE/SEX	: 46 Yrs / Male	UHID	: S242511839
CONTACT NO.	: 9845803381	IP/OP	: OP /
REFERRED BY	: <b>DR. SHUNYA SAMPAD</b>	DATE OF COLLECTION	: 13-07-2024 at 11:27 AM
		DATE OF REPORT	: 13-07-2024 at 12:21 PM



TEST PARAMETER	RESULT	UNIT	REFERENCE RANGE
<b>BIOCHEMISTRY</b>			
<b>LIPID PROFILE TEST (LPT)</b>			
TOTAL CHOLESTEROL	168	mg/dl	Desirable level: <200mg/dl Border line High :200-239mg/dl High : > 240mg/dl
TRIGLYCERIDES	93	mg/dl	Desirable level : <150mg/dl Borderline High :150-199mg/dl High :200-499mg/dl
HDL CHOLESTEROL - DIRECT	37	mg/dl	Desirable level : >60mg/dl Borderline : 40-60mg/dl High risk : < 40mg/dl
LDL CHOLESTEROL - DIRECT	97	mg/dl	Desirable :<100 mg/dl LowRisk :100-129mg/dl Borderline :130-159mg/dl High risk :160-189mg/dl Very high risk:>190mg/dl
VLDL CHOLESTEROL	19	mg/dl	< 30.0
TC/HDL	5		< 4.5
LDL/HDL	3		<3.5

Dispatched by: SUMA

\*\*\*\* End of Report \*\*\*\*

Printed by: SUMA on 13-07-2024 at 02:01 PM

**Please correlate laboratory results clinically. Contact laboratory for any clarification. All results are sample specific.**

**Sneha**  
Lab technician

*S. Chethan Sagar*  
**Dr. CHETHAN SAGAR S**  
MBBS, MD  
Consultant Pathologist



Name	: <b>LOKESHAPPA B C</b>	REG/LAB NO.	: 24071831 / 59849
AGE/SEX	: 46 Yrs / Male	UHID	: S242511839
CONTACT NO.	: 9845803381	IP/OP	: OP /
REFERRED BY	: <b>DR. SHUNYA SAMPAD</b>	DATE OF COLLECTION	: 13-07-2024 at 11:27 AM
		DATE OF REPORT	: 13-07-2024 at 12:26 PM



TEST PARAMETER	RESULT	UNIT	REFERENCE RANGE
----------------	--------	------	-----------------

**CLINICAL PATHOLOGY**

**URINE ROUTINE**

**PHYSICAL EXAMINATION**

URINE PH	5.5
COLOUR	PALE YELLOW
APPEARANCE	CLEAR
SPECIFIC GRAVITY	1.025

**CHEMICAL EXAMINATION**

URINE ALBUMIN	NIL
SUGAR	NIL
KETONE BODIES	ABSENT
BILE SALT	NEGATIVE
BILE PIGMENT	NEGATIVE

**MICROSCOPIC EXAMINATION**

PUS CELLS	3-4 /HPF
EPITHELIAL CELLS	1-2/ HPF
RBC'S	NIL
NITRITE	ABSENT

Dispatched by: RAJESH SA

\*\*\*\* End of Report \*\*\*\*

Printed by: SUMA on 13-07-2024 at 02:01 PM

**Please correlate laboratory results clinically. Contact laboratory for any clarification. All results are sample specific.**

**Rajesh**  
Lab technician

*S. Chethan Sagar*  
**Dr. CHETHAN SAGAR S**  
MBBS, MD  
Consultant Pathologist



Name : **LOKESHAPPA B C** REG/LAB NO. : 24071831 / 59849  
AGE/SEX : 46 Yrs / Male UHID : S242511839  
CONTACT NO. : 9845803381 IP/OP : OP /  
REFERRED BY : **DR. SHUNYA SAMPAD** DATE OF COLLECTION : 13-07-2024 at 12:46 PM  
DATE OF REPORT : 13-07-2024 at 12:56 PM



TEST PARAMETER	RESULT	UNIT	REFERENCE RANGE
----------------	--------	------	-----------------

**BIOCHEMISTRY**

FASTING URINE SUGAR(FUS)	NIL
POST PRANDIAL URINE SUGAR (PPUS)	NIL

Dispatched by: RAJESH SA

\*\*\*\* End of Report \*\*\*\*

Printed by: SUMA on 13-07-2024 at 02:01 PM

**Please correlate laboratory results clinically. Contact laboratory for any clarification. All results are sample specific.**

**MOHAN J**  
Lab technician

*S. Chethan Sagar*  
**Dr. CHETHAN SAGAR S**  
MBBS, MD  
Consultant Pathologist



Name	: <b>LOKESHAPPA B C</b>	REG/LAB NO.	: 24071831 / 59849
AGE/SEX	: 46 Yrs / Male	UHID	: S242511839
CONTACT NO.	: 9845803381	IP/OP	: OP /
REFERRED BY	: <b>DR. SHUNYA SAMPAD</b>	DATE OF COLLECTION	: 13-07-2024 at 11:27 AM
		DATE OF REPORT	: 13-07-2024 at 01:00 PM



TEST PARAMETER	RESULT	UNIT	REFERENCE RANGE
<b>BIOCHEMISTRY</b>			
FASTING BLOOD SUGAR <small>GOD POD METHOD</small>	94	mg/dl	70 - 110
POST PRANDIAL BLOOD SUGAR <small>GOD POD METHOD</small>	115	mg/dl	80 - 140

Dispatched by: SUMA

\*\*\*\* End of Report \*\*\*\*

Printed by: SUMA on 13-07-2024 at 02:01 PM

**Please correlate laboratory results clinically. Contact laboratory for any clarification. All results are sample specific.**

**Sneha**  
Lab technician

  
**LAB INCHARGE**

  
**Dr. CHETHAN SAGAR S**  
MBBS, MD  
Consultant Pathologist



Name	: LOKESHAPPA B C	REG/LAB NO.	: 24071831 / 59849
AGE/SEX	: 46 Yrs / Male	UHID	: S242511839
CONTACT NO.	: 9845803381	IP/OP	: OP /
REFERRED BY	: DR. SHUNYA SAMPAD	DATE OF COLLECTION	: 13-07-2024 at 11:27 AM
		DATE OF REPORT	: 13-07-2024 at 01:12 PM



TEST PARAMETER	RESULT	UNIT	REFERENCE RANGE
----------------	--------	------	-----------------

**HAEMATOLOGY**

ERYTHROCYTE SEDIMENTATION RATE <small>WESTERGRENS METHOD</small>	5	mm/hr	0 - 15
---	---	-------	--------

**HORMONE ASSAYS**

**THYROID PROFILE (TFT)**

TOTAL TRIIODOTHYRONINE (T3) <small>ELFA METHOD</small>	1.43	ng/ml	0.8 - 1.8
TOTAL THYROXINE (T4) <small>ELFA METHOD</small>	5.95	ug/dl	5.5 - 14
THYROID STIMULATING HORMONE (TSH) <small>CLIA</small>	1.44	μIU/ml	0.35 - 5.5

Dispatched by: RAJESH SA

\*\*\*\* End of Report \*\*\*\*

Printed by: SUMA on 13-07-2024 at 02:02 PM

Please correlate laboratory results clinically. Contact laboratory for any clarification. All results are sample specific.

**MOHAN J**  
Lab technician

*S. Chethan Sagar*  
**Dr. CHETHAN SAGAR S**  
MBBS, MD  
Consultant Pathologist



**LABORATORY INVESTIGATION REPORT**

<b>Patient Name</b> : Mr. LOKESHAPPA B C .	<b>Age/Sex</b> : 46 Year(s) / Male
<b>UHID</b> : NMSH.423364	<b>Order Date</b> : 13/07/2024 12:50
<b>Episode</b> : OP	
<b>Ref. Doctor</b> : DR.Shunya Sampath	<b>Mobile No</b> : 0123456789
<b>Address</b> : . , Shimoga ,Shimoga,Karnataka ,577201	<b>Facility</b> : Nanjappa Multispeciality

**Biochemistry**

Test	Result	Unit	Reference Range
Sample No : 0700278978	Collection Date : 13/07/24 12:54	Ack Date : 13/07/2024 13:43	Report Date : 13/07/24 13:44

**GGT- GAMMA GLUTAMYL TRANSFERASE**

GAMMA GT 12 U/L 0 - 54  
Method - GLUPA C METHOD

End of Report



**Dr.SANTOSH PATIL**

Consultant, KMC No:74533

\*Test results released pertain to the specimen submitted .\*All test results are dependent on the quality of the sample received by the Laboratory .

Near Sri Raghavendra Swamy Mutt, Tilak Nagar,  
Durgigudi, Shivamogga, Karnataka-577201



S242511839

**OP Registration Card**

Registration No. : S242511839  
Patient Name : MR. LOKESHAPPA B C  
Father/Spouse : HUCHAPPA  
Address : SORABA, SHIVAMOGGA  
Marital Status : Married  
Date & Time : 13-07-2024 08:57 AM  
Age/Sex : 46Y/M  
Mobile No. : 9845803381  
Plan : OPREG  
Department : ENT  
Consultant : DR. PRASHANTH C D

**Complaints:**

~~13/7~~ For routine evaluation.

**Clinical Findings:**

OUV BIL wax.

**Diagnosis:**

NOY  
phx l chas

**Investigations:**

Rf Olowax eadup 0  
2° - 2° - 2° - 2°

**Cross Reference:**

**Treatment/Prescriptions:**

Signature of Consultant  
Dr. PRASHANTH C. D  
M.B.B.S. M.S. (ENT.)  
Reg No. 77708



# ಸಾಧನ ಕಣ್ಣಿನ ಆಸ್ಪತ್ರೆ

☎ ಕ್ಷೇಪ : 08182-274155  
☎ ಮನೆ : 08182-224654

ಹೊಲಿಗೆ ರಹಿತ ಪೂರೆ ಶಸ್ತ್ರಚಿಕಿತ್ಸಾ ಕೇಂದ್ರ

**ಡಾ|| ಬಿ.ಎ. ಸುಭಾಷ್**

M.B.B.S., DOMS., M.S. (Manipal)  
Diplomate N.B. (Delhi)

ಕಣ್ಣಿನ ತಜ್ಞರು ಮತ್ತು ಮೆಲ್ಕೆಗಣ್ಣು ಪರಿಣಿತರು  
ಫಾರ್ಮರ್ ಅಸಿಸ್ಟೆಂಟ್ ಪ್ರೊಫೆಸರ್, ಕೆ.ಎಂ.ಸಿ., ಮಣಿಪಾಲ್  
K.M.C. Reg. No. 22,606

ರತ್ನಮ್ಮ ಮಾಧವರಾವ್ ರಸ್ತೆ  
ಸಿಂಡಿಕೇಟ್ ಬ್ಯಾಂಕ್ ಪಕ್ಕ  
ಪಾರ್ಕ್ ಬಡಾವಣೆ, ದುರ್ಗಿಗುಡಿ  
ಶಿವಮೊಗ್ಗ-577 201

ದಿನಾಂಕ 13/7/2016

Lakshappa, BC  
HBL

ಆರ್.ಎಸ್.ಎಸ್.

Cheng  
0/8 < 6/12 - 1.25 x 90 6/8  
6/8 + 1.75 ~ 0/6

16.00  
16.00  
9PM

(RUB) - Color VAO  
Pupils -  
Pupils

Rx glasses

Sp	Cy	Ax	Sp	Cy	Ax
6/8	±	1.25	90	6/8	—
0/6	—	1.75	~	0/6	0/6

SADHANA EYE HOSPITAL

— : HOSPITAL IS RECOGNISED BY : — R.M.R. Road, Durgiguda

♦ ICICI LOMBARD HEALTH INSURANCE ♦ MDINDIA HEALTHCARE SERVICES  
♦ TTK HEALTHCARD ♦ KPC ♦ PEOPLE HEALTHCARE SERVICES

— : ಸೌಲಭ್ಯಗಳು : —

ಕಂಪ್ಯೂಟರೀಕೃತ ಕಣ್ಣಿನ ಪರೀಕ್ಷೆ, ಹೊಲಿಗೆ ರಹಿತ ಪೂರೆ ಶಸ್ತ್ರಚಿಕಿತ್ಸೆ ಹಾಗೂ ಲೆನ್ಸ್ (IOL) ಜೋಡಣೆ, ಕಾಂಟ್ಯಾಂಕ್ಟ್ ಲೆನ್ಸ್, ಮೆಲ್ಕೆಗಣ್ಣು ಚಿಕಿತ್ಸೆ, ಸಕ್ಕರೆ ಕಾಯಿಲೆಗೆ DIODE ಲೇಸರ್, YAG ಲೇಸರ್, ಅಕ್ಷಿಪಟಲದ ಫೋಟೋ, ಎ-ಬಿ ಸ್ಕ್ಯಾನ್, ಪರಿಮೆಟ್ರಿ.

ಸಲಹಾ ವೇಳೆ : ಬೆಳಿಗ್ಗೆ 10-00 ರಿಂದ 3-00 ಮತ್ತು ಸಂಜೆ 5-30 ರಿಂದ 8-00

ಭಾನುವಾರ ರಜ

ಬರುವಾದ ಈ ಜೀವಿಯನ್ನು ಮರೆಯದೇ ತನ್ನಿ.



R

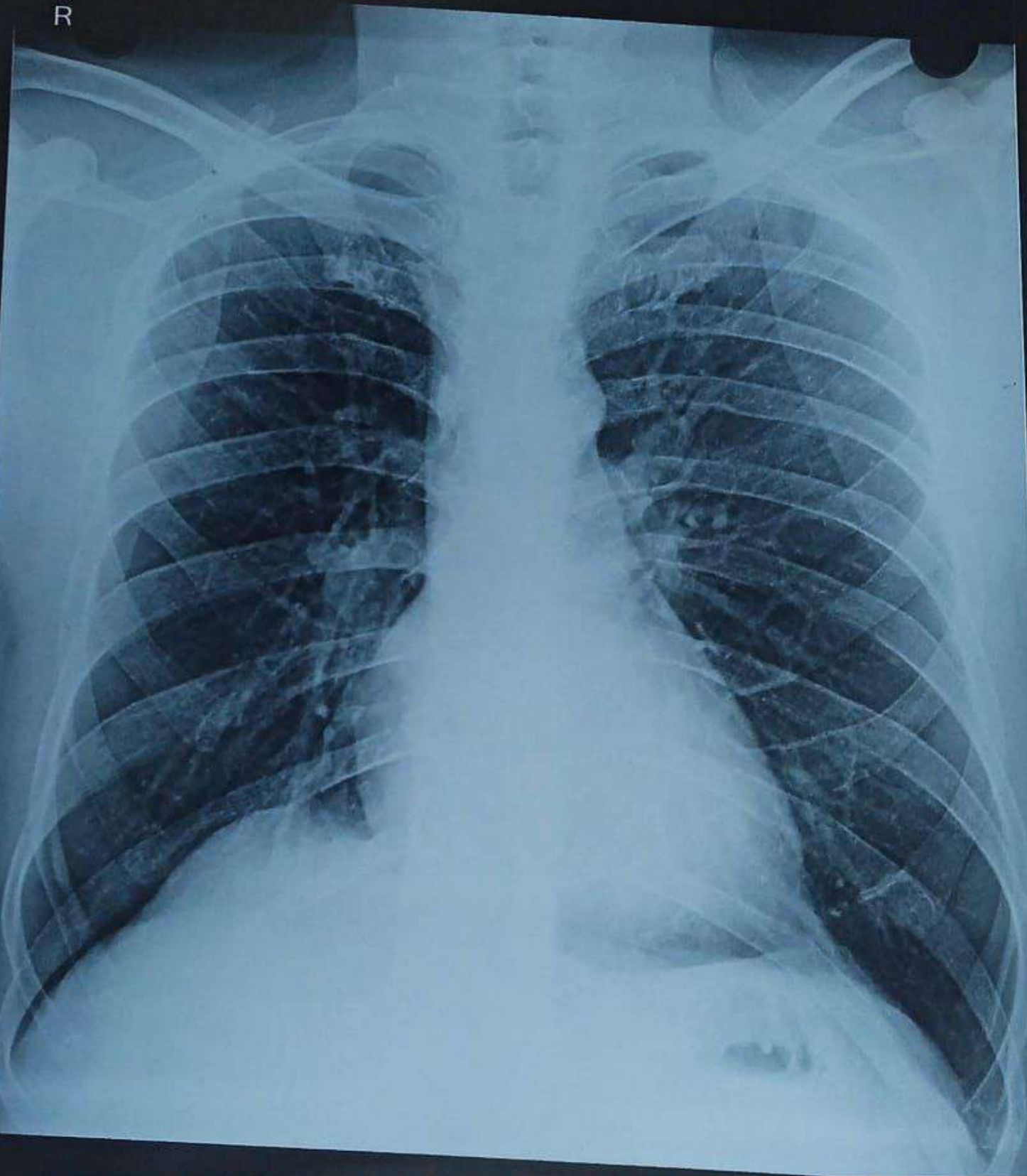

242511839 LOKESHAPPA B C 46Y/M CHEST, PA 13-Jul-24 11:47 AM  
SARJI SUPER SPECIALITY HOSPITAL. SHIVAMOGGA-577201

T-13 @10M

Near Sri Raghavendra Swamy Mutt, Tilak Nagar,  
Durgigudi, Shivamogga, Karnataka-577201



S242511839

**OP Registration Card**

Registration No. : S242511839  
Patient Name : MR. LOKESHAPPA B C  
Father/Spouse : HUCHAPPA  
Address : SORABA, SHIVAMOGGA  
Plan : OPREG  
Department : INTERNAL MEDICINE  
Date & Time : 13-07-2024 08:57 AM  
Age/Sex : 46Y/M  
Marital Status : Married  
Mobile No. : 9845803381  
Consultant : DR. SHUNYA SAMPAD

**Complaints:**

no acute complaint

Bp: 130/90mmHg

**Clinical Findings:**

ore |  
ore |  
ng |

normal exam

**Diagnosis:**

**Investigations:**

**Cross Reference:**

**Treatment/Prescriptions:**

Signature of Consultant