

YASHFEEN CARDIAC HOSPITAL™

At. & Po. Viraval, Navsari. 396 445. Phone (H) (02637) 235725

Website : www.yashfeenhospital.in E-mail : info@yashfeenhospital.in

(For Laboratory Reports Only)



Patient Name : ANKITA KISHANBHAI SOLANKI Age : 34 Years Sex : F
Ref By Dr. : - Area : Mahuva Date : 25/02/2023
Sample Time : 25/02/2023 08:34 No : 10 Time : 10:25AM

HAEMOGRAM

Test	Findings	UOM	Normal Range
HAEMOGLOBIN	12.8	gm/dl	M-13.5-17.0 F-11.5-15.5
HAEMOGRAM			
RED BLOOD CELL	4.62	10 ⁶ /μL	3.76 - 5.70
TOTAL LEUCOCYTE COUNT	8300	cells/cumm	4,000-11,000
Differential Count			
Neutrophil	64	%	40-75
Lymphocytes	31	%	20-40
Eosinophil	1	%	1-6
Monocytes	4	%	2-10
Basophils	0	%	0-0
PLATELET COUNT	268000	lacs/cumm	1.5-5.5 Lacs
RBC INDICES			
P.C.V.	37.2	%	M-40-56% F-37-47%
M.C.V.	80.5	cu/microns	76-94
M.C.H.	27.7	pg	27-30
M.C.H.C.	34.4	-	30-35
BLOOD GROUP	" A "	-	-
RH FACTOR	POSITIVE	-	-
E.S.R.(1 hour)	14	mm/hr.	M-5-10, F-5-20

Remarks

Designed By : Sarita Infotech Pvt. Ltd., Navsari

Yashfeen Cardiac Hospital

Dr. PIYUSH B. CHAUDHARI

M.D. Medicine
Reg. No. G-21518
Signature
Technician

Thanks for Reference



YASHFEEN CARDIAC HOSPITAL™

At. & Po. Viraval, Navsari. 396 445. Phone (H) (02637) 235725

Website : www.yashfeenhospital.in E-mail : info@yashfeenhospital.in
(For Laboratory Reports Only)



Patient Name : ANKITA KISHANBHAI SOLANKI

Age : 34 Years Sex : F

Ref By Dr. : -

Area : Mahuva

Date : 25/02/2023

Sample Time : 25/02/2023 08:34 No : 10

Time : 10:25AM

HAEMOGLOBIN A1 C ESTIMATION

Test	Findings	UOM	Normal Range
Hb A1C	8.0	%	>8 :Action Suggested, 7-8 :Good Control, <7 :Goal, 6-7 :Near Normal Glycemia, <6 :Non-diabetic Level
Technique METHOD - HPLC			
Mean Blood Glucose	182.1	mg/dL	



P. Chaudhari
Dr. PIYUSH B. CHAUDHARI
M.D. Medicine

Reg. No. G-21518

Signature

Remarks

Designed By : Sarita Infotech Pvt. Ltd., Navsari

Yashfeen Cardiac Hospital

Thanks for Reference

Technician



YASHFEEN CARDIAC HOSPITAL™

At. & Po. Viraval, Navsari. 396 445. Phone (H) (02637) 235725

Website : www.yashfeenhospital.in E-mail : info@yashfeenhospital.in
(For Laboratory Reports Only)



Patient Name : ANKITA KISHANBHAI SOLANKI

Age : 34 Years Sex : F

Ref By Dr. : -

Area : Mahuva

Date : 25/02/2023

Sample Time : 25/02/2023 08:34 No : 10

Time : 10:26AM

BIOCHEMICAL TEST REPORT

Test	Findings	UOM	Normal Range
S.CREATININE	<u>0.5</u>	mg/dL	M .0.9-1.4 , F. 0.8-1.2
S.URIC ACID	4.8	mg/dL	Male:3.5-7.2, Female:2.6-6.0
BLOOD UREA NITROGEN	5.7	mg/dL	4.7-23.0



P. Chaudhari
Dr. PIYUSH B. CHAUDHARI
M.D. Medicine
Reg. No. G-21518

Remarks

Designed By : Sarita Infotech Pvt. Ltd., Navsari

Yashfeen Cardiac Hospital

Signature

Thanks for Reference

Technician



YASHFEEN CARDIAC HOSPITAL™

At. & Po. Viraval, Navsari. 396 445. Phone (H) (02637) 235725

Website : www.yashfeenhospital.in E-mail : info@yashfeenhospital.in
(For Laboratory Reports Only)



Patient Name : ANKITA KISHANBHAI SOLANKI

Age : 34 Years Sex : F

Ref By Dr. : -

Area : Mahuva Date : 25/02/2023

Sample Time : 25/02/2023 08:34 No : 10

Time : 10:26AM

LIPID PROFILE TEST REPORT

Test	Findings	UOM	Normal Range
S.CHOLESTEROL	191.9	mg/dL	<200:Desirable, 200-239:Borderline High, >=240:High
HDL CHOLESTEROL	<u>37.2</u>	mg/dL	<40:Low(High Risk), >=60:High(Low Risk)
LDL CHOLESTEROL	<u>132.9</u>	mg/dL	<100: Optimal, 100-129: Nearoptimal/ Aboveoptimal, 130-159:BorderlineHigh,16 0-189:High,>=190:Very
VLDL CHOLESTEROL	39.4	mg/dL	UPTO 40
S.TRIGLYCERIDES	<u>197.1</u>	mg/dL	<150:Normal, 150-199:Borderline High,200-499:High, >=500:Very Hi
CHOL/ HDL RATIO	<u>5.2</u>	mg/dL	LESS THAN 5
LDL/ HDL RATIO	3.6	mg/dL	LESS THAN 5
REMARK	-	-	



Dr. PIYUSH B. CHAUDHARI

M.D. Medicine

Reg. No. G-21518

Signature

Remarks

Designed By : Sarita Infotech Pvt. Ltd., Navsari

Yashfeen Cardiac Hospital

Thanks for Reference

Technician



YASHFEEN CARDIAC HOSPITAL™

At. & Po. Viraval, Navsari. 396 445. Phone (H) (02637) 235725

Website : www.yashfeenhospital.in E-mail : info@yashfeenhospital.in
(For Laboratory Reports Only)



Patient Name : ANKITA KISHANBHAI SOLANKI

Age : 34 Years Sex : F

Ref By Dr. : -

Area : Mahuva

Date : 25/02/2023

Sample Time : 25/02/2023 08:35 No : 10

Time : 10:26AM

LIVER FUNCTION TEST REPORT

Test	Findings	UOM	Normal Range
TOTAL BILIRUBIN	0.3	mg/dL	0-1.0
DIRECT BILIRUBIN	0.2	mg/dL	0-0.8
INDIRECT BILIRUBIN	0.1	mg/dL	0-0.2
SGPT	18.4	U/L	Below 40.0
S.ALKALINE PHOSPHATASE	61.7	U/L	CH . 170.0-515.0 A. 37.0-147.0
TOTAL PROTEIN	7.4	g/dl	6.0-8.0
ALBUMIN	5.0	g/dl	3.0-5.0
GLOBULIN	2.4	g/dl	3.0-3.5
A/G	2.1	g/dl	
SGOT	15.5	U/L	Below 40.0



Dr. PIYUSH B. CHAUDHARI

M. D. Medicine
Reg. No. G-21518
Signature

Remarks

Designed By : Sarita Infotech Pvt. Ltd., Navsari

Yashfeen Cardiac Hospital

Thanks for Reference

Technician



YASHFEEN CARDIAC HOSPITAL™

At. & Po. Viraval, Navsari. 396 445. Phone (H) (02637) 235725

Website : www.yashfeenhospital.in E-mail : info@yashfeenhospital.in
(For Laboratory Reports Only)



Patient Name : ANKITA KISHANBHAI SOLANKI

Age : 34 Years Sex : F

Ref By Dr. : -

Area : Mahuva Date : 25/02/2023

Sample Time : 25/02/2023 08:35 No : 10

Time : 10:46AM

THYROID FUNCTION TEST REPORT

Test	Findings	UOM	Normal Range
T3 (TRIODOTHYRONINE)	1.66	ng/ml	NEWBORNS:0.73-2.88 6DAYS-3MONTHS:0.80-2.75 4-12MONTHS:0.86-2.65 1-6YEARS:0.92-2.48 7-11YEARS:0.93-2.31 12-20YEARS:0.91-2.18 ADULT:0.80-2.00
T4 (THYROXINE)	10.22	µg/dl	NEWBORNS:5.04-18.5, 6DAYS-3MONTHS:5.41-17.0, 4-12 MONTHS:5.67-16.0, 1-6YEARS:5.95-14.7, 7-11 YEARS:5.99-13.8, 12-20 YEARS:5.91-13.2, ADULTS:5.10-14.1
TSH	<u>5.28</u>	µIU/ml	NEWBORNS:0.70-15.2, 6DAYS-3MONTHS:0.72-11.0, 4-12MONTHS:0.73-8.35, 1-6YEARS:0.70-5.97, 7-11YEARS:0.60-4.84, 12-20YEARS:0.51-4.30, ADULTS:0.27-4.20

TECHNIQUE

ELECTROCHEMILUMINESCEN
CE



Dr. PIYUSH B. CHAUDHARI
M.D. Medicine

Reg. No. G-21518



signature

Remarks

Designed By : Sarita Infotech Pvt. Ltd., Navsari

Yashfeen Cardiac Hospital

Thanks for Reference

Technician



YASHFEEN CARDIAC HOSPITAL™

At. & Po. Viraval, Navsari. 396 445. Phone (H) (02637) 235725

Website : www.yashfeenhospital.in E-mail : info@yashfeenhospital.in
(For Laboratory Reports Only)



Patient Name : ANKITA KISHANBHAI SOLANKI

Age : 34 Years Sex : F

Ref By Dr. : -

Area : Mahuva

Date : 25/02/2023

Sample Time : 25/02/2023 08:35 No : 10

Time : 10:26AM

GGT TEST REPORT

Test	Findings	UOM	Normal Range
SERUM GGT	45	U/L	10-71 U/L



Dr. PIYUSH B. CHAUDHARI

M.D. Medicine

Reg. No. G-21518

signature

Remarks

Designed By : Sarita Infotech Pvt. Ltd., Navsari

Yashfeen Cardiac Hospital

Thanks for Reference

Technician



YASHFEEN CARDIAC HOSPITAL™

At. & Po. Viraval, Navsari. 396 445. Phone (H) (02637) 235725

Website : www.yashfeenhospital.in E-mail : info@yashfeenhospital.in
(For Laboratory Reports Only)



Patient Name : ANKITA KISHANBHAI SOLANKI

Age : 34 Years Sex : F

Ref By Dr. : -

Area : Mahuva

Date : 25/02/2023

Sample Time : 25/02/2023 08:35 No : 10

Time : 10:47AM

ROUTINE URINE ANALYSIS

Test	Findings	UOM	Normal Range
PHYSICAL EXAMINATION			
Quantity	-	-	
Colour	YELLOW	-	
Appearance	CLEAR	-	
Reaction	ACIDIC	-	
Sp. Gravity	1.002	-	
CHEMICAL EXAMINATION			
U.Albumin	NIL	-	
Sugar	NIL	-	
Acetone	NIL	-	
Bile Salt	NIL	-	
Bile Pigment	NIL	-	
Occult Blood	NIL	-	
MICROSCOPIC EXAMINATION			
Pus Cells	<u>2-4</u>	/hpf	
Epithelial cells	<u>4-6</u>	/hpf	
Red cells	ABSENT	/hpf	
Casts	-	/hpf	
Crystals	-	/hpf	
Others	<u>BACTERIA {FEW} SEEN</u>	/hpf	



P. Chaudhari
Dr. PIYUSH B. CHAUDHARI
M.D. Medicine
Reg. No. G-21518

Remarks

Designed By : Sarita Infotech Pvt. Ltd., Navsari

Yashfeen Cardiac Hospital

H. Patel
signature

Thanks for Reference

Technician



YASHFEEN CARDIAC HOSPITAL™

At. & Po. Viraval, Navsari. 396 445. Phone (H) (02637) 235725

Website : www.yashfeenhospital.in E-mail : info@yashfeenhospital.in

(For Laboratory Reports Only)



Patient Name : ANKITA KISHANBHAI SOLANKI Age : 34 Years Sex : F
Ref By Dr. : - Area : Mahuva Date : 25/02/2023
Sample Time : 25/02/2023 08:35 No : 10 Time : 1:35PM

BLOOD SUGAR TEST REPORT

Test	Findings	UOM	Normal Range
FASTING BLOOD SUGAR	<u>165.9</u>	mg/dL	70-110
FASTING URINE SUGAR	NIL	-	NIL
POSTPANDRIAL BLOOD SUGAR	<u>183.8</u>	mg/dL	70-140
POSTPANDRIAL URINE SUGAR	±	-	NIL



P. Chaudhari
Dr. PIYUSH B. CHAUDHARI
M.D. Medicine
Reg. No. G-21518

Abhishek
signature

Remarks

Designed By : Sarita Infotech Pvt. Ltd., Navsari

Yashfeen Cardiac Hospital

Thanks for Reference

Technician



YASHFEEN CARDIAC HOSPITAL™

MANAGED BY :- YASHFEEN FOUNDATION

VIRAVAL, NAVSARI. 396 445. PHONE : (H) (02637) 235725

Website : www.yashfeenhospital.in E-mail : info@yashfeenhospital.in

(Regd. No. F / 1390 / Navsari)

(Stationary For Report Only)

2D ECHO CARDIOGRAPHY COLOUR DOPPLER REPORT

Patient Name & No	: ANKITA KISHANBHAI SOLANKI CH22047905	Age/Sex	UHID :	: 7125
Doctor	: Mohil Nagad	34/ F	No :	: 7556
Referred By	:		Date :	: 25/02/2023

M-Mode findings

LVIDd : 40mm
 LVIDs : 28mm
 IVSd : 10mm
 PWd : 10mm
 EF : 60%
 Aorta : 17mm
 LA : 29mm

2D Imaging

Aortic Valve : Trileaflet, Normal
 Mitral Valve : Thin, Pliable, Normal Mobility, Mild AMI Prolapse, Mild MR.
 Tricuspid Valve : Trivial TR, RVSP: 20+ RAP
 Pulmonary Valve : Normal

=> : All cardiac chambers are normal sized.
 => : No regional wall motion abnormality.
 => : Normal LV systolic function.
 => : Normal LV diastolic function.
 => : IAS/IVS intact.
 => : No obvious clots/ vegetations/ or effusion.
 => : IVC Normal size.

Doppler Findings

=> : No MS/Mild MR, No TS/Trivial TR, No AS/AR & No PS/PR
 Mitral inflow Pattern : E > A
 Tissue Doppler Findings : E' > A'

Impression : MVP, Normal LVEF:60%, No RWMA, Mild MR.



Report Prepared By

-
-
-
-

Report Checked By

DR. MOHIL NAGAD
 M.D. Medicine, Interventional Cardiology
 Senior Consultant- Interventional Cardiology
 Reg. No. G-22693
 Non-Invasive Cardiologist

Designed By : Sarita Infotech Pvt. Ltd., Navsari

YASHFEEN HOSPITAL, NAVSARI

YASHFEEN IMAGING & RADIOLOGY DEPARTMENT

MANAGED BY :- YASHFEEN FOUNDATION

VIRAVAL, NAVSARI. 396 445. PHONE : (H) (02637) 235725

Website : www.yashfeenhospital.in E-mail : info@yashfeenhospital.in

Name	ANKITA KISHANBHAI SOLANKI	Age	34Y/F
Ref by Dr	SELF	Date	25/02/2023

USG ABDOMEN & PELVIS (SCREENING)(TVS)

Liver appears normal in size & shape with normal echopattern.
No e/o focal or diffuse lesion. IHBR appear normal.
PV and CBD appear normal.

Gall bladder appears distended & normal in shape & size. No e/o calculus or mass seen.
Walls appear normal.

Pancreas appears normal in size and echogenicity. No e/o focal or diffuse lesion.

Spleen appears normal in size and shows normal echopattern. No e/o focal lesion.

Both Kidneys appear normal in size and echopattern. CM Differentiation is preserved.
No e/o calculus or hydronephrosis on either side.
Perirenal spaces appear normal on either side.
Suprarenal regions appear normal on either side. No e/o mass lesion.

Bladder is physiologically distended. No e/o calculus or mass. Walls appear normal.

Uterus appears anteverted, normal in size & shows normal echopattern.
Endometrial cavity is empty. ET- 5 mm. No e/o focal or diffuse mass lesion.

Both ovaries appear normal in size & echopattern.
No e/o adnexal mass on either side.

RIF region appears normal.

No e/o ascites.

IMPRESSION:

No significant abnormality detected.



Dr. DHARMESH DESAI

Dr. Dharmesh Desai (M.D. Radiology)

Reg. No. G - 45284

YASHFEEN GROUP OF HOSPITAL

Please contact immediately for any typographical error.

This is only professional opinion, not a final diagnosis. Kindly correlate clinically. Not valid for medical/legal purpose.

ANKITA,
ID:
DOB:
34 Years , ,
Female , Unknown
Med.:
Location:
Referring Physician:
Notes:

25-02-2023 09:20:43

Vent. Rate: 84 BPM
PR int: 126 ms
QRS dur: 81 ms
QT/QTc: 340/381 ms
P-R-T axes: 69 57 21
Avg. RR: 711 ms
QTcB: 403 ms
QTcF: 380 ms

SINUS RHYTHM
NORMAL ECG

UNCONFIRMED REPORT
Reviewed by:



Signed by:
Date:

P. Chaudhari

Dr. PIYUSH B. CHAUDHARI
M.D. Medicine
Reg. No. G-21518

Ankita Kishanbhai Solanki

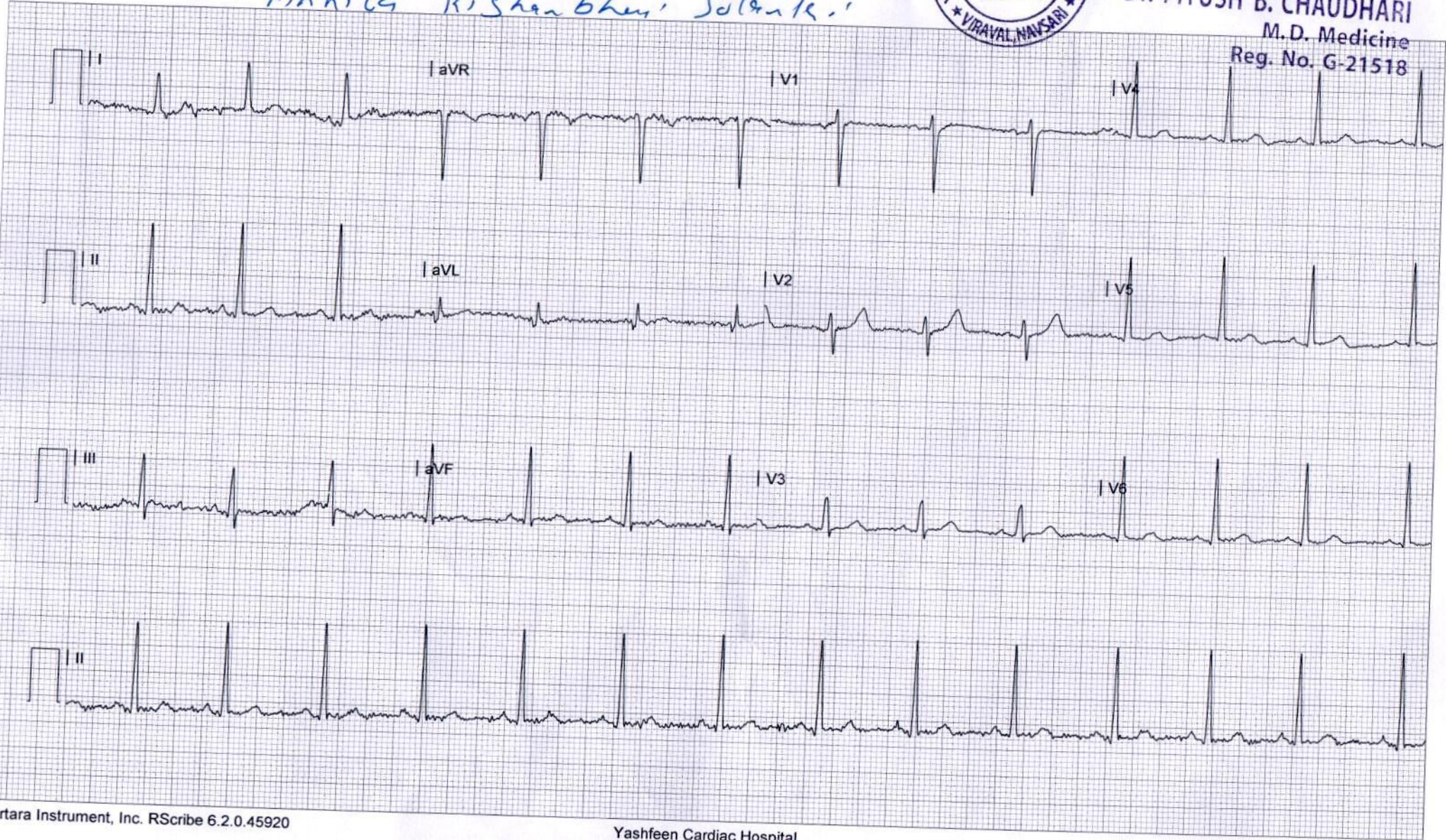



YASHFEEN CARDIAC HOSPITAL

EYE DEPARTMENT

Routine check up

Chief Complaint :

Medical History : *DM* / HT / Asthama / Allergy / Heart / Thyroid
4 years.

Ocular History :

Visual Acuity : *PGT* $\left\langle \begin{matrix} 6/6 \\ 6/6 \end{matrix} \right.$

IOP :

POTEC PLM-8800 PD
 25/02/2023 2:40:48
 NO: 01013
 NAME:
 Cyl From: +/- ABBE: 42[d]
 <R> SPH -1.75 CYL +0.00 AX 0
 <L> SPH -1.75 CYL +0.00 AX 0
 YASHFEEN CARDIAC HOSPITAL
 NAVSARI.
 - 1.75
 - 1.75 - 0.50 10
 S. E. - 2.00
 PD: 62.5

	RIGHT EYE (PH.....)				LEFT	
	Sph.	Cyl.	Axis	V/A	Sph.	
<i>CF plan</i>						
Distance						
Near						

Distance/Reading/Bi-Focal/Progressive/Separate Glasses

Sle :

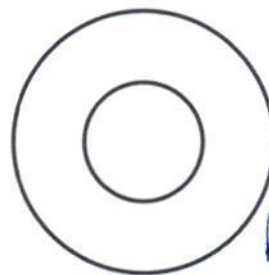
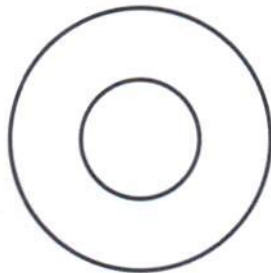

Asy
Reg Plus
A Asy 1/2

R

S. Teemar Eped



YASHFEEN IMAGING & RADIOLOGY DEPARTMENT

MANAGED BY :- YASHFEEN FOUNDATION

VIRAVAL, NAVSARI. 396 445. PHONE : (H) (02637) 235725

Website : www.yashfeenhospital.in E-mail : info@yashfeenhospital.in

Patient's Name:	ANKITA K. SOLANKI	Age & Sex:	34Yrs/F
Ref. by Dr.	SELF	Date:	25-02-2023

X RAY CHEST (PA VIEW)

Both lung fields appear normal.

Both hila appear normal.

Both CP angles appear clear.

Cardiac size appears within normal limit.

Both domes of diaphragm appear normal.

Bony thoracic cage appears normal.

IMPRESSION:

- Normal X-ray chest (PA view).



Dr. DHARMESH DESAI
(M.D. Radiology)
Reg. No. G-45284
YASHFEEN GROUP OF HOSPITAL

Please contact immediately for any typographical error.

This is only professional opinion, not a final diagnosis. Kindly correlate clinically. Not valid for medicolegal purpose.

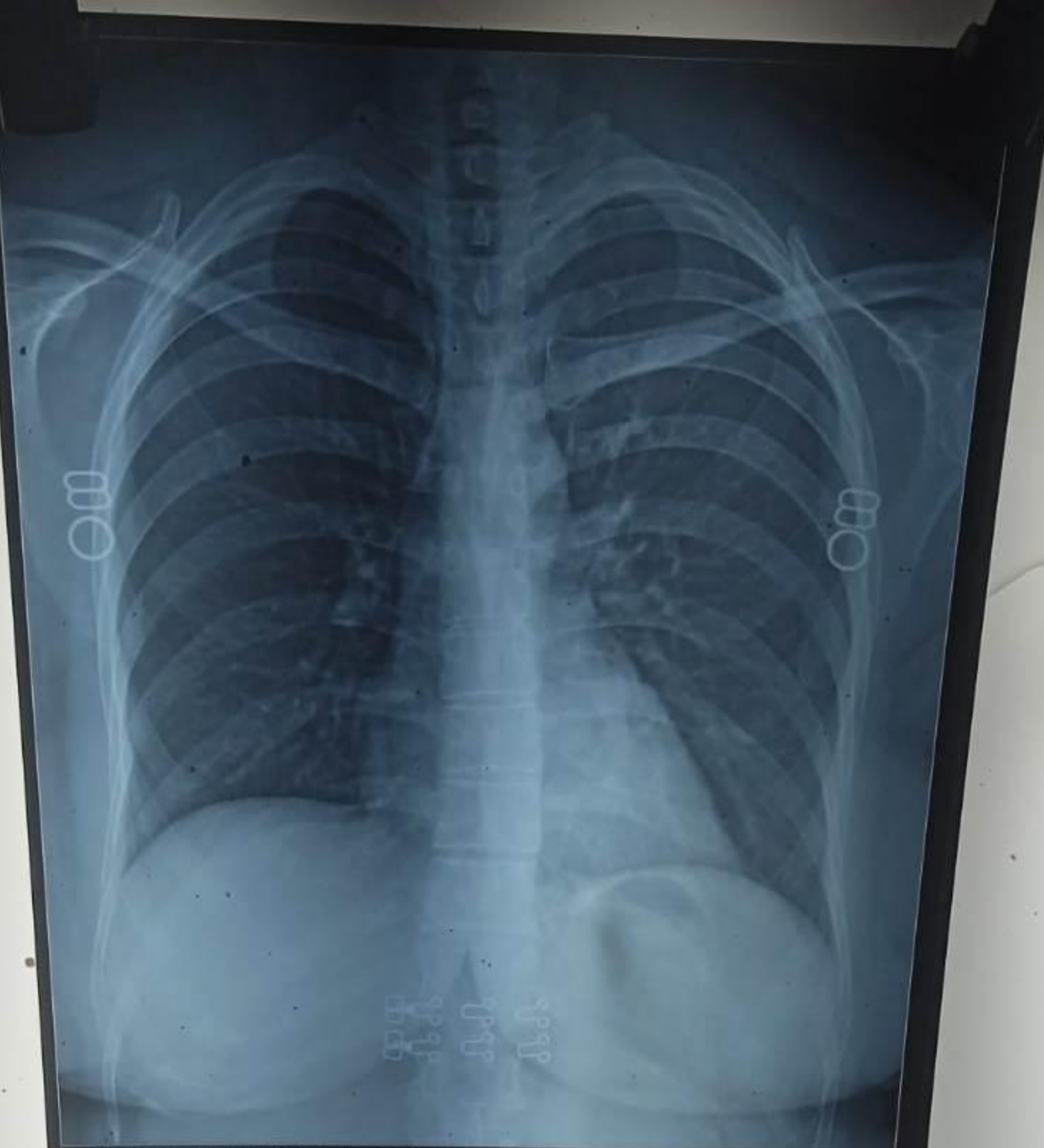

CH22047905 ANKITA K SOLANKI 34Y 2502231674 CHEST PA
YASHFEEN GROUP OF HOSPITALS NAVSARI PH:9924047789