



If the examinee is suffering from an acute life threatening situation, you may be obliged to disclose the result of the medical examination to the examinee.

1. Name of the examinee	:	Mr./Mrs./Ms. <u>SREENATH TS</u>
2. Mark of Identification	:	(Mole/Scar/any other (specify location)): <u>(R) palm</u>
3. Age/Date of Birth	:	<u>32, 21-05-1991</u> Gender: <u>F/M</u>
4. Photo ID Checked	:	(Passport/Election Card/PAN Card/Driving Licence/Company ID)

**PHYSICAL DETAILS:**

a. Height <u>164</u> (cms)	b. Weight <u>77</u> (Kgs)	c. Girth of Abdomen <u>94</u> (cms)
d. Pulse Rate <u>64</u> (/Min)	e. Blood Pressure:	Systolic Diastolic
	1 <sup>st</sup> Reading	<u>120</u> <u>80</u>
	2 <sup>nd</sup> Reading	<u>120</u> <u>80</u>

**FAMILY HISTORY:**

Relation	Age if Living	Health Status	If deceased, age at the time and cause
Father	<u>58</u>	<u>Good w/OCVA</u>	
Mother	<u>55</u>	<u>Good</u>	
Brother(s) <u>(1)</u>	<u>28</u>	<u>Good</u>	
Sister(s)			

**HABITS & ADDICTIONS:** Does the examinee consume any of the following?

Tobacco in any form	Sedative	Alcohol
<u>No</u>	<u>No</u>	<u>occasional</u>

**PERSONAL HISTORY**

- |   |   |
|---|---|
| a. Are you presently in good health and entirely free from any mental or Physical impairment or deformity. If No, please attach details. <u>Y/N</u> | c. During the last 5 years have you been medically examined, received any advice or treatment or admitted to any hospital? <u>Y/N</u> |
| b. Have you undergone/been advised any surgical procedure? <u>Y/N</u>   | d. Have you lost or gained weight in past 12 months? <u>Y/N</u>   |

**Have you ever suffered from any of the following?**

- |  |   |
|--|---|
| • Psychological Disorders or any kind of disorders of the Nervous System? <u>Y/N</u> | • Any disorder of Gastrointestinal System? <u>Y/N</u>                               |
| • Any disorders of Respiratory system? <u>Y/N</u>                                    | • Unexplained recurrent or persistent fever, and/or weight loss <u>Y/N</u>          |
| • Any Cardiac or Circulatory Disorders? <u>Y/N</u>                                   | • Have you been tested for HIV/HBsAg / HCV before? If yes attach reports <u>Y/N</u> |
| • Enlarged glands or any form of Cancer/Tumour? <u>Y/N</u>                           | • Are you presently taking medication of any kind? <u>Y/N</u>                       |
| • Any Musculoskeletal disorder? <u>Y/N</u>   |   |

**DDRC SRL Diagnostics Limited**

Corp. Office: DDRC SRL Tower, G- 131, Panampilly Nagar, Ernakulam - 682 036  
Ph No. 0484-2318223, 2318222, e-mail: info@ddrcsrl.com, web: www.ddrcsrl.com

Corp. Office: DDRC SRL Tower, G-131, Panampilly Nagar, Ernakulam - 682 036. Ph No. 2310688, 2318222. web: www.ddrcsrl.com

• Any disorders of Urinary System?

Y/N ✓

• Any disorder of the Eyes, Ears, Nose, Throat or Mouth & Skin

Y/N ✓

**FOR FEMALE CANDIDATES ONLY**

a. Is there any history of diseases of breast/genital organs?

Y/N

d. Do you have any history of miscarriage/abortion or MTP

Y/N

b. Is there any history of abnormal PAP Smear/Mammogram/USG of Pelvis or any other tests? (If yes attach reports)

Y/N

e. For Parous Women, were there any complication during pregnancy such as gestational diabetes, hypertension etc

Y/N

c. Do you suspect any disease of Uterus, Cervix or Ovaries?

Y/N

f. Are you now pregnant? If yes, how many months?

Y/N

**CONFIDENTIAL COMMENTS FROM MEDICAL EXAMINER**

> Was the examinee co-operative?

Y/N ✓

> Is there anything about the examinee's health, lifestyle that might affect him/her in the near future with regard to his/her job?

Y/N

> Are there any points on which you suggest further information be obtained?

Y/N

> Based on your clinical impression, please provide your suggestions and recommendations below;

HbA1c - 6.1 -> Pre diabetes, Dyslipidemia, Uraclo<sup>PTH</sup> Thiffitation of lines

ECG - ? eventration of R hemi diaphragm. Consult physician for the above findings

> Do you think he/she is MEDICALLY FIT or UNFIT for employment.

FIT

**MEDICAL EXAMINER'S DECLARATION**

I hereby confirm that I have examined the above individual after verification of his/her identity and the findings stated above are true and correct to the best of my knowledge.

Name & Signature of the Medical Examiner :

*Signature*

Seal of Medical Examiner :

Dr. SINDHU GEORGE  
MBBS, MD (Biochemistry)  
Reg. No: 28380  
Consultant Biochemist

Name & Seal of DDRC SRL Branch :

Date & Time :



**DDRC SRL Diagnostics Limited**

Corp. Office: DDRC SRL Tower, G- 131, Panampilly Nagar, Ernakulam - 682 036  
Ph No. 0484-2318223, 2318222, e-mail: info@ddrcsrl.com, web: www.ddrcsrl.com

Regd. Office: 4th Floor, Prime Square, Plot No.1, Gaiwadi Industrial Estate, S.V. Road, Goregaon (West), Mumbai - 400062.

SREENATH T S (32 M)

ID: 26961

Date: 27-Dec-23

Exec Time : 0 m 0 s

Stage Time : 0 m 20 s HR: 73 bpm

Protocol: Bruce

Stage: Supine

Speed: 0 mph

Grade: 0 %

(THR: 169 bpm)

B.P: 120 / 80

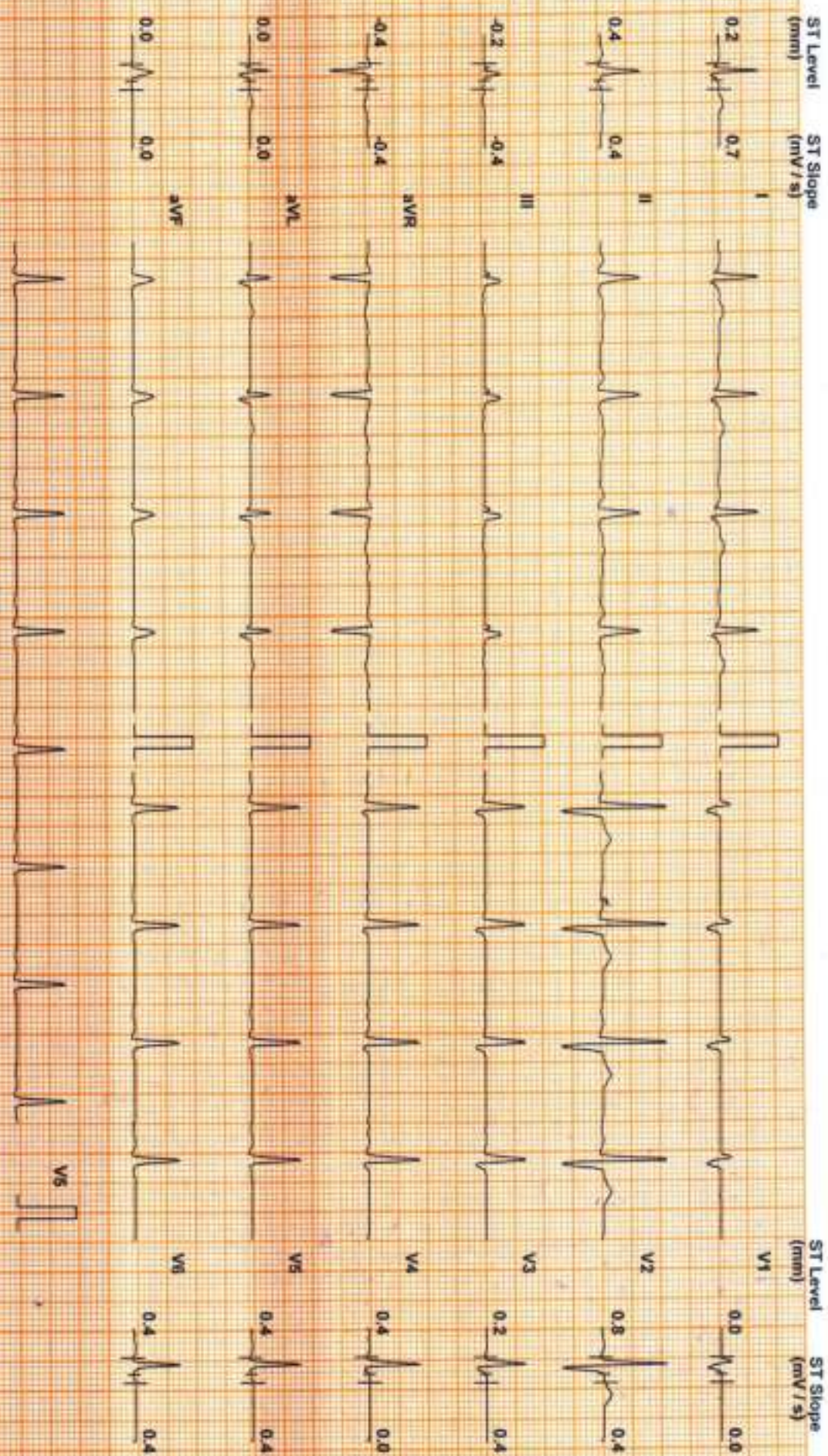

Chart Speed: 25 mm/sec  
Scale: CS-10 V14

Filter: 35 Hz

Main: Fil: ON

Amp: 10 mm  
Linked Median

50 \* P - 60 ms J - R - 60 ms  
P - Q - J - 60 ms

**DDRC AGILUS**

**SREENATH T S (32 M)**

ID: 26961

Date: 27-Dec-23

Exec Time : 0 m 0 s

Stage Time : 0 m 54 s **HR: 94 bpm**

Protocol: Bruce

Stage: Standing

Speed: 0 mph

Grade: 0%

(THR: 169 bpm)

B.P: 120 / 80

ST Level (mm)    ST Slope (mV/s)

ST Level (mm)    ST Slope (mV/s)

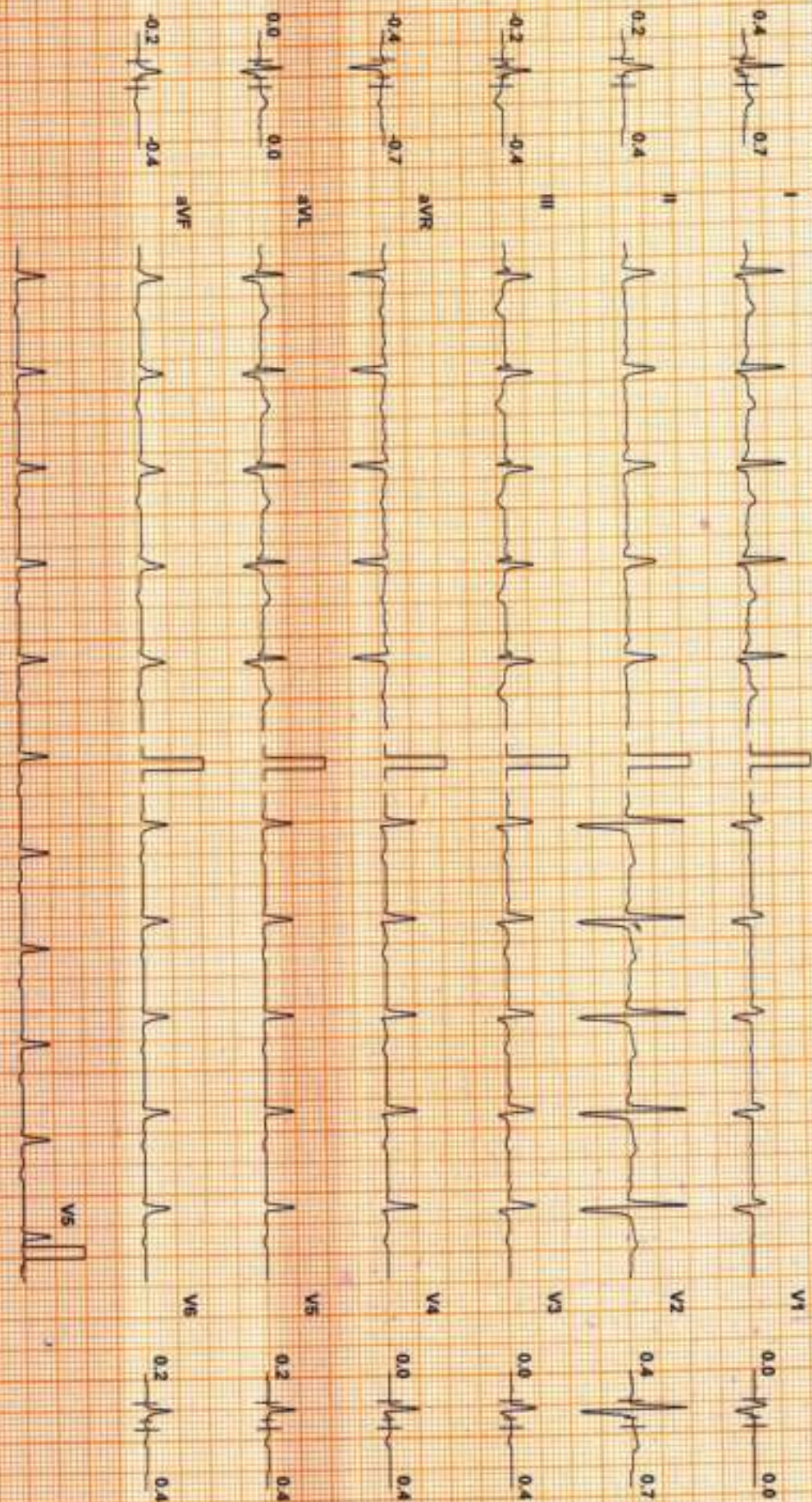

Chart Speed: 25 mm/sec  
Scale: CS 20 V 1 k

Filter: 35 Hz

Means Fil: ON

Arrp: 10 mm

hp-R: 60 ms

J-R: 60 ms

Post J-R: J + 60 ms

Linked Median

**DDRC AGILUS**

**SREENATH T S (32 M)**

ID: 26961

Date: 27-Dec-23

Exec Time : 3 m 0 s

Stage Time : 3 m 0 s

HR: 128 bpm

Protocol: Bruce

Stage: 1

Speed: 1.7 mph

Grade: 10 %

(THR: 169 bpm)

B.P: 125 / 85

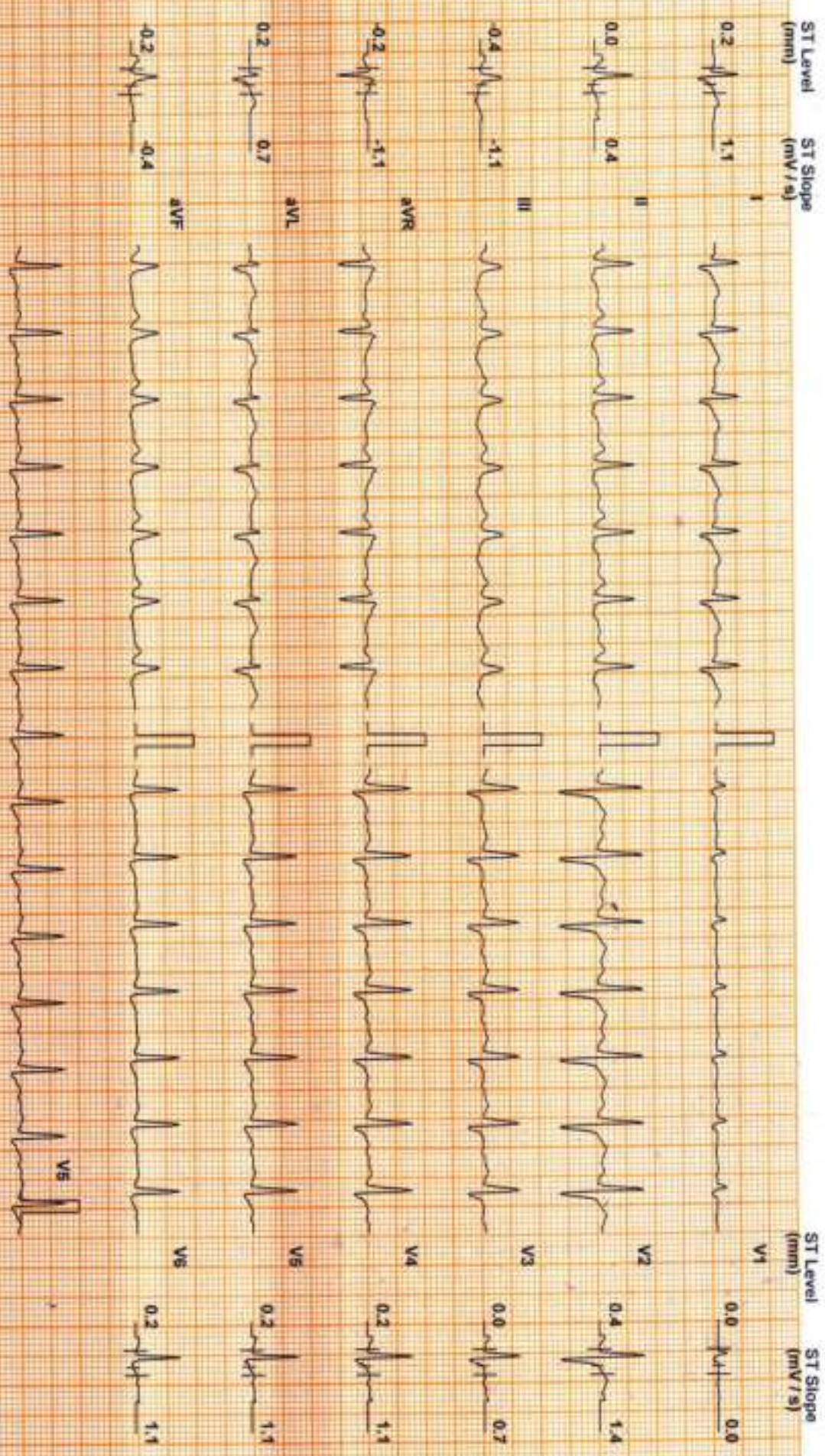

Chart Speed: 25 mm/sec  
Scale: CS-20 V 14

Filter: 35 Hz

Main: Full ON

Amp: 10 mm

Linked Median

Sec R = 60 ms

J = R + 60 ms

Lead J = J + 60 ms

**DDRC AGILUS**

**SREENATH T S (32 M)**

ID: 26961

Date: 27-Dec-23

Exec Time : 6 m 0 s

Stage Time : 3 m 0 s

HR: 150 bpm

Protocol: Bruce

Stage: 2

Speed: 2.5 mph

Grade: 12 %

(THR: 169 bpm)

B.P: 128 / 88

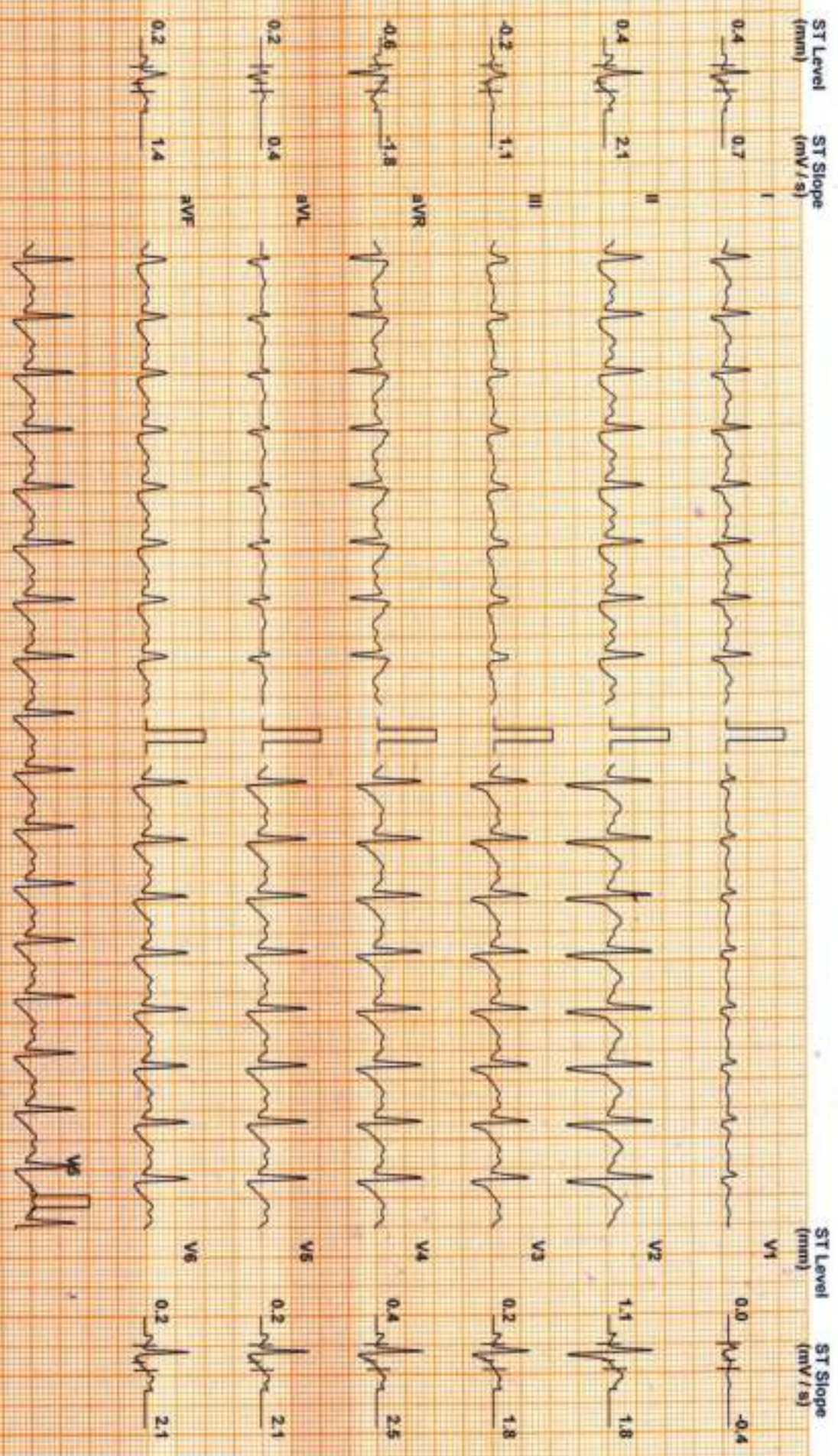

Chart Speed: 25 mm/sec  
Scale: GS-20-V14

Filter: 35 Hz

Mains Fil: ON

Amp: 10 mm  
Linked Median

50 = P - 60 ms  
J = R \* 60 ms  
Post J = J \* 60 ms

**DDRRC AGILUS**

**SREENATH T S (32 M)**

ID: 26961

Date: 27-Dec-23

Exec Time : 7 m 15 s Stage Time : 1 m 15 s HR: 170 bpm

Protocol: Bruce

Stage: Peak Ex

Speed: 3.4 mph

Grade: 14 %

(THR: 169 bpm)

B.P: 132 / 92

ST Level (mm)    ST Slope (mV/s)

ST Level (mm)    ST Slope (mV/s)

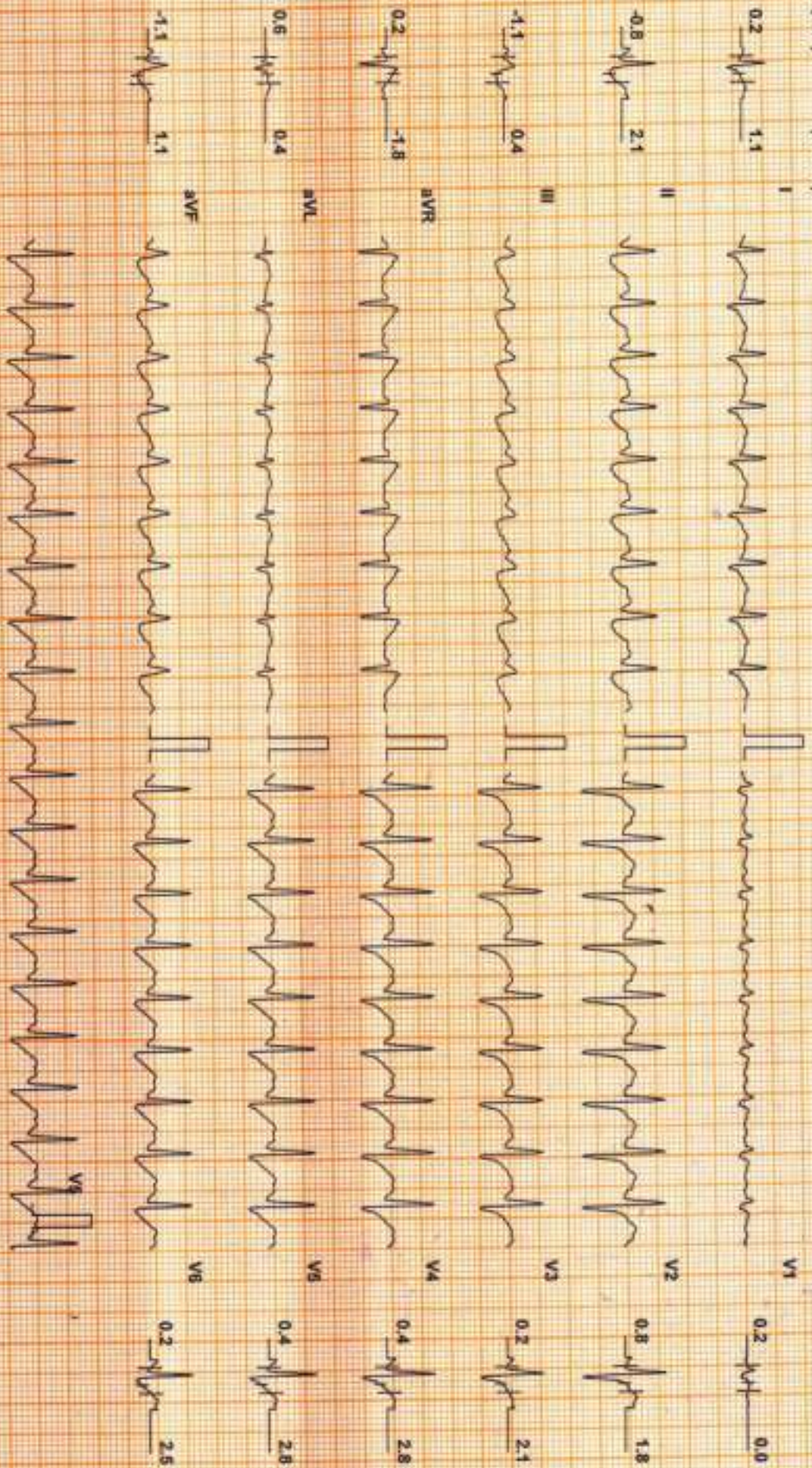

Chart Speed: 25 mm/sec  
Scale: CS-10 V1\*

Filter: 35 Hz

Main Filter: ON

Amp: 10 mm  
Linked Median

Int + R: 60 ms

J + R: 60 ms

Post J: J + 60 ms

**DDRC AGILUS**

**SREENATH T S (32 M)**

ID: 26961

Date: 27-Dec-23

Recovery : 2 m 0 s

Stage Time : 2 m 0 s

**HR: 114 bpm**

Protocol: Bruce

Stage: Recovery(1)

Speed: 0 mph

Grade: 0 %

(THR: 169 bpm)

B.P: 128 / 88

ST Level (mm)    ST Slope (mV/s)

ST Level (mm)    ST Slope (mV/s)

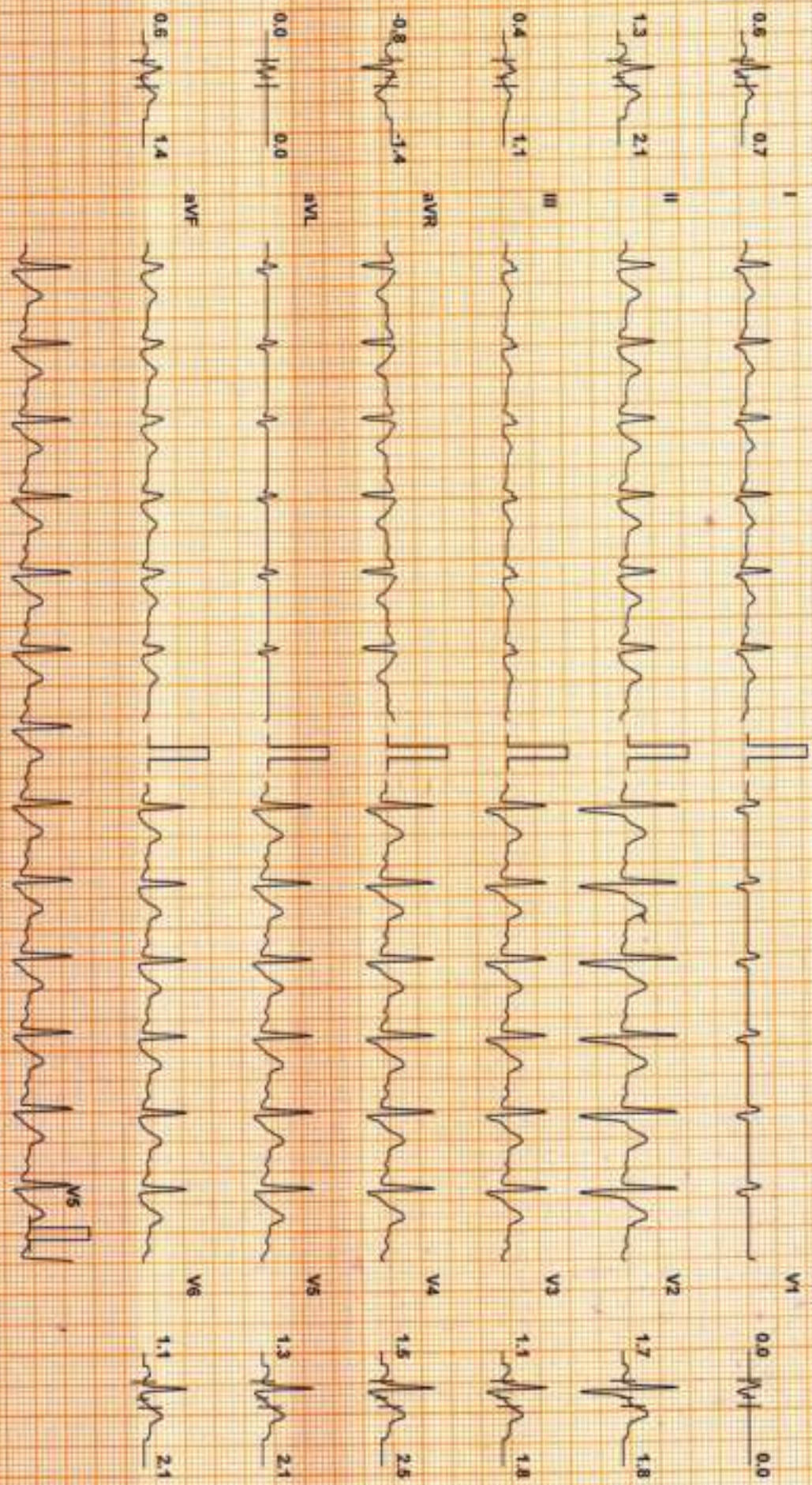

Chart Speed: 25 mm/sec  
Scale: CS-20 V 1.4

Filter: 35 Hz

Main: Filt: ON

Amp: 10 mm  
Linked Median

60 mm  
I - R + 60 ms  
Pave I - J + 60 ms



# DDRC AGILUS

SREENATH T S (32 M)

ID: 26961

Date: 27-Dec-23

Recovery : 4 m 0 s

Stage Time : 2 m 0 s

HR: 103 bpm

Protocol: Bruce

Stage: Recovery(2)

Speed 0 mph

Grade: 0 %

(THR: 169 bpm)

B.P: 124 / 84

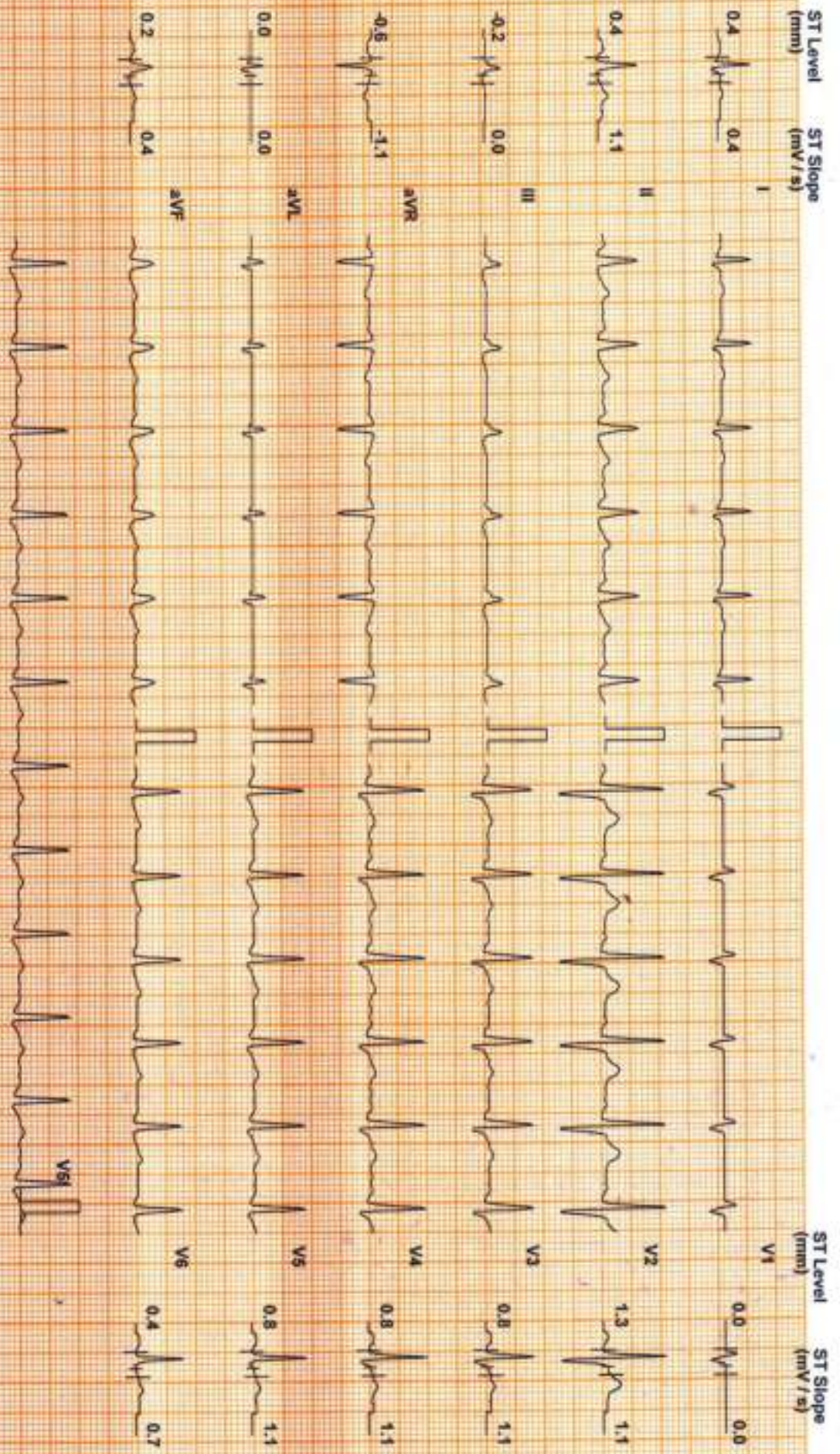

Chart Speed: 25 mm/sec  
Scale: GS:10 V / 1

Filter: 35 Hz

Mains Fil: ON

Ampl: 10 mm

PR - R - 60 ms

J - R - 60 ms

Post J - J - 60 ms

Linked Median

SREENATH T S (32 M)

ID: 26961

Date: 27-Dec-23

Recovery : 6 m 0 s

Stage Time : 2 m 0 s

HR: 103 bpm

Protocol: Bruce

Stage: Recovery(3)

Speed: 0 mph

Grade: 0 %

(THR: 169 bpm)

B.P: 120 / 80

ST Level (mm) ST Slope (mV/s)

ST Level (mm) ST Slope (mV/s)

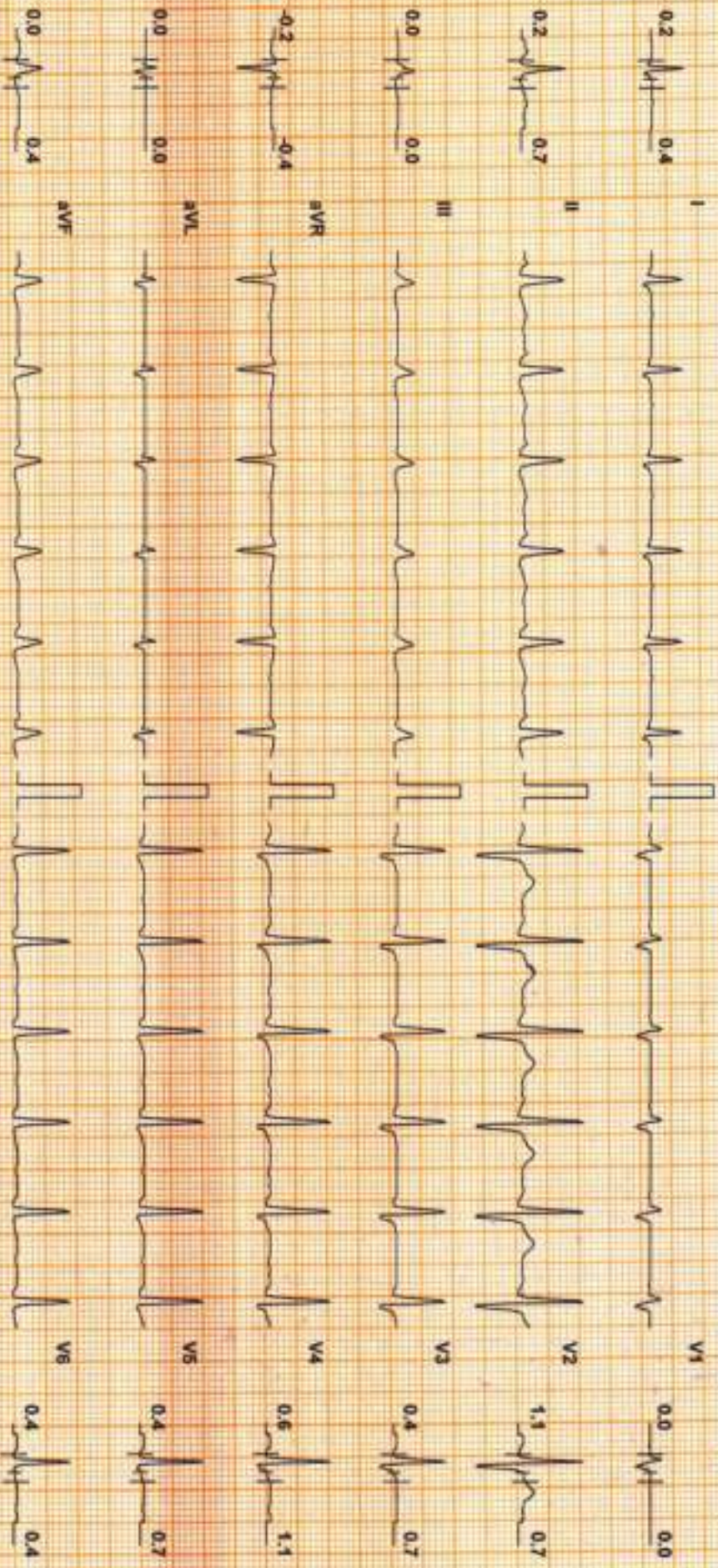

Chart Speed: 25 mm/sec  
Scale: CS: 20 V / 1 μ

Filter: 35 Hz

Main: Fil: ON

Amp: 10 mm  
Linked Median

Mo + R: 50 ms

J - R: 60 ms

Post J: J + 60 ms

## DDRC AGILUS

**Patient Details**      Date: 27-Dec-23      Time: 10:33:59 AM  
**Name:** SREENATH T S    ID: 26961  
**Age:** 32 y      Sex: M      Height: 164 cms      Weight: 77 Kgs  
**Clinical History:**

**Medications:**

### Test Details

**Protocol:** Bruce      Pr.MHR: 188 bpm      THR: 169 (90 % of Pr.MHR) bpm  
**Total Exec. Time:** 7 m 15 s      Max. HR: 170 ( 90% of Pr MHR )bpm      Max. Mets: 10.20  
**Max. BP:** 132 / 92 mmHg      Max. BP x HR: 22440 mmHg/min      Min. BP x HR: 5840 mmHg/min  
**Test Termination Criteria:**

### Protocol Details

Stage Name	Stage Time (min : sec)	Mets	Speed (mph)	Grade (%)	Heart Rate (bpm)	Max. BP (mm/Hg)	Max. ST Level (mm)	Max. ST Slope (mV/s)
Supine	0 : 20	1.0	0	0	73	120 / 80	-2.34 aVR	-1.77 aVR
Standing	0 : 54	1.0	0	0	94	120 / 80	-0.64 aVR	1.77 V2
1	3 : 0	4.6	1.7	10	128	125 / 85	-0.64 aVR	-2.12 III
2	3 : 0	7.0	2.5	12	150	128 / 88	-0.85 aVF	2.48 II
Peak Ex	1 : 15	10.2	3.4	14	170	132 / 92	-1.06 III	2.83 II
Recovery(1)	2 : 0	1.8	1	0	114	128 / 88	-1.06 aVR	3.89 V4
Recovery(2)	2 : 0	1.0	0	0	103	124 / 84	-0.85 aVR	2.48 II
Recovery(3)	2 : 0	1.0	0	0	103	120 / 80	-0.64 aVR	1.06 II
Recovery(4)	0 : 6	1.0	0	0	99	120 / 80	-2.34 aVR	-2.12 III

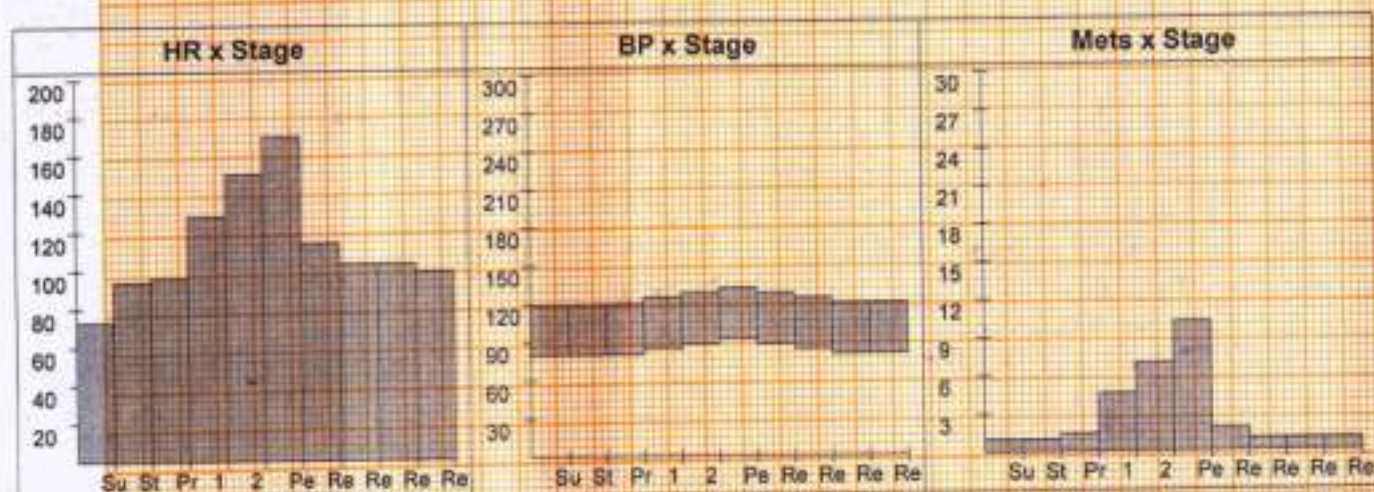

# DDRC AGILUS

## Patient Details

Name: SREENATH T S ID: 28961  
Age: 32 y Sex: M

Date: 27-Dec-23 Time: 10:33:59 AM

Height: 164 cms

Weight: 77 Kgs

## Interpretation

Exercised upto 7 minutes 15 Sec

No angina

No arrhythmias

No ST depression

Test negative for inducible ischemia

Dr. PRAMOD. V. K.  
M.D (Medicine) D.M (Card)  
Consultant Cardiologist  
ASWINI HOSPITAL, THIRISSUR  
MOB: 9447576396, 9447576397



Sreenath TS

Ref. Doctor: \_\_\_\_\_

Doctor: \_\_\_\_\_

(Summary Report edited by user)