

ID:2024032211562079

Name

2024-03-23 13:32:56

MRS. POOJA ROSE DAVID TRIGGA D.Y.K. S.B. J.P.

ID:2024032211562079  
Name

2024-03-23 13:32:56

Heart Rate (bpm)	81
PR Interval (ms)	130
QRS Duration (ms)	88
QT/QTc Interval (ms)	385/403
P/DNST Axis (deg)	58/-9/37

Sinus rhythm

--- Interpretation made without knowing patient's gender/age ---  
Interpret T wave abnormality is nonspecific

Borderline ECG

Unconfirmed Diagnosis

**Dr. Krishna Mirza Prasad**  
MBBS, DCP Cardiology



25 mm/s 10 mm/mV 50 Hz 1000 Hz 01:58:02 02:09:00 V28 411 SN:FF-002026011

**Name** : ANNE ROSELINE TIGGA  
**Age/Gender** : 56 Years/Female  
**UHID** : QL305245599  
**Refer By** :  
**Wing** : BERLIN GENERAL HOSPITAL RANCHI  
**Client Name** : BDDC - CGHS

**Reg.No.** :   
**Reg.Date** : 23-Mar-24 07:24 PM  
**Received On** : 23-Mar-24 07:24 PM  
**Reported On** : 24-Mar-24 10:44 AM

Test Particular	Result	Unit	Biological Reference Interval
<b>Fasting Plasma Glucose</b> Method: (By GOD-POD Method)	<b>145</b>	mg/dl	( 65 - 110 )
<b>Post Prandial Plasma Glucose</b> Method: (By GOD-POD Method)	<b>208</b>	mg/dl	( 75 - 140 )
<b>Fasting Urine Sugar</b>	Nil		
<b><u>LIPID PROFILE : -</u></b>			
Serum Triglyceride Method: (By Enzymatic,end point)	72	mg/dl	( < 150 )
Serum Cholesterol Method: (By Oxidase, Esterase, Peroxidase)	130	mg/dl	(125 - 200)
Serum HDLc (Direct) Method: (By PTA/MgC12, Reflectance photometry)	54	mg/dl	( 30 - 65 )
Serum LDLc (Direct) Method: (By Direct Homogeneous, Spectrophotometry)	<b>50</b>	mg/dl	(85 - 150)
VLDL	26	mg/dl	( 5 - 40 )
LDL & HDL Ratio Method: (By Calculated)	0.93		(1.5 - 3.5)
Total Cholestrol & HDL Ratio Method: (By Calculated)	2.41		Low Risk(0 - 3) High Risk(5 - 10)

\*\*\*\*\*



Print On : 25/03/24 12:55:21  
 Print By : QLSR-BERLIN  
 Print From: BERLIN RANCHI [BERLIN Ranchi]  
 Supplied Sample

  
**Dr. Richa Verma**  
 MBBS, MD (Pathology)

**P.T.O.**

**Name** : ANNE ROSELINE TIGGA  
**Age/Gender** : 56 Years/Female  
**UHID** : QL305245599  
**Refer By** :  
**Wing** : BERLIN GENERAL HOSPITAL RANCHI  
**Client Name** : BDDC - CGHS

**Reg.No.** :   
**Reg.Date** : 23-Mar-24 07:24 PM  
**Received On** : 23-Mar-24 07:24 PM  
**Reported On** : 24-Mar-24 10:44 AM

Test Particular	Result	Unit	Biological Reference Interval
<b><u>LFT :-</u></b>			
Serum Bilirubin (Total) Method: (By Diphylline, Diazonium Salt)	1.2	mg/dl	(0.2 - 1.3)
Serum Bilirubin (Direct) Method: (By Diphylline, Diazonium Salt)	0.2	mg/dl	( 0.1 - 0.4 )
Serum Bilirubin (Indirect)	1.00000	mg/dl	(0.2-1.1)
S G O T (AST) Method: By IFCC	26.1	u/l	(14 - 36)
S G P T (ALT) Method: By IFCC	19.3	u/l	( 9 - 52 )
Serum Alkaline Phosphate (ALP) Method: By IFCC	83.7	u/l	Adult (38 - 126)
Serum Protein Method: By Biuret Method	7.0	gm/dl	Adult( 6.2 - 8.2 ) Children( 5.6 - 8.4 )
Serum Albumin Method: By BCG, Dye Binding Method	4.0	gm/dl	Newborn Children(2.4 - 4.8) Adult(3.5 - 5.0)
Serum Globulin	3.00		Adult(2.3 - 3.6)
Serum Albumin / Globulin (A / G) Method: By BCG	1.33	gm/dl	(1 - 2.3)
<b><u>HBA1C ( Nephelometry )</u></b>			
HBA1C Method: HPLC	<b>8.6</b>	%	Non diabetic level( < 6.0 ) Goal( < 7.0 ) Action Suggested( > 8.0 )
Average Blood Glucose (eAg)	200.83	mg/dl	

\*\*\*\*\*



Print On : 25/03/24 12:55:21  
 Print By : QLSR-BERLIN  
 Print From: BERLIN RANCHI [BERLIN Ranchi]  
 Supplied Sample

  
**Dr. Richa Verma**  
 MBBS, MD (Pathology)

**P.T.O.**

**Name** : ANNE ROSELINE TIGGA  
**Age/Gender** : 56 Years/Female  
**UHID** : QL305245599  
**Refer By** :  
**Wing** : BERLIN GENERAL HOSPITAL RANCHI  
**Client Name** : BDDC - CGHS

**Reg.No.** :   
**Reg.Date** : 23-Mar-24 07:24 PM  
**Received On** : 23-Mar-24 07:24 PM  
**Reported On** : 24-Mar-24 10:44 AM

Test Particular	Result	Unit	Biological Reference Interval
<b><u>KFT</u></b>			
Serum Urea Method: GLDH,Kinetic Assay	17.1	mg/dl	Adult ( 17 - 43 ) New Born ( 8.4 - 25.8 ) Infant ( 10.8 - 38.4 )
Serum Creatinine Method: Modified Jaffe, Kinetic	0.7	mg/dl	Female : ( 0.55 - 1.02 ) Neonate : ( 0.26 - 1.01 ) Infant { 2months - less than 3 yrs } : ( 0.15 - 0.37 ) Children { 3 yrs - less than 15 yrs } : ( 0.24 - 0.73 )
Serum Sodium (Na+) Method: By Indirect ISE	<b>135.2</b>	mmol/L	( 136 - 145 )
Serum Potassium (K+) Method: By Indirect ISE	4.3	mmol/L	(3.5 - 5.1)
Serum Chloride Method: (By Ion-selective Electrode)	98.3	mmol/L	(98 - 107)
Serum Uric Acid Method: By uricase-Colorimetric	<b>3.3</b>	mg/dl	( 3.5 - 8.5 )
<b><u>E.S.R.</u></b>			
1st. Hr. E.S. R. Method: WESTERGREN'S METHOD	17	mm	(< 20)

\*\*\*\*\*



Print On : 25/03/24 12:55:21  
 Print By : QLSR-BERLIN  
 Print From: BERLIN RANCHI [BERLIN Ranchi]  
 Supplied Sample

  
**Dr. Richa Verma**  
 MBBS, MD (Pathology)

**P.T.O.**

Name : ANNE ROSELINE TIGGA  
Age/Gender : 56 Years/Female  
UHID : QL305245599  
Refer By :  
Wing : BERLIN GENERAL HOSPITAL RANCHI  
Client Name : BDDC - CGHS

Reg.No. :   
240323QLBG028  
Reg.Date : 23-Mar-24 07:24 PM  
Received On : 23-Mar-24 07:24 PM  
Reported On : 24-Mar-24 07:49 PM

Test Particular	Result	Unit	Biological Reference Interval
<b>CBC :-</b>			
Haemoglobin Method: ( By Sahli's Method )	9.8	gm%	Adult Men (13 - 18) Adult Women (11.5 - 16.5) Children (11 - 13) Children (1-6) : (12 - 14) Children (6-12) : (12 - 14)
P. C. V.	<b>30.1</b>	%	( 35 - 45 )
Total Platelet Count	1.5	Lacs Per cmm	(1.5 - 4)
Total R. B. C. Count	4.1	mill./uL	Women (4.2 - 5.4) Male (4.7 - 6.1) Children (4.6 - 4.8)
Total W. B. C. Count Method: Flow Cytometry	5,200	Per cmm	Adult :-Adult :- (4,000 - 11,000) New Born (10,000 - 26,000) (1-4) Years : (6,000 - 18,000) (5-7) Years : (5,000 - 15,000) (8-12) Years : (4,500 - 12,500)
M. C. V.	<b>72.9</b>	fl	(76 - 96)
MCH	23.6	pg	(22 - 32)
MCHC	32.4	g/dl	(30 - 35)
Neutrophils	70	%	( 40 - 70 )
Eosinophils	04	%	( 0.5 - 7 )
Basophils	00	%	( 0 - 1 )
Lymphocytes	25	%	( 15 - 40 )
Monocytes	01	%	( 0 - 6 )

\*\*\*\*\*

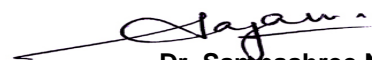

Print On : 25/03/24 12:55:21  
Print By : QLSR-BERLIN  
Print From: BERLIN RANCHI [BERLIN Ranchi]  
Supplied Sample

  
Dr. Sampashree Nayak  
M.D. (Path)

P.T.O.

Name : ANNE ROSELINE TIGGA  
Age/Gender : 56 Years/Female  
UHID : QL305245599  
Refer By :  
Wing : BERLIN GENERAL HOSPITAL RANCHI  
Client Name : BDDC - CGHS

Reg.No. :   
240323QLBG028  
Reg.Date : 23-Mar-24 07:24 PM  
Received On : 23-Mar-24 07:24 PM  
Reported On : 24-Mar-24 06:29 PM

Test Particular	Result	Unit	Biological Reference Interval
-----------------	--------	------	-------------------------------

**Blood Grouping**

Grouping (A)  
Rh Typing ( D ) Positive

\*\*\*\*\*



Print On : 25/03/24 12:55:21  
Print By : QLSR-BERLIN  
Print From: BERLIN RANCHI [BERLIN Ranchi]  
Supplied Sample

**Dr. Suchismita Panda**  
MD (Biochemistry)

**P.T.O.**

Name : ANNE ROSELINE TIGGA  
Age/Gender : 56 Years/Female  
UHID : QL305245599  
Refer By :  
Wing : BERLIN GENERAL HOSPITAL RANCHI  
Client Name : BDDC - CGHS

Reg.No. :   
240323QLBG028  
Reg.Date : 23-Mar-24 07:24 PM  
Received On : 23-Mar-24 07:24 PM  
Reported On : 24-Mar-24 05:46 PM

Test Particular	Result	Unit	Biological Reference Interval
-----------------	--------	------	-------------------------------

**CERVICAL PAP SMEAR :-**

**Adequate Smear**

Superficial Squamous cells - ( + )  
Intermediate Squamous cells - ( ++ )  
Parabasal cells - ( + )  
Inflammatory cells - ( ++ )  
Candidiasis / Trichomoniasis - Not Found  
Dysplasia / Malignant Cells - Not Found

**IMPRESSION: POSTMENOPAUSAL ATROPHIC SMEAR.**

\*\*\*\*\*

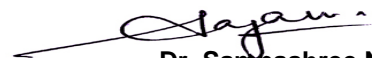

Print On : 25/03/24 12:55:21  
Print By : QLSR-BERLIN  
Print From: BERLIN RANCHI [BERLIN Ranchi]  
Supplied Sample

  
**Dr. Sampashree Nayak**  
M.D. (Path)

**P.T.O.**

**Name** : ANNE ROSELINE TIGGA  
**Age/Gender** : 56 Years/Female  
**UHID** : QL305245599  
**Refer By** :  
**Wing** : BERLIN GENERAL HOSPITAL RANCHI  
**Client Name** : BDDC - CGHS

**Reg.No.** :   
**Reg.Date** : 23-Mar-24 07:24 PM  
**Received On** : 23-Mar-24 07:24 PM  
**Reported On** : 24-Mar-24 02:01 PM

Test Particular	Result	Unit	Biological Reference Interval
<b>Thyroid Profile</b>			
<b>Thyroid Function Test [By CLIA] :-</b>			
Tri-iodo Thyronine (T3)	0.84	ng/ml	(0.8 - 2.0) 11-15 Years ( 0.83 - 2.13 ) 1-10 Years ( 0.94 - 2.69 ) 1-12 Months ( 1.05 - 2.45 ) 1-7 Days ( 0.36 - 3.16 ) 1-4 Weeks ( 1.05 - 3.45 )
Thyroxine (T4)	13.36	µg/dl	(5.1 - 14.1) 1-12 Months ( 5.9 - 16 ) 1-7 Days ( 11 - 22 ) 1-4 Weeks ( 8.2 - 17 ) 1-10 Years ( 6.4 - 15 ) 11-15 Years ( 5.5 - 12 )
Thyroid Stimulating Hormone (T S H)	3.36	µIU/ml	Up to 1 Week (0.7-15.2) 1 week-4 week (0.7- 11.0) 1-12 Months (0.7- 8.4) 1-19 Years (0.6-4.9) 19 Years Above (0.5-5.5) 1st Trimester (0.6 - 3.4) 2nd Trimester (0.37 - 3.6) 3rd Trimester(0.38 - 4.04)

Mild to moderate degree of elevation normal T3&T4 levels indicates impaired thyroid hormone reserves and indicates subclinical hypothyroidism.

Mild to moderate decrease with normal T3 & T4 indicates subclinical hyperthyroidism.

TSH measurement is used for screening & diagnosis of Euthyroidism, hypothyroidism & hyperthyroidism.

Suppressed TSH (< 0.01 µ IU/ml) suggests diagnosis of hyperthyroidism.

Elevated concentration of TSH (>7 µ IU/ml) suggest diagnosis of hypothyroidism.

Please correlate clinically.

\*\*\*\*\*

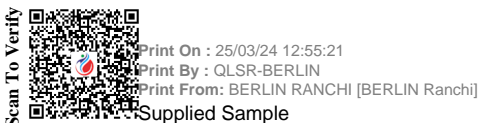

  
**Dr. Suchismita Panda**  
 MD (Biochemistry)

**P.T.O.**



**Name** : ANNE ROSELINE TIGGA  
**Age/Gender** : 56 Years/Female  
**UHID** : QL305245599  
**Refer By** :  
**Wing** : BERLIN GENERAL HOSPITAL RANCHI  
**Client Name** : BDDC - CGHS

**Reg.No.** :   
**Reg.Date** : 23-Mar-24 07:24 PM  
**Received On** : 23-Mar-24 07:24 PM  
**Reported On** : 24-Mar-24 10:27 AM

**URINE RM**

Particular	Findings	Unit	Biological Reference Interval
<b>PHYSICAL</b>			
Colour	Straw		
Transparency	Clear		
Deposite	Nil		
Sp Gravity	1025		
Reaction	Acidic		
<b>CHEMICAL</b>			
Sugar	Nil	gm%	
Protein	xx		
pH	xx		
Ketone	xx		
Blood	xx		
Albumin	Nil		
Phosphate	Nil		
<b>MICROSCOPIC</b>			
RBC	Nil	/HPF	
Pus Cells	2-4	/HPF	
Epith Cells	2-6	/HPF	
Bacteria	Nil		
Casts	Nil	/HPF	
Crystals	Nil	/HPF	
Yeast	Nil		
Spermatozoa	Nil	/HPF	

\*\*\*\*\*



Print On : 25/03/24 12:55:21  
 Print By : QLSR-BERLIN  
 Print From: BERLIN RANCHI [BERLIN Ranchi]  
 Supplied Sample

  
**Dr. Richa Verma**  
 MBBS, MD (Pathology)

**\*End Of Report\***

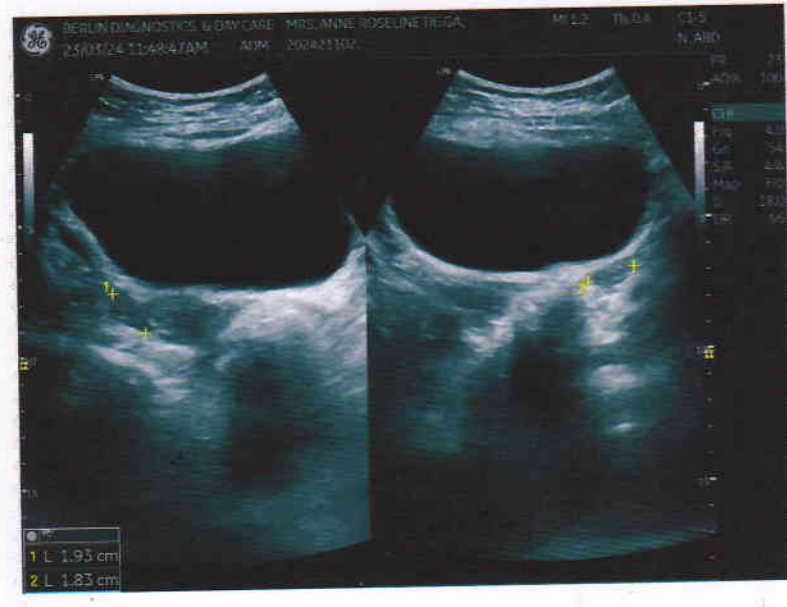
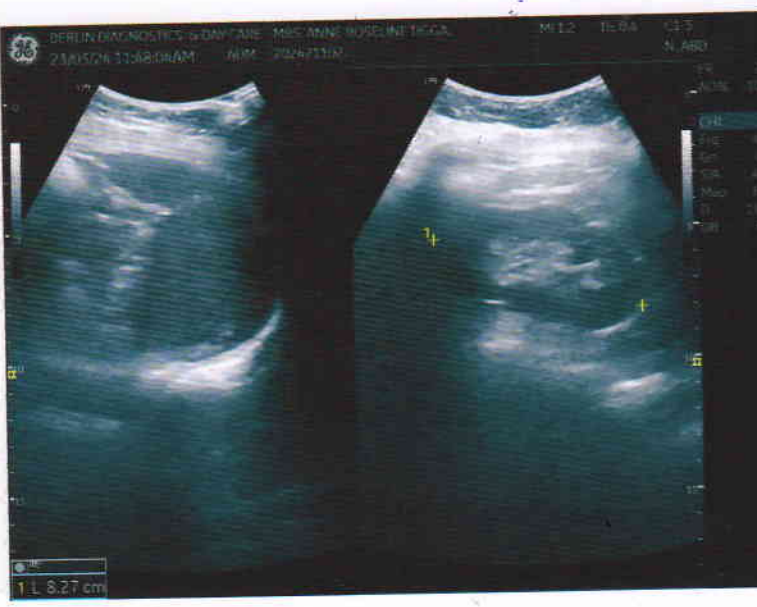
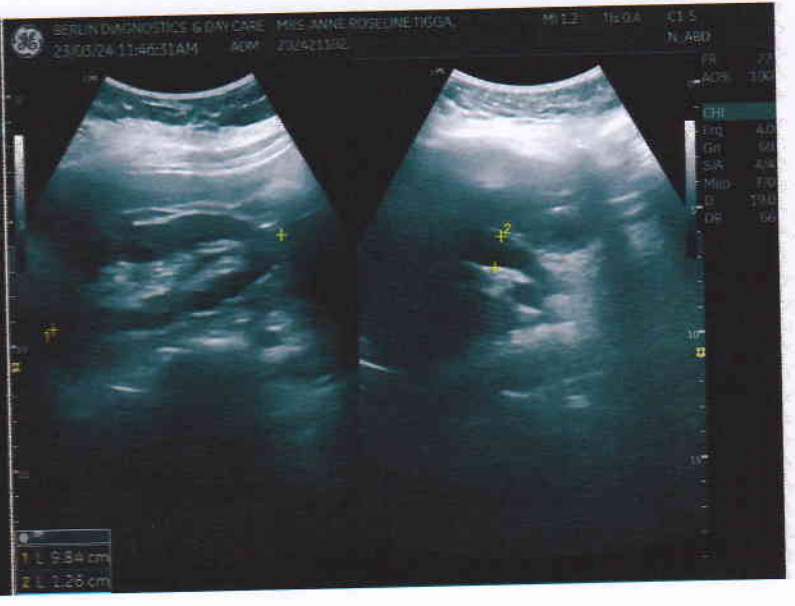



Patient Name	MRS. ANNE ROSELINE TIGGA	Requested By	MEDIWHEEL
MRN	BER/2024/OPD21102	Procedure Date	23.03.2024
Age/Sex	56Y/FEMALE	Hospital	BERLIN DIAGNOSTICS & DAY CARE

## USG WHOLE ABDOMEN

**Liver :** The liver is normal in size (13.5 cm) and outline. It shows a uniform echopattern. No obvious focal or diffuse pathology is seen. The intra and extra hepatic biliary passage are not dilated. The portal vein is normal in caliber at the porta hepatis.

**Gall bladder :** The gall bladder is not visualized (Post cholecystectomy status).

**CBD :** The CBD is dilated measuring 12.5 mm.

**Pancreas :** The pancreas is normal in size and echogenicity with distinct outline. No obvious focal lesion is seen.

**Kidneys :** Both kidneys were normal in position:

Right kidney measures 9.8 cm

Left kidney measures 8.2 cm

The renal cortical thickness and corticomedullary differentiation were adequate on both sides. No evidence of renal calculus or hydronephrosis seen on either side.

**Spleen :** The spleen is normal in size and echogenicity.

**Urinary Bladder :** The urinary bladder is normal in size. Its walls show a smooth outline. There is no evidence of any intraluminal or perivesical abnormality.

**Uterus :** The uterus is normal in size measuring 4.7 x 2.5 cm. Its outline is smooth. It shows normal endometrial echoes with no evidence of any mass lesion. No evidence of free fluid in the pouch of douglas. ET measures - 4.5 mm.

Right ovary measures : 1.9 cm

Left ovary measures : 1.8 cm

Both ovaries are normal in size and show uniform parenchymal echogenicity and smooth outline. There is no evidence of any mass lesion arising from or within either ovary.

No significant probe tenderness in RIF.

No evidence of pleural effusion on either side.

No evidence of ascites or lymphadenopathy seen.

**IMPRESSION:DILATED CBD. NO OTHER SIGNIFICANT ABNORMALITY DETECTED.**

*Please correlate clinically.*

**Dr. Ambuj Srivastav**  
**M.D. Consultant Radiologist.**

R

PA VIEW

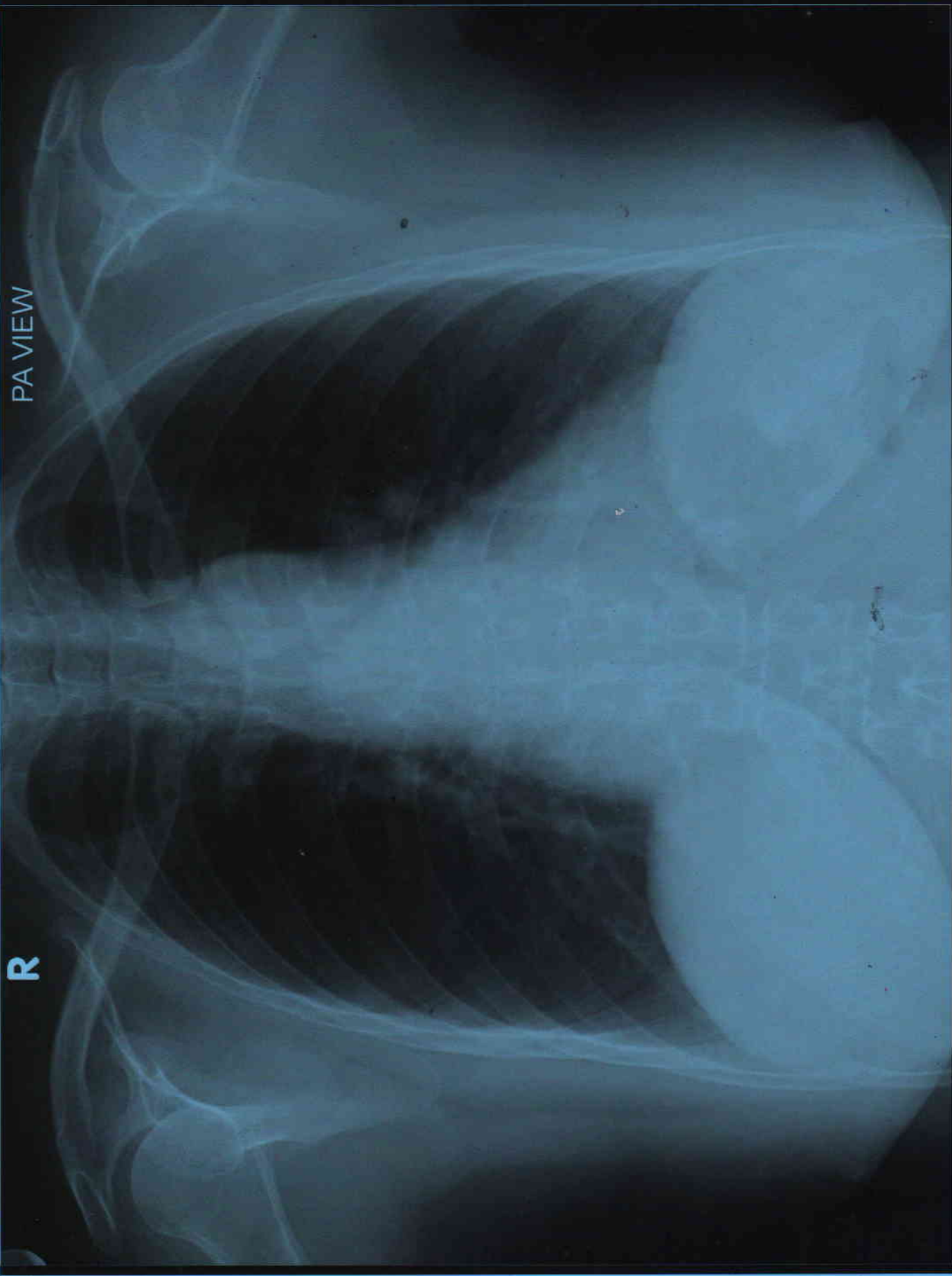

ANNE ROSELINE TIGGA AGE 56Y/F MEDIWHEEL BER/202421102 CHEST PA VIEW 23/03/2024  
BERLIN DIAGNOSTICS & DAY CARE, BARIATU ROAD, RANCHI.





Patient Name	ANNE ROSELINE TIGGA	Patient ID	BER/202421102
Age/Gender	56Years / F	Study Date	23-Mar-2024
Referred By	MEDIWHEEL	Reported Date	23-Mar-2024

## X – RAY CHEST PA VIEW

### FINDINGS :-

Both lung fields under vision appear normal.

Cardiac size appears normal.

Both costophrenic angles are clear.

Hilar regions are normal.

Both domes appear normal in position.

Bony thorax under vision appears normal.

IMPRESSION : NORMAL STUDY

Dr.Sunny Shivlani  
MD Radiology REG-33548

Date Reported: 23-Mar-2024

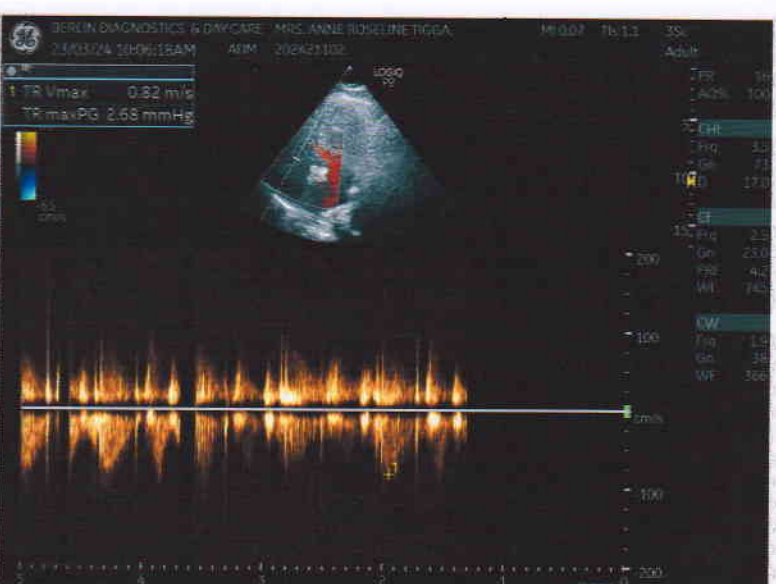
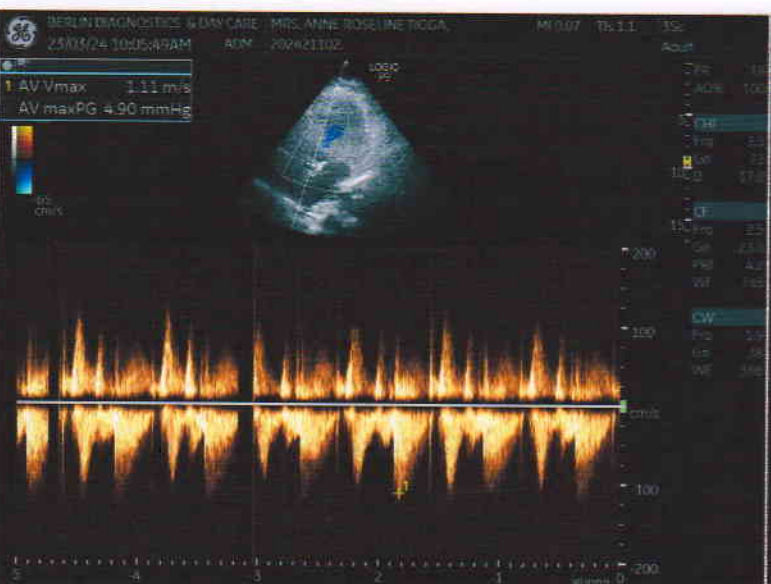
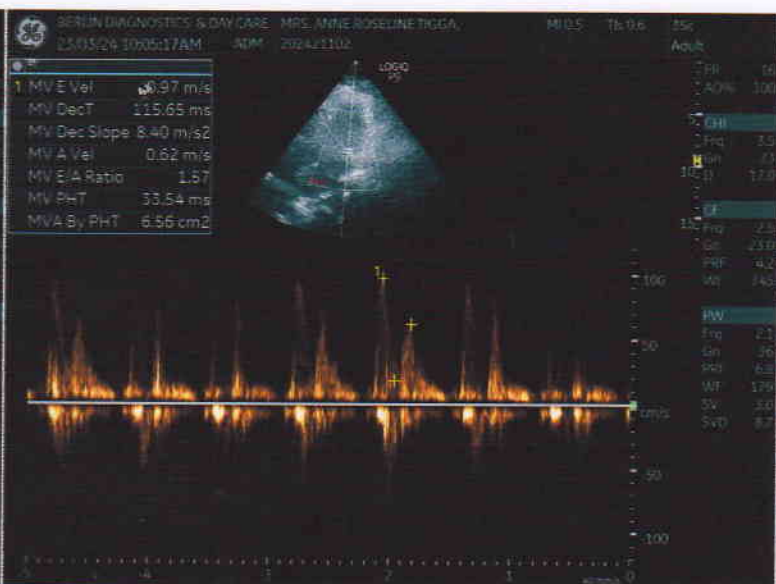
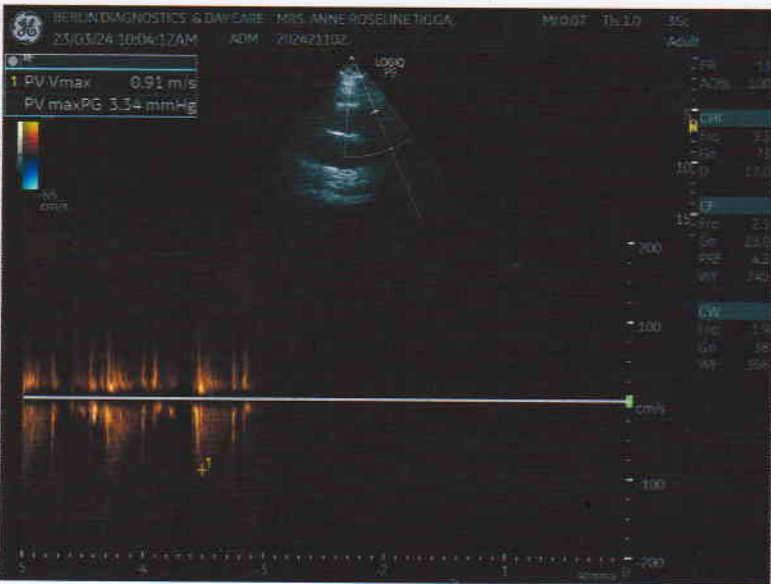
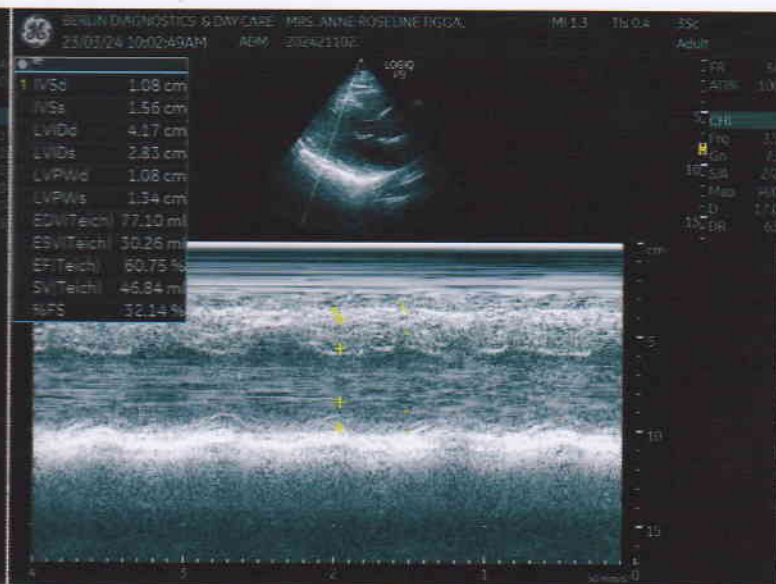
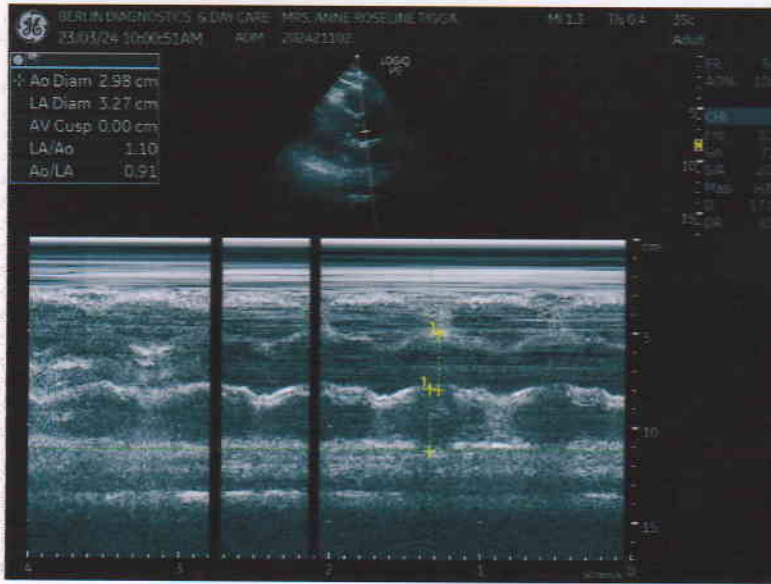



# BERLIN DIAGNOSTICS & DAY CARE



Name **MRS. ANNE ROSELINE TIGGA**

Age **56**

Date **23/03/2024**

Patient Id **202421102**

Sex **Female**

Ref.Physician

## Measurements

2D & M-Mode Measurements		PW-Measurements	
IVSd	1.08 cm	MV E Vel	0.97 m/s
LVIDd	4.17 cm	MV DecT	115.65 ms
LVPWd	1.08 cm	MV Dec Slope	8.40 m/s <sup>2</sup>
IVSs	1.56 cm	MV A Vel	0.62 m/s
LVIDs	2.83 cm	MV E/A Ratio	1.57
LVPWs	1.34 cm	MV PHT	33.54 ms
EDV(Teich)	77.10 ml	MVA By PHT	6.56 cm <sup>2</sup>
ESV(Teich)	30.26 ml	AV Vmax	1.11 m/s
EF(Teich)	60.75 %	AV maxPG	4.90 mmHg
%FS	32.14 %	PV Vmax	0.91 m/s
SV(Teich)	46.84 ml	PV maxPG	3.34 mmHg
Ao Diam	2.98 cm	TR Vmax	0.82 m/s
LA Diam	3.27 cm	TR maxPG	2.68 mmHg
LA/Ao	1.10		
Ao/LA	0.91		

## Comments:

NO RWMA  
 LVEF=60%  
 NORMAL LA / LV AND RA / RV DIMENSION  
 NO MR / NO TR  
 NO AR/ NO AS  
 NO VEG / CLOT/PE/MASS  
 IAS AND IVS INTACT  
 GRADE I I DIASTOLIC DYSFUNCTION  
 ALL VALVES AND PERICARDIUM NORMAL

## Impression:

NORMAL ECHO STUDY

DR. R.K. CHATURVEDI  
 MBBS, MD, N.MED  
 DIP. CARDIOLOGY

23/03/2024  
 R. K. CHATURVEDI (N. Medicine)  
 MBBS, MD (New Delhi),  
 Fellowship in Cardiology, Houston University, USA  
 Follow Reg. No.-62434 (Bihar)