

भारत सरकार
Government of India

रेखा देवी
Rekha Devi
जन्म तिथि / DOB : 01/11/1972
महिला / Female



3707 9032 6896

आधार - आम आदमी का अधिकार

रेखा देवी

भारत सरकार
Unique Identification Authority of India

पता: अर्धांगिनी: राम बाबू पासवान,
हसेना बुजुर्ग, हुसैना खुर्द, वैशाली,
हुसैन खुर्द, बिहार, 844114

Address: W/O: Ram Babu Pasawn,
Husena Bujurg, Hussaina Khurd, Vaishali,
Husaina Khurd, Bihar, 844114

3707 9032 6896

1947
1800 300 1947

help@uidai.gov.in

www.uidai.gov.in

⇒ Height ⇒ 150cm
⇒ Weight ⇒ 52kg
⇒ B.P = 120/70
⇒ Pulse ⇒ 61

NEW B.S. HOSPITAL
JAHARI BAZAR
HAJIPUR (VAISHALI)

Adv

• Tps celelim x1
hor cont..

• Tps Naxdom 50mg
hor (50)

• Tps Naxdom forte
2x1 for Omor

• Cap uprik D₃
hor once a week for
Omor

~~Tps~~ Leclectan 50/20
hor for 5 days
After breakfast.

• Tps Pentop 40
hor 1-(50)

Nishi

24/06/2023

Dr. Nishu Kumari
M.B.B.S., Reg. No. 48891



B.K. LAB

(Full Auto Pathology Lab)
Sunil Singh Complex, Jahauri Bazar, Hajipur

REPORT

NAME : REKHA DEVI

AGE : 50

SEX : Female

LAB REF NO. B9P4571

COLLECTED ON : 24/06/2023 12:26

REGISTERED ON : 24/06/2023 12:26

REPORTED ON : 27/06/2023 14:06

Report Status : Final

REFERRED BY DR. NISHA KUMARI,
MBBS

Ref. Lab :

Tests	Results	Biological Reference Range	Units
ESR Report			
TEST NAME	FINDING	Normal	
First Hour	10	(M=up to 10,F=up to 20 mm)	mm
Second Hour	20		mm
Average	10.00		
A B O Group	"A"		
RH TYPING	Positive		
BLOOD SUGAR (F)	80.0	(70-110 mg/dl)	mg/dl
BLOOD SUGAR(PP)	102.0		
GAMA GT	23.0	(5 - 50 IU/L)	IU/L
SERUM CREATININE	0.90	(0.5-1.5 mg/dl)	mg/dl
BLOOD UREA NITROGEN	14.5	(8-20 mg/dl)	mg/dl
SERUM URIC ACID	5.40	(2.5-7.0)	mg/dl

*** End of Report ***

MR. D. K. Singh

Lab. Technician

DR. MD. IMDAD ALI
MBBS, MD (PAT)
REG. NO.-34729 of 8





REPORT

NAME : REKHA DEVI

AGE : 50

SEX : Female

LAB REF NO. B9P4571

COLLECTED ON : 24/06/2023 12:26

REGISTERED ON : 24/06/2023 12:26

REPORTED ON : 27/06/2023 14:06

Report Status : Final

REFERRED BY DR. NISHA KUMARI,
MBBS

Ref. Lab :

Tests	Results	Biological Reference Range	Units
COMPLETE BLOOD COUNT(CBC)			
Haemoglobin	12.0	(M=12-16,F=11-15 gm%)	gm%
W.B.C Count	8,269	(4000-11000 cmm)	cmm
DIFFERENTIAL COUNT OF W.B.C			
Neutrophils	55.0	40-75 %	%
Lymphocytes	42.9	20-50 %	%
Eosinophils	1.6	01-06 %	%
Monocytes	0.5	02-08 %	%
Basophils	00	00-01 %	%
R.B.C	4.0	(3.5-5.5 mill./cumm)	mill./cumm
P.C.V/HCT	38.7	(34-47%)	%
M.C.V	91.3	(80-96/cu μ m)	/cu μ m
M.C.H	29.2	(27.5-33.2 Pg)	Pg
M.C.H.C	33.4	(33.4-35.5%)	%
R.D.W.(CV)	14.5	(11.0-16.0 %)	%
R.D.W.(SD)	42.1	(35.0-56.0 fL)	fL
MPV	11.5	(6.5-12.0 fL)	fL
Platelets Counts	1,98,000	(1,50,000-4,50,000/ μ l)	/ μ l
PCT	0.199	(0.108-0.282 %)	%
P-LCR	29.7	(11.0-45.0 %)	%
P-LCC	41.2	(30-90 $10^9/l$)	$10^9/l$
PDW	14.9	(9.0-17.0 fL)	fL

*** End of Report ***

MR. D. K. Givi

Lab. Technician

DR. MD. IMDAD ALI
MBBS, MD (PAT)
REG. NO. - 34729

Page 2 of 8



REPORT

NAME : REKHA DEVI

AGE : 50

SEX : Female

LAB REF NO. B9P4571

COLLECTED ON : 24/06/2023 12:26

REGISTERED ON : 24/06/2023 12:26

REPORTED ON : 27/06/2023 14:06

Report Status : Final

REFERRED BY DR. NISHA KUMARI,
MBBS

Ref. Lab :

Tests	Results	Biological Reference Range	Units
URINE-ROUTINE EXAMINATION			
PHYSICAL EXAMINATION			
Quantity	40ml		ml
Color	Straw		
Appearance	Hazy		
Specific Gravity	1.020	(1.005-1.030)	
pH	7.5	(5.5-8.5)	
CHEMICAL EXAMINATION			
Protein	Nil		
Glucose	Nil		
Ketone	Nil		
Urobilinogen	Nil		
Bilirubin	Nil		
Nitrite	Nil		
Blood	Nil		
MICROSCOPIC EXAMINATION			
R.B.C	Nil	(0-2)	/hpf
W.B.C.	Nil		
Epithelial Cell	1-2/hpf	(0-5)	/hpf
Casts	Nil		
Crystal	Nil		
Others	Nil		

*** End of Report ***

MR. D.K. Giri
JDE

Lab. Technician

DR. MD. IMDAD ALI
MBBS, MD (PAT)
REG. NO. 34729

Page 3 of 8





REPORT

NAME : REKHA DEVI

AGE : 50

SEX : Female

LAB REF NO. B9P4571

COLLECTED ON : 24/06/2023 12:26

REGISTERED ON : 24/06/2023 12:26

REPORTED ON : 27/06/2023 14:06

Report Status : Final

REFERRED BY DR. NISHA KUMARI,
MBBS

Ref. Lab :

Tests	Results	Biological Reference Range	Units
STOOL-ROUTINE EXAMINATION			
GROSS EXAMINATION			
Colour	Brown		
Consistency	Soft		
Blood	Absent		
Mucus	Absent		
MICRO-SCOPIC EXAMINATION			
Ova	Not found		
Cysts	Not found		
Pus Cells	1-2/hp		
RBCs	Absent		
Others	Nil		

*** End of Report ***

MR. D. K. GILL
[Signature]

Lab. Technician

JR. MU. IMJAD ALI
MBBS, MD (PAT)
[Signature]
REG. NO.-34729

Page 4 of 8



REPORT

NAME : REKHA DEVI
LAB REF NO. B9P4571

AGE : 50

SEX : Female

COLLECTED ON : 24/06/2023 12:26

REGISTERED ON : 24/06/2023 12:26

REPORTED ON : 27/06/2023 14:06

Report Status : Final

REFERRED BY DR. NISHA KUMARI,
MBBS

Ref. Lab :

Tests	Results	Biological Reference Range	Units
LIVER FUNCTION TEST			
TEST NAME	RESULT	NORMAL VALUE	
Serum Bilirubin Total	0.99	0.3-1.2mg/dl	mg/dl
Serum Bilirubin Direct	0.87	0.1-0.4mg/dl	mg/dl
Serum Bilirubin Indirect	0.12	0.2-0.8mg/dl	mg/dl
S.G.P.T(ALT)	37.0	5-40 lu/L	lu/L
S.G.O.T(AST)	22.0	5-40 lu/L	lu/L
Alkaline Phosphatase	114	25-130 lu/L	lu/L
Serum Protein Total	6.5	5.5-8.0gm/dl	gm/dl
Serum Albumin	4.2	3.5-5.5gm/dl	gm/dl
Serum Globulin	2.30	2.0-3.5gm/dl	gm/dl
A:G Ratio	1.83	2:1	

*** End of Report ***

MR. D. K. SINGH

Lab. Technician

DR. MD. IMDAD ALI
MBBS, MD (PAT)
REG. NO. - 38729

Page 6 of 8



REPORT

NAME : REKHA DEVI

AGE : 50

SEX : Female

LAB REF NO. B9P4571

COLLECTED ON : 24/06/2023 12:26

REGISTERED ON : 24/06/2023 12:26

REPORTED ON : 27/06/2023 14:06

Report Status : Final

REFERRED BY DR. NISHA KUMARI,
MBBS

Ref. Lab :

Tests	Results	Biological Reference Range	Units
GLYCOSYLATED HB			
TESTNAME	FINDING		
Glycosylated Hemoglobin (GHb/HBA1c)	5.8		%

Hb1AC:

INTERPRETATION:

Non Diabetic : 4.5-6.5 %

Good Control : 6.5-7.0 %

Fair Control : 7.0-8.0 %

Poor Control : 8.0 & Above

*** End of Report ***

MR. D. K. GYI
[Signature]

Lab. Technician

DR. MD. IMDAD ALI

MBBS, MD (PAT)

REG. NO. - 34729

Page 7 of 8





REPORT

NAME : REKHA DEVI

AGE : 50

SEX : Female

LAB REF NO. B9P4571

COLLECTED ON : 24/06/2023 12:26

REGISTERED ON : 24/06/2023 12:26

REPORTED ON : 27/06/2023 14:06

Report Status : Final

REFERRED BY DR. NISHA KUMARI,
MBBS

Ref. Lab :

Tests	Results	Biological Reference Range	Units
THYROID PROFILE, TOTAL SERUM			
T3, Total	162.00	(70.00 - 200.00) ng/mL	ng/mL
T4, Total	7.95	(4.00 - 13.00) ng/mL	ng/mL
TSH	5.65	(0.30 - 4.50) uIU/mL	uIU/mL

TSH

REFERENCE RANGE IN Uiu/mL

Pregnancy

1st Trimester

0.10-2.50

2nd Trimester

0.20-3.00

3rd Trimester

0.30-3.00

Not : 1. TSH levels are subject to circadian variation, reaching peak levels between 2-4 a.m . and at a minimum between 6- 10 pm. The variation is of the order of 50 % , hence time of the day has influence on the measured serum TSH concentrations.

2. Recommended test for T3 and T4 each unbound fraction or free levels as it is metabolically active.

3. Physiological rise in total T3/T4 levels is seen in pregnancy and in Pregnancy and in Patients on steroid therapy.

Clinical use :

- Primary Hypothyroidism
- Hyperthyroidism
- Hypothalamic - Pituitary Hypothyroidism
- Inappropriate TSH secretion
- Non thyroidal illness
- Autoimmune thyroid disease
- Pregnancy associated thyroid disorders
- Thyroid dysfunction in infancy and early childhood

Test done by Tosoh (Japan) AIA -360 FEIA Method

*** End of Report ***

MR. D. K. Givi

Lab. Technician

DR. MD. IMDAD ALI
MBBS, MD (PAT)
REG. NO. - 34729

Page 8 of 8



ULTRA VISION IMAGING CENTRE

Colour Doppler & Echo Centre

डी.एम.प्लाजा, हॉस्पिटल रोड, निकट : कॉर्पोरेटिव बैंक,
गाँधी चौक, हाजीपुर (वैशाली)

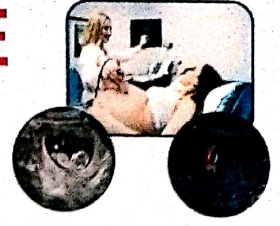

REPORT USG

S. No. :- 5.

PATIENT'S NAME : Rekha Devi.

Date:24 –June-23.

AGE / SEX : Yrs. / F

REF BY : New B. K. Hospital.

INVESTIGATION : Usg whole abdomen.

REPORT

Liver-(13. cm) Normal in size with normal parenchymal echotexture. No focal lesion seen. IHBR not dilated.

PV- normal in course and caliber.

Gall bladder- Normally distended. Wall thickness is normal and lumen echofree. No mass lesion/calculus seen.

CBD- CBD is normal in caliber. Lumen is echofree.

Pancreas- Normal in size, shape and echotexture. MPD is not dilated.

Spleen- (7.86 cm) Normal in size, shape with normal echotexture. Splenic vein normal in caliber.

Right kidney :- measures 9.04 x 3.71 cm is normal in size, shape and increased parenchymal echotexture. Cortical thickness is normal and corticomedullary differentiation is normal. Right PCS is not dilated.

Left kidney :- measures 9.09 x 3.75 cm is normal in size, shape and increased parenchymal echotexture. Cortical thickness is normal and corticomedullary differentiation is normal. Left PCS is not dilated.

Urinary Bladder – Normally distended. UB wall appears normal, No calculus/mass lesion noted.

Uterus- Not visualized (H/O Hysterectomy).

Ovaries- Both ovaries are not visualized.

POD- No collection seen.

Others- No ascites and pleural effusion seen.

IMPRESSION:

➤ B/L grade I echogenic kidneys. KFT correlation suggested.

Dr. Shahina

MBBS(PMCH), DMRD (PMCH)PATNA
Consultant Radiologist

NOTE : PLEASE CORRELATE CLINICALLY, REPORT IS NOT MEANT FOR MEDICO-LEGAL PURPOSE.
FACILITY AVAILABLE : HIGH RESOLUTION SONOGRAPHY & INTERVENTIONAL PROCEDURES ALSO DONE

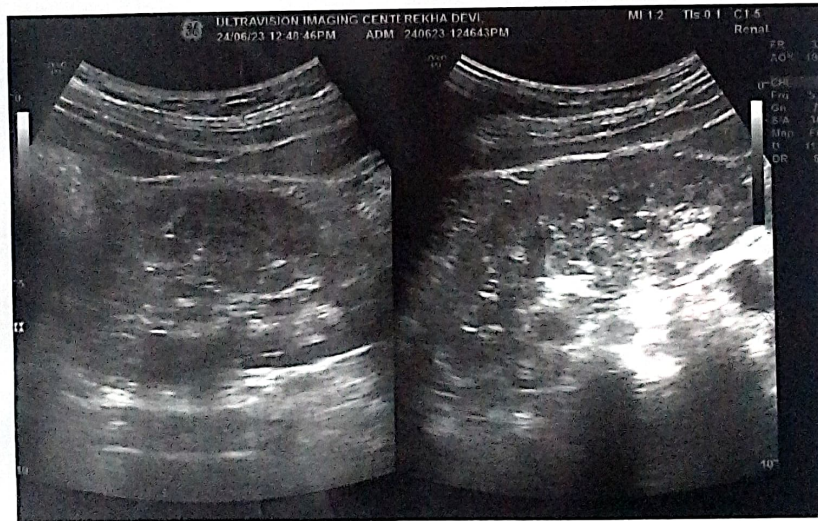
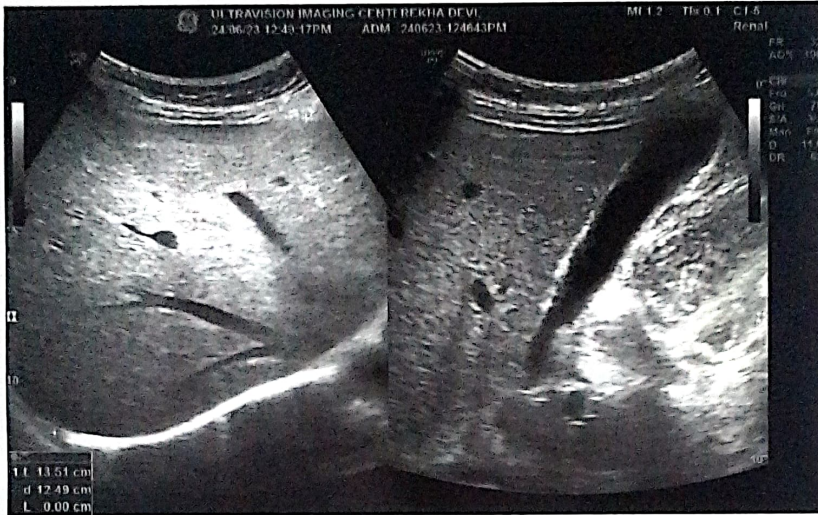
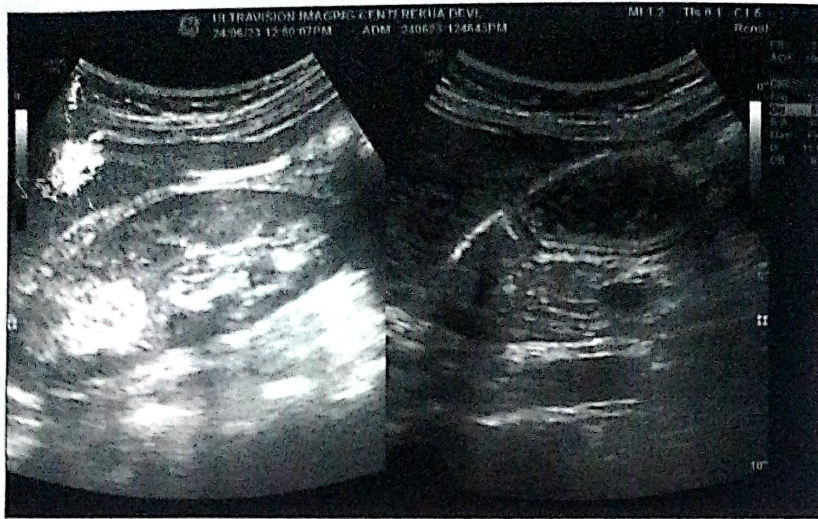

24-06-2023

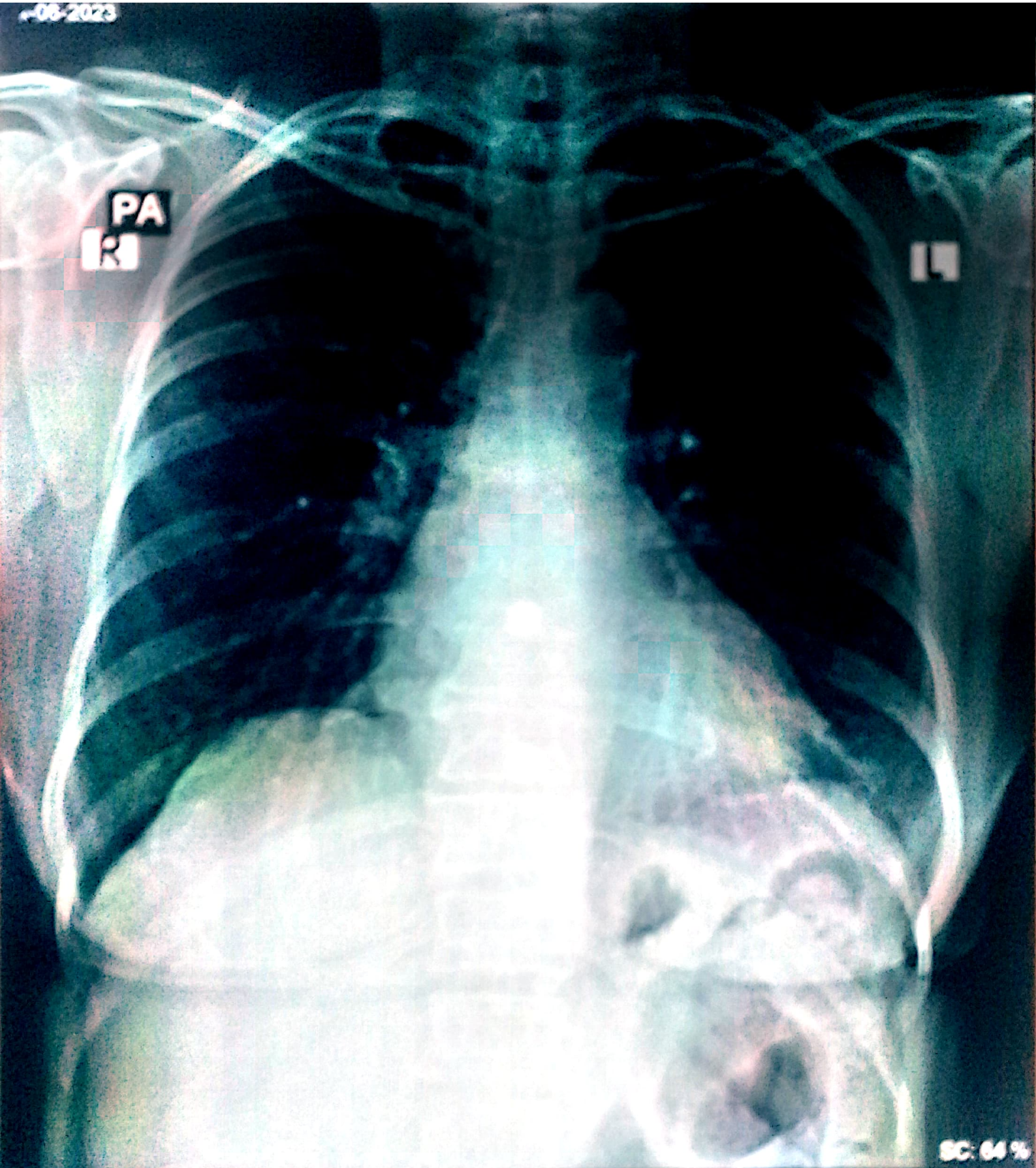

SC: 64%

24-06-2023 REKHA DEVI .50 YRS F
24 JUN 2023
ANAMIKA ORTHOPAEDIC CENTRE, JAUHARI BAZAR, HAJIPUR-844101

GE

MACi V2.00

Name/ID: **REKHA DEVI**

24-Jun-2023 10:01:12

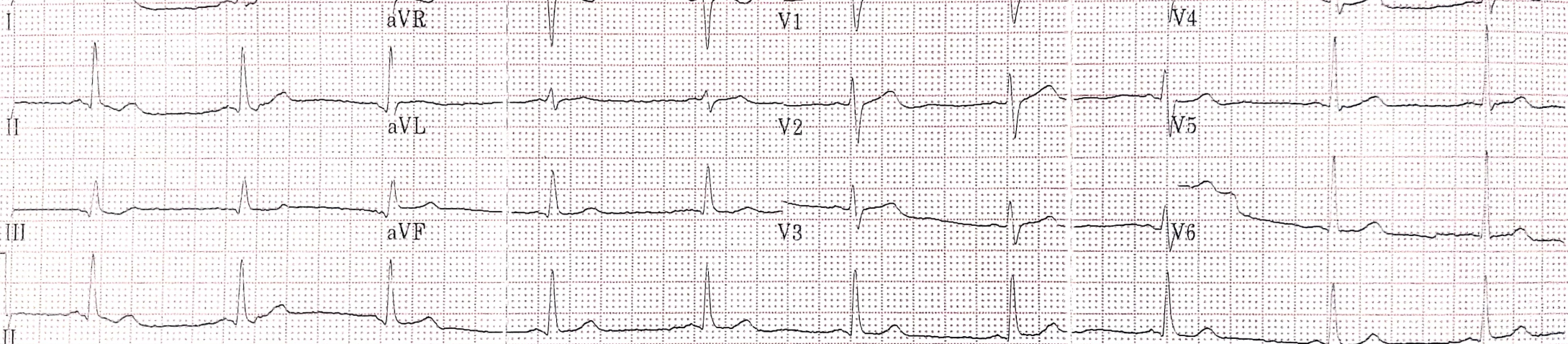

0.02-20Hz 25.0 mm/s 10.0 mm/mV 50Hz 61 bpm Sequential with rhythm lead 

Name/ID: REKHA DEVI...
Age: 50 years / female

Vent. rate 61 bpm
QRS duration 84 ms
QT/QTc 364/366 ms
PR interval 110 ms
P duration 92 ms
RR interval 983 ms
P-R-T axes 15 56 47

MACi V2.00

12SL™ v239

Sinus rhythm with short PR
Otherwise normal ECG

Dr. Nisha Kumari
M.B.B.S., Reg. No. 48891

MACi V2.00

12SL™ v239