

VIJAY KALE (38 M)

ID: VMK

Date: 04-Feb-23 Exec Time : 0 m 0 s Stage Time : 0 m 28 s **HR: 80 bpm**

Protocol: Bruce

Stage: Supine

Speed: 0 mph

Grade: 0 %

(THR: 163 bpm)

B.P: 130 / 80

ST Level (mm) ST Slope (mV/s)

ST Level (mm) ST Slope (mV/s)

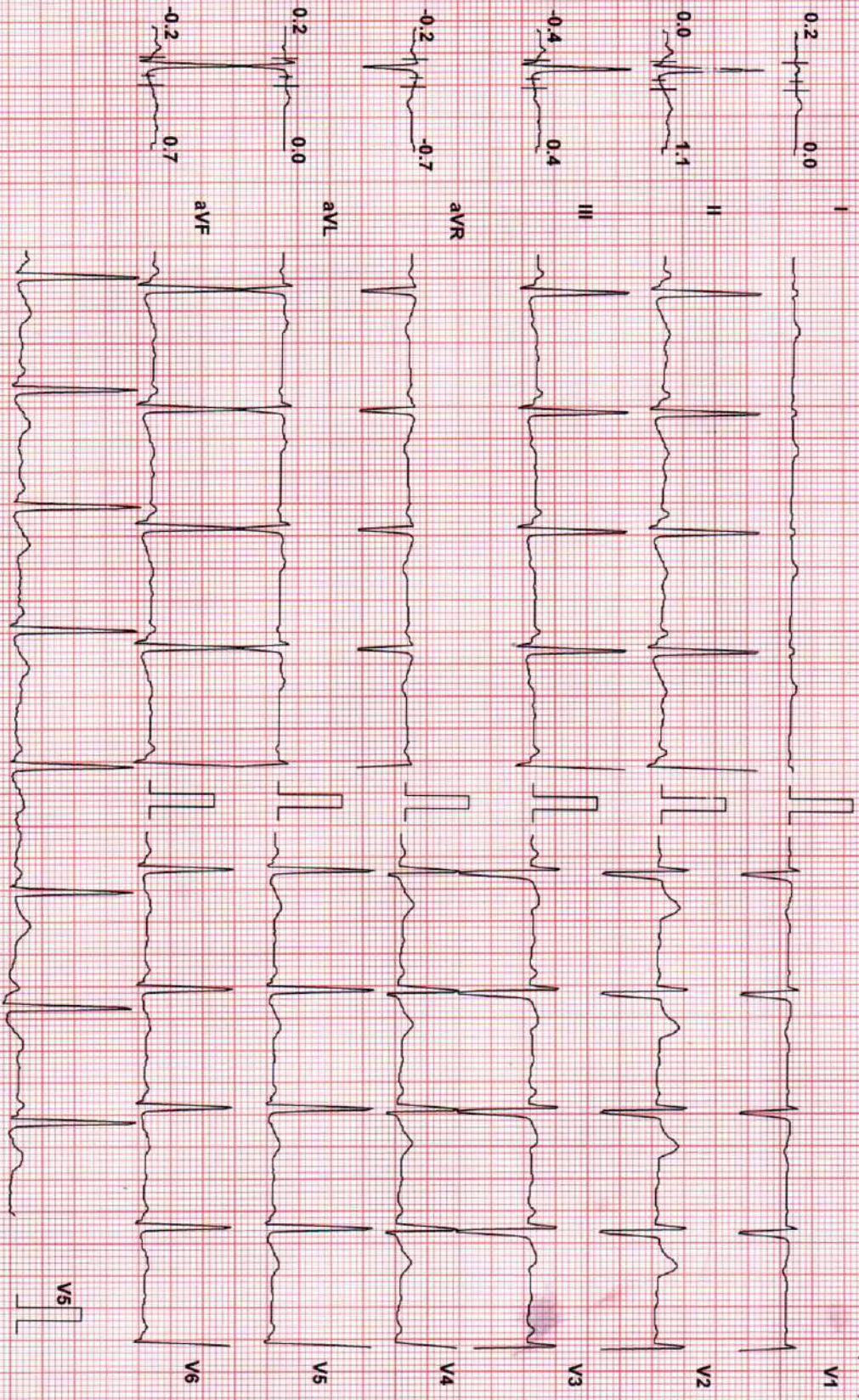

Chart Speed: 25 mm/sec
Schiller Spandax V 4.7

Filter: 35 Hz

Mains Filt: ON

Amp: 10 mm

ISO = R - 60 ms

J = R + 60 ms

Post V = J + 60 ms

Linked Median

VIJAY KALE (38 M)

ID: VMK

Date: 04-Feb-23

Exec Time : 0 m 0 s

Stage Time : 0 m 27 s HR: 84 bpm

Protocol: Bruce

Stage: Standing

Speed: 0 mph

Grade: 0 %

(THR: 163 bpm)

B.P: 130 / 80

ST Level (mm) ST Slope (mV/s)

ST Level (mm) ST Slope (mV/s)

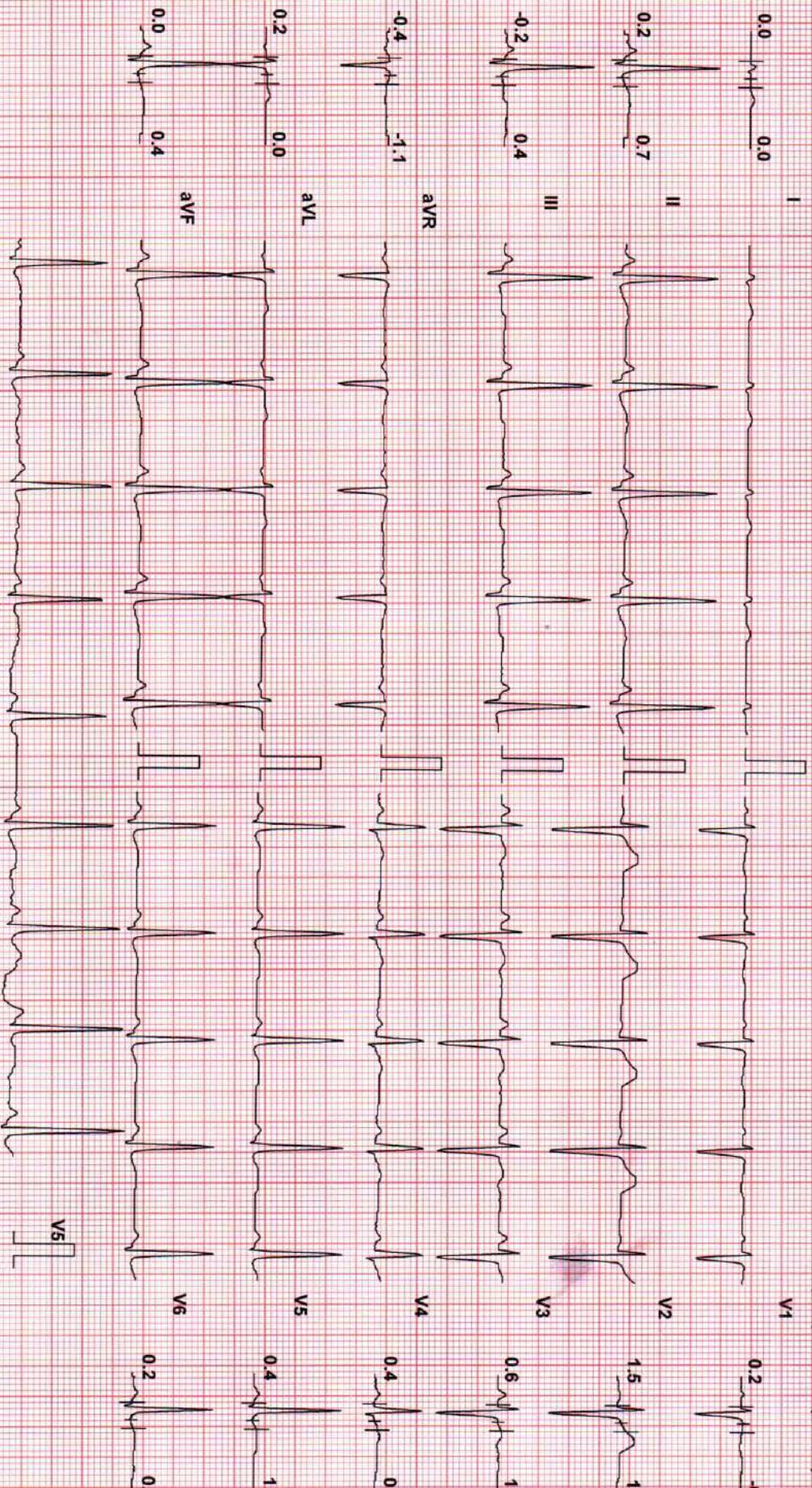

Chart Speed: 25 mm/sec

Filter: 35 Hz

Mains Filt: ON

Amp: 10 mm

iso = R - 60 ms

J = R + 60 ms

Post J = J + 60 ms

Schiller Spandem V 4.7

Linked Median

MEDIMAP HEALTHCARE PVT.LTD

Test Report

VIJAY KALE (38 M)

ID: VMK

Date: 04-Feb-23

Exec Time : 0 m 0 s

Stage Time : 0 m 18 s **HR: 80 bpm**

Protocol: Bruce

Stage: Hyperventilation

Speed: 0 mph

Grade: 0 %

(THR: 163 bpm)

B.P: 130 / 80

ST Level (mm) ST Slope (mV/s)

ST Level (mm) ST Slope (mV/s)

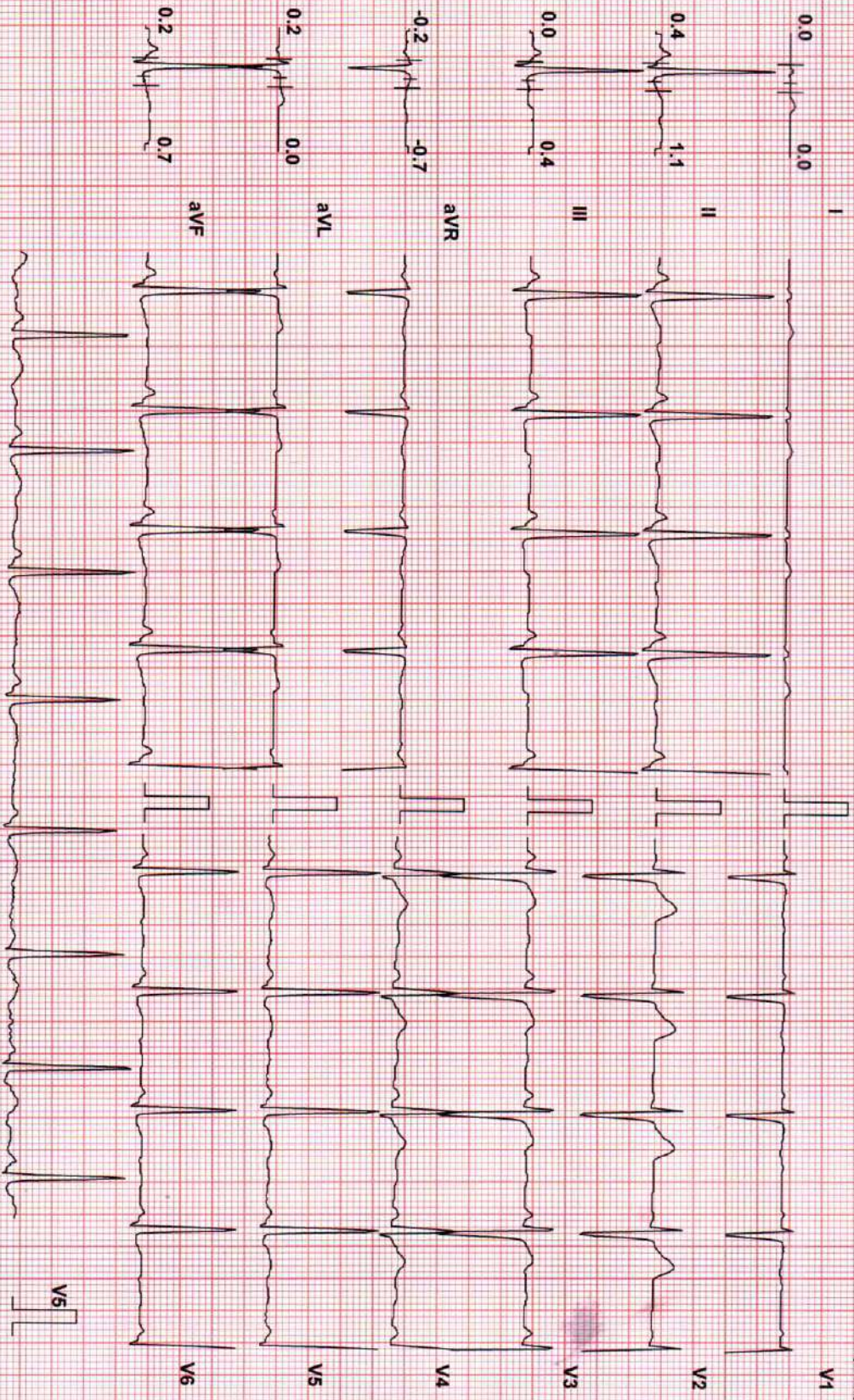

Chart Speed: 25 mm/sec
Schiller Spenden V 4.7

Filter: 35 Hz

Mains Fil: ON

Amp: 10 mm

ISO = R - 60 ms

J = R + 60 ms

Post J = J + 60 ms

Linked Median

VIJAY KALE (38 M)

ID: VMK

Date: 04-Feb-23 Exec Time : 2 m 54 s Stage Time : 2 m 54 s HR: 127 bpm

Protocol: Bruce

Stage: 1

Speed: 1.7 mph Grade: 10 % (THR: 163 bpm) B.P.: 146 / 80

ST Level (mm) ST Slope (mV/s)

ST Level (mm) ST Slope (mV/s)

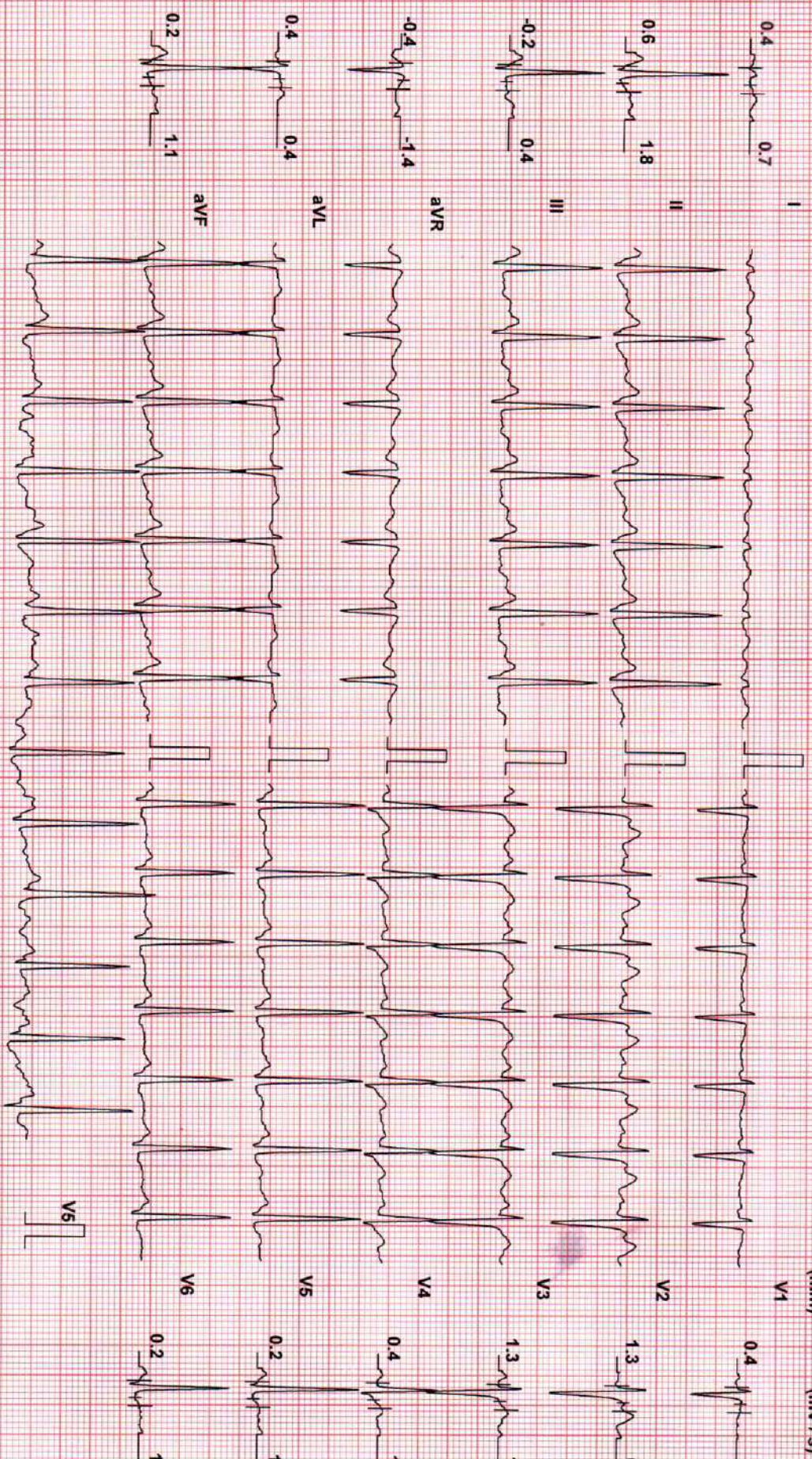

Chart Speed: 25 mm/sec
Schiller Spandau V 4.7

Filter: 35 Hz

Mains Fil: ON

Amp: 10 mm

ISO = R - 60 ms

J = R + 60 ms

Post J = J + 60 ms

Linked Median

VIJAY KALE (38 M)

ID: VMK

Date: 04-Feb-23

Exec Time : 5 m 54 s

Stage Time : 2 m 54 s

HR: 155 bpm

Protocol: Bruce

Stage: 2

Speed: 2.5 mph

Grade: 12 %

(THR: 163 bpm)

B.P: 150 / 90

ST Level (mm) ST Slope (mV/s)

ST Level (mm) ST Slope (mV/s)

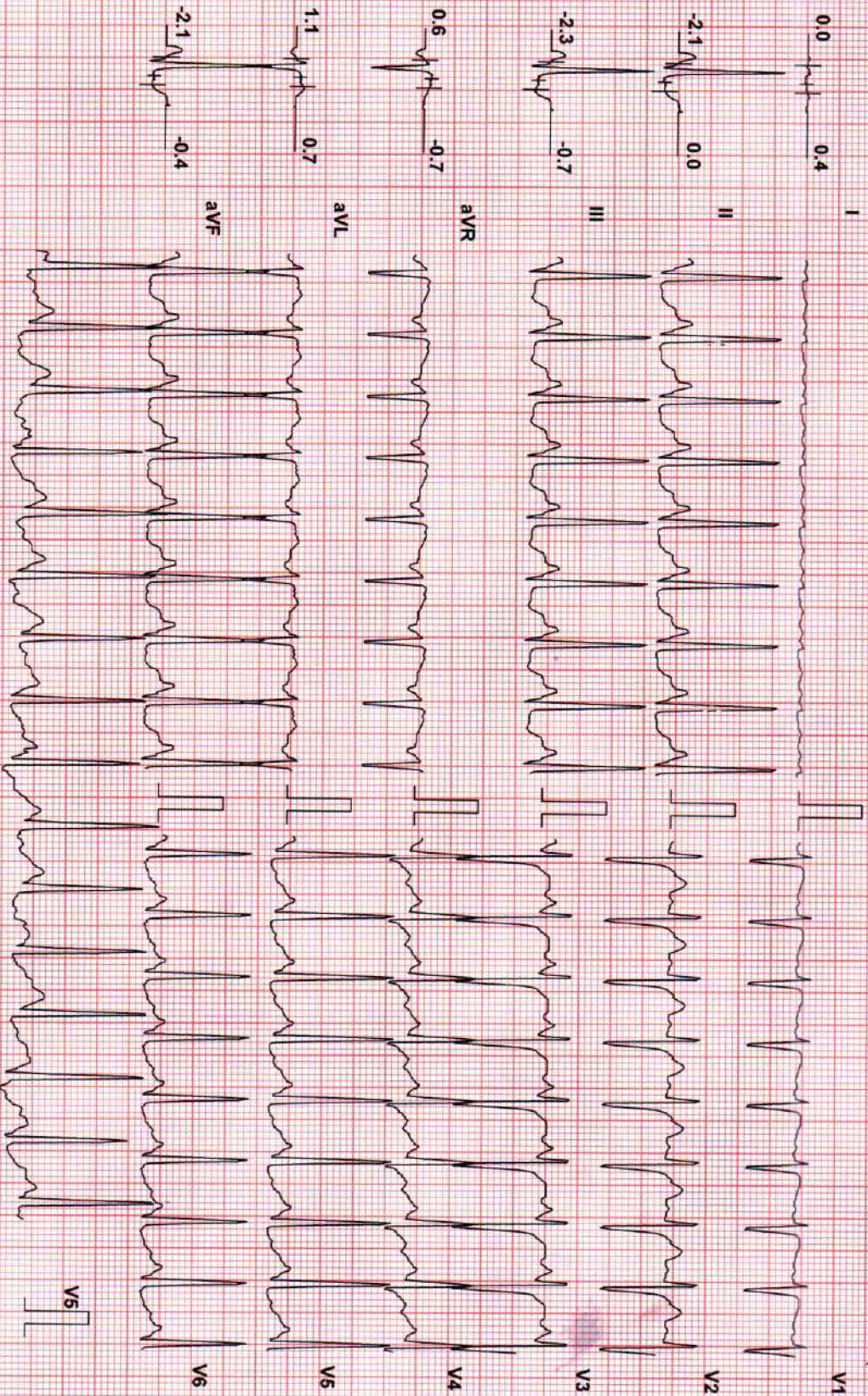

Chart Speed: 25 mm/sec

Filter: 35 Hz

Mains Filtr: ON

Amp: 10 mm

ISO = R - 60 ms

J = R + 60 ms

Post J = J + 60 ms

Linked Median

Schiller Spandan V 4.7

VIJAY KALE (38 M)

ID: VMK

Date: 04-Feb-23

Exec Time : 6 m 23 s Stage Time : 0 m 23 s HR: 173 bpm

Protocol: Bruce

Stage: Peak Ex

Speed: 3.4 mph

Grade: 14 %

(THR: 163 bpm)

B.P: 150 / 90

ST Level (mm) ST Slope (mV/s)

ST Level (mm) ST Slope (mV/s)

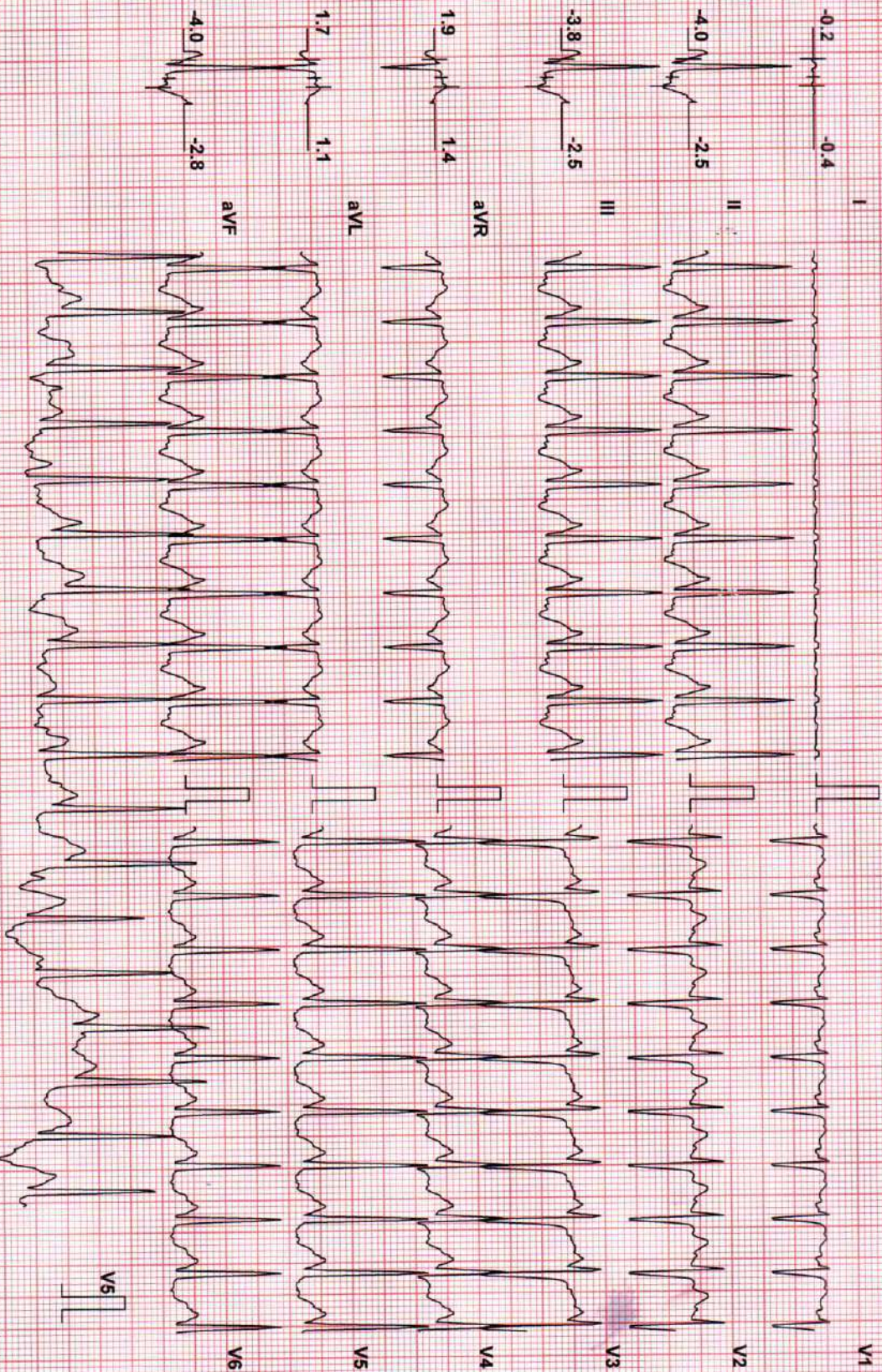

Chart Speed: 25 mm/sec
Schiller Spandan V.4.7

Filter: 35 Hz

Mains Fil: ON

Amp: 10 mm

ISO = R - 60 ms

J = R + 60 ms

Post J = J + 60 ms

Linked Median

MEDIMAP HEALTHCARE PVT.LTD

Test Report

VIJAY KALE (38 M)

ID: VMK

Date: 04-Feb-23

Exec Time : 6 m 29 s Stage Time : 0 m 54 s

HR: 126 bpm

Protocol: Bruce

Stage: Recovery(1)

Speed: 1 mph

Grade: 0%

(THR: 163 bpm)

B.P: 150 / 90

ST Level (mm) ST Slope (mV/s)

ST Level (mm) ST Slope (mV/s)

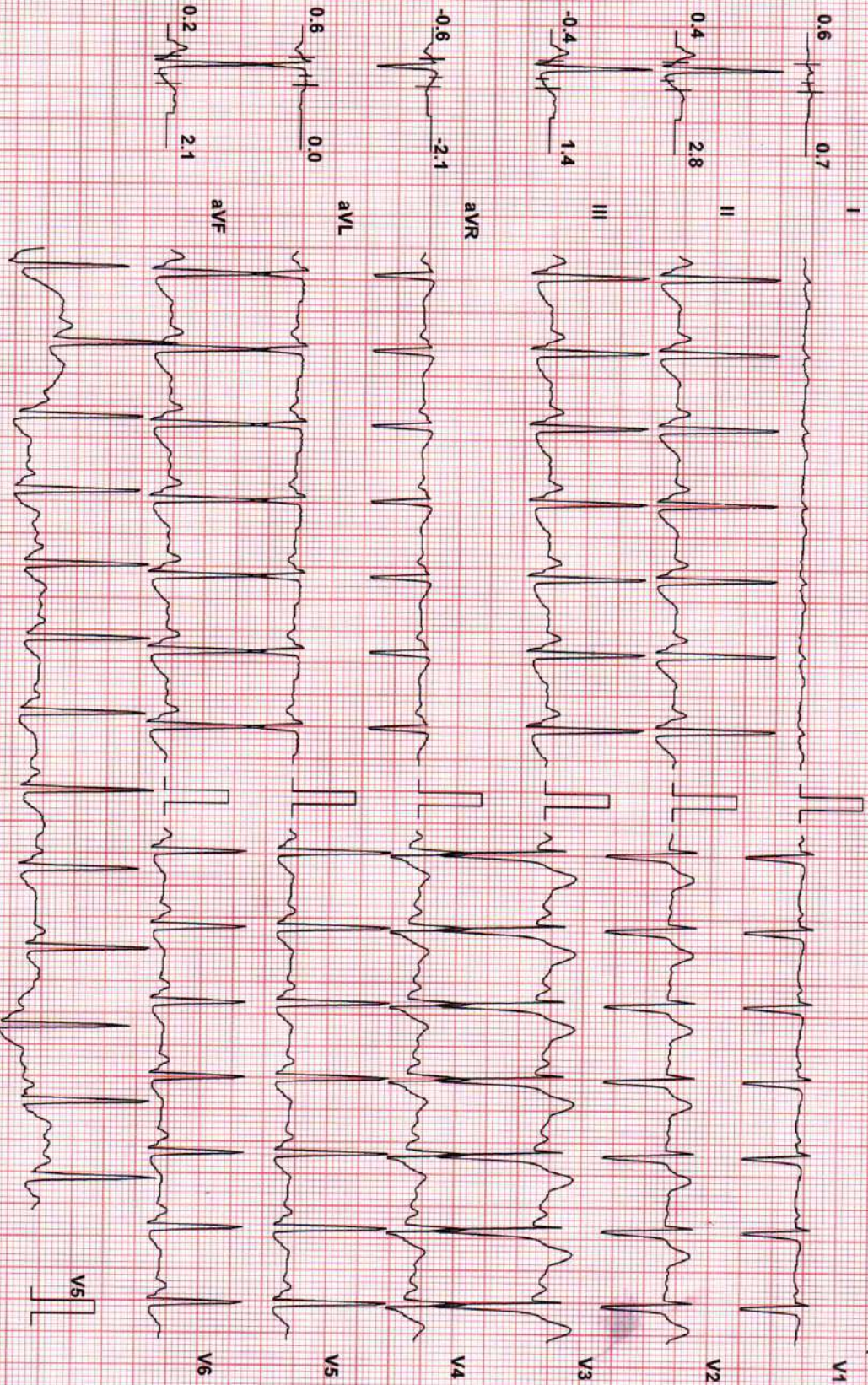

Chart Speed: 25 mm/sec
Schiller Spandani V4.7

Filter: 35 Hz

Mains Fil: ON

Amp: 10 mm

Iso = R - 60 ms

J = R + 60 ms

Post J = J + 60 ms

Linked Median

VIJAY KALE (38 M)

ID: VMK

Date: 04-Feb-23

Exec Time : 6 m 29 s Stage Time : 0 m 54 s HR: 111 bpm

Protocol: Bruce

Stage: Recovery(2)

Speed: 0 mph

Grade: 0 %

(THR: 163 bpm)

B.P: 150 / 90

ST Level (mm) ST Slope (mV/s)

ST Level (mm) ST Slope (mV/s)

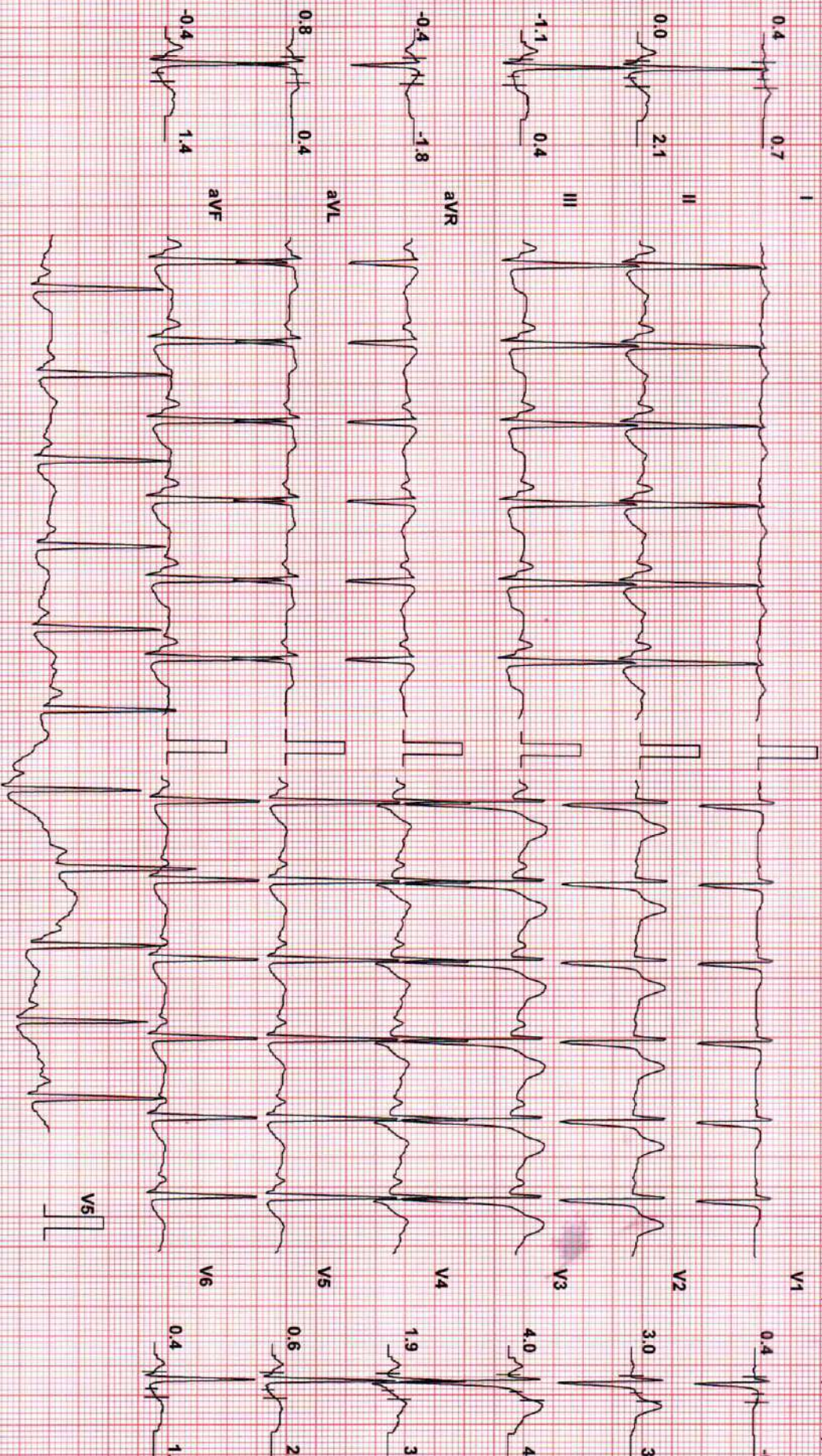

Chart Speed: 25 mm/sec
Schluter Spandan V 4.7

Filter: 35 Hz

Mains Fil: ON

Amp: 10 mm

ISO ± R - 60 ms

J = R + 60 ms

Post J = J + 60 ms

Linked Median

VJAY KALE (38 M)

ID: VMK

Date: 04-Feb-23

Exec Time : 6 m 29 s Stage Time : 0 m 54 s HR: 100 bpm

Protocol: Bruce

Stage: Recovery(3)

Speed: 0 mph

Grade: 0 %

(THR: 163 bpm)

B.P: 150 / 90

ST Level (mm) ST Slope (mV/s)

ST Level (mm) ST Slope (mV/s)

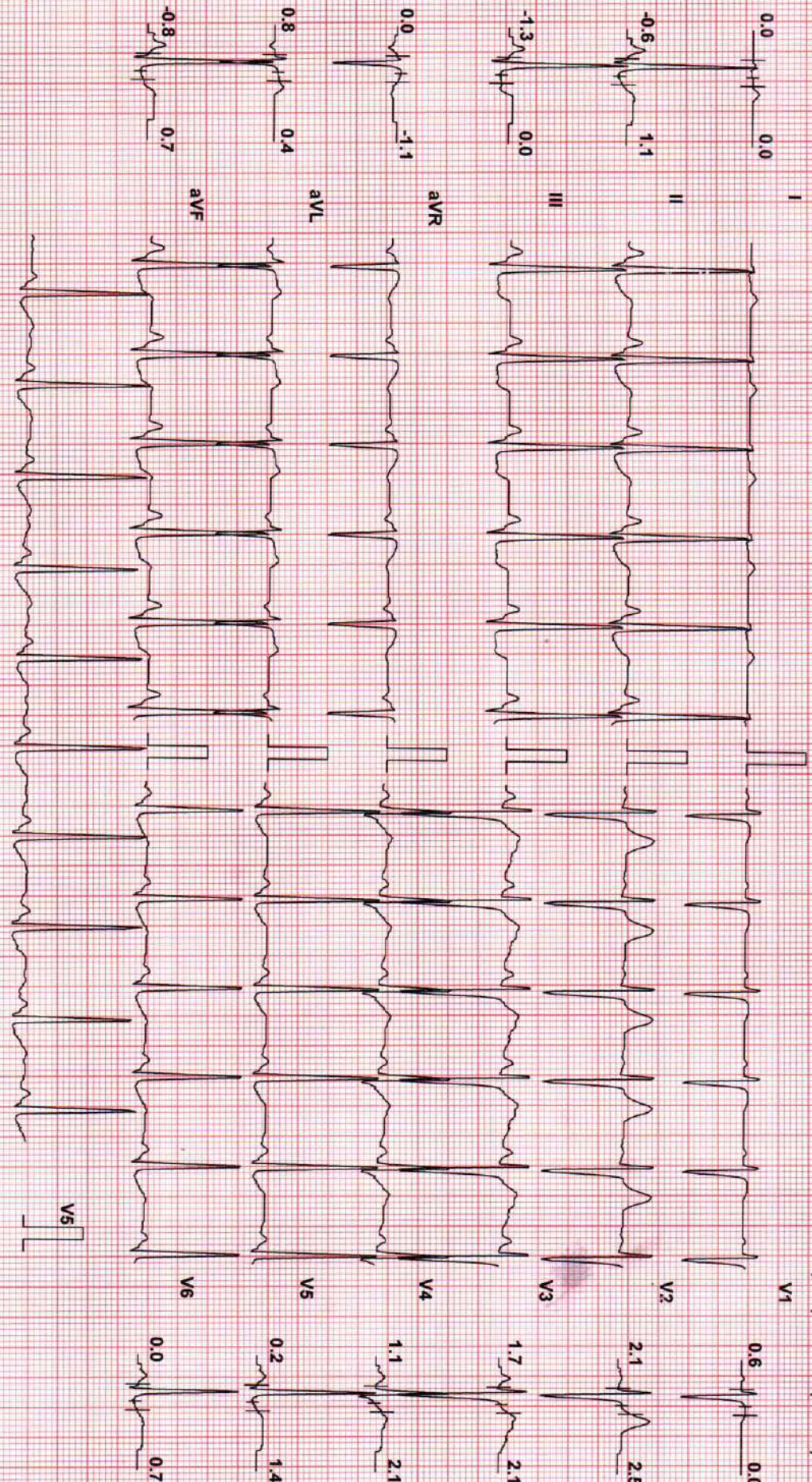

Chart Speed: 25 mm/sec
Schlier Spanden V 4.7

Filter: 35 Hz

Mains Fil: ON

Amp: 10 mm

ISO = R - 60 ms

J = R + 60 ms

Post J = J + 60 ms

Linked Median

VJAY KALE (38 M)

ID: VMK

Date: 04-Feb-23

Exec Time : 6 m 29 s Stage Time : 0 m 58 s

HR: 100 bpm

Protocol: Bruce

Stage: Recovery(4)

Speed: 0 mph

Grade: 0 %

(THR: 163 bpm)

B.P.: 150 / 90

ST Level (mm) ST Slope (mV/s)

ST Level (mm) ST Slope (mV/s)

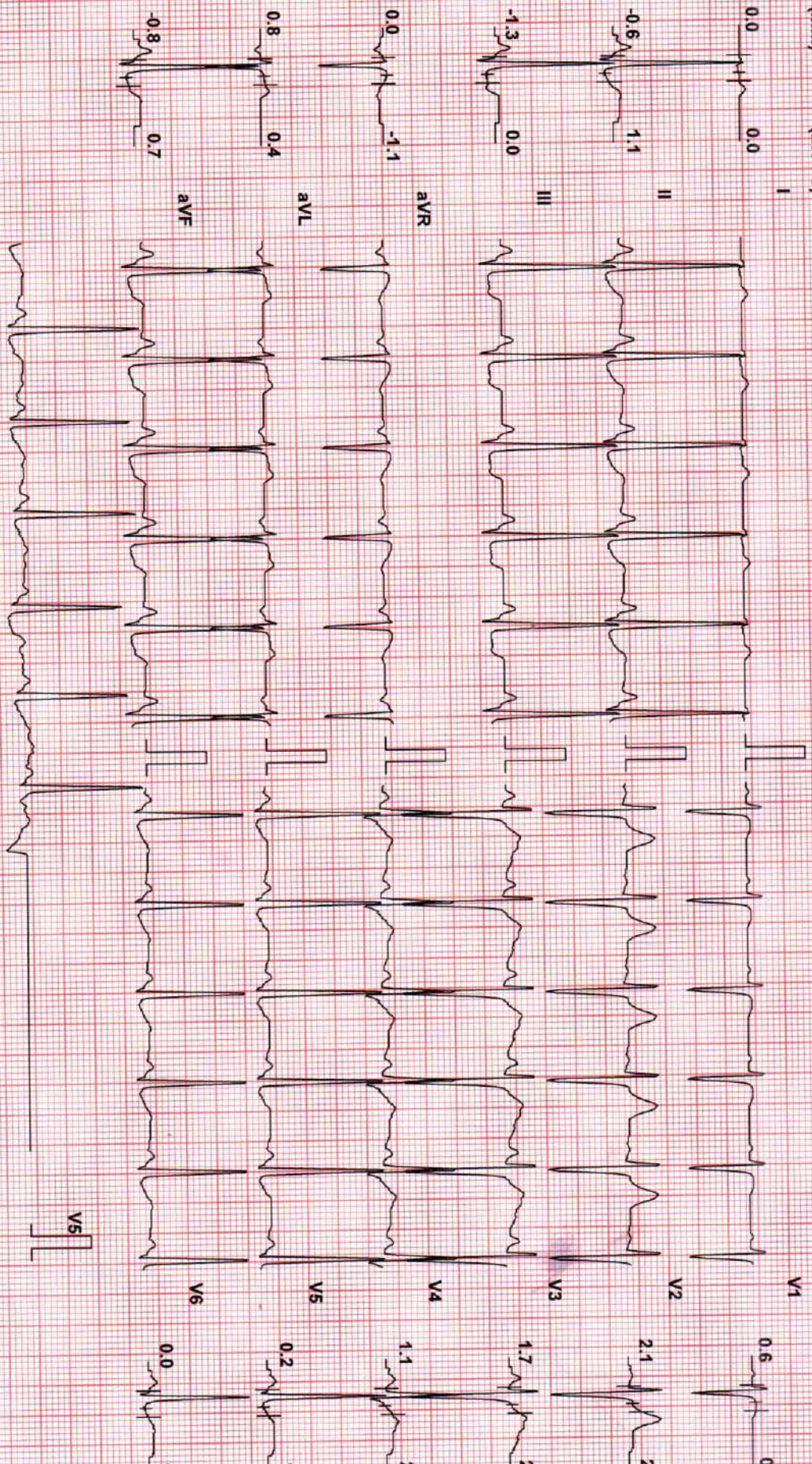

Chart Speed: 25 mm/sec
Schiller Sparden V 4.7

Filter: 35 Hz

Mains Fil: ON

Amp: 10 mm

Iso = R - 60 ms

J = R + 60 ms

Post J = V + 60 ms

Linked Median

MEDIMAP HEALTHCARE PVT.LTD

Patient Details

Date: 04-Feb-23

Time: 11:59:33 AM

Name: VIJAY KALE ID: VMK

Age: 38 y

Sex: M

Height: 170 cms

Weight: 57 Kgs

Clinical History:

Medications:

Test Details

Protocol: Bruce

Pr.MHR: 182 bpm

THR: 163 (90 % of Pr.MHR) bpm

Total Exec. Time: 6 m 29 s

Max. HR: 175 (96% of Pr.MHR) bpm

Max. Mets: 10.20

Max. BP: 150 / 90 mmHg

Max. BP x HR: 26250 mmHg/min

Min. BP x HR: 6080 mmHg/min

Test Termination Criteria:

Protocol Details

Stage Name	Stage Time (min : sec)	Mets	Speed (mph)	Grade (%)	Heart Rate (bpm)	Max. BP (mm/Hg)	Max. ST Level (mm)	Max. ST Slope (mV/s)
Supine	0 : 34	1.0	0	0	76	130 / 80	-0.42 III	1.77 V3
Standing	0 : 33	1.0	0	0	86	130 / 80	-0.42 III	1.42 II
Hyperventilation	0 : 24	1.0	0	0	78	130 / 80	-0.42 aVR	1.77 V2
1	3 : 0	4.6	1.7	10	129	146 / 80	-1.70 III	4.60 V2
2	3 : 0	7.0	2.5	12	157	150 / 90	-3.18 III	3.89 V2
Peak Ex	0 : 29	10.2	3.4	14	175	150 / 90	-4.03 II	-3.54 II
Recovery(1)	1 : 0	1.8	1	0	124	150 / 90	-5.10 II	5.31 V2
Recovery(2)	1 : 0	1.0	0	0	113	150 / 90	-1.06 III	5.66 V3
Recovery(3)	1 : 0	1.0	0	0	94	150 / 90	-1.06 III	3.54 V2
Recovery(4)	0 : 4	1.0	0	0	100	150 / 90	-1.49 III	2.48 V2

MEDIMAP HEALTHCARE PVT.LTD

Patient Details

Date: 04-Feb-23

Time: 11:59:33 AM

Name: VIJAY KALE ID: VMK

Age: 38 y

Sex: M

Height: 170 cms

Weight: 57 Kgs

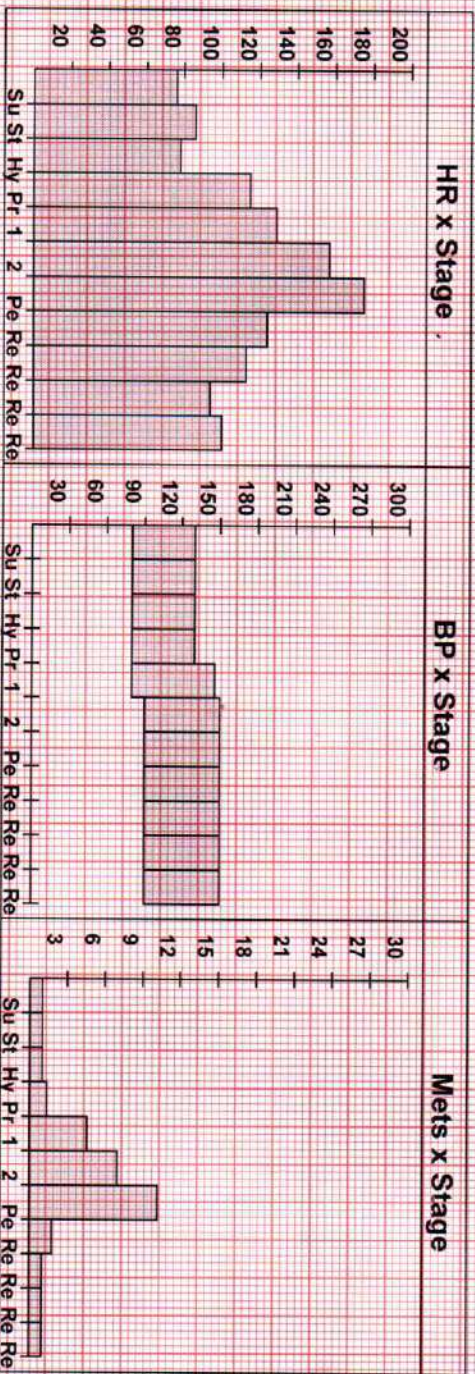

Interpretation

Negative TMT.

DR. RAJENDRA N. CHAVAN
 MBBS, MD(MEDICINE), DM(CARDIOLOGY)
 MMC REG. NO. 2005/02/09668

Ref. Doctor: MADYOSIS

Doctor: -----

(Summary Report edited by user)





सत्यमेव जयते
भारत सरकार



आधार

भारतीय विशिष्ट पहचान प्राधिकरण

भारत सरकार

Unique Identification Authority of India

Government of India

Enrollment No.: 2722/41061/09456

To

Vijay Madhukar Kale

S/O: Madhukar Kale

akoli road jaya Colony, near telicom Colony

Sai Nagar

Sai Nagar

Amravati Amravati

Maharashtra 444607

9730093063



ME595520339FH

08/08/2013

159552033



आपका आधार क्रमांक / Your Aadhaar No. :

3670 9304 4044

मेरा आधार, मेरी पहचान



भारत सरकार

Government of India



Vijay Madhukar Kale

DOB : 30/11/1984

Male



3670 9304 4044

मेरा आधार, मेरी पहचान



Mr. Vijay Madhukar Kale

Datta Mandir Wakad Wakad Pune Maharashtra India

Gendr/DOB (Age) : Male/04-Feb-1985(38Y 0M)

Medico ID : 23020401253618

Referred By :

Date

: 04-Feb-2023 / 03:25 PM

History :

REPORT ON ECG

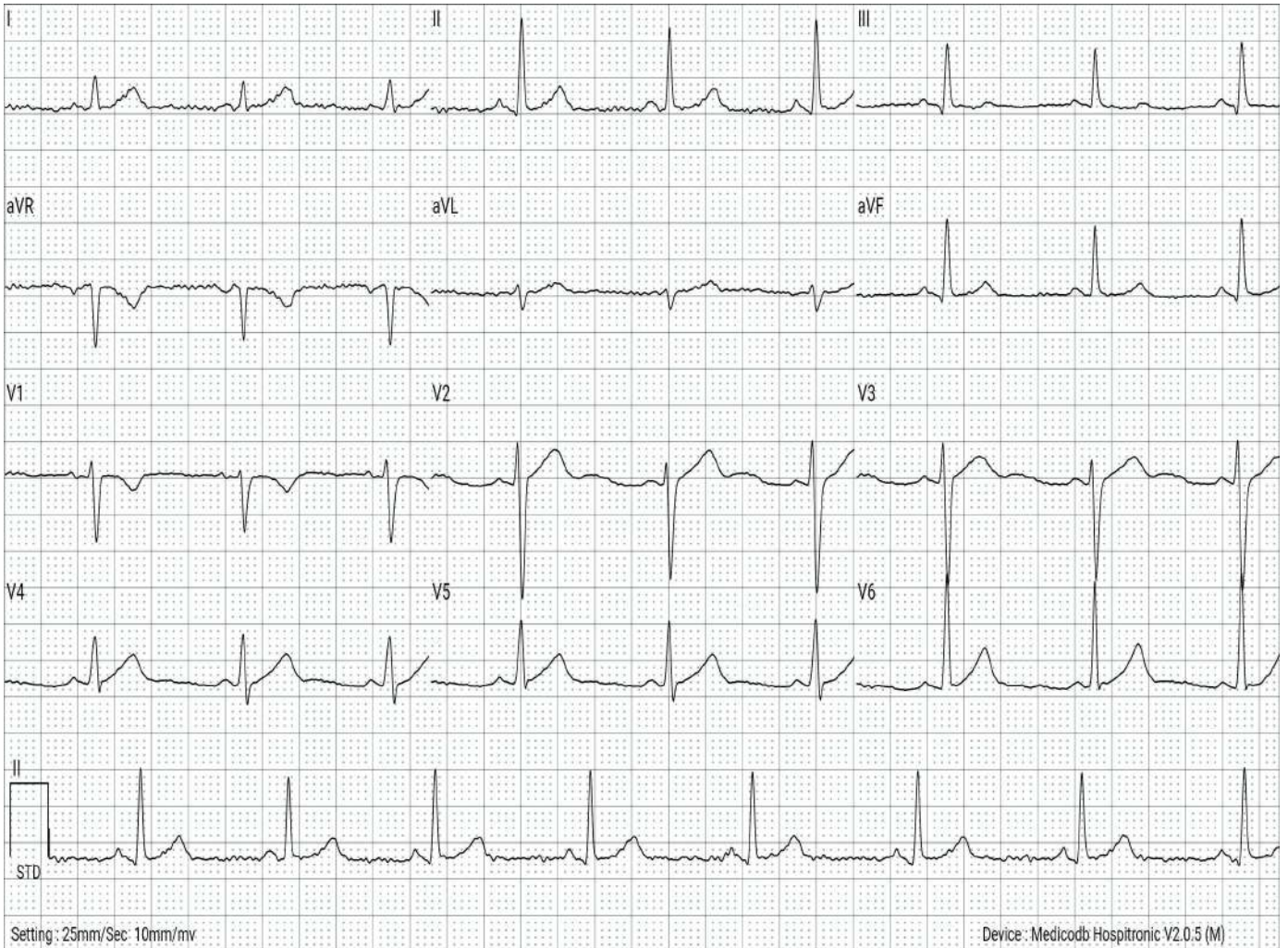

VITALS	:	TEMP	: - (F)	PULSE RATE	: - /MIN	RBS	: - mg/dL
	:	HR	: 76 /MIN	BP	: 0 / 0 mmHg	SPO2	: 0.0 %

MEASUREMENTS*	:	PR	: 108.85 ms	QT	: 389.58 ms	P	: 44.48 deg
(ECG Parameters)	:	ST	: 0.6 ms	QTc	: 436.71 ms	QRs	: 69.64 deg
	:	R-R	: 795.83 ms	QRS	: 112.5 ms	T	: 34.22 deg

FINDINGS	:	NORMAL SINUS RHYTHM. NO SIGNIFICANT ST CHANGES NOTED
IMPRESSION	:	THIS ECG IS FOUND TO BE WITHIN NORMAL LIMITS.
RECOMMENDATION	:	CLINICAL CORRELATION

This is electronically authenticated report; hence doesn't require signature.

* Software calculated values; to be verified manually.

Printed By : Madyoasis Medical SPL ECG Technician On 04-Feb-2023 / 03:26 PM



Reported By

Express Diagnostics HQ

(Rs. 0.00/- Received for this ECG)

(Dr. Darshan C Shah (M.D. Medicine)) Reg. No : G-87427

Patient ID No. : 132300526 Card ID : 20234280
Reg. Date/Time : 04/02/2023 11:28:13
Patient's Name : Vijay Madhukar Kale - 38 Year / Male
Ref. By : Dr.Sell
Client Name : MADYGSIS1



RADIOGRAPH OF CHEST PA VIEW

FINDINGS:

Visualised lungs bilaterally reveal normal aeration pattern
Both the costophrenic angles are clear.
The mediastinal silhouette is maintained.
Cardiac and aortic silhouettes appear normal.
Both the domes of diaphragm are normal in position and contour.
Thoracic wall soft tissues and bony cage are normal.

IMPRESSION:

NO SIGNIFICANT ABNORMALITY DETECTED.

--End Of Report--

DR. POONAM KARALE
MBBS DNB
RADIOLOGIST

Print Date: 04/02/2023 12:53:28

Page 1 of 1

*** Open All Days (On Sunday till 12:30 pm) - Emergency Services 24x7 CT scan & Laboratory (Home Collection Available) ***

Medimap Healthcare Pvt. Ltd.

Shop no. 1,2,3 Wakad Centre,
Near Bhumkar Chowk, Wakad, Pune - 57

For Home Visit & Appointments:
07969 00 7969

Email
info.medimap@gmail.com



Patient ID No. : 132300526 Card ID : 20234280
Reg.Date/Time : 04/02/2023 11:28:13
Patient's Name : Vijay Madhukar Kale - 38 Year / Male
Ref. By : Dr.Self
Client Name : MADYOSIS I



USG ABDOMEN AND PELVIS

FINDINGS:-

Liver is normal in size, shape and echopattern. No evidence of focal lesion seen. Portal and hepatic venous confluence are normal. No IHBR dilatation seen.

Gall bladder is well distended and normal. No calculus or mass seen. CBD is normal in calibre.

Pancreas is normal in size and echopattern. No focal lesion seen.

Spleen is normal in size with homogenous echopattern. No focal lesion seen.

Both kidneys are normal in size, shape, location and appear homogenous in echopattern. No evidence of calculus or hydronephrosis seen. Both ureters are not dilated.

Urinary bladder is well distended and shows normal wall thickness. No mass or calculus seen.

Prostate appears normal.

Aorta, IVC and retroperitoneum are normal. No free fluid or lymphadenopathy.

There is no obvious bowel dilatation. No abnormal bowel wall thickening is seen.

IMPRESSION :-

No significant abnormality detected.

--End Of Report--

DR. POONAM KARALE
MBBS.DNB
RADIOLOGIST



Patient Name : MR. VIJAY KALE

Age / Gender : 38 years / Male

Mobile No. : 8888667544

Patient ID : PKG10000240

Source : MEDIWHEEL

Referral : MEDYWHEEL

Receiving Time : Feb 04, 2023

Sample ID :



Test Description	Value(s)	Reference Range	
THYROID FUNCTION TEST (TFT)			
T3-Total	0.9	0.6 - 1.80	ng/mL
T4-Total	6.2	4.5 to 10.9	microgm/dl
TSH-Ultrasensitive	3.16	0.35 to 5.55	microU/mL

Method : CLIA

Interpretation

TSH levels may be affected by acute illness and drugs like doapamine and gluco corticoids .

Low or undetectable TSH is suggestive of Grave~s disease

TSH between 5.5 to 15.0 with normal T3 T4 indicates impaired thyroid hormone or subclinical hypothyroidism or normal T3 T4 with slightly low TSH suggests subclinical Hyperthyroidism.

TSH suppression does not reflect severity of hyperthyroidism therefore , measurement of FT3 & FT4 is important.

FreeT3 is first hormone to increase in early Hyperthyroidism.

Only TSH level can prove to be misleading in patients on treatment. Therefore FreeT3 , FreeT4 along with TSH should be checked.

During pregnancy, T3 T4 can be high and TSH can be slightly low

****END OF REPORT****

DR. SAGAR RAJENDRA SHETE
REG. NO. 083463

Scan to Validate





Patient Name : MR. VIJAY KALE

Age / Gender : 38 years / Male

Mobile No. : 8888667544

Patient ID : PKG10000240

Source : MEDIWHEEL

Referral : MEDYWHEEL

Receiving Time : Feb 04, 2023

Sample ID :



Test Description	Value(s)	Reference Range
LIPID PROFILE		
Cholesterol-Total Method : Spectrophotometry	175	Desirable level < 200 Borderline High 200-239 High >or = 240 mg/dL
Triglycerides Method : Serum, Enzymatic, endpoint	109	Normal: < 150 Borderline High: 150-199 High: 200-499 Very High: >= 500 mg/dL
HDL Cholesterol Method : Serum, Direct measure-PEG	50	Normal: > 40 Major Risk for Heart: < 40 mg/dL
LDL Cholesterol Method : Enzymatic selective protection	103.20	Optimal < 100 Near / Above Optimal 100-129 Borderline High 130-159 High 160-189 Very High >or = 190 mg/dL
VLDL Cholesterol Method : Serum, Enzymatic (Calculated)	21.80	6 - 38 mg/dL
CHOL/HDL Ratio Method : Serum, Enzymatic	3.50	UP TO 5.0
LDL/HDL Ratio Method : Serum, Enzymatic	2.06	UP TO 3.5

Note:

8-10 hours fasting sample is required.

****END OF REPORT****

DR. SAGAR RAJENDRA SHETE
REG. NO. 083463

Scan to Validate





Patient Name : MR. VIJAY KALE

Age / Gender : 38 years / Male

Mobile No. : 8888667544

Patient ID : PKG10000240

Source : MEDIWHEEL

Referral : MEDYWHEEL

Receiving Time : Feb 04, 2023

Sample ID :



Test Description	Value(s)	Reference Range
<u>Blood Group Abo & Rh Typing, Blood</u>		
Blood Group (ABO typing) Method : Manual-Hemagglutination	"A"	
RhD Factor (Rh Typing) Method : Manual hemagglutination	Positive	

****END OF REPORT****

DR. SAGAR RAJENDRA SHETE
REG. NO. 083463

Scan to Validate





Patient Name : MR. VIJAY KALE

Age / Gender : 38 years / Male

Mobile No. : 8888667544

Patient ID : PKG10000240

Source : MEDIWHEEL

Referral : MEDYWHEEL

Receiving Time : Feb 04, 2023

Sample ID :



Test Description	Value(s)	Reference Range
9	212	
10	240	
11	269	
12	298	

****END OF REPORT****

DR. SAGAR RAJENDRA SHETE
REG. NO. 083463

Scan to Validate





Patient Name : MR. VIJAY KALE

Age / Gender : 38 years / Male

Mobile No. : 8888667544

Patient ID : PKG10000240

Source : MEDIWHEEL

Referral : MEDYWHEEL

Receiving Time : Feb 04, 2023

Sample ID :



Test Description	Value(s)	Reference Range	
<u>LIVER FUNCTION TEST (LFT)</u>			
Total Protein Method : Serum, Biuret, reagent blank end point	6.9	6.6 - 8.3	g/dL
Albumin Method : Serum, Bromocresol green	3.7	3.2 - 4.6	g/dL
Globulin Method : Serum, EIA	3.20	1.8 - 3.6	g/dL
A/G Ratio Method : Serum, EIA	1.16	1.2 - 2.2	
Bilirubin - Total Method : Serum, Jendrassik Grof	0.7	0.3 - 1.2	mg/dL
Bilirubin - Direct Method : Serum, Diazotization	0.2	< 0.2	mg/dL
Bilirubin - Indirect Method : Serum, Calculated	0.50	0.1 - 1.0	mg/dL
SGOT Method : Serum, UV with P5P, IFCC 37 degree	18	Upto 40	U/L
SGPT Method : Serum, UV with P5P, IFCC 37 degree	23	Upto 42	U/L
Alkaline Phosphatase Method : PNPP-AMP Buffer/Kinetic	88	30 - 120	U/L
GGT-Gamma Glutamyl Transpeptidase Method : Serum, G-glutamyl-carboxy-nitroanilide	32	< 55	U/L

****END OF REPORT****

DR. SAGAR RAJENDRA SHETE
REG. NO. 083463

Scan to Validate





Patient Name : MR. VIJAY KALE

Age / Gender : 38 years / Male

Mobile No. : 8888667544

Patient ID : PKG10000240

Source : MEDIWHEEL

Referral : MEDYWHEEL

Receiving Time : Feb 04, 2023

Sample ID :



Test Description	Value(s)	Reference Range	
RENAL FUNCTION TEST			
Uric Acid Method : Serum, Uricase	5.3	3.2 - 7.2	mg/dL
Creatinine Method : Serum, Jaffe	0.8	0.4 - 1.4	mg/dL
Urea Method : Uricase	20	10 - 50	mg/dL
Blood Urea Nitrogen-BUN Method : Serum, Urease	9.35	8 - 23	mg/dL
Bun/ Creat Ratio	11.69	7 - 18	

Remark:

In blood, Urea is usually reported as BUN and expressed in mg/dl. BUN mass units can be converted to urea mass units by multiplying by 2.14.

****END OF REPORT****

DR. SAGAR RAJENDRA SHETE
REG. NO. 083463

Scan to Validate





Patient Name : MR. VIJAY KALE

Age / Gender : 38 years / Male

Mobile No. : 8888667544

Patient ID : PKG10000240

Source : MEDIWHEEL

Referral : MEDYWHEEL

Receiving Time : Feb 04, 2023

Sample ID :



Test Description	Value(s)	Reference Range
------------------	----------	-----------------

Esr, Erythrocyte Sedimentation Rate

ESR - Erythrocyte Sedimentation Rate	06	0-15	mm/hr
---	----	------	-------

Method : EDTA Whole Blood, Manual Westergren

Interpretation:

- It indicates presence and intensity of an inflammatory process. It does not diagnose a specific disease. Changes in the ESR are more significant than the abnormal results of a single test.
- It is a prognostic test and used to monitor the course or response to treatment of diseases like tuberculosis, bacterial endocarditis, acute rheumatic fever, rheumatoid arthritis, SLE, Hodgkins disease, temporal arteritis and polymyalgia rheumatica.
- It is also increased in pregnancy, multiple myeloma, menstruation, and hypothyroidism.

****END OF REPORT****

DR. SAGAR RAJENDRA SHETE
REG. NO. 083463

Scan to Validate





Patient Name : MR. VIJAY KALE

Age / Gender : 38 years / Male

Mobile No. : 8888667544

Patient ID : PKG10000240

Source : MEDIWHEEL

Referral : MEDYWHEEL

Receiving Time : Feb 04, 2023

Sample ID :



Test Description	Value(s)	Reference Range	
Complete Blood Count			
WBC	7200	4000-10000	cell/cu.mm
Neu%	64	50 - 70	%
Lym%	30	20.0 - 40.0	%
Mon%	03	3.0 - 12.0	%
Eos%	03	0.5 - 5.0	%
Bas%	00	0.0 - 1.0	%
RBC	4.87	4.0 - 5.50	10 ⁶ /uL
HGB	14.7	12.0 - 16.0	g/dL
HCT	39.3	40.0 - 54.0	%
MCV	80.6	78 - 100	fL
MCH	30.2	27 - 34	pg
MCHC	37.4	32 - 36	g/dL
RDW-CV	13.6	11.0 - 16.0	%
PLT	281	150-450	10 ³ /ul
MPV	10.3	6.5 - 12.0	fL
RBC	Normocytic normochromic		
WBC	Within normal limits		
Platelet	Adequate		

END OF REPORT

DR. SAGAR RAJENDRA SHETE
REG. NO. 083463

Scan to Validate





Patient Name : MR. VIJAY KALE

Age / Gender : 38 years / Male

Mobile No. : 8888667544

Patient ID : PKG10000240

Source : MEDIWHEEL

Referral : MEDYWHEEL

Receiving Time : Feb 04, 2023

Sample ID :



Test Description	Value(s)	Reference Range
<u>FASTING BLOOD SUGAR</u>		
Glucose fasting Method : Fluoride Plasma-F, Hexokinase	82	Normal: 70 - 99 Impaired Tolerance: 100-125 Diabetes mellitus: \geq 126 (on more than one occassion) (American diabetes association guidelines 2018)
Urine Fasting	Absent	

****END OF REPORT****

DR. SAGAR RAJENDRA SHETE
REG. NO. 083463

Scan to Validate





Patient Name : MR. VIJAY KALE

Age / Gender : 38 years / Male

Mobile No. : 8888667544

Patient ID : PKG10000240

Source : MEDIWHEEL

Referral : MEDYWHEEL

Receiving Time : Feb 04, 2023

Sample ID :



Test Description	Value(s)	Reference Range
PPBS		
Blood Glucose-Post Prandial Method : Hexokinase	108	70 - 140 mg/dL
Urine Post Prandial	Absent	

****END OF REPORT****

DR. SAGAR RAJENDRA SHETE
REG. NO. 083463

Scan to Validate





Patient Name : MR. VIJAY KALE

Age / Gender : 38 years / Male

Mobile No. : 8888667544

Patient ID : PKG10000240

Source : MEDIWHEEL

Referral : MEDYWHEEL

Receiving Time : Feb 04, 2023

Sample ID :



Test Description	Value(s)	Reference Range
<u>URINE ROUTINE EXAMINATION</u>		
Volume*	20	- ml
Colour*	Pale Yellow	
Transparency (Appearance)*	Clear	
Deposit*	Absent	
Reaction (pH)*	6.0	4.5 - 8
Specific Gravity*	1.020	1.010 - 1.030
<u>Chemical Examination (Automated Dipstick Method) Urine</u>		
Urine Glucose (sugar)*	Absent	
Urine Protein (Albumin)*	Absent	
<u>Microscopic Examination Urine</u>		
Pus Cells (WBCs)*	1-2	0 - 5 /hpf
Epithelial Cells*	0-1	0 - 4 /hpf
Red blood Cells*	Absent	/hpf
Crystals*	Absent	
Cast*	Absent	
Bacteria*	Absent	
Mucus Thread	Absent	

****END OF REPORT****

DR. SAGAR RAJENDRA SHETE
REG. NO. 083463

Scan to Validate





Patient Name : MR. VIJAY KALE

Age / Gender : 38 years / Male

Mobile No. : 8888667544

Patient ID : PKG10000240

Source : MEDIWHEEL

Referral : MEDYWHEEL

Receiving Time : Feb 05, 2023

Sample ID :



Test Description	Value(s)	Reference Range
<u>Stool Routine Examination</u>		
<u>General Examination</u>		
Colour	Brown	Brown
Form & Consistency	Semi Solid	Semi Solid
Mucus	Absent	Absent
Blood	Absent	Absent
Worms (Adult/Segment)	Absent	
<u>Chemical Examination</u>		
Reaction	Acidic	Alkaline
Occult Blood	Negative	Negative
Reducing Substances	Negative	Negative
<u>Microscopy (Saline and Iodine mount)</u>		
Cyst	Absent	
Ova	Absent	
Trophozoites	Absent	
Red Blood Cells	Absent	
Pus Cells	1 - 2	0 - 5 /hpf
Epithelial Cells	2-3	0 - 4 /hpf
Fat	Absent	Absent
Undigested Material	Absent	Absent

****END OF REPORT****

DR. SAGAR RAJENDRA SHETE
REG. NO. 083463

Scan to Validate





Dental Case Paper

Patient Name Mr/Mrs: Vijay Kale Date: 4/2/2023
Gender: Male Age: 38 Mobile No: 97800 93063
Address: flat - A112, A3 wing, Dream Castle Society,
Shaikh wari No. 2, Wakar.

CLINICAL NOTES:

Routine Dental Checkup:- →
C/O Pain: -
C/O Sensitivity :-
Mobility:-
C/O Missing Teeth: - 71

Past Medical History:

Smoking 2) Alcohol 3) Hepatitis B & C 4) Diabetics 5) Allergy 6) Tobacco 7) Asthma 8) Hypertension
Drug History 10 Any other: N/A

DH:- H/O - 1) Restoration:- 71 4) Prophylaxis:-
2) RCT 5) Other:-
3) RPD/FPD/CD:- 77

X/E :- 1) Caries:- → post caries 71
2) Stains/Calculus:- 77

Investigations:- Antic Top 77

Treatment & Advised:-

Restoration with :- 77
RCT :-
Scaling + Polishing :- Routine cleaning
FPD/RPD/CD :-
Extraction :-

Sign of Dental Surgeon



HEALTH CHECK UP SUMMARY

Imp ID	Date	Referred By		Location
606325499	04/02/23	medicwheel		Pune
Employee Name		Gender	Age	SPO2
Vijay Madhukar Kale		Male	38	
Height (in CM)	Weight in Kg	BMI	Pulse (per min)	B P (mm of Hg)
170 cms	57 kgs	19.7	52	98/57
Past History	Eye operation in 2008.			
Present Complaints	No.			

ADVICE/SUGGESTION: — No.

Parab

Signature of Medical Examiner

Dr. Shrideep Parab
MBBS, DGO
Obs & Gynecologist
Reg. No. . MMRC 2013/11/3392



EYE CHECK UP

DATE:- 04/02/2023

NAME:- Mr. vijay kale

AGE:- 38 / M

HISTORY:-

EXAMINATIONS:-

Vision :-

	Near	Distance
Right Eye	6/6 without glasses.	6/6 Normal
Left Eye	6/6 Normal.	6/6 without glasses.

Colour Vision (Tick Only)

NORMAL	<input checked="" type="checkbox"/>
PARTIAL:RED/GREENDEFICIENCY	<input type="checkbox"/>
COMPLETE:RED/GREEN DEFICIENCY	<input type="checkbox"/>

Rajesh

Doctor Signature

DR. RAJESH MAILAGIRE
General Physician (MBBS)
Reg No 2018/04/1055

