



41195959 Email: wellness@mediwheel.in

Dear Saransh Agarwal,

Please find the confirmation for following request.

Booking Date : 25-01-2023
Package Name : Medi-Wheel Metro Full Body Health
Checkup Male Below 40
Name of Diagnostic/Hospital : Manipal Hospitals
Address of Diagnostic/Hospital : NH-24 Hapur Road, Oppo. Bahmeta
Village, Near Lancroft Golf Links
Apartment
Contact Details : 8979619531
City : Ghaziabad
State : Uttar Pradesh
Pincode : 201002
Appointment Date : 28-01-2023
Confirmation Status: Confirmed
Preferred Time : 9:00am-9:30am
Comment : APPOINTMENT TIME 9:00AM

Instructions to undergo Health Check:

1. Please ensure you are on complete fasting for 10-12-Hours prior to check.
2. During fasting time do not take any kind of medication, alcohol, cigarettes, tobacco or any other liquids (except Water) in the morning.
3. Bring urine sample in a container if possible (containers are available at the Health Check centre).
4. Please bring all your medical prescriptions and previous health medical records with you.

आपका आधार क्रमांक / Your Aadhaar No :

7878 8227 4802

VID : 9154 7368 7192 6746

मेरा आधार, मेरी पहचान

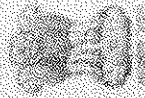

भारत सरकार

Government of India

सरिता अग्रवाल

Saransh Agarwal

जन्म तिथि/DOB: 17/11/1989

पुरुष/ MALE

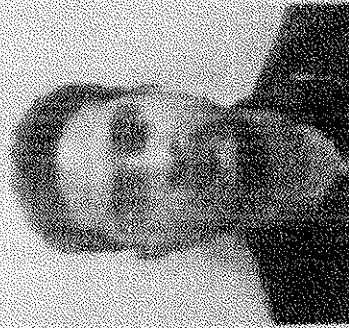

Download Date: 14/04/2021

Issue Date: 03/04/2021

7878 8227 4802

VID : 9154 7368 7192 6746

- Aadhaar is valid throughout the country.
- Aadhaar helps you avail various Government and non-Government services easily.
- Keep your mobile number & email ID updated in Aadhaar.
- Carry Aadhaar in your smart phone – use mAadhaar App.



भारतीय विशिष्ट पहचान प्राधिकरण

Unique Identification Authority of India



पता:

डॉ. नवनील कुमार अग्रवाल, ए-810, गौर हाइट्स,
सेक्टर-4 वैशाली, आई.ई. साहिबाबाद, गाजियाबाद,
उत्तर प्रदेश - 201010

Address:

C/O: Navneel Kumar Agarwal, A-810, Gaur
Heights, Sector-4 Vaishali, I.E. Sahibabad,
Ghaziabad.
Uttar Pradesh - 201010

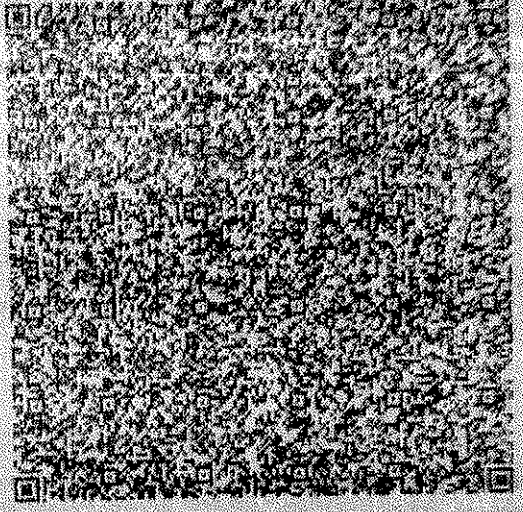

7878 8227 4802

LABORATORY REPORT

Name	: MR SARANSH AGARWAL	Age	: 33 Yr(s) Sex :Male
Registration No	: MH010741264	Lab No	: 202301002964
Patient Episode	: H1800000172	Collection Date	: 28 Jan 2023 13:28
Referred By	: HEALTH CHECK MGD	Reporting Date	: 28 Jan 2023 15:41
Receiving Date	: 28 Jan 2023 13:28		

BIOCHEMISTRY

TEST	RESULT	UNIT	BIOLOGICAL REFERENCE INTERVAL
PLASMA GLUCOSE			
Specimen: Plasma			
GLUCOSE, POST PRANDIAL (PP), 2 HOURS	93.0	mg/dl	[80.0-140.0]
Method: Hexokinase			

Note:

Conditions which can lead to lower postprandial glucose levels as compared to fasting glucose are excessive insulin release, rapid gastric emptying, brisk glucose absorption , post exercise

-----END OF REPORT-----



Dr. Alka Dixit Vats
Consultant Pathologist

LABORATORY REPORT

Name : MR SARANSH AGARWAL **Age** : 33 Yr(s) Sex : Male
Registration No : MH010741264 **Lab No** : 202301002963
Patient Episode : H18000000172 **Collection Date** : 28 Jan 2023 09:40
Referred By : HEALTH CHECK MGD **Reporting Date** : 28 Jan 2023 16:08
Receiving Date : 28 Jan 2023 09:40

BIOCHEMISTRY

TEST	RESULT	UNIT	BIOLOGICAL REFERENCE INTERVAL
GLUCOSE-Fasting Specimen: Plasma GLUCOSE, FASTING (F) Method: Hexokinase	96.0	mg/dl	[70.0-110.0]

Page 9 of 10

-----END OF REPORT-----



Dr. Alka Dixit Vats
Consultant Pathologist

LABORATORY REPORT

Name	: MR SARANSH AGARWAL	Age	: 33 Yr(s) Sex :Male
Registration No	: MH010741264	Lab No	: 32230110208
Patient Episode	: H18000000172	Collection Date	: 28 Jan 2023 13:07
Referred By	: HEALTH CHECK MGD	Reporting Date	: 28 Jan 2023 14:47
Receiving Date	: 28 Jan 2023 13:18		

BIOCHEMISTRY

TEST	RESULT	UNIT	BIOLOGICAL REFERENCE INTERVAL
THYROID PROFILE, Serum			
T3 - Triiodothyronine (ECLIA)	1.29	ng/ml	1 [0.70-2.04]
T4 - Thyroxine (ECLIA)	8.01	micg/dl	[4.60-12.00]
Thyroid Stimulating Hormone (ECLIA)	3.260	μIU/mL	[0.340-4.250]

Note : TSH levels are subject to circadian variation, reaching peak levels between 2-4.a.m.and at a minimum between 6-10 pm.Factors such as change of seasons hormonal fluctuations,Ca or Fe supplements,high fibre diet, stress and illness affect TSH results.

* References ranges recommended by the American Thyroid Association

- 1) Thyroid. 2011 Oct;21(10):1081-125.PMID .21787128
- 2) <http://www.thyroid-info.com/articles/tsh-fluctuating.html>

Page 1 of 10

-----END OF REPORT-----

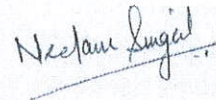

Dr. Neelam Singal
CONSULTANT BIOCHEMISTRY

LABORATORY REPORT

Name	: MR SARANSH AGARWAL	Age	: 33 Yr(s) Sex :Male
Registration No	: MH010741264	Lab No	: 202301002962
Patient Episode	: H18000000172	Collection Date	: 28 Jan 2023 09:40
Referred By	: HEALTH CHECK MGD	Reporting Date	: 28 Jan 2023 16:36
Receiving Date	: 28 Jan 2023 10:35		

HAEMATOLOGY

TEST	RESULT	UNIT	BIOLOGICAL REFERENCE INTERVAL
COMPLETE BLOOD COUNT (AUTOMATED)		SPECIMEN-EDTA Whole Blood	
RBC COUNT (IMPEDENCE)	5.46	millions/cu mm	[4.50-5.50]
HEMOGLOBIN	15.6	g/dl	[13.0-17.0]
Method:cyanide free SLS-colorimetry			
HEMATOCRIT (CALCULATED)	46.4	%	[40.0-50.0]
MCV (DERIVED)	85.0	fL	[83.0-101.0]
MCH (CALCULATED)	28.6	pg	[27.0-32.0]
MCHC (CALCULATED)	33.6	g/dl	[31.5-34.5]
RDW CV% (DERIVED)	12.9	%	[11.6-14.0]
Platelet count	154	x 10 ³ cells/cumm	[150-400]
MPV (DERIVED)	13.0		
WBC COUNT (TC) (IMPEDENCE)	5.68	x 10 ³ cells/cumm	[4.00-10.00]
DIFFERENTIAL COUNT (VCS TECHNOLOGY/MICROSCOPY)			
Neutrophils	51.0	%	[40.0-80.0]
Lymphocytes	40.0	%	[17.0-45.0]
Monocytes	7.0	%	[2.0-10.0]
Eosinophils	2.0	%	[2.0-7.0]
Basophils	0.0	%	[0.0-2.0]
ESR	6.0	/1sthour	[0.0-

LABORATORY REPORT

Name	: MR SARANSH AGARWAL	Age	: 33 Yr(s) Sex :Male
Registration No	: MH010741264	Lab No	: 202301002962
Patient Episode	: H18000000172	Collection Date	: 28 Jan 2023 10:35
Referred By	: HEALTH CHECK MGD	Reporting Date	: 28 Jan 2023 16:21
Receiving Date	: 28 Jan 2023 10:35		

CLINICAL PATHOLOGY

ROUTINE URINE ANALYSIS (Semi Automated) Specimen-Urine

MACROSCOPIC DESCRIPTION

Colour	PALE YELLOW	(Pale Yellow - Yellow)
Appearance	CLEAR	
Reaction [pH]	8.0	(4.6-8.0)
Specific Gravity	1.005	(1.003-1.035)

CHEMICAL EXAMINATION

Protein/Albumin	Negative	(NOT DETECTED)
Glucose	Normal	(NOT DETECTED)
Ketone Bodies	Negative	(NOT DETECTED)
Urobilinogen	Normal	(NORMAL)

MICROSCOPIC EXAMINATION (Automated/Manual)

Pus Cells	2-3/hpf	(0-5/hpf)
RBC	NIL	(0-2/hpf)
Epithelial Cells	0-1 /hpf	
CASTS	NIL	
Crystals	NIL	
OTHERS	NIL	

LABORATORY REPORT

Name	: MR SARANSH AGARWAL	Age	: 33 Yr(s) Sex :Male
Registration No	: MH010741264	Lab No	: 202301002962
Patient Episode	: H18000000172	Collection Date	: 28 Jan 2023 10:35
Referred By	: HEALTH CHECK MGD	Reporting Date	: 28 Jan 2023 13:56
Receiving Date	: 28 Jan 2023 10:35		

CLINICAL PATHOLOGY

STOOL COMPLETE ANALYSIS

Specimen-Stool

Macroscopic Description

Colour	BROWN
Consistency	Semi Solid
Blood	Absent
Mucus	Absent
Occult Blood	NEGATIVE

Microscopic Description

Ova	Absent
Cyst	Absent
Fat Globules	Absent
Pus Cells	1-2 /hpf
RBC	NIL

LABORATORY REPORT

Name	: MR SARANSH AGARWAL	Age	: 33 Yr(s) Sex :Male
Registration No	: MH010741264	Lab No	: 202301002962
Patient Episode	: H18000000172	Collection Date	: 28 Jan 2023 09:40
Referred By	: HEALTH CHECK MGD	Reporting Date	: 28 Jan 2023 16:08
Receiving Date	: 28 Jan 2023 10:35		

BIOCHEMISTRY

TEST	RESULT	UNIT	BIOLOGICAL REFERENCE INTERVAL
LIVER FUNCTION TEST			
BILIRUBIN - TOTAL Method: D P D	0.99	mg/dl	[0.30-1.20]
BILIRUBIN - DIRECT Method: DPD	0.15	mg/dl	[0.00-0.30]
INDIRECT BILIRUBIN (SERUM) Method: Calculation	0.84 #	mg/dl	[0.10-0.30]
TOTAL PROTEINS (SERUM) Method: BIURET	7.40	gm/dl	[6.60-8.70]
ALBUMIN (SERUM) Method: BCG	4.18	g/dl	[3.50-5.20]
GLOBULINS (SERUM) Method: Calculation	3.20	gm/dl	[1.80-3.40]
PROTEIN SERUM (A-G) RATIO Method: Calculation	1.30		[1.00-2.50]
AST(SGOT) (SERUM) Method: IFCC W/O P5P	30.00	U/L	[0.00-40.00]
ALT(SGPT) (SERUM) Method: IFCC W/O P5P	33.00	U/L	[17.00-63.00]
Serum Alkaline Phosphatase Method: AMP BUFFER IFCC)	91.0	IU/L	[32.0-91.0]
GGT	38.0		[7.0-50.0]

LABORATORY REPORT

Name : MR SARANSH AGARWAL Age : 33 Yr(s) Sex :Male
Registration No : MH010741264 Lab No : 202301002962
Patient Episode : H18000000172 Collection Date : 28 Jan 2023 09:40
Referred By : HEALTH CHECK MGD Reporting Date : 28 Jan 2023 18:10
Receiving Date : 28 Jan 2023 10:35

BLOOD BANK

TEST	RESULT	UNIT	BIOLOGICAL REFERENCE INTERVAL
Blood Group & Rh Typing (Agglutination by gel/tube technique)			Specimen-Blood
Blood Group & Rh typing	O Rh(D) Positive		

Technical note:

ABO grouping and Rh typing is done by cell and serum grouping by microplate / gel technique.

Page 8 of 10

-----END OF REPORT-----



Dr. Alka Dixit Vats
Consultant Pathologist

RADIOLOGY REPORT

Name	Saransh AGARWAL	Modality	US
Patient ID	MH010741264	Accession No	R5090884
Gender/Age	M / 33Y 2M 12D	Scan Date	28-01-2023 10:16:37
Ref. Phys	Dr. HEALTH CHECK MGD	Report Date	28-01-2023 10:43:19

USG ABDOMEN & PELVIS

FINDINGS

LIVER: appears normal in size (measures 141 mm) and shape but shows diffuse increase in liver echotexture, in keeping with diffuse grade I fatty infiltration. Rest normal.

SPLEEN: Spleen is normal in size (measures 99 mm), shape and echotexture. Rest normal.

PORTAL VEIN: Appears normal in size and measures 12 mm.

COMMON BILE DUCT: Appears normal in size and measures 3.9 mm.

IVC, HEPATIC VEINS: Normal.

BILIARY SYSTEM: Normal.

GALL BLADDER: Gall bladder is well distended. Wall thickness is normal and lumen is echofree. Rest normal.

PANCREAS: Pancreas is normal in size, shape and echotexture. Rest normal.

KIDNEYS: Bilateral kidneys are normal in size, shape and echotexture. Cortico-medullary differentiation is maintained. Rest normal.

Right Kidney: measures 110 x 48 mm.

Left Kidney: measures 112 x 55 mm.

PELVI-CALYCEAL SYSTEMS: Compact.

NODES: Not enlarged.

FLUID: Nil significant.

URINARY BLADDER: Urinary bladder is well distended. Wall thickness is normal and lumen is echofree. Rest normal.

PROSTATE: Prostate is normal in size, shape and echotexture. It measures 38 x 24 x 20 mm with volume 10 cc. Rest normal.

SEMINAL VESICLES: Normal.

BOWEL: Visualized bowel loops appear normal.

IMPRESSION

-Diffuse grade I fatty infiltration in liver.

Recommend clinical correlation.

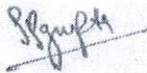

Dr. Prabhat Prakash Gupta,
 MBBS,DNB,MNAMS,FRCR(I)
 Consultant Radiologist, Reg no DMC/R/14242

MANIPAL HOSPITALS

This report is subject to the terms and conditions mentioned overleaf

Teleradiology services provided by Manipal Hospitals Radiology Group

www.manipalhospitals.com

RADIOLOGY REPORT

Name	Saransh AGARWAL	Modality	DX
Patient ID	MH010741264	Accession No	R5090883
Gender/Age	M / 33Y 2M 12D	Scan Date	28-01-2023 10:09:19
Ref. Phys	Dr. HEALTH CHECK MGD	Report Date	28-01-2023 10:15:14

XR- CHEST PA VIEW

FINDINGS:

LUNGS: Normal.
TRACHEA: Normal.
CARINA: Normal.
RIGHT AND LEFT MAIN BRONCHI: Normal.
PLEURA: Normal.
HEART: Normal.
RIGHT HEART BORDER: Normal.
LEFT HEART BORDER: Normal.
PULMONARY BAY: Normal.
PULMONARY HILA: Normal.
AORTA: Normal.
THORACIC SPINE: Normal.
OTHER VISUALIZED BONES: Normal.
VISUALIZED SOFT TISSUES: Normal.
DIAPHRAGM: Normal.
VISUALIZED ABDOMEN: Normal.
VISUALIZED NECK: Normal.

IMPRESSION:

XR- CHEST PA VIEW

No significant abnormality seen.

Please correlate clinically

RADIOLOGY REPORT

Name	Saransh AGARWAL	Modality	DX
Patient ID	MH010741264	Accession No	R5090883
Gender/Age	M / 33Y 2M 12D	Scan Date	28-01-2023 10:09:19
Ref. Phys	Dr. HEALTH CHECK MGD	Report Date	28-01-2023 10:15:14

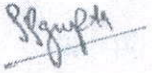

Dr. Prabhat Prakash Gupta,
MBBS,DNB,MNAMS,FRCR(I)
Consultant Radiologist, Reg no DMC/R/14242

ID:
Vent. rate 72 bpm
PR interval 146 ms
QRS duration 82 ms
QT/QTc 344/376 ms
P-R-T axes 53 66 57

Normal sinus rhythm with sinus arrhythmia
Early repolarization
Normal ECG

Technician:
Test ind:

Referred by:
Unconfirmed

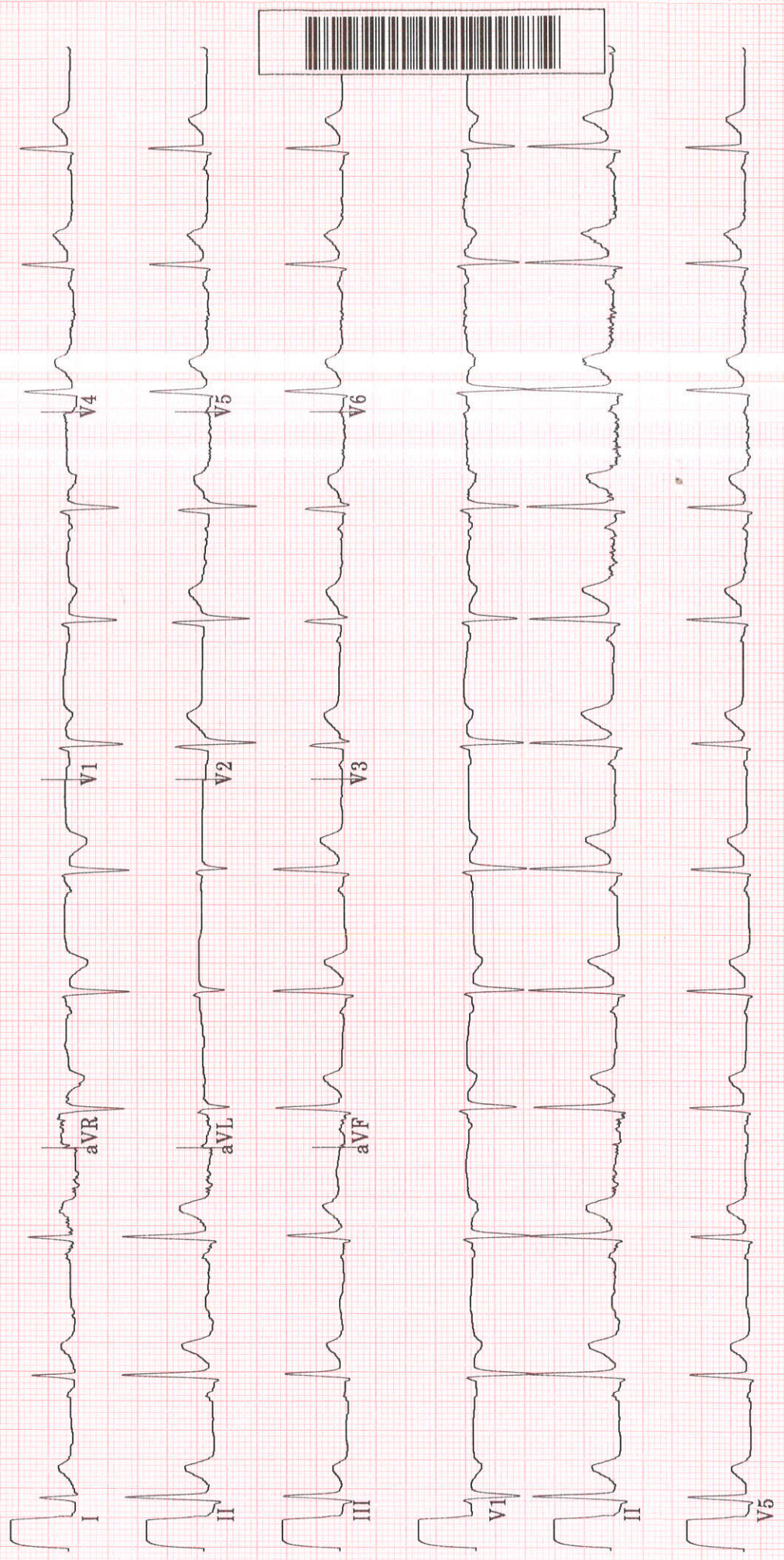



TMT INVESTIGATION REPORT

Patient Name : Mr.Saransh AGARWAL	Location : Ghaziabad
Age/Sex : 33Year(s)/male	Visit No : V0000000001-GHZB
MRN No :MH010741264	Order Date : 28/01/2023
Ref. Doctor : HCP	Report Date : 28/01/2023

Protocol : Bruce **MPHR** : 187BPM
Duration of exercise : 6min 18sec **85% of MPHR** : 158BPM
Reason for termination : THR achieved **Peak HR Achieved** : 162BPM
Blood Pressure (mmHg) : Baseline BP : 136/82mmHg **% Target HR** : 86%
Peak BP : 148/82mmHg **METS** : 7.4METS

STAGE	TIME (min)	H.R (bpm)	BP (mmHg)	SYMPTOMS	ECG CHANGES	ARRHYTHMIA
PRE- EXC.	0:00	81	136/82	Nil	No ST changes seen	Nil
STAGE 1	3:00	129	140/82	Nil	No ST changes seen	Nil
STAGE 2	3:00	156	148/82	Nil	No ST changes seen	Nil
STAGE 3	0:18	162	148/82	Nil	No ST changes seen	Nil
RECOVERY	3:03	107	140/82	Nil	No ST changes seen	Nil

COMMENTS:

- No ST changes in base line ECG.
- No ST changes during exercise and recovery.
- Normal chronotropic response.
- Normal blood pressure response.
- Fair effort tolerance.

IMPRESSION:

Treadmill test is **negative** for exercise induced reversible myocardial ischemia.

Dr. Bhupendra Singh
MD, DM (CARDIOLOGY), FACC
Sr. Consultant Cardiology

Dr. Abhishek Singh
MD, DNB (CARDIOLOGY), MNAMS
Sr. Consultant Cardiology

Dr. Sudhanshu Mishra
MD
Cardiology Registrar

Manipal Hospital, Ghaziabad

NH - 24, Hapur Road, Opp. Bahmeta Village, Ghaziabad, Uttar Pradesh - 201 002

P : 0120-616 5666

Page 1 of 2

Manipal Health Enterprises Private Limited

CIN: U85110KA2003PTC033055

Regd. Off. The Annexe, #98/2, Rustom Bagh, Off. HAL Airport Road, Bengaluru - 560 017