

ID: SARDA  
 Visit: DR. AFZAL KHAN SIR  
 17-Feb-2022  
 12:36:20

23years  
 152cm  
 44kg  
 Caucasian  
 Female

Referred by: INSURANCE, COMPANY  
 Test Ind:

BRUCE  
 Max HR: 169bpm 85% of max predicted 197bpm  
 Max BP: 150/70  
 Reason for Termination:  
 Comments: EXERCISED FOR 9:30 MINUTES OF BRUCE PROTOCOL  
 ACHIEVED 86% MHR  
 NORMAL CHRONOTROPIC & BP RESPONSE  
 NON-DIAGNOSTIC ECG CHANGES / ARRHYTHMIAS  
 GOOD EFFORT TOLERANCE  
 TEST IS NEGATIVE FOR INDUCIBLE MYOCARDIAL ISCHEMIA

Total Exercise time: 9:30  
 Maximum workload: 10.6METS  
 25.0 mm/s  
 10.0 mm/mV  
 100hz

Phase Name	Stage Name	Time in Stage	Speed (mph)	Grade (%)	Workload (METS)	HR (bpm)	BP (mmHg)	RPP (x100)
PRETEST	SUPINE	1:09	***	***	1.0	89	100/70	89
	STANDING	0:36	***	***	1.0	89	100/70	89
	HYPERVENT	1:42	0.8	0.0	1.5	100	100/70	100
EXERCISE	STAGE 1	3:00	1.6	10.0	4.4	114	110/70	125
	STAGE 2	3:00	2.5	12.0	7.0	138	130/70	179
	STAGE 3	3:00	3.3	14.0	9.8	153	140/70	214
	STAGE 4	0:30	4.1	16.0	10.6	169	150/70	254
RECOVERY	Post	3:37	***	***	1.0	104	120/70	125



Dr. AFZAL NOOR KHAN  
 Consultant Cardiologist  
 Reg. No. 58402



Pt: SARDHA  
Yst: DR. AFZAL KHAN SIR

14 Feb 2022  
12:37:06

84bpm  
BP: 100/70

PRETEST  
SUPINE  
0:46

BRUCE  
\*\*\*mph  
\*\*\*/%

ST @ 10mm/mV  
80ms postJ

Lead  
ST(mm)  
Slope(mV/s)

BI  
SI  
8

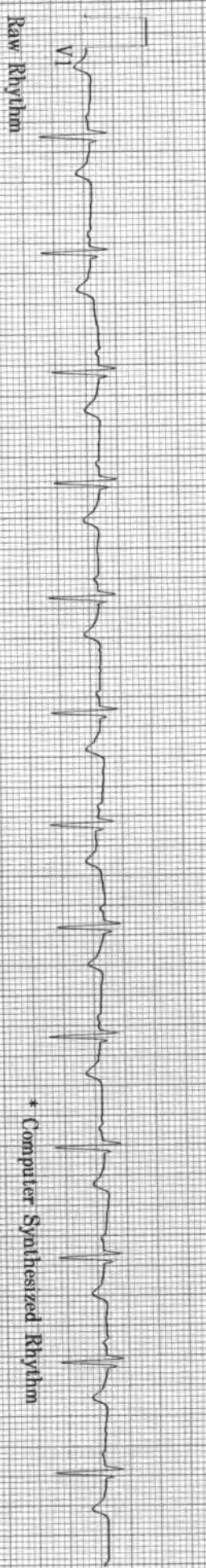
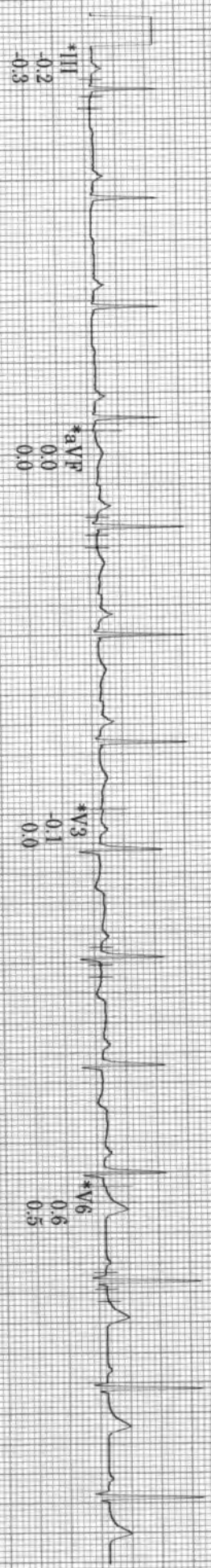
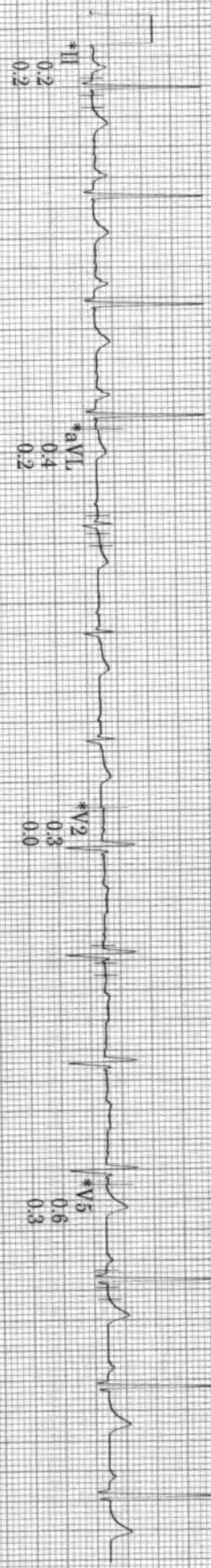
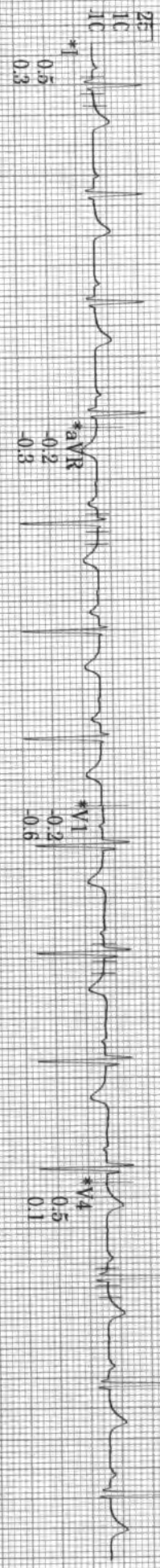

Raw Rhythm 20 Hz 25.0 mm/s 10.0 mm/mV A-H-S 50Hz HR 46 \* Computer Synthesized Rhythm MAC55 010B



ID: SARDA

Visit: DR, AFZAL KHAN SIR

17-Feb-2022

12:37:47

92bpm

BP: 100/70

PRETEST  
STANDING  
1:28

BRUCE  
\*\* \*mph  
\*\* \*%

ST @ 10mm/mV  
80ms postJ

Lead  
ST(mm)  
Slope(mV/s)

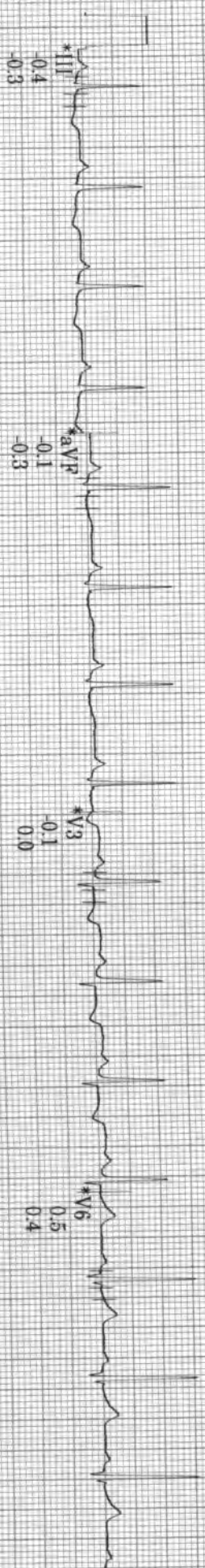
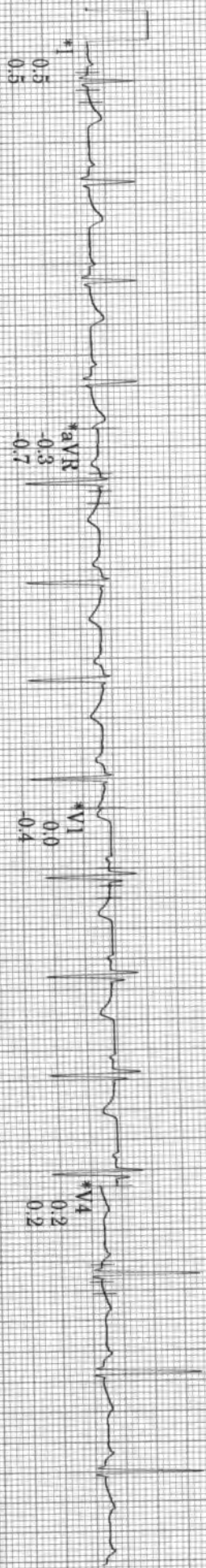

20 Hz 25.0 mm/s 10.0 mm/mV A.H.S. 50Hz HR 46  
 \* Computer Synthesized Rhythm  
 MAC35-010B

ID: SARDA  
Visit: DR, AFZAL KHAN SIR

17-Feb-2022  
12:38:24

85bpm  
BP: 100/70  
PRETEST  
HYPERVENT  
2:05

BRUCE  
\*\*mph  
\*\*%

ST @ 10mm/mV  
80ms postJ

Lead  
ST(mm)  
Slope(mV/s)

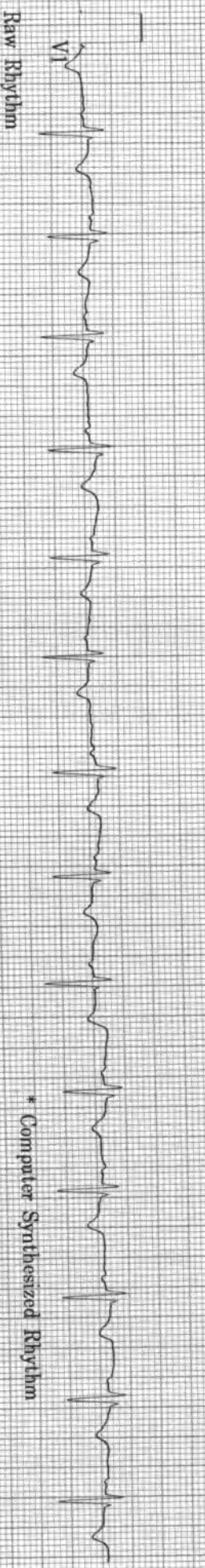
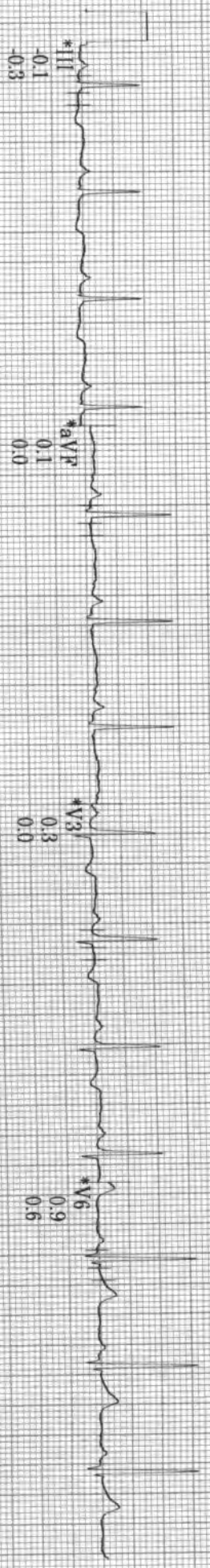
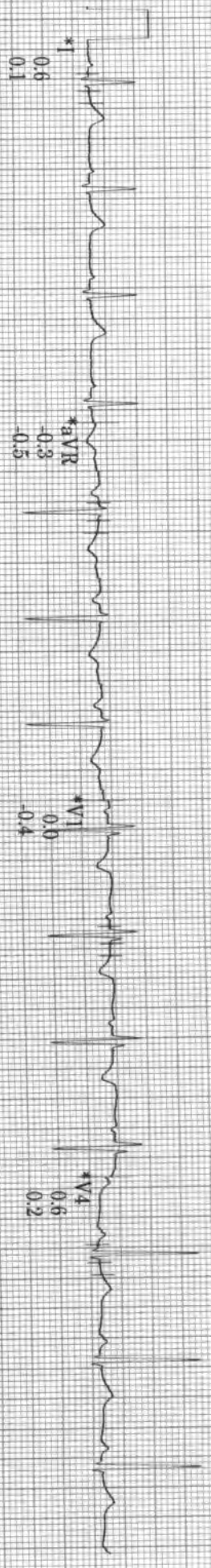

20 Hz 250 mm/s 10.0 mm/mV A-H-S 50Hz HR 46

CE MAC55-010B



ID: SARDA  
Visit: DR, AFZAL KHAN SIR

17-Feb-2022  
12:42:37

110bpm  
BP: 110/70

EXERCISE  
STAGE 1  
2:51

BRUCE  
1.6mph  
10.0%

ST @ 10mm/mV  
80ms postJ

Lead  
ST(mm)  
Slope(mV/s)

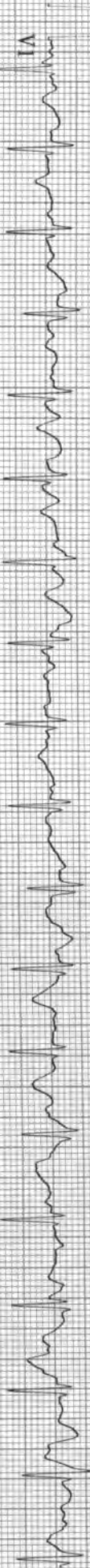
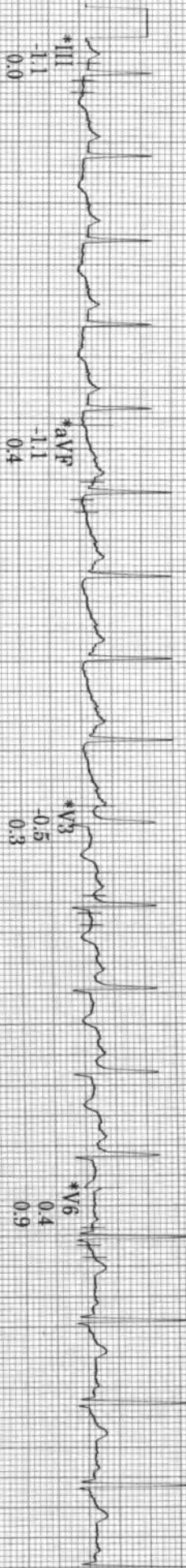
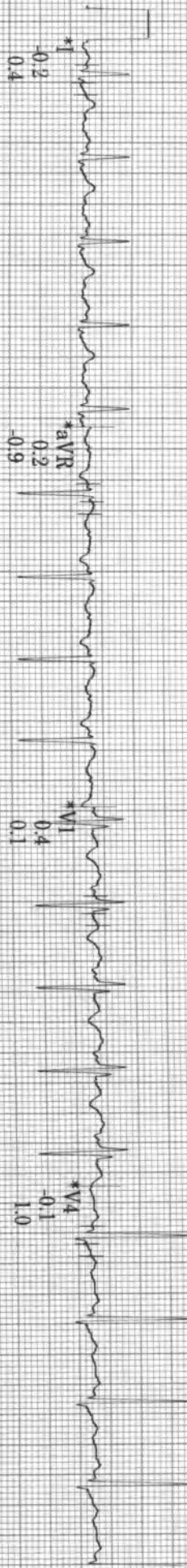

20 Hz 25.0 mm/s 10.0 mm/mV A-H-S-50Hz HR 46 MAC55 010B

ID: SARDA  
Visit: DR, AFZAL KHAN SIR

17-Feb-2022  
12:45:37

134bpm

BP: 130/70

EXERCISE  
STAGE 2  
5:50

BRUCE  
2.5mph  
12.0%

ST @ 10mm/mV  
80ms postJ

Lead  
ST'(mm)  
Slope(mV/s)

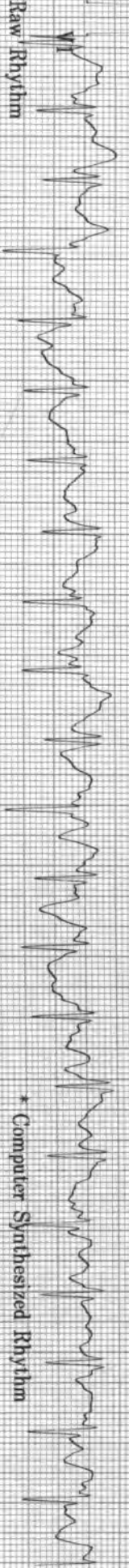
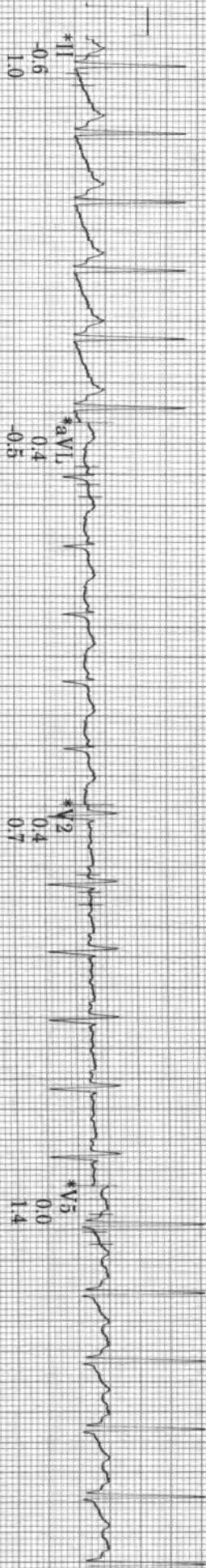
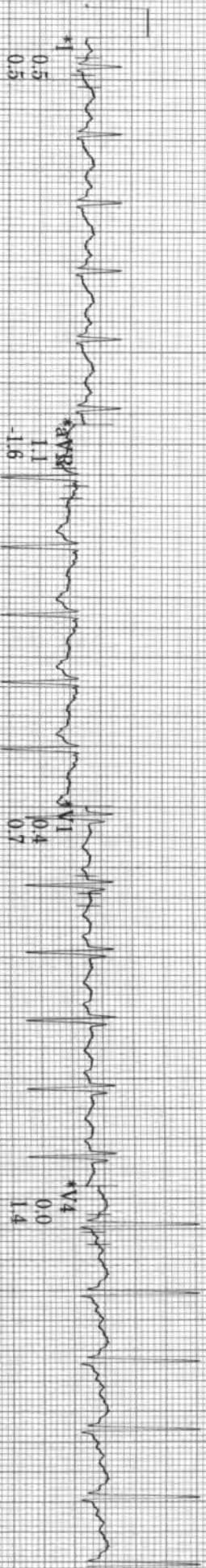

20 Hz 25.0 mm/s 10.0 mm/mV A-H-S+ 50Hz HR 46

\* Computer Synthesized Rhythm

MAC55 010B



ID: SARDIA  
Visit: DR. AFZAL KHAN SIR

17-Feb-2022  
12:48:37

155bpm

BP: 140/70

EXERCISE  
STAGE 3  
8:50

BRUCE  
3.3mph  
14.0%

ST @ 10mm/mV  
80ms postd

Lead  
ST(mm)  
Slope(mV/s)

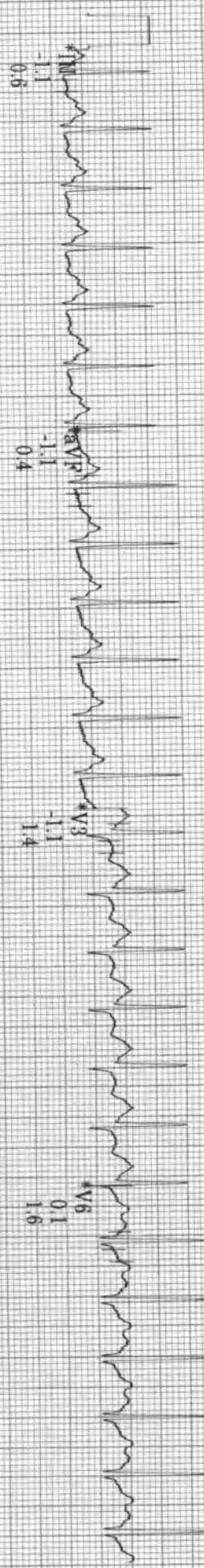
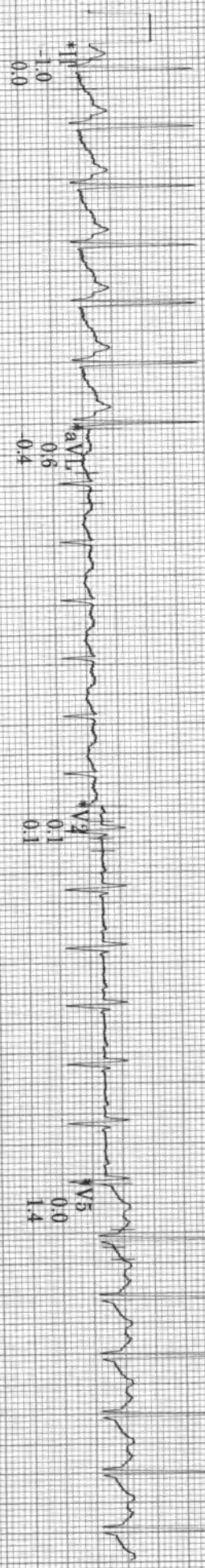

\* Computer Synthesized Rhythm

ID: SARDA  
Visit: DR, AFZAL KHAN SIR

17-Feb-2022  
12:49:18

170bpm  
BP: 150/70

EXERCISE  
STAGE 4  
9:30

BRUCE  
4.1mph  
16.0%

ST @ 10mm/mV  
80ms postJ

Lead  
ST(mm)  
Slope(mV/s)

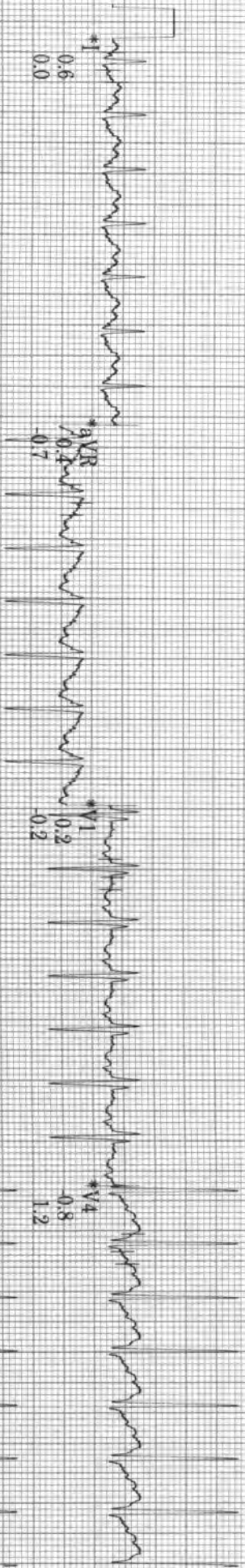

Raw Rhythm  
20 Hz  
25.0 mm/s  
10.0 mm/mV  
A-H-S+ 50Hz HR 46  
\* Computer Synthesized Rhythm  
MAC55 010B



ID: SARBDA  
Visit: DR, AFZAL KHAN SIR

17-Feb-2022  
12:50:17

136bpm  
BP: 140/70

RECOVERY  
Post  
1:00

BRUCE  
1.6mph  
0.0%

ST @ 10mm/mV  
80ms postJ

Lead  
ST(mm)  
Slope(mV/s)

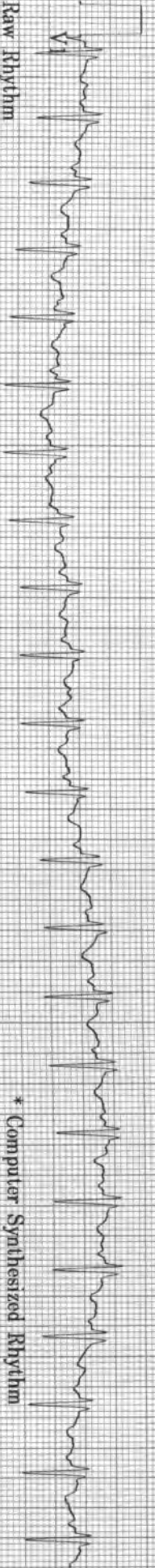
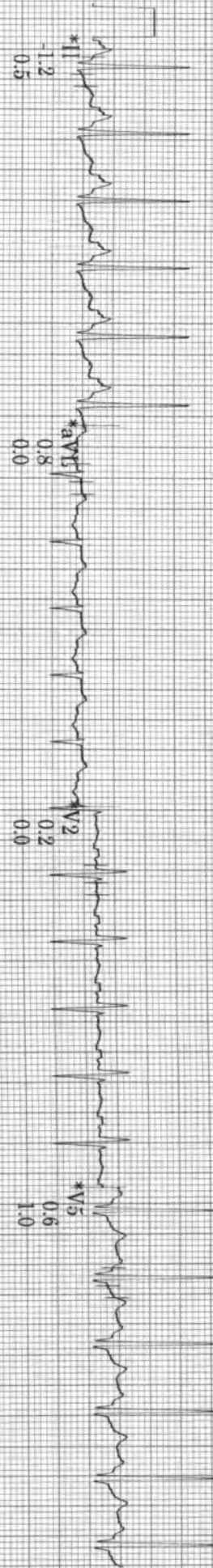

20 Hz 25.0 mm/s 10.0 mm/mV A-H-S-50Hz HR 46 MAC55-010B

ID: SARBDA  
Visit: DR. AFZAL KHAN SIR

17-Feb-2022  
12:52:17

104bpm  
BP: 120/70

RECOVERY  
Post  
3:00

BRUCE  
\*\*mph  
\*\*%  
\*\*%

ST @ 10mm/mV  
80ms postJ

Lead  
ST(mm)  
Slope(mV/s)

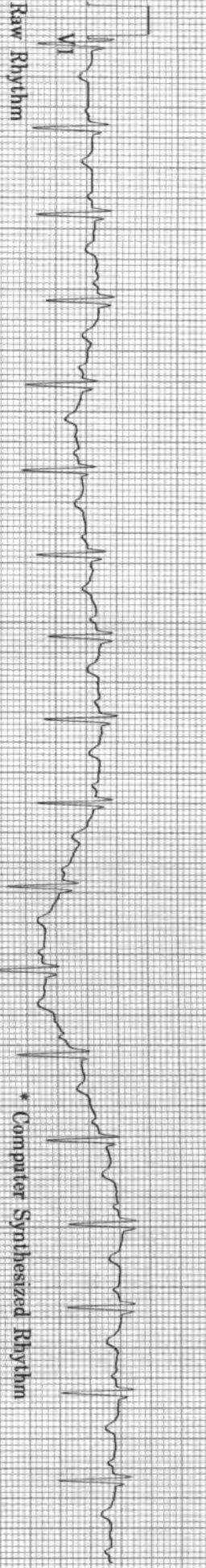
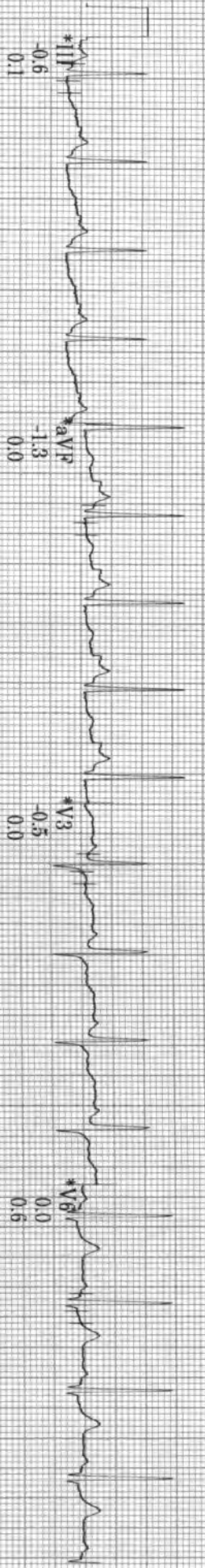
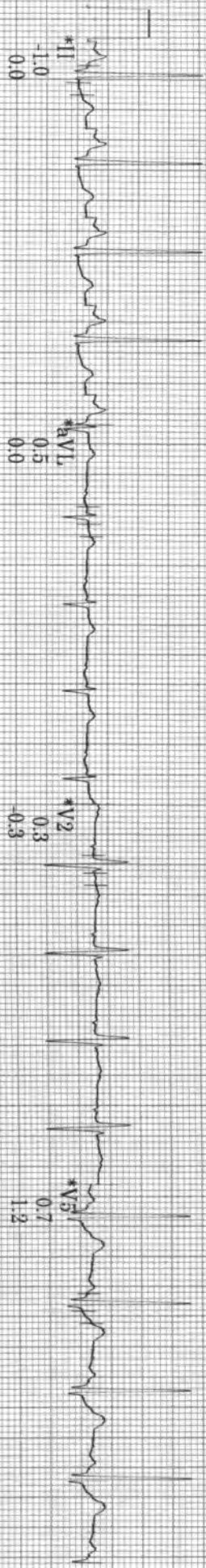
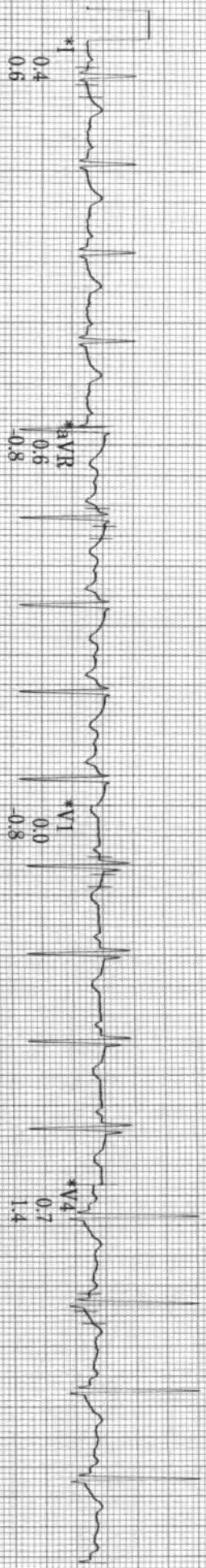

20 Hz 25.0 mm/s 10.0 mm/mV A-H-S 50Hz HR 46 MAC55 010B



ID: SARDA  
 Visit: DR. AFZAL KHAN SIR  
 17-Feb-2022  
 12:36:20

23years  
 152cm  
 Caucasian  
 44kg  
 Female

BRUCR  
 Max HR: 169bpm 85% of max predicted 197bpm  
 Max BP: 150/70  
 Total Exercise time: 9:30  
 Maximum workload: 10.6METS  
 Reason for Termination:  
 Comments: EXERCISED FOR 9:30 MINUTES OF BRUCE PROTOCOL  
 ACHIEVED 86% MHR  
 NORMAL CHRONOTROPIC & BP RESPONSE  
 NON-DIAGNOSTIC ECG CHANGES / ARRHYTHMIAS  
 GOOD EFFORT TOLERANCE  
 TEST IS NEGATIVE FOR INDUCIBLE MYOCARDIAL ISCHEMIA

Referred by: INSURANCE, COMPANY  
 Test Ind:

BASELINE EXERCISE	MAX ST EXERCISE	PEAK EXERCISE	TEST END RECOVERY	BASELINE EXERCISE	MAX ST EXERCISE	PEAK EXERCISE	TEST END RECOVERY
0:00 100bpm BP: 100/70	6:43 146bpm BP: 140/70	9:30 169bpm BP: 150/70	3:37 104bpm BP: 120/70	0:00 100bpm BP: 100/70	6:43 146bpm BP: 140/70	9:30 169bpm BP: 150/70	3:37 104bpm BP: 120/70

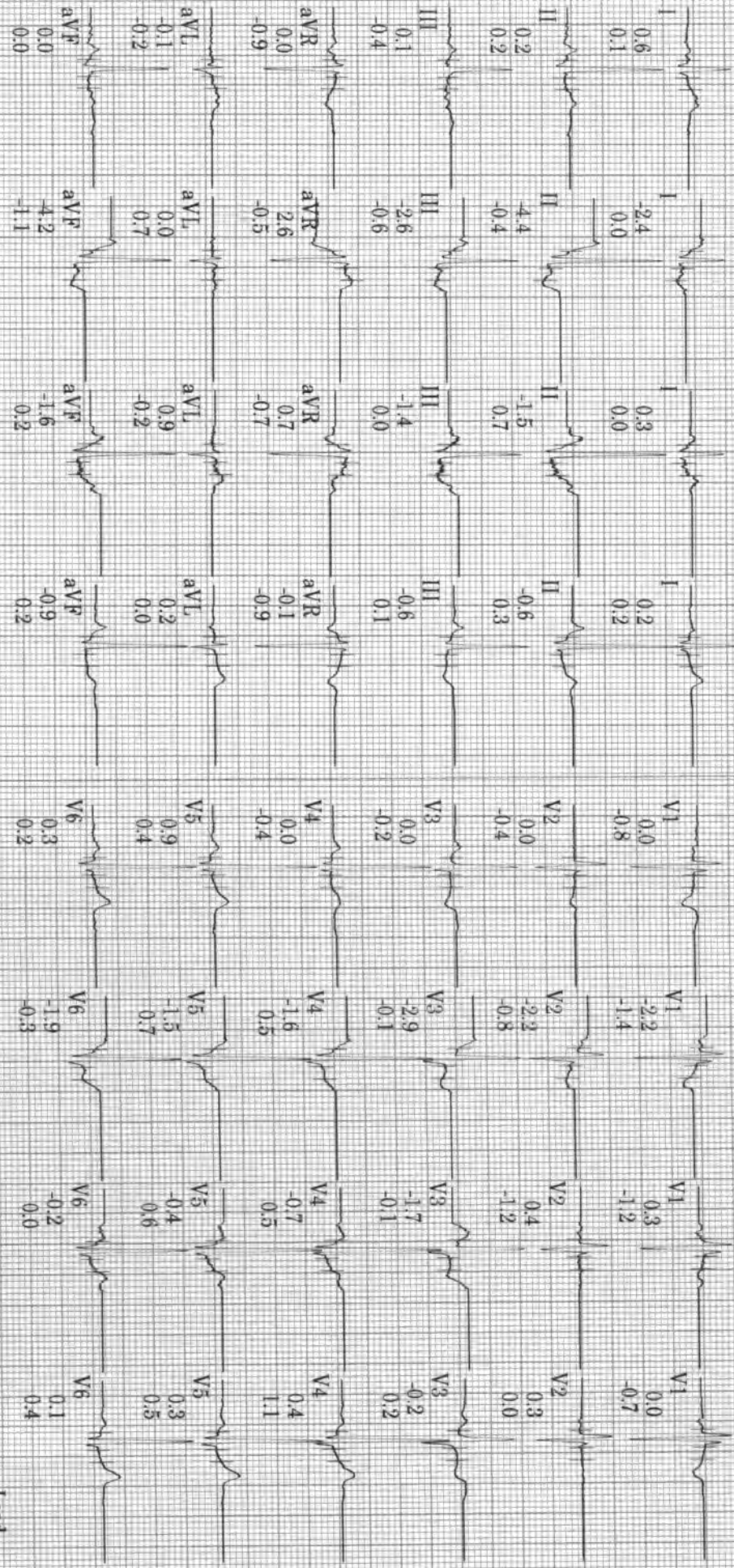

Technician:

INTERNATIONAL HOSPITAL, AURANGABAD

Unconfirmed

MAC55 010B

Lead  
 ST(mm)  
 Slope(mV/s)