

Technician:  
Ordering Ph:  
Referring Ph:  
Attending Ph:

Location:  
Order Number:  
Visit:  
Indication:  
Medication 1:  
Medication 2:  
Medication 3:

Room:

69 bpm  
-- / -- mmHg

QRS : 90 ms  
QT / QTcBaz : 394 / 422 ms  
PR : 116 ms  
P : 102 ms  
RR / PP : 870 / 869 ms  
P / QRS / T : 40 / 17 / 36 degrees

Normal sinus rhythm  
Possible Left atrial enlargement  
Left ventricular hypertrophy  
Abnormal ECG

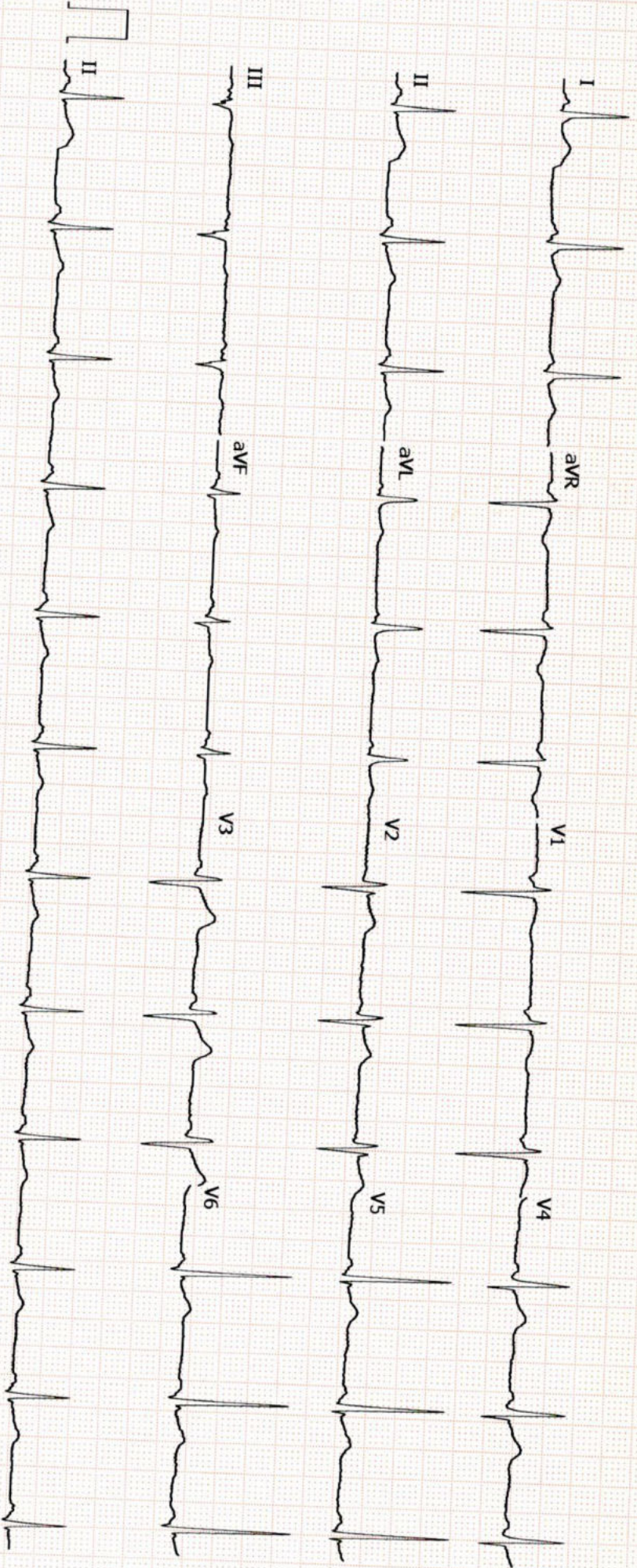

GE MAC2000 1.1 12SL™ V241

25 mm/s 10 mm/mV

ADS 0.56-40 Hz 50 Hz

Unconfirmed  
4x2.5x3\_25\_R1 1/1





Name	SATHISH KUMAR M 48 YRS /MALE	UHID	1024726
Study Date & Time	17-Dec-2022 11:30:22	Report Date &Time	19-Dec-2022 11:32:32
Ref dr.	DR. G . GOPALASWAMY		

## CHEST X-RAY

Trachea and both main bronchi are normal

Cardiac silhouette and cardiothoracic ratio are normal

Bilateral lung fields are clear. No focal lesion seen.

The cardiophrenic and costophrenic angles are free.

Both hemi diaphragms appear normal.

Bony thorax appears normal.

### IMPRESSION:

**Normal chest radiograph**

**Dr. NARMADHA, DMRD  
CONSULTANT RADIOLOGIST  
TNMC:REG NO:93293**



Patient Name	Mr. Satish Kumar M	Age / Sex	48 Y/ M
Patient ID	10224726	Visit No.	1
Ref. By	Dr.Gopaldaswamy.G	Visit Date	17.12.2022

### USG Complete Abdomen

Real time B-mode Ultrasonography of Abdomen done

#### UPPER ABDOMEN:

Liver is normal in size (12.2 cm) and shows uniform echo texture. No abscess or mass lesion in the liver. Intrahepatic biliary radicals not dilated. Portal and Hepatic veins appear normal.

Gall bladder: Fundus, body and neck imaged. Walls and lumen appeared normal. No calculi seen. Common duct appeared normal. No calculi seen.

Pancreas: Head, body and tail appeared normal. Duct is not dilated.

Spleen appeared normal in size (10.0 cm) and shows homogenous echoes.

#### KUB

RT. Kidney measures 10.4 x 4.9 cm. Cortex appears normal

Cortico medullary differentiation is maintained.

Pelvicalyceal system is not dilated. No calculus is seen. Right ureter is not dilated.

LT. Kidney measures 9.9 x 4.9 cm. Cortex appears normal

Cortico medullary differentiation is maintained.

Pelvicalyceal system is not dilated. No calculus is seen. Left ureter is not dilated.

Bladder is normal in contour. No intra luminal echoes are seen.

No calculus or diverticulum is seen.

Prostate: Appears normal in size 2.2 x 3.9 x 2.3 cm Vol = 10.2 gms and shows homogenous echogenicity.

No intravesical extension.

Retroperitoneum: Aorta and IVC appears normal. No obvious para aortic lymphadenopathy.

No free fluid in peritoneal cavity.

#### Impression:

- No significant abnormality detected in the visualized organs.

Dr. Kathiresan  
Consultant Sonologist

**Note:** This investigation has its own limitation. Hence sonographic findings should be correlated with clinical features and with further investigations. Not for medico legal purpose.

**A Unit of PRASHANTH FERTILITY RESEARCH CENTRE PVT. LTD.**

No. 36 & 36A, Velachery Main Road, Velachery, Chennai - 600 042. ☎ +91 93 8099 8099

☎ +91 44 4680 5544 | 2243 9494 📧 info@prashanthhospitals.org 🌐 www.prashanthhospitals.org



Patient name	Mr. SATHISH KUMAR.M	Age/Sex	48 Years / Male
Patient ID	10224726	Visit No	2
Referred by	Dr. Gopalswamy. G	Visit Date	17/12/2022

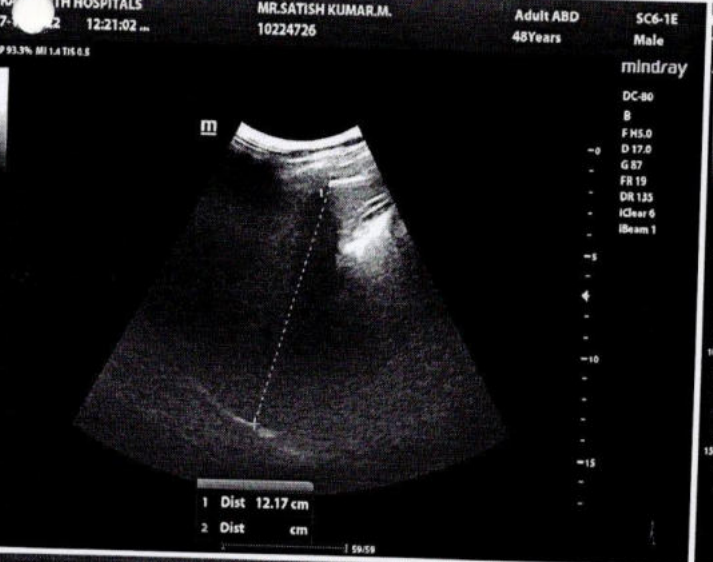
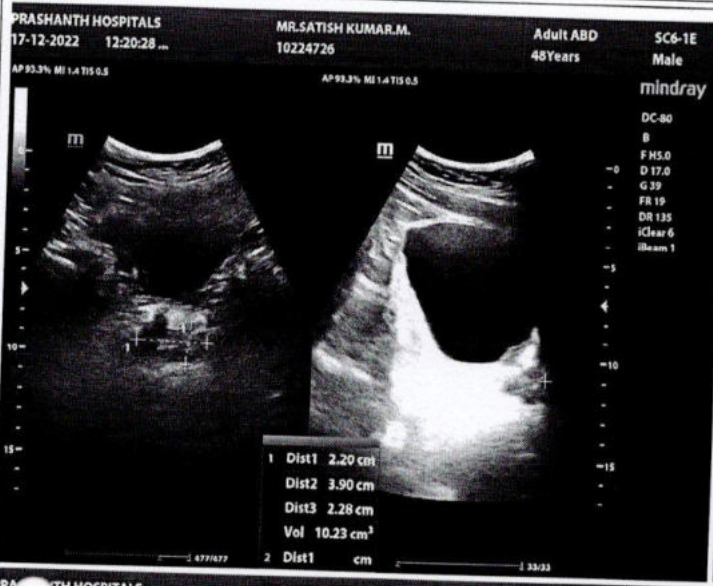



## EYE CHECK-UP REPORT

NAME : Mrs. Sakthi sh Kumar, M

DATE : 17/12/22

AGE /SEX : 48/M

UHD NUM : 10224726

Chief complaints : Regular eye check up

Past history : —

Systemic Diseases : H/O: HTN X 5 years

### DISTANCE VISION :

WITH OUT GLASS : 6/6, N10      6/6(P)<sup>st</sup>, N10

WITH GLASS : 6/6, N6      6/6, N6

COLOR VISION :  NORMAL /  ABNORMAL

### GLASS PRESCRIPTION :

EYE	SPH	CYL	AXIS	V/A	SPH	CYL	AXIS	V/A
DISTANCE	+ P	lano	—	6/6	+	—	—	6/6
ADD	+ 1.75	—	—	N6	+ 1.75	—	—	N6

ANTERIOR SEGMENT :  
CORNEA & LENS : BE WNL

REMARK : CONTINUE WITH SAME GLASSE ✓

ROUTINE CHECK UP AFTER 6/12 MONTH ✓

FUNDUSCOPY ONCE A YEAR

OPTOMETRIST





# PRASHANTH HOSPITALS

NAME : MR..SATISH KUMAR M  
OP NO : 912212174059  
AGE/SEX : 48 Y/Male  
CONSULTANT : .

UHID : 10224726  
LAB ID : 9121172941  
Request Date : 17/12/2022 08:45:35  
Report Date : 17/12/2022

## DEPARTMENT OF CARDIOLOGY

INVESTIGATION : 2D ECHO/TMT

### LV MEASUREMENTS

AO	27 mm	IVS d/s	11/13 mm
LA	29 mm	LVPW d/s	10 /10 mm
LVID (ED)	41 mm	EF	66 %
LVID (ES)	26 mm	FS	36 %

### MORPHOLOGICAL DATA

MITRAL VALVE :  
AML : NORMAL  
PML : NORMAL  
CHORDAE : NORMAL  
AORTIC VALVE : NORMAL  
TRICUSPID VALVE : NORMAL  
PULMONARY VALVE : NORMAL  
ATRIA : NORMAL  
RIGHT VENTRICLE : NORMAL FUNCTION ( TAPSE : 2.0 cm )  
THROMBOSIS : NIL  
INTER ATRIAL SEPTUM : INTACT  
INTER VENTRICULAR SEPTUM : INTACT  
AORTA : NORMAL  
PULMONARY ARTERY : NORMAL  
PERICARDIUM:- : NORMAL

### DOPPLER DATA :

MITRAL VALVE : NORMAL E/A RATIO AT MITRAL INFLOW  
: TRIVIAL MR, E : 81cm/s A : 57 cm/ s,  
S' : 7.3 cm/s, E/E' : 11.9  
AORTIC VALVE : NO AR , NO AS, VEL: 136 cm/s  
PULMONARY VALVE : NO PR, NO PS, VEL : 85 cm/s  
TRICUSPID VALVE : TRIVIAL TR / NO PAH / TRPG : 19 mmHg

**A Unit of PRASHANTH FERTILITY RESEARCH CENTRE PVT. LTD.**

No.36 & 36 A, Velachery Main Road, Velachery, Chennai - 600 042. ☎ +91 93 8099 8099

☎ +91 44 4680 5544 | 2243 9494    ✉ info@prashanthhospitals.org    🌐 www.prashanthhospitals.org



**IMPRESSION:**

- \* NO REGIONAL WALL MOTION ABNORMALITY
- \* NORMAL LV DIMENSIONS WITH NORMAL LV SYSTOLIC AND DIASTOLIC FUNCTION (LVEF : 66 %)
- \* NORMAL RIGHT VENTRICLE FUNCTION (TAPSE: 2.0 cm )
- \* NO PERICARDIAL EFFUSION
- \* NO EVIDENCE OF CLOT OR VEGETATION

DONE BY : KARTHIKA .V  
ECHO TECHNOLOGIST



DR.K.DHAMODARAN.,MD.,DM.,FNB.,FESC.,FSCAI  
Sr. CONSULTANT INTERVENTIONAL CARDIOLOGIST

DR.M.KATHIRESAN.,MD.,DM.,FNB,FESC.,FSCAI  
Sr. CONSULTANT INTERVENTIONAL CARDIOLOGIST

DR.SIVAKUMAR.,MD.,DNB.,FNB  
Sr. CONSULTANT INTERVENTIONAL CARDIOLOGIST

DR.D.SHANMUGA SUNDARAM,MD.,DNB (Cardio)  
Sr. CONSULTANT INTERVENTIONAL CARDIOLOGIST  
(DK HEART CARE TEAM)





<b>Name</b> : Mr. Satish Kumar M <b>Age/Gender</b> : 48 Y 4 M 9 D / Male <b>Consultant</b> : DR. Gopaldaswamy G <b>Lab No</b> : 200047845 <b>Sample Requested At</b> : 17/12/2022 08:45:35 <b>Sample Collected At</b> : 17/12/2022 09:22:58 <b>Sample Received At</b> : 17/12/2022 10:22:10 <b>Reported At</b> : 17/12/2022 14:50:05 <b>Authorized At</b> : 17/12/2022 15:44:49	<b>UHID</b> : 10224726  <b>Encounter No</b> : OP912212174059 
---	--

## HEMATOLOGY

Parameter	Result	Units	Biological Reference Range	Methodology
<b>Blood Group &amp; Rh</b>	B Positive			
<b>Complete Blood Count (CBC)</b>				
Haemoglobin	15.7	g%	13 - 17	COLORIMETRY
Haematocrit (PCV)	46.0	%	40 - 50	COLORIMETRY
Total WBC Count	6100	cells/cum m	4000 - 10000	FLOWCYTOMETRY
Platelet Count	313	thous/cum m	150 - 410	IMPEDANCE METHOD
ESR	10	mm/hr	0 - 15	Photometrical capillary
Total RBC Count	<b>5.60</b>	mill/cumm	4.5 - 5.5	IMPEDANCE METHOD
MCV	<b>82.1</b>	fl	83 - 101	Calculated Parameter
MCH	28.1	pg	27 - 32	Calculated Parameter
MCHC	34.2	%	31.5 - 34.5	Calculated Parameter
<b>Differential Count</b>				
Polymorphs	61	%	40 - 80	FLOWCYTOMETRY
Lymphocytes	26	%	20 - 40	FLOWCYTOMETRY
Eosinophils	<b>07</b>	%	1-6	FLOWCYTOMETRY
Monocytes	06	%	2 - 10	FLOWCYTOMETRY
Basophilis	00	%	0 - 2	FLOWCYTOMETRY





<b>Name</b> : Mr. Satish Kumar M <b>Age/Gender</b> : 48 Y 4 M 9 D / Male <b>Consultant</b> : DR. Gopaldaswamy G <b>Lab No</b> : 200047845 <b>Sample Requested At</b> : 17/12/2022 08:45:35 <b>Sample Collected At</b> : 17/12/2022 09:22:58 <b>Sample Received At</b> : 17/12/2022 10:22:10 <b>Reported At</b> : 17/12/2022 14:50:05 <b>Authorized At</b> : 17/12/2022 15:44:49	<b>UHID</b> : 10224726  <b>Encounter No</b> : OP912212174059 
---	--

## HEMATOLOGY

Parameter	Result	Units	Biological Reference Range	Methodology
-----------	--------	-------	----------------------------	-------------

\*\*\* End Of Report \*\*\*





Seen By Doctor

Verified By  
**RAMESH K**

Authorized By  
**MONICA KUMBHAT M**  
Consultant Pathology



<b>Name</b> : Mr. Satish Kumar M <b>Age/Gender</b> : 48 Y 4 M 9 D / Male <b>Consultant</b> : DR. Gopaldaswamy G <b>Lab No</b> : 100061680 <b>Sample Requested At</b> : 17/12/2022 08:45:35 <b>Sample Collected At</b> : 17/12/2022 12:55:40 <b>Sample Received At</b> : 17/12/2022 13:14:01 <b>Reported At</b> : 17/12/2022 14:39:14 <b>Authorized At</b> : 17/12/2022 15:25:30	<b>UHID</b> : 10224726  <b>Encounter No</b> : OP912212174059 
---	--

## BIOCHEMISTRY

Parameter	Result	Units	Biological Reference Range	Methodology
<b>Plasma Glucose (F)</b>	106	mg/dl	74 - 109	UV/Hexokinase
<b>Creatinine(serum)</b>	1.1	mg/dl	0.7 - 1.2	Kinetic/Alkaline
<b>Uric Acid(serum)</b>	4.8	mg/dl	3.4 - 7.0	Picric acid Enzymatic Colorometric / Uricase
<b>Lipid Profile</b>				
Total Cholestrol	220	mg/dl	Desirable level : < 200 Borderline high : 200 - 239 High : > 240	Enzymatic Colorometric assay/CHOD-POD
Triglycerides	234	mgs/dl	< 150	Enzymatic Colorometric assay(GPO)
HDL Cholesterol (Direct)	41	mg/dl	35 - 55	Homogeneous enzymatic colometric assay
LDL (Direct)	147	mg/dl	Adult levels Optimal: < 100 Above optimal :100 - 129 Borderline high : 130 - 159 High:160 - 189 Very high :>=190	Homogeneous enzymatic colometric assay
VLDL	32	mgs/dl	< 35	
Total HDL Ratio	5.4		3.5 - 5.5	CALCULATED
<b>Liver Function Tests ( LFT )</b>				
Bilirubin Total	0.6	mg/dl	Newborns : 24hours : >= 8.0 48 hours : < 13.0 84 hours : < 17.0 Children age >=1 month :	Colorimetric assay /Diazo

Date : 17-12-2022 15:25

Page 1 of 3

**A Unit of PRASHANTH FERTILITY RESEARCH CENTRE PVT. LTD.**

No.36 & 36 A, Velachery Main Road, Velachery, Chennai - 600 042. ☎ +91 93 8099 8099

☎ +91 44 4680 5544 / 2243 9494    ✉ info@prashanthhospitals.org    🌐 www.prashanthhospitals.org





**Name** : Mr. Satish Kumar M  
**Age/Gender** : 48 Y 4 M 9 D / Male  
**Consultant** : DR. Gopaldaswamy G  
**Lab No** : 100061680  
**Sample Requested At** : 17/12/2022 08:45:35  
**Sample Collected At** : 17/12/2022 12:55:40  
**Sample Received At** : 17/12/2022 13:14:01  
**Reported At** : 17/12/2022 14:39:14  
**Authorized At** : 17/12/2022 15:25:30

**UHID** : 10224726



**Encounter No** : OP912212174059





## BIOCHEMISTRY

Parameter	Result	Units	Biological Reference Range	Methodology
Bilirubin Direct	0.2	mg/dl	upto1.0 Adults :upto1.2 0.0 - 0.3	Colorimetric assay /Diazo
Bilirubin Indirect	0.4			CALCULATED
SGOT (AST)	18	IU/L	0.0 - 0.7	UV without P5P
SGPT (ALT)	25	IU/L	upto 40	UV/IFCC
GGTP	21	U/L	upto 40	Enzymatic Colorometric assay/IFCC
Alkaline Phosphatase(serum)	78	U/L	40 - 129	Colorimetric assay/AMP
Total Proteins(serum)	7.4	g/dl	6.6 - 8.7	Colorimetric assay
Albumin(serum)	4.7	g/dl	3.5 - 5.2	Colorimetric assay/BCG
Globulin(serum)	2.7			CALCULATED
A/G Ratio	1.7		2.8 - 5.3 1 - 2	
<b>BUN(Blood Urea Nitrogen)</b>				
Blood Urea	17	mg/dl	17 - 49	Kinetic/Urease
BUN(Blood Urea Nitrogen)	08	mgs/dl	8 - 23	
<b>HbA1c</b>	5.5	%	Non Diabetic : <6.0 Good Control : 6.0 - 7.0 Fair Control : 7.0 - 8.0 Poor Control : >8.0	



# PRASHANTH HOSPITALS

<b>Name</b> : Mr. Satish Kumar M <b>Age/Gender</b> : 48 Y 4 M 9 D / Male <b>Consultant</b> : DR. Gopaldaswamy G <b>Lab No</b> : 100061680 <b>Sample Requested At</b> : 17/12/2022 08:45:35 <b>Sample Collected At</b> : 17/12/2022 12:55:40 <b>Sample Received At</b> : 17/12/2022 13:14:01 <b>Reported At</b> : 17/12/2022 14:39:14 <b>Authorized At</b> : 17/12/2022 15:25:30	<b>UHID</b> : 10224726  <b>Encounter No</b> : OP912212174059 
---	--

## BIOCHEMISTRY

Parameter	Result	Units	Biological Reference Range	Methodology
-----------	--------	-------	----------------------------	-------------

\*\*\* End Of Report \*\*\*



Seen By Doctor

Verified By  
**NAZEEMA.S**

Authorized By  
**Dr B SHANTHI.MD**  
BIOCHEMISTRY CONSULTANT



# Patient report

Bio-Rad                      DATE: 12/17/2022  
D-10                         TIME: 10:58 AM  
S/N: #DJ911420430      Software version: 4.30-2  
Sample ID:                 1000616799  
Injection date             12/17/2022 10:58 AM  
Injection #: 20            Method: HbA1c  
Rack #: ---                Rack position: 8

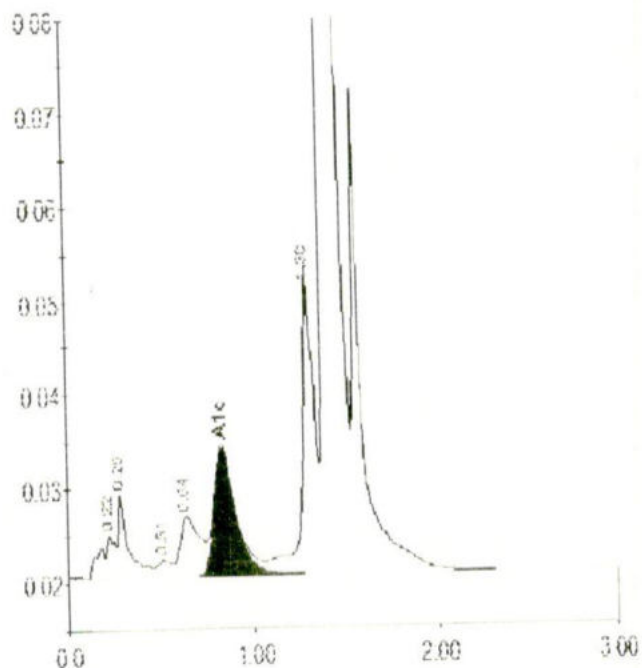

Peak table - ID: 1000616799



Peak	R.time	Height	Area	Area %
A1a	0.22	4462	26568	0.9
A1b	0.29	8839	31466	1.1
F	0.51	1641	8524	0.3
LA1c/CI1b-1	0.64	6360	46718	1.6
A1c	0.84	13492	108165	5.5
P3	1.30	32752	150942	5.2
A0	1.40	930764	2517366	87.1
Total Area:			2889749	

PRINTED IN USA

BIO-RAD

PRINTED IN USA



<b>Name</b> : Mr. Satish Kumar M <b>Age/Gender</b> : 48 Y 4 M 8 D / Male <b>Consultant</b> : DR. Gopalaswamy G <b>Lab No</b> : 7000030203 <b>Sample Requested At</b> : 17/12/2022 08:45:35 <b>Sample Collected At</b> : 17/12/2022 09:22:58 <b>Sample Received At</b> : 17/12/2022 10:22:10 <b>Reported At</b> : 17/12/2022 13:20:52 <b>Authorized At</b> : 17/12/2022 13:26:07	<b>UHID</b> : 10224726  <b>Encounter No</b> : OP912212174059 
---	--

## IMMUNOLOGY

Parameter	Results	Units	Biological Reference Range	Methodology
FreeT3	3.71	pg/ml	1.8 - 4.2	ECLIA Method
FreeT4	1.53	ng/dl	0.8 - 2.2	ECLIA Method
TSH	0.957	uIU/ml	0.4 - 7.0	ECLIA Method
Prostate Specific Antigen (PSA)	0.629	ng/ml	< 4	ECLIA Method

\*\*\* End Of Report \*\*\*

*Shanthy B*

Dr B SHANTHI.MD  
BIOCHEMISTRY CONSULTANT

Verified By  
SAMUTHIRAM A

Seen By Doctor

Date: 17-12-2022 13:26



**A Unit of PRASHANTH FERTILITY RESEARCH CENTRE PVT. LTD.**

No.36 & 36 A, Velachery Main Road, Velachery, Chennai - 600 042. ☎ +91 93 8099 8099

☎ +91 44 4680 5544 | 2243 9494    ✉ info@prashanthhospitals.org    🌐 www.prashanthhospitals.org





<b>Name</b> : Mr. Satish Kumar M <b>Age/Gender</b> : 48 Y 4 M 8 D / Male <b>Consultant</b> : DR. Gopaldaswamy G <b>Lab No</b> : 300017437 <b>Sample Requested At</b> : 17/12/2022 08:45:35 <b>Sample Collected At</b> : 17/12/2022 12:55:40 <b>Sample Received At</b> : 17/12/2022 13:14:01 <b>Reported At</b> : 17/12/2022 14:20:42 <b>Authorized At</b> : 17/12/2022 14:21:09	<b>UHID</b> : 10224726  <b>Encounter No</b> : OP912212174059 
---	--

### CLINICAL PATHOLOGY

Parameter	Result	Units	Biological Reference Range	Methodology
<b>Urine Glucose (F)</b>	Nil			
<b>Urine Routine</b>				
colour	Straw yellow			
pH	5.0			
Sp.Gravity	1.010			
Prot c in	Nil			
Glucose	Nil			
Leucocytes	Nil			
Nitrite	Nil			
Blood	Nil			
Ketone	Absent			
Bilirubin	Nil			
Urobilinogen	Normal			
Pus Cells	1 - 2 /hpf			
Epithelial cells	0 - 1 /hpf			
RBCs	Nil			
Casts	Nil			
Crystals	Nil			

\*\*\* End Of Report \*\*\*

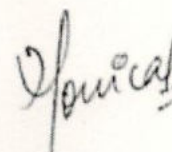

Seen By Doctor



Verified By  
**SOUNDHARYA E**

Authorized By  
**MONICA KUMBHAT M**  
Consultant Pathology

Date : 17-12-2022 14:22

Page 1 of 2



<b>Name</b> : Mr. Satish Kumar M <b>Age/Gender</b> : 48 Y 4 M 9 D / Male <b>Consultant</b> : DR. Gopaldaswamy G <b>Lab No</b> : 100061680 <b>Sample Requested At</b> : 17/12/2022 08:45:35 <b>Sample Collected At</b> : 17/12/2022 12:55:40 <b>Sample Received At</b> : 17/12/2022 13:14:01 <b>Reported At</b> : 17/12/2022 14:39:14 <b>Authorized At</b> : 17/12/2022 15:25:30	<b>UHID</b> : 10224726  <b>Encounter No</b> : OP912212174059 
---	--

## BIOCHEMISTRY

Parameter	Result	Units	Biological Reference Range	Methodology
Plas.na Glucose (2 Hrs. PP)	85	mg/dl	<140	UV/Hexokinase

\*\*\* End Of Report \*\*\*

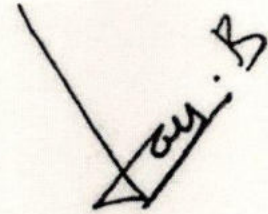



Seen By Doctor

Verified By  
**NAZEEMA.S**

Authorized By  
**Dr B SHANTHI.MD**  
BIOCHEMISTRY CONSULTANT





<b>Name</b> : Mr. Satish Kumar M <b>Age/Gender</b> : 48 Y 4 M 8 D / Male <b>Consultant</b> : DR. Gopaldaswamy G <b>Lak No</b> : 300017437 <b>Sample Requested At</b> : 17/12/2022 08:45:35 <b>Sample Collected At</b> : 17/12/2022 12:55:40 <b>Sample Received At</b> : 17/12/2022 13:14:01 <b>Reported At</b> : 17/12/2022 14:20:42 <b>Authorized At</b> : 17/12/2022 14:21:09	<b>UHID</b> : 10224726  <b>Encounter No</b> : OP912212174059 
---	--

### CLINICAL PATHOLOGY

Parameter	Result	Units	Biological Reference Range	Methodology
-----------	--------	-------	----------------------------	-------------

Urin : Glucose (PP) Nil

\*\*\* End Of Report \*\*\*

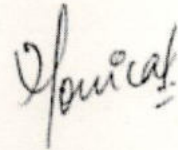

Seen By Doctor

Authorized By

Verified By  
**SOUNDHARYA E**

**MONICA KUMBHAT M**  
Consultant Pathology



# PRASHANTH HOSPITALS

NAME : MR..SATISH KUMAR M UHID : 10224726  
OP NO : 912212174059 LAB ID : 9121172941  
AGE/SEX : 48 Y/Male Request Date : 17/12/2022 08:45:35  
CONSULTANT : . Report Date : 17/12/2022

## DEPARTMENT OF CARDIOLOGY

INVESTIGATION : 2D ECHO/TMT

### LV MEASUREMENTS

AO	25 mm	IVS d/s	09/10 mm
LA	30 mm	LVPW d/s	08 /09 mm
LVID (ED)	53 mm	EF	65 %
LVID (ES)	34 mm	FS	35 %

### MORPHOLOGICAL DATA

MITRAL VALVE :  
AML : NORMAL  
PML : NORMAL  
CHORDAE : NORMAL  
AORTIC VALVE : NORMAL  
TRICUSPID VALVE : NORMAL  
PULMONARY VALVE : NORMAL  
ATRIA : NORMAL  
RIGHT VENTRICLE : NORMAL FUNCTION ( TAPSE : 2.0 cm )  
THROMBOSIS : NIL  
INTER ATRIAL SEPTUM : INTACT  
INTER VENTRICULAR SEPTUM : INTACT  
AORTA : NORMAL  
PULMONARY ARTERY : NORMAL  
PERICARDIUM:- : NORMAL

### DOPPLER DATA :

NORMAL E/A RATIO AT MITRAL INFLOW  
MITRAL VALVE : TRIVIAL MR, E : 87 cm/s A : 55 cm/ s,  
S' : 7.5 cm/s, E/E' : 9.8  
AORTIC VALVE : NO AR , NO AS, VEL: 94 cm/s  
PULMONARY VALVE : NO PR, NO PS, VEL : 70 cm/s  
TRICUSPID VALVE : TRIVIAL TR / NO PAH / TRPG : 19 mmHg

**A Unit of PRASHANTH FERTILITY RESEARCH CENTRE PVT. LTD.**

No.36 & 36 A, Velachery Main Road, Velachery, Chennai - 600 042. ☎ +91 93 8099 8099  
☎ +91 44 4680 5544 / 2243 9494 ✉ info@prashanthhospitals.org 🌐 www.prashanthhospitals.org





# PRASHANTH HOSPITALS

## IMPRESSION:

- \* NO REGIONAL WALL MOTION ABNORMALITY
- \* NORMAL LV DIMENSIONS WITH NORMAL LV SYSTOLIC AND DIASTOLIC FUNCTION (LVEF : 65% )
- \* NORMAL RIGHT VENTRICLE FUNCTION (TAPSE: 2.0 cm )
- \* NO PERICARDIAL EFFUSION
- \* NO EVIDENCE OF CLOT OR VEGETATION

DONE BY : ABINAYA.A  
ECHO TECHNOLOGIST

DR.K.DHAMODARAN.,MD.,DM.,FNB.,FESC.,FSCAI  
Sr. CONSULTANT INTERVENTIONAL CARDIOLOGIST

DR.M.KATHIRESAN.,MD.,DM.,FNB,FESC.,FSCAI  
Sr. CONSULTANT INTERVENTIONAL CARDIOLOGIST

DR.SIVAKUMAR.,MD.,DNB.,FNB  
Sr. CONSULTANT INTERVENTIONAL CARDIOLOGIST

DR.D.SHANMUGA SUNDARAM,MD.,DNB (Cardio)  
Sr. CONSULTANT INTERVENTIONAL CARDIOLOGIST  
(DK HEART CARE TEAM)

**A Unit of PRASHANTH FERTILITY RESEARCH CENTRE PVT. LTD.**

No.36 & 36 A, Velachery Main Road, Velachery, Chennai - 600 042. ☎ +91 93 8099 8099

☎ +91 44 4680 5544 / 2243 9494    ✉ info@prashanthhospitals.org    🌐 www.prashanthhospitals.org