

MEDICAL FITNESS CERTIFICATE

This is to certify that Mr. Babu Lal S/o Moolchand Saini of of aged 37 .based on the examination, I certify that he is in good mental and physical health and is free from any physical defects such a deafness, colour blindness, and chronic or contagious diseases.

Babu Lal

Signature of the candidate

Place: *GHR*

Date *16/10/2024*

Himanshu Agarwal
Dr. Himanshu Agarwal
MD. GEN. Medicine
RMO Himanshu Agarwal
G. H. R. C. - Sikar
MD.GEN.Medicine

RMC No-43718/27910

G.H.R.C-Sikar

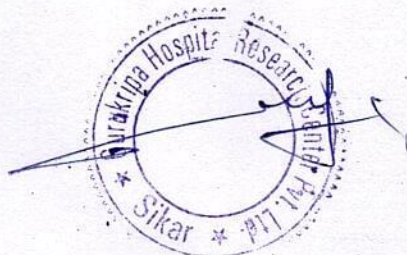

PT. Name : MR. BABULAL SAINI
 Age : 37-6-27 Y/M/D
 Reg No : UHID221701
 Consultant : DR. HIMANSHU AGARWAL
 Department : GENERAL MEDICINE
 Dr. Reg No. : 43718/27910
 Category : TPA

Date/Time : 15-10-2024 / 2:10PM
 Sex : Male
 Mobile No :
 OPD No. : 94
 Dr. Room No : 106
 User Name : MANOJ
 Address : JHUNJHUNU

BP :- 125/76
 Pulse :- 79
 Spo2 :- 99%
 weight :-
 Asthama:-
 Current Medications:-

H/O Diabetes:-
 H/O Drug Allergy:-
 H/O HTN:-
 H/O surgery:-
 LMP (For Female):-

Presenting Complaints:-

Referred for
 medical health
 check-up.

Provisional/Final Diagnosis:-

Systemic/local Examination:-

No major or
 significant
 abnormality
 is noted.

Rx:-

Coale - B
 H. Galt Jince

Investigation Advised:-

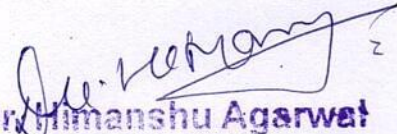
 Dr. Himanshu Agarwal
 MD. GEN. Medicine
 RMC No. - 43718/27910
 G. H. R. C. - Sikar

Sign/Time

Review after.....days

On dated.....



GURUKRIPA HOSPITAL RESEARCH CENTRE PVT.LTD.

Gurukripa Circle, Jyoti Nagar, Piprali Road, Sikar (Raj.) 332001

PH.: 01572-244548 Helpline :- +91-9571883826

email: gurukripahospitals@gmail.com | Website : www.gurukripahospitals.co.in



H-2021-0867

Name : MR. BABU LAL SAINI	Reg. No : OutSide	IPD/OPD : OPD
Age/Sex : 37 Y / M	Accession No. : 21241015040	Category : TPA
Consultant : SELF	Bill / IPD No. : 24-092449	



Registration No



Accession No

COMPLETE BLOOD COUNT

Sample Collected: 15/10/2024 8:55AM			Report Gen At : 15/10/2024 12:07PM	
Sample Type: WHOLE BLOOD				
Test Name	Status	Results	Unit	Biological Reference Range
Hemoglobin (Hb%)	H	15.5	gm/dl	11-15
TLC.		6100	/CU MM	4,000-11,000
DLC				
Neutrophils	L	55	%	56-62
Lymphocytes		40	%	20-50
Eosinophils		03	%	1-6
Monocytes		02	%	0-5
Basophils		00	%	0-1
Red Cell Count (TRBC)	H	5.72	million/cumm	3.5-5.0
PCV/HCT		45.5	%	36-46
MCV		80.5	fl	80-95
MCH		27.1	pg	26.5-33.5
MCHC		34.0	g/dl	31.5-35.0
Platelet Count		1.59	Lakhs/cumm	1.50-4.50

Remarks :

HAEMATOLOGY REPORT

Sample Collected: 15/10/2024 8:55AM			Report Gen At : 15/10/2024 12:07PM	
Sample Type: ,				
Test Name	Status	Results	Unit	Biological Reference Range
ESR		14	mm/1hr	0.0-15.0
ABO GROUPING		"AB"		
RH -TYPING		NEGATIVE		

Remarks :

BIOCHEMISTRY

Sample Collected: 15/10/2024 8:55AM			Report Gen At : 15/10/2024 12:06PM	
-------------------------------------	--	--	------------------------------------	--

Manish
DR. Manish Agarwal
 D.C.P. (Pathologist)
 Reg. No. 33658/12512
 G.H.R.C. Sikar

Manish
 LAB INCHARGE

[Signature]
 TECHNOLOGIST

THIS REPORT IS NOT VALID FOR MEDICO-LEGAL PURPOSE



GURUKRIPA HOSPITAL RESEARCH CENTRE PVT.LTD.

Gurukripa Circle, Jyoti Nagar, Piprali Road, Sikar (Raj.) 332001

PH.: 01572-244548 Helpline :- +91-9571883826

email: gurukripahospitals@gmail.com | Website : www.gurukripahospitals.co.in



H-2021-0867

Name : MR. BABU LAL SAINI	Reg . No : OutSide	IPD/OPD : OPD
Age/Sex : 37 Y / M	Accession No. : 21241015040	Category : TPA
Consultant : SELF	Bill / IPD No. : 24-092449	

Test Name	Status	Results	Unit	Biological Reference Range
BLOOD SUGAR (FASTING)	L	68.00	mg/dl	74-106
BLOOD SUGAR PP		123.0	mg/dl	70-140
LIPID PROFILE.				
TOTAL CHOLESTROL	H	229.6	mg/dl	0-200
HDL CHOLESTROL	L	38.60	mg/dl	40-88
TRIGLYCERIDES		132.80	mg/dl	0-150
LDL CHOLESTROL	H	164.44	mg/dl	25-60
VLDL CHOLESTROL		26.56	mg/dl	0-100
Non HDL Cholesterol	H	191.00	mg/dL	0.0-129.0
Total / HDL Cholesterol Ratio	H	5.95	.	0.0-5.0

Remarks :

LIVER FUNCTION TEST

Sample Collected: 15/10/2024 8:55AM	Report Gen At : 15/10/2024 12:07PM			
Sample Type: ,				
Test Name	Status	Results	Unit	Biological Reference Range
SGOT (AST)		21.90	U/L	0-40
SGPT (ALT)		35.50	U/L	0-40
BILIRUBIN (TOTAL)		0.42	mg/dl	0.00-1.10
BILIRUBIN DIRECT		0.12	mg/dl	0.00-0.25
BILIRUBIN INDIRECT		0.30	mg/dl	0.00-1.10
TOTAL PROTEIN	L	5.82	g/dL	6.6-8.3
ALBUMIN		3.82	g/dl	3.5-5.0
GLOBULIN		2.00	g/dl	2.0-3.0
A/G RATIO		1.91		1.0-2.3
ALKALINE PHOSPHATASE		89.3	/CUMM	40-140

Remarks : .

RENAL FUNCTION TEST

Sample Collected: 15/10/2024 8:55AM	Report Gen At : 15/10/2024 12:07PM			
Sample Type: ,				
Test Name	Status	Results	Unit	Biological Reference Range

Dr. Nishu Agarwal

DR. Nishu Agarwal

D.C.P. (Pathologist)

Reg. No. 33658/12512

G.H.R.C. Sikar

Mehish

LAB INCHARGE

TECHNOLOGIST

THIS REPORT IS NOT VALID FOR MEDICO-LEGAL PURPOSE



GURUKRIPA HOSPITAL RESEARCH CENTRE PVT.LTD.

Gurukripa Circle, Jyoti Nagar, Piprali Road, Sikar (Raj.) 332001

PH.: 01572-244548 Helpline :- +91-9571883826

email: gurukripahospitals@gmail.com | Website : www.gurukripahospitals.co.in





H-2021-0867

Name : MR. BABU LAL SAINI	Reg . No : OutSide	IPD/OPD : OPD
Age/Sex : 37 Y / M	Accession No. : 21241015040	Category : TPA
Consultant : SELF	Bill / IPD No. : 24-092449	

RENAL PROFILE				
UREA	26.66	mg/dl		15-45
CREATININE	0.71	mg/dl		0.60-1.40
URIC ACID	5.23	mg/dl		2.5-6.0
SODIUM	139.2	mmol/L		133-150
POTASSIUM	4.12	mmol/L		3.5-5.5
CHLORIDE	99.6	mmol/L		95-110

Remarks :

DR. Nirish Agarwal
PATHOLOGIST
D.C.P. (Pathologist)
Reg. No. 33658/12512
G.H.R.C. Sikar

LAB INCHARGE

TECHNOLOGIST

THIS REPORT IS NOT VALID FOR MEDICO-LEGAL PURPOSE



Name	:MR.BABU LAL SAINI	Reg. No.	:OutSide	IPD/OPD Status	:OPD
Age/Sex	:37 Y/Male	Lab No.	:21241015040	consultant	:SELF
Ref. Dr.		Receipt no	: 24-092449	Location/Bed.No	;

Sample Collected at: 15/10/2024 8:54:15 AM

Report Gen at: 15/10/2024 12:07:36 PM



Accession No

IMMUNOLOGY REPORT

Registration No

THYROID PROFILE

TRIIODOTHYRONINE (T3)	1.25	ng/ml	0.60 - 1.78
THYROXINE (T4)	7.83	ug/dl	4.82 - 15.65
THYROID STIMULATING HORMONE (TSH)	2.65	uIU/ml	0.38 - 5.33

Chemiluminescence

Interpretation:

- Note** 1. TSH levels are subject to circadian variation, reaching peak levels between 2 - 4.a.m. and at a minimum between 6-10 pm . The variation is of the order of 50% hence time of the day has influence on the measured serum TSH concentrations.
2. Values <0.03 uIU/mL need to be clinically correlated due to presence of a rare TSH variant in some individuals.

Clinical Use:

- Primary Hypothyroidism
- Hyperthyroidism
- Hypothalamic – Pituitary hypothyroidism
- Inappropriate TSH secretion
- Nonthyroidal illness
- Autoimmune thyroid disease
- Pregnancy associated thyroid disorders
- Thyroid dysfunction in infancy and early childhood

IN PREGNANCY REF RANGE of TSH

First trimester	0.60 - 3.4 mIU/mL
Second trimester	0.37 - 3.6 mIU/mL
Third trimester	0.38 - 4.0 mIU/mL

PATHOLOGIST

LAB INCHARGE

TECHNOLOGIST

DR. Nirish Agarwal
D.C.P. (Pathologist)
Reg. No. 33658/12512
G.H.R.C. Sikar

THIS REPORT IS NOT VALID FOR MEDICO-LEGAL PURPOSE



GURUKRIPA HOSPITAL RESEARCH CENTRE PVT.LTD.

Gurukripa Circle, Jyoti Nagar, Piprali Road, Sikar (Raj.) 332001

PH.: 01572-244548 Helpline :- +91-9571883826

email: gurukripahospitals@gmail.com | Website : www.gurukripahospitals.co.in



H-2021-0867

Name :MR.BABU LAL SAINI	Reg. No. :OutSide	IPD/OPD Status :OPD
Age/Sex :37 Y/Male	Lab No. :21241015040	consultant :SELF
Ref. Dr.	Receipt no : 24-092449	Location/Bed.No ;

Sample Collected at: 15/10/2024 8:54:15 AM

Report Gen at: 15/10/2024 12:06:52 PM



Accession No

BIOCHEMISTRY

Registration No

HbA1C (GLYCOSYLATED Hb)

Test Value : 5.9 %
 Estimated Average Glucose : 133.0 mg/dl

GUIDE VALAUE-

The following hemoglobin A1C range may be used for interpretation of result. However, factors such as duration of diabetes adherence to therapy and the age of patient should also be considered in assessing the degree of blood glucose control. These values are for nonpregnent individuals.

Hemoglobin A 1c (%)	Degree of glucose control
> 8	Action Suggested
7 - 8	Good Control
< 7	Goal
6-7	Near Normal Glycemia Z

PATHOLOGIST

LAB INCHARGE

TECHNOLOGIST

DR. Nirish Agarwal
 D.C.P. (Pathologist)
 Reg. No. 33658/12512
 G.H.R.C. Sikar

THIS REPORT IS NOT VALID FOR MEDICO-LEGAL PURPOSE

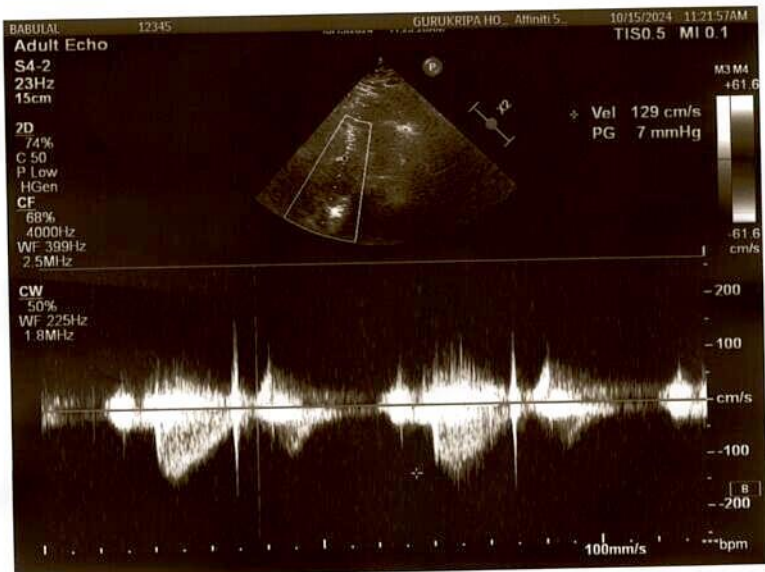
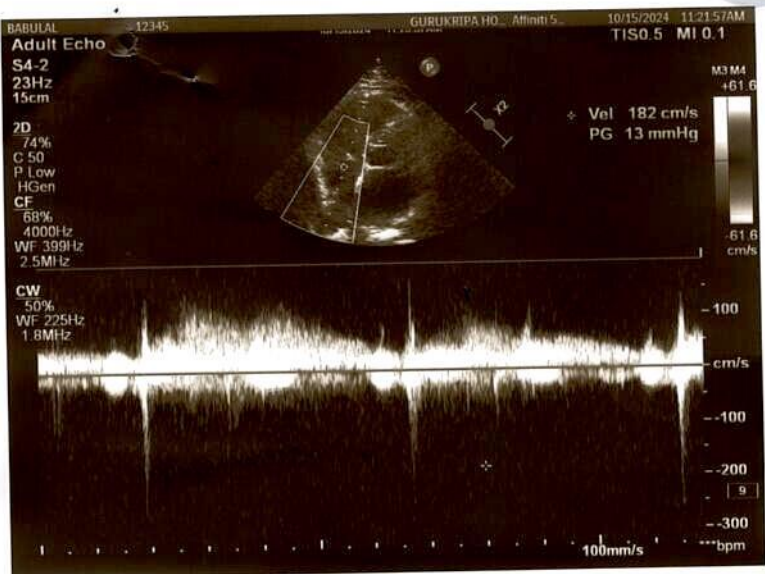



H-2021-0867

GURUKRIPA HOSPITALS RESEARCH CENTER PVT. LTD.

Gurukripa Circle, Jyoti Nagar, Piprali Road, Sikar (Raj.) 332001

Helpline : 01572-244548, 241548

E-mail : gurukripahospitals@gmail.com, www.gurukripahospitals.co.in



PATIENT: - BABU LAL SAINI	AGE: 37 YRS.	UHID NO.
REF BY- DR.	SEX- M	DATE: - 15-Oct-24

USG WHOLE ABDOMEN

LIVER	Enlarged & shows bright echotexture. No focal lesion is seen. IHBR not dilated. Intra Hepatic portion of IVC is normal.
PORTAL VEIN	Normal.
GB	Partially distended with clear lumen & normal wall thickness. No abnormal radio opaque calculus is noted.
CBD	Normal.
PANCREAS	Normal in size, shape & echotexture. No focal lesion is seen. MPD is dilated. No pancreatic calcification is noted.
SPLEEN	Normal in size, shape & echotexture. No focal lesion is seen. Splenic vein is normal.
Rt. KIDNEY	Normal in size, shape, position and echotexture. PC system is not dilated. CM differentiation is normal.
Lt. KIDNEY	Normal in size, shape, position and echotexture. PC system is not dilated. CM differentiation is normal.
UB	Lumen is echofree. Wall thickness is normal. B/L UVJ are clear. No calculus or any mass lesion seen in urinary bladder.
PROSTATE	Normal in size. No parenchymal calcification is noted.

- No ascites or lymphadenopathy seen.

IMPRESSION:

- Hepatomegaly with Grade-I Fatty Liver.

DR. BALVEER SINGH
CONSULTANT &
INTERVENTIONAL RADIOLOGIST
RMC 30929/18017

Dr. Balveer Singh
 Consultant Interventional Radiology
 RMC 30929/18017
 G. H. R. C. Sikar



बेटी बचाओ-बेटी पढ़ाओ

शुण लिंग परीक्षण करवाना जघन्य अपराध है इसकी शिकायत टोल फ्री नम्बर 104/108 पर की जा सकती है।

Form B is over Leaf...



625 15/10/24 09:13
 GURUKRIPA HOSPITALS
 Room : 1 Dep: CARDIO
 ID : 0
 Name : *Babul Saini*
 Gender : M Age : 000 (Yrs)
 Height : 000 (cm) Weight : 000 (kg)

HR : 52 bpm
 Axes (deg)
 P : 43
 QRS : 37
 T : 31

BP :
 Intervals (msec)
 PR: 162, QRS: 129
 QT: 433, QTc: 404
 ST: 96

mmHg

Interpretation : (Minnesota Code)
 74 Intraventricular Conduction Defect wit
 91 Low voltage QRS.

out side (TPA)

DR. J. R. SONI
 DM CARDIOLOGY
 Reg. No. 2757123597

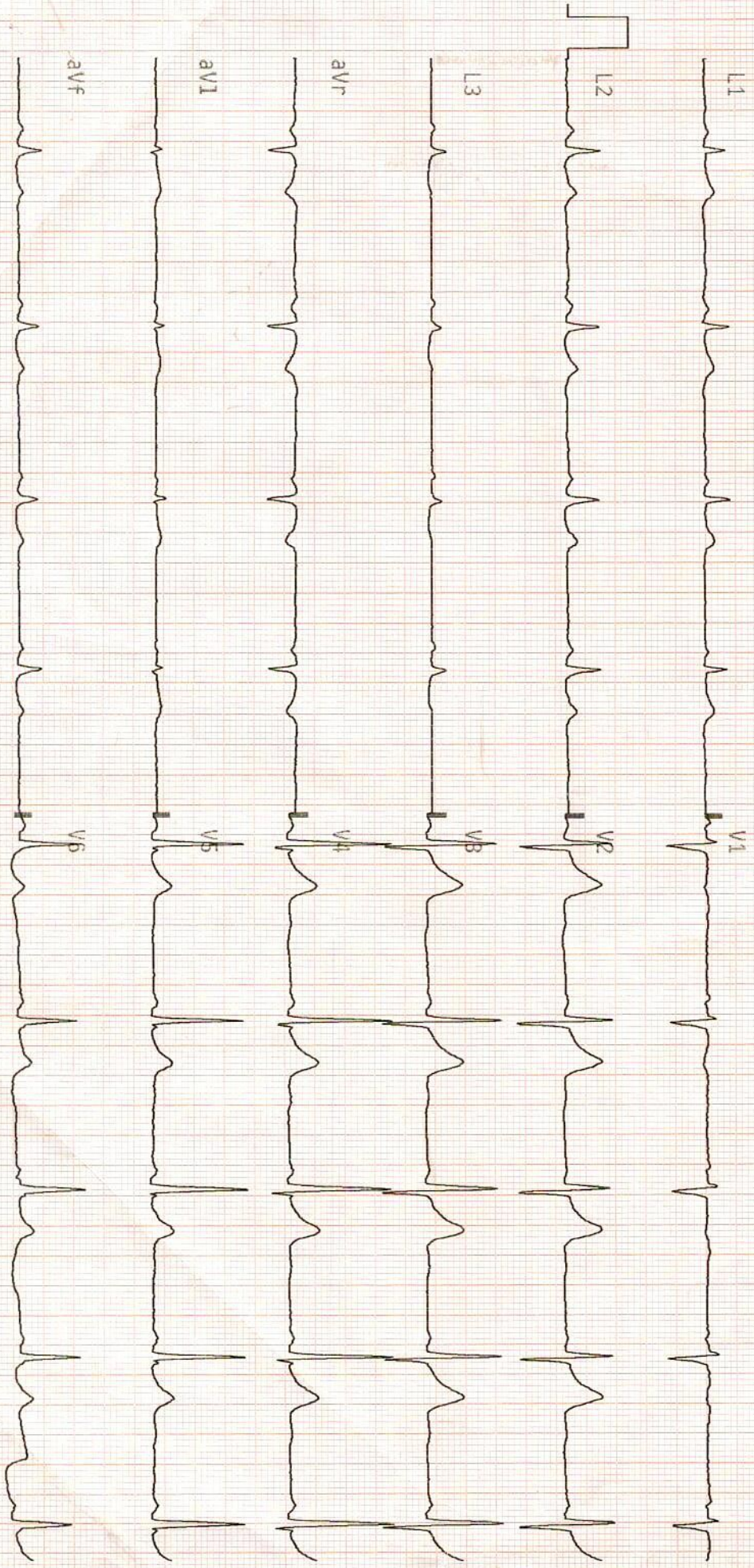

MR900 (v:4.03)

25 mm/s 10 mm/mV

* Unconfirmed report. Kindly correlate **Arto Clinic**

R

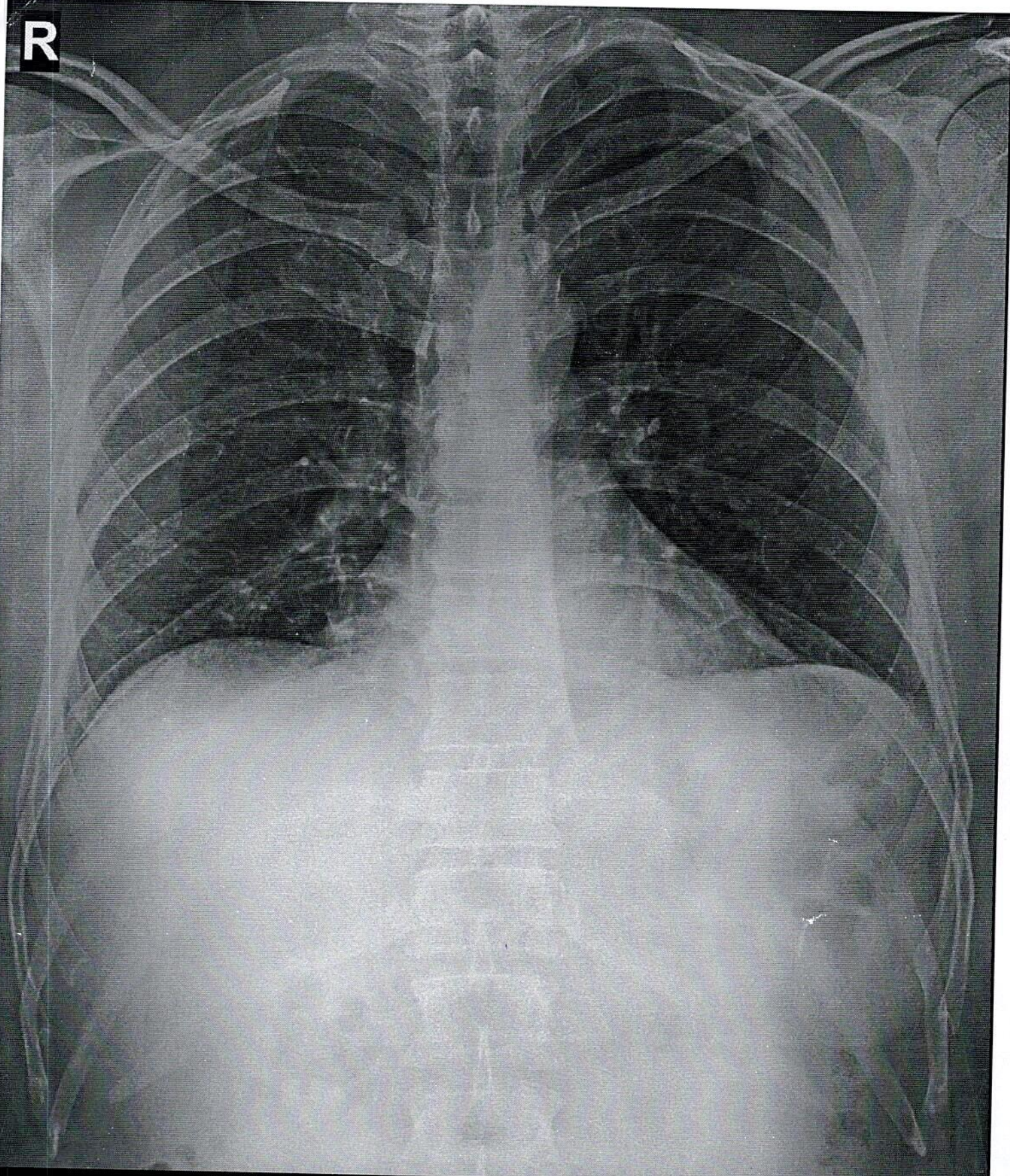

BABU LAL M CHEST,PA VIEW 15-Oct-24 09:31 AM
GURUKRIPA HOSPITALS, SIKAR

भारतीय विशिष्ट पहचान प्राधिकरण
UIDAI (Unique Identification Authority of India)

पता:
 आत्मज: मूलचंद सैनी, कुआ नवोडा, वॉर्ड न 23,
 उदयपुरवाटी, उदैपुरवाटी, झुंझुन,
 राजस्थान - 333307

Address:
 S/O: Moolchand Saini, kuwa navoda,
 ward no 23, udaipurwati, Udaipurwati,
 Jhunjhunun,
 Rajasthan - 333307

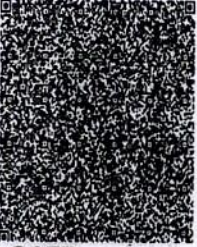

9315 3022 2177
VID : 9174 1400 0361 2110

1947 | help@uidai.gov.in | www.uidai.gov.in

भारत सरकार
आधार

बबुलाल सैनी
Babulal Saini
जन्म तिथि/DOB: 18/03/1987
पुरुष/ MALE

Download Date: 18/08/2020

Issue Date: 01/08/2018



9315 3022 2177
VID : 9174 1400 0361 2110
मेरा आधार, मेरी पहचान

