



LETTER OF APPROVAL / RECOMMENDATION

To,

The Coordinator,
Mediwheel (Arcofemi Healthcare Limited)
Helpline number: 011- 41195959

Dear Sir / Madam,

Sub: Annual Health Checkup for the employees of Bank of Baroda

This is to inform you that the following employee wishes to avail the facility of Cashless Annual Health Checkup provided by you in terms of our agreement.

PARTICULARS	EMPLOYEE DETAILS
NAME	MS. CHANDNI SWETA
EC NO.	110965
DESIGNATION	BRANCH OPERATIONS
PLACE OF WORK	DHANBAD, BANK MORE
BIRTHDATE	21-08-1988
PROPOSED DATE OF HEALTH CHECKUP	27-05-2023
BOOKING REFERENCE NO.	23J110965100059158E

This letter of approval / recommendation is valid if submitted along with copy of the Bank of Baroda employee id card. This approval is valid from 08-05-2023 till 31-03-2024. The list of medical tests to be conducted is provided in the annexure to this letter. Please note that the said health checkup is a **cashless facility** as per our tie up arrangement. We request you to attend to the health checkup requirement of our employee and accord your top priority and best resources in this regard. The EC Number and the booking reference number as given in the above table shall be mentioned in the invoice, invariably.

We solicit your co-operation in this regard.

Yours faithfully,

Sd/-

**Chief General Manager
HRM Department
Bank of Baroda**



(Note: This is a computer generated letter. No Signature required. For any clarification, please contact Mediwheel (Arcofemi Healthcare Limited))



बैंक ऑफ़ बड़ोदा
Bank of Baroda



नाम : श्वेता चाँदनी
Name : SWETA CHANDNI

कर्मचारी फ़ूट नं. : 110965
E.C. No. : 110965

जारीकर्ता अधिकारी उ० म० नं० झारखण्ड क्षेत्र
Issuing Authority, DGM Jharkhand Region

Sweta Chandni

धारक के हस्ताक्षर
Signature of Holder



If found, please return to
Asst. General Manager (Security)
Bank of Baroda, Baroda Corporate Centre
C-26, G-Block, Bandra-Kurla Complex, Mumbai-400 051, India
Phone 91 22 6695 5196 Fax 91 22 2652 5747

PERMANENT ADDRESS : CHAMPARAN NIWAS, HIRAK RING
ROAD, KUSUM VIHAR, P.O.-KOYLA
NAGAR, DHANBAD, JHARKHAND-826005
EMERGENCY CONTACT NO. : 9934639319

रक्त समूह / Blood Group : O+
पहचान चिह्न / Identification Marks : CUT MARK IN RIGHT HAND



भारत सरकार
GOVERNMENT OF INDIA



श्वेता चांदनी

Sweta Chandni

जन्म तिथि/ DOB: 21/08/1988

महिला / FEMALE



4823 7015 5820

MEERA AADHAAR, MERI PEHCHAN



भारतीय विशिष्ट पहचान प्राधिकरण
UNIQUE IDENTIFICATION AUTHORITY OF INDIA

पता:

आत्मजा: श्री नारायण सिंह,
चम्पारण निवास, हीरक रिंग
रोड, कुसूम विहार, पोस्ट-
कोयला नगर टाउनशिप,
कलाकुसुमा, धनबाद,
झारखण्ड - 826005

Address :

Address: D/O: Shree Narain
Singh, Champaran Niwas,
Hirak Ring Road, Kusum Vihar,
Post- Koyla Nagar Township,
Kalakusuma, Dhanbad,
Jharkhand - 826005

4823 7015 5820



1600 300 1947



help@uidai.gov.in



www.uidai.gov.in

P.O. Box No. 1947,
Bangalore-560 001



असर्फी हॉस्पिटल

सबके लिए स्वास्थ्य

OUT PATIENT DEPARTMENT

Department of General Medicine

Regd. No. : MAY23-55161 Visit : OPD/270523/21112
 Patient Name : MRS. SWETA CHANDANI Mobile : 9934639319
 Age/Sex : 34 Y 9 M 6 D / Female Date : 27-May-2023 2:27 pm
 Address : CHAMPARAN NIWAS, HIRAK RING ROAD, KUSUM VIHAR, DHANBAD - 826004, Jharkhand, INDIA
 Doctor : Dr. Aditya Anurag MD (Medicine) OPD Timing :
 Referred By :

Allergies :
 Height : Ft In Temp. : 97.1 F SPO2 : 99 %
 Weight : 67 Kg Pulse : 89 BPM B.P. : 120/70 mm/Hg

History and complaints :

Examination:

pt. care for regular checkup.

Diagnosis:

S. creat - 0.4
 FBS 121.8
 HbA1C - 5.9
 LFT - WNL
 ESP - 32
 Hb - 10.8

No chronic illness
 No significant drug
 No recent trauma

Investigations:

Medicines Prescribed:

CXR - P/A - WNL TC - 8,350
 TSH - 2.15
 2D-ECHO - WNL
 ECG - WNL
 USG W/A - Grades fatty liver

only 5

1. ENSULE PLUS 1X1 (10)

2. Calorie restriction
Regular exercise

Follow up:

Days

Advice (Diet/ Lifestyle / Rehab)

Date :

Time :

Signature of Doctor

*This document is not valid for Medico-Legal purposes.



RADIOLOGY REPORT



Reg. No.	55161	Ref. Dr.	SELF
Name	MRS. SWETA CHANDANI	Study	USG WHOLE ABDOMEN
Age & Sex	34Y /F	Reporting Date	27.05.2023

USG WHOLE ABDOMEN

- LIVER** : Liver is enlarged in size & measures 15.4cm. It appears bright in echotexture. No obvious focal lesion is seen. IHBR are not dilated.
- GALL BLADDER** : GB is well distended. No obvious calculus or mass lesion is seen. The wall thickness is normal.
- CBD** : CBD is normal in course & caliber.
- PV** : PV is normal in course & caliber.
- PANCREAS** : Pancreas is normal in size, shape & echotexture. Peripancreatic soft tissues appear normal. MPD is not dilated.
- SPLEEN** : Spleen is normal in shape, size & echotexture. It measures 10cm in size.
- KIDNEYS** : The right kidney measures 9.8 x 3.8cm. The left kidney measures 10.7 x 4.4cm. Both kidneys are normal in shape, size & position. The pelvicalyceal system is normal. Corticomedullary differentiation is maintained. No focal lesion is seen.
- URINARY BLADDER** : Urinary bladder is well distended. No obvious calculus or mass lesion is seen. The wall thickness is normal.
- UTERUS** : Uterus is retroverted. It measures 8.3 x 3.4 x 5.2cm. Endometrium is central and measures 6.9 mm.
- OVARIES** : The right ovary measures 2.9 x 2.4cm. The left ovary measures 2.8 x 1.6cm. Both ovaries are normal in shape, size & position.
- OTHERS** : No ascites or retroperitoneal lymphadenopathy is seen.
- IMPRESSION** : • Hepatomegaly with grade I fatty infiltration of liver

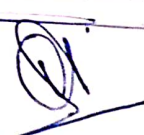
Dr. VAISHALI PATEL
MBBS, DNB (Radio-diagnosis)
Consultant Radiologist

24 HOUR EMERGENCY

© AHL/D/0069/4180/April/23

"KEEP THE REPORTS CAREFULLY AND BRING THEM ALONG DURING YOUR NEXT VISIT TO OUR HOSPITAL"



34 years

DR. SWETA CHANDANI
Female

27-May-23 12:07:51

ASAPTI INST. OF CARDIAC SCIENCES

Date: 7/8 . Sinus rhythm.....normal P axis, V-rate 50-99
Low voltage, precordial leads.....precordial leads <1.0mV

PR 122
QRS 78
QT 365
QTc 416

--AXIS--
P 62
QRS 14
T 23
12 lead; Standard Placement

- OTHERWISE NORMAL ECG -

Unconfirmed Diagnosis

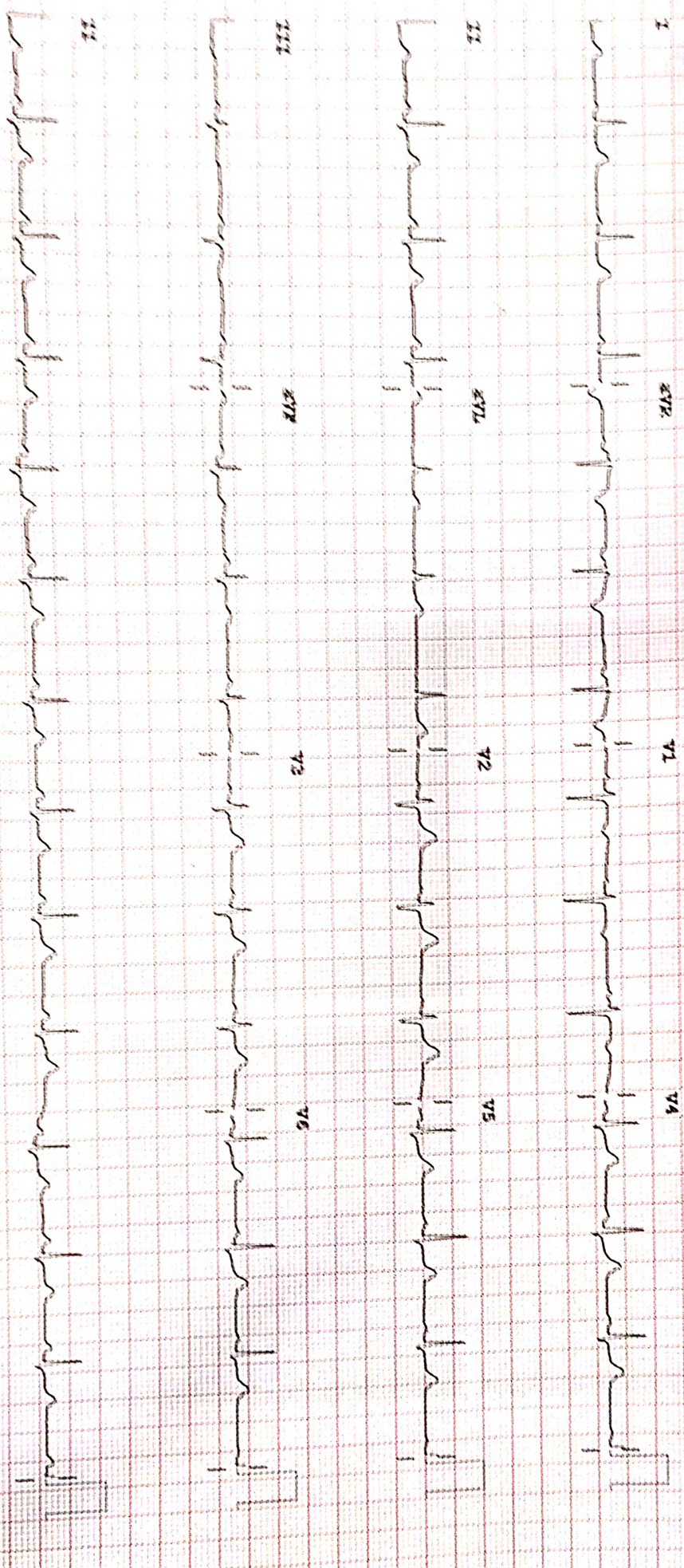

06/10/23

Speed: 25 mm/sec

Paper: 10 mm/mV

Gain: 10.0 mm/mV

F 50-0.50-100 Hz

PH100B CL

F2

132131



असर्फी हॉस्पिटल

सबके लिए स्वास्थ्य

ECHOCARDIOGRAPHY REPORT

Name: MRS SWETA CHANDANI

Age: 34

Sex: Female

Date: 27/05/2023

2D & M-MODE MEASUREMENTS

LA Diam	2.4 cm
Ao Diam	2.1 cm
IVSd	0.8 cm
LVIDd	4.6 cm
LVPWd	0.6 cm
IVSs	1.1 cm
LVIDs	2.9 cm

2D & M-MODE CALCULATIONS

EDV(Teich)	98 ml
ESV(Teich)	32 ml
EF(Teich)	68 %
%FS	38 %
SV(Teich)	66 ml
LVd Mass	111.96 g
RWT	0.28

MITRAL VALVE

MV E Vel	0.97 m/s
MV DecT	180 ms
MV Dec Slope	5.4 m/s ²
MV A Vel	0.62 m/s
MV E/A Ratio	1.57

AORTIC VALVE

AV Vmax	1.29 m/s
AV maxPG	6.70 mmHg

TRICUSPID VALVE

TR Vmax	1.75 m/s
TR maxPG	12.21 mmHg

PULMONARY VALVE**COMMENTS:**

- NORMAL SIZE CARDIAC CHAMBERS
- NO LVRWMA
- NORMAL LV SYSTOLIC FUNCTION (EF-62%)
- NORMAL MITRAL INFLOW PATTERN
- NO MR, NO AR, NO TR
- IAS, IVS INTACT
- NO CLOT, PE
- IVC NORMAL

IMPRESSION:

- NORMAL SIZE CARDIAC CHAMBERS
- NO LVRWMA
- NORMAL LV SYSTOLIC FUNCTION (EF-62%)

DR.S.H CHAVAN
(CONSULTANT CARDIOLOGIST)

TECH. SIG

Asarfi Hospital Limited

Regd. Office : Baramuri, P.O. Bishunpur Polytechnic, Dhanbad-828130 CIN : U85110JH2005PLC011673
Ph. : 9234302735, 9234651512, 9234681514 / Email : info@asarfihospital.com / www.asarfihospital.com

© AHL/D/0065/4115/March/23



Name : MRS. SWETA CHANDANI
Age / Sex : 34 Yrs / Female
Doctor :
Reg. No. : MAY23-55161
Pat. Type : Mediwheel



Collection Time: 27-05-2023 10:58 am
Receiving Time: 27-05-2023 10:58 am
Reporting Time: 27-05-2023 2:41 pm
Publish Time : 27-05-2023 2:47 pm

Test Name	Result	Flag	Unit	Reference Range
-----------	--------	------	------	-----------------

Biochemistry

Creatinine, Serum

Method: Enzymatic

Machine Name: XL640

Creatinine, Serum

0.4

L

mg/dl

0.6-1.4

Uric Acid, Serum

Method: Enzymatic

Machine Name: XL640

Uric Acid, Serum

4.3

mg/dl

3.4-7.0

Blood Urea Nitrogen (BUN)

Method: Calculated

Machine Name: XL640

Blood Urea Nitrogen (BUN)

11.6

mg/dl

07-21

Fasting Blood Glucose, Plasma

Method: GOD-POD

Machine Name: XL640

Fasting Blood Glucose, Plasma

121.8

H

mg/dl

70-110

LIPID PROFILE, SERUM

Method: Spectrophotometry

Machine Name: XL640

Cholesterol, Total (CHOD/PAP)

124.0

mg/dl

<200 No risk 200-239
Moderate
risk >240 High risk

Triglycerides (Enzymatic)

70.3

mg/dl

Normal: < 150
Borderline-high:
150-199 High risk
200-499

HDL Cholesterol (Enzymatic)

44.3

L

mg/dl

Very high risk >500
<40 High Risk ; >60 No
Risk

*This Document is not valid for Medico-Legal purposes.

DR N N SINGH
MD (PATHOLOGY)

Page 1 of 7

Condition of Laboratory Testing & Reporting

(1) It is presumed that the test(s) performed are on the specimen(s) /Sample(s) belonging to the patient named or identified and the verification of the particulars have been carried out by the patient or his/her representative at the point of generation of the said specimen(s)/ Sample(s)(2) Laboratory investigations are only tool to facilitate in arriving at diagnosis and should be clinically correlated. (3) Tests results are not valid for medico legal Purposes. (4) Test requested might not be performed due to following Reason: (a)Specimen received is insufficient or inappropriate. (haemolysed/clotted/lipemic etc.) (b)Incorrect specimen type for requested test. (c)Specimen quality is unsatisfactory. (d) There is a discrepancy between the label on the specimen container and the Name on the test requisition form. (5) The Results of the Test May vary from lab and also from time to time for the same patient. (6) The results of a laboratory test are dependent on the quality of the sample as well as the assay technology. (7) In case of queries or unexpected test results please call at +91 9297862282, Email-labasarfi@gmail.com

24 HOUR EMERGENCY

"KEEP THE REPORTS CAREFULLY AND BRING THEM ALONG DURING YOUR NEXT VISIT TO OUR HOSPITAL"



असर्फी हॉस्पिटल
सबके लिए स्वास्थ्य

ASARFI HOSPITAL LABORATORY

(A Unit of Asarfi Hospital Ltd.)

Baramuri, Bishunpur Polytechnic, Dhanbad 828 130
Ph. No.: 7808368888, 9297862282, 9234681514



Name : MRS. SWETA CHANDANI
Age / Sex : 34 Yrs / Female
Doctor :
Reg. No. : MAY23-55161
Pat. Type : Mediwheel



Collection Time: 27-05-2023 10:58 am
Receiving Time: 27-05-2023 10:58 am
Reporting Time: 27-05-2023 2:41 pm
Publish Time: 27-05-2023 2:47 pm

Test Name	Result	Flag	Unit	Reference Range
LDL Cholesterol (Calculated)	65.7		mg/dl	Optimum:<100 Above optimum: <130; Moderate risk:130-159; High risk:>160
VLDL Cholesterol (Calculated)	14.0		mg/dl	0-30
Cholesterol Total : HDL Ratio (Calculated)	2.7		mg/dl	1.2-6.0

*This Document is not valid for Medico-Legal purposes,

DR N N SINGH
MD (PATHOLOGY)

Page 2 of 7

Condition of Laboratory Testing & Reporting

(1) It is presumed that the test(s) performed are on the specimen(s) /Sample(s) belonging to the patient named or identified and the verification of the particulars have been carried out by the patient or his/her representative at the point of generation of the said specimen(s)/ Sample(s);(2) Laboratory investigations are only tool to facilitate in arriving at diagnosis and should be clinically correlated. (3) Tests results are not valid for medico legal Purposes. (4) Test requested might not be performed due to following Reason: (a)Specimen received is insufficient or inappropriate. (haemolysed/clotted/lipemic etc.) (b)Incorrect specimen type for requested test. (c)Specimen quality is unsatisfactory. (d) There is a discrepancy between the label on the specimen container and the Name on the test requisition form. (5) The Results of the Test May vary from lab and also from time to time for the same patient. (6) The results of a laboratory test are dependent on the quality of the sample as well as the assay technology. (7) In case of queries or unexpected test results please call at +91 9297862282, Email-labasarfi@gmail.com

24 HOUR EMERGENCY



Name : MRS. SWETA CHANDANI
Age / Sex : 34 Yrs / Female
Doctor :
Reg. No. : MAY23-55161
Pat. Type : Mediwheel



Collection Time: 27-05-2023 10:58 am
Receiving Time: 27-05-2023 10:58 am
Reporting Time: 27-05-2023 2:41 pm
Publish Time: 27-05-2023 2:47 pm

Test Name	Result	Flag	Unit	Reference Range
GLYCOCYLATED HEMOGLOBIN (HbA1C), BLOOD				
<i>Method: HPLC / Nephelometry</i>		<i>Machine Name: BIO-RAD, D-10 / MISPA</i>		
HbA1C	5.9		%	4.4-6.2
Estimated average glucose (eAG)	122		mg/dl	

Interpretation:

HbA1c result is suggestive of at risk for Diabetes (Prediabetes)/ well controlled Diabetes in a known Diabetic.

Note: Presence of Hemoglobin variants and/or conditions that affect red cell turnover must be considered, particularly when the HbA1C result does not correlate with the patient's blood glucose levels.

FACTORS THAT INTERFERE WITH HbA1C | FACTORS THAT AFFECT INTERPRETATION |
MEASUREMENT	OF HbA1C RESULTS
Hemoglobin variants, elevated fetal	Any condition that shortens erythrocyte
hemoglobin (HbF) and chemically	survival or decreases mean erythrocyte
modified derivatives of hemoglobin	age (e.g., recovery from acute blood loss,
(e.g. carbamylated Hb in patients	hemolytic anemia, HbSS, HbCC, and HbSC)
with renal failure) can affect the	will falsely lower HbA1c test results
accuracy of HbA1c measurements	regardless of the assay method used. Iron
deficiency anemia is associated with	
higher HbA1c	

*This Document is not valid for Medico-Legal purposes.

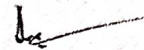
DR N N SINGH
MD (PATHOLOGY)

Condition of Laboratory Testing & Reporting

(1) It is presumed that the test(s) performed are on the specimen(s) /Sample(s) belonging to the patient named or identified and the verification of the particulars have been carried out by the patient or his/her representative at the point of generation of the said specimen(s)/ Sample(s)(2) Laboratory investigations are only tool to facilitate in arriving at diagnosis and should be clinically correlated. (3) Tests results are not valid for medico legal Purposes. (4) Test requested might not be performed due to following Reason: (a)Specimen received is insufficient or inappropriate. (haemolysed/clotted/lipemic etc.) (b)Incorrect specimen type for requested test. (c)Specimen quality is unsatisfactory. (d) There is a discrepancy between the label on the specimen container and the Name on the test requisition form. (5) The Results of the Test May vary from lab and also from time to time for the same patient. (6) The results of a laboratory test are dependent on the quality of the sample as well as the assay technology. (7) In case of queries or unexpected test results please call at +91 9297862282, Email-labasarfi@gmail.com



असर्फी हॉस्पिटल
सबके लिए स्वास्थ्य

ASARFI HOSPITAL LABORATORY

(A Unit of Asarfi Hospital Ltd.)
Baramuri, Bishunpur Polytechnic, Dhanbad 828 130
Ph. No.: 7808368888, 9297862282, 9234681514



Name : MRS. SWETA CHANDANI
Age / Sex : 34 Yrs / Female
Doctor :
Reg. No. : MAY23-55161
Pat. Type : Mediwheel



Collection Time: 27-05-2023 10:58 am
Receiving Time: 27-05-2023 10:58 am
Reporting Time: 27-05-2023 2:41 pm
Publish Time : 27-05-2023 2:47 pm

Test Name	Result	Flag	Unit	Reference Range
Liver Function Test (LFT)				
<i>Method: Spectrophotometry</i>			<i>Machine Name: XL-640</i>	
Bilirubin Total (Diazo)	0.4		mg/dl	0.3-1.2
Bilirubin Direct (Diazo)	0.2		mg/dl	0.00-0.2
Bilirubin Indirect (Calculated)	0.2		mg/dl	0.00-1.0
SGPT (IFCC without PDP)	26.0		U/L	7-50
SGOT (IFCC without PDP)	22.0		U/L	5-45
Alkaline Phosphate (PNP AMP Kinetic)	302.5		U/L	70-306
GGT (Enzymatic)	21.8		U/L	0-55
Protein Total (Biuret)	6.9		g/dl	6.4-8.3
Albumin (BCG)	3.9		g/dl	3.5-5.2
Globulin (Calculated)	3.0		g/dl	2.3-3.5
A : G Ratio (Calculated)	1.0			0.8-2.0

*This Document is not valid for Medico-Legal purposes.

DR N N SINGH
MD (PATHOLOGY)

Page 4 of 7

Condition of Laboratory Testing & Reporting

(1) It is presumed that the test(s) performed are on the specimen(s) /Sample(s) belonging to the patient named or identified and the verification of the particulars have been carried out by the patient or his/her representative at the point of generation of the said specimen(s) /Sample(s)(2) Laboratory investigations are only to facilitate in arriving at diagnosis and should be clinically correlated. (3) Tests results are not valid for medico legal Purposes. (4) Test requested might not be performed due to following Reason: (a)Specimen received is insufficient or inappropriate. (haemolysed/clotted/lipemic etc.) (b)Incorrect specimen type for requested test. (c)Specimen quality is unsatisfactory. (d) There is a discrepancy between the label on the specimen container and the Name on the test requisition form. (5) The Results of the Test May vary from lab and also from time to time for the same patient. (6) The results of a laboratory test are dependent on the quality of the sample as well as the assay technology. (7) In case of queries or unexpected test results please call at +91 9297862282, Email-labasarfi@gmail.com

24 HOUR EMERGENCY

© AHL/D/0066/4197/April/23

"KEEP THE REPORTS CAREFULLY AND BRING THEM ALONG DURING YOUR NEXT VISIT TO OUR HOSPITAL"



Name : MRS. SWETA CHANDANI
Age / Sex : 34 Yrs / Female
Doctor :
Reg. No. : MAY23-55161
Pat. Type : Mediwheel



Collection Time : 27-05-2023 10:58 am
Receiving Time : 27-05-2023 10:58 am
Reporting Time : 27-05-2023 2:41 pm
Publish Time : 27-05-2023 2:47 pm

Test Name	Result	Flag	Unit	Reference Range
Haematology				
BLOOD GROUP, ABO & RH TYPING				
<i>Method: Agglutination</i>				
ABO GROUP	O			0-0
RH TYPING	POSITIVE			0-0
ESR (Erythrocyte Sedimentation Rate)				
<i>Method: Westergren</i>			<i>Machine Name: VES-MATIC 20</i>	
ESR	32	H	mm/hr	0-10

DR N N SINGH
MD (PATHOLOGY)

*This Document is not valid for Medico-Legal purposes.

Page 5 of 7

Condition of Laboratory Testing & Reporting

(1) It is presumed that the test(s) performed are on the specimen(s) / Sample(s) belonging to the patient named or identified and the verification of the particulars have been carried out by the patient or his/her representative at the point of generation of the said specimen(s) / Sample(s). (2) Laboratory investigations are only tool to facilitate in arriving at diagnosis and should be clinically correlated. (3) Tests results are representative at the point of generation of the said specimen(s) / Sample(s). (4) Test requested might not be performed due to following Reason: (a) Specimen received is insufficient or inappropriate. (haemolysed/clotted/lipemic etc.) (b) incorrect not valid for medico legal Purposes. (c) Specimen quality is unsatisfactory. (d) There is a discrepancy between the label on the specimen container and the Name on the test requisition form. (5) The Results of specimen type for requested test. (6) The results of a laboratory test are dependent on the quality of the sample as well as the assay technology. (7) In case of queries the Test May vary from lab and also from time to time for the same patient. (8) The results of a laboratory test are dependent on the quality of the sample as well as the assay technology. (9) In case of unexpected test results please call at +91 9297862282, Email-labasarfi@gmail.com

24 HOUR EMERGENCY

© AHL/D/0066/4197/April/23

"KEEP THE REPORTS CAREFULLY AND BRING THEM ALONG DURING YOUR NEXT VISIT TO OUR HOSPITAL"



Name : MRS. SWETA CHANDANI
Age / Sex : 34 Yrs / Female
Doctor :
Reg. No. : MAY23-55161
Pat. Type : Mediwheel



Collection Time : 27-05-2023 10:58 am
Receiving Time : 27-05-2023 10:58 am
Reporting Time : 27-05-2023 2:41 pm
Publish Time : 27-05-2023 2:47 pm

Test Name	Result	Flag	Unit	Reference Range
Complete Blood Count (CBC)				
<i>Method: Electronical Impedence</i>				
Hemoglobin	10.8			
Total Leukocyte Count (TLC)	8,300	L	g/dl	13-18
PCV	35.5		/cu-mm	4000-11000
MCH	24.4	L	%	40-50
MCHC	30.4	L	Pg	27-31
Red Cell Distribution Width (RDW)	16.1	L	g/dl	31.5-35.5
Neutrophils	71	H	%	11.6-14
Lymphocytes	21		%	55-75
Eosinophils	03		%	15-30
Monocytes	05		%	1-6
Basophils	00		%	2-10
RBC Count	4.43		%	0-1
Mean Carpuscular Volume (MCV)	80.1	L	million/mm ³	4.5-5.5
Platelet Count	3.11	L	fL	83-101
			lakhs/cumm	1.5-4.5

Machine Name: Sysmex 6 part

*This Document is not valid for Medico-Legal purposes.

DR N N SINGH
MD (PATHOLOGY)

Page 6 of 7

Condition of Laboratory Testing & Reporting

(1) It is presumed that the test(s) performed are on the specimen(s) /Sample(s) belonging to the patient named or identified and the verification of the particulars have been carried out by the patient or his/her representative at the point of generation of the said specimen(s)/ Sample(s)(2) Laboratory investigations are only tool to facilitate in arriving at diagnosis and should be clinically correlated. (3) Tests results are not valid for medico legal Purposes. (4) Test requested might not be performed due to following Reason: (a)Specimen received is insufficient or inappropriate. (haemolysed/clotted/lipemic etc.) (b)Incorrect specimen type for requested test. (c)Specimen quality is unsatisfactory. (d) There is a discrepancy between the label on the specimen container and the Name on the test requisition form. (5) The Results of the Test May vary from lab and also from time to time for the same patient. (6) The results of a laboratory test are dependent on the quality of the sample as well as the assay technology. (7) In case of queries or unexpected test results please call at +91 9297862282, Email-labasarfi@gmail.com

24 HOUR EMERGENCY

"KEEP THE REPORTS CAREFULLY AND BRING THEM ALONG DURING YOUR NEXT VISIT TO OUR HOSPITAL"

© AHL/D/0066/4197/April/23



Collection Time: 27-05-2023 10:58 am
Receiving Time: 27-05-2023 10:58 am
Reporting Time: 27-05-2023 4:18 pm
Publish Time: 29-05-2023 10:00 am

Name : MRS. SWETA CHANDANI
Age / Sex : 34 Yrs / Female
Doctor :
Reg. No. : MAY23-55161
Pat. Type : Mediwheel

Test Name	Result	Flag	Unit	Reference Range
Glucose, PP Method: GOD-POD				
Glucose, PP	154.5	H	mg/dl	70-140

Note: Additional tests available for Diabetic control are Glycated Hemoglobin (HbA1c), Fructosamine

DR N N SINGH
MD (PATHOLOGY)

*This Document is not valid for Medico-Legal purposes.

Page 4 of 11

Condition of Laboratory Testing & Reporting

(1) It is presumed that the test(s) performed are on the specimen(s) /Sample(s) belonging to the patient named or identified and the verification of the particulars have been carried out by the patient or his/her representative at the point of generation of the said specimen(s)/ Sample(s)(2) Laboratory investigations are only tool to facilitate in arriving at diagnosis and should be clinically correlated. (3) Tests results are not valid for medico legal Purposes (4) Test requested might not be performed due to following Reason: (a)Specimen received is insufficient or inappropriate. (haemolysed/clotted/lipemic etc.) (b)Incorrect specimen type for requested test (c)Specimen quality is unsatisfactory. (d) There is a discrepancy between the label on the specimen container and the Name on the test requisition form. (5) The Results of the Test May vary from lab and also from time to time for the same patient. (6) The results of a laboratory test are dependent on the quality of the sample as well as the assay technology. (7) In case of queries or unexpected test results please call at +91 9297862282, Email-labasarfi@gmail.com

24 HOUR EMERGENCY

© AHL/D/0066/4197/April/23

"KEEP THE REPORTS CAREFULLY AND BRING THEM ALONG DURING YOUR NEXT VISIT TO OUR HOSPITAL"



Name : MRS. SWETA CHANDANI
Age / Sex : 34 Yrs / Female
Doctor :
Reg. No. : MAY23-55161
Pat. Type : Mediwheel



Collection Time : 27-05-2023 10:58 am
Receiving Time : 27-05-2023 10:58 am
Reporting Time : 27-05-2023 2:41 pm
Publish Time : 27-05-2023 2:47 pm

Test Name	Result	Flag	Unit	Reference Range
-----------	--------	------	------	-----------------

Immunology and Serology

THYROID PROFILE, TOTAL, SERUM

Method: ECLIA

Machine Name: Vitros ECI

T3, Total	1.28		ng/ml	0.8-2.0
T4, Total	10.4		µg/dL	5.10-14.10
TSH (Ultrasensitive)	2.15		mIU/mL	0.27-4.2

Interpretation:

1. TSH levels are subject to circadian variation, reaching peak levels between 2 - 4.a.m. and at a minimum between 6-10 pm . The variation is of the order of 50% . hence time of the day has influence on the measured serum TSH concentrations.
2. Alteration in concentration of Thyroid hormone binding protein can profoundly affect Total T3 and/or Total T4 levels especially in pregnancy and in patients on steroid therapy.
3. Unbound fraction (Free, T4 /Free, T3) of thyroid hormone is biologically active form and correlate more closely with clinical status of the patient than total T4/T3 concentration
4. Values <0.03 uIU/mL need to be clinically correlated due to presence of a rare TSH variant in some individuals.



DR N N SINGH
MD (PATHOLOGY)

*This Document is not valid for Medico-Legal purposes.

Page 7 of 7

Condition of Laboratory Testing & Reporting

(1) It is presumed that the test(s) performed are on the specimen(s) /Sample(s) belonging to the patient named or identified and the verification of the particulars have been carried out by the patient or his/her representative at the point of generation of the said specimen(s)/ Sample(s)(2) Laboratory investigations are only tool to facilitate in arriving at diagnosis and should be clinically correlated (3) Tests results are not valid for medico legal Purposes. (4) Test requested might not be performed due to following Reason: (a)Specimen received is insufficient or inappropriate. (haemolysed/obotted/lipemic etc.) (b)Incorrect specimen type for requested test. (c)Specimen quality is unsatisfactory. (d) There is a discrepancy between the label on the specimen container and the Name on the test requisition form. (5) The Results of the Test May vary from lab and also from time to time for the same patient. (6) The results of a laboratory test are dependent on the quality of the sample as well as the assay technology (7) In case of queries or unexpected test results please call at +91 9297862282, Email-labasarfi@gmail.com

24 HOUR EMERGENCY

© AHL/D/0066/4197/April/23

"KEEP THE REPORTS CAREFULLY AND BRING THEM ALONG DURING YOUR NEXT VISIT TO OUR HOSPITAL"



ASARFI HOSPITAL LABORATORY

(A Unit of Asarfi Hospital Ltd.)

Baramuri, Bishunpur Polytechnic, Dhanbad 828 130
Ph. No.: 7808368888, 9297862282, 9234681514



Collection Time: 27-05-2023 10:58 am
Receiving Time: 27-05-2023 10:58 am
Reporting Time: 27-05-2023 4:18 pm
Publish Time: 29-05-2023 10:00 am

Name : MRS. SWETA CHANDANI
Age / Sex : 34 Yrs / Female
Doctor :
Reg. No. : MAY23-55161
Pat. Type : Mediwheel

Test Name	Result	Flag	Unit	Reference Range
Routine Urine Examination; Urine				
<i>Method: Microscopic</i>				
Appearance	CLEAR	.		
Colour	STRAW	.		
Volume	20	.	ml.	
Protiens	NEGATIVE	.		
Glucose	NEGATIVE	.		
PH	6.5	.		
Specific Gravity	1.015	.		
Bilirubin	NEGATIVE	.		
Ketone Bodies	XX	.		
Bile Salts	XX	.		
Bile Pigments	XX	.		
Pus Cells	1-2	.	/hpf.	
Epithelial Cells	4-5	.	/hpf.	
R.B.C.	NIL	.	/hpf.	
Casts	NOT SEEN	.	/hpf.	
Crystals	NOT SEEN	.	/hpf.	
others	NOT SEEN	.		

*This Document is not valid for Medico-Legal purposes.

DR N N SINGH
MD (PATHOLOGY)

Page 7 of 11

J SINGH
HOLOGY)

ge 12 of 12

Condition of Laboratory Testing & Reporting

(1) It is presumed that the test(s) performed are on the specimen(s) / Sample(s) belonging to the patient named or identified and the verification of the particulars have been carried out by the patient or his/her representative at the point of generation of the said specimen(s) / Sample(s). (2) Laboratory investigations are only tool to facilitate in arriving at diagnosis and should be clinically correlated. (3) Tests results are not valid for medico legal Purposes. (4) Test requested might not be performed due to following Reason: (a) Specimen received is insufficient or inappropriate. (haemolysed/clotted/lipemic etc.) (b) Incorrect specimen type for requested test (c) Specimen quality is unsatisfactory. (d) There is a discrepancy between the label on the specimen container and the Name on the test requisition form. (5) The Results of the Test May vary from lab and also from time to time for the same patient. (6) The results of a laboratory test are dependent on the quality of the sample as well as the assay technology. (7) In case of queries or unexpected test results please call at +91 9297862282. Email-labasarfi@gmail.com

24 HOUR EMERGENCY

© AHL/D/0066/4197/April/23

"KEEP THE REPORTS CAREFULLY AND BRING THEM ALONG DURING YOUR NEXT VISIT TO OUR HOSPITAL"

ent or his/her
s results are
) (b) Incorrect
he Results of
se of queries

4197/April/23



ASARFI HOSPITAL LABORATORY

(A Unit of Asarfi Hospital Ltd.)

Baramuri, Bishunpur Polytechnic, Dhanbad 828 130
Ph. No.: 7808368888, 9297862282, 9234681514



Name : MRS. SWETA CHANDANI
Age / Sex : 34 Yrs / Female
Doctor :
Reg. No. : MAY23-55161
Pat. Type : Mediwheel



Collection Time: 27-05-2023 10:58 am
Receiving Time: 27-05-2023 10:58 am
Reporting Time: 27-05-2023 4:18 pm
Publish Time : 29-05-2023 10:00 am

Test Name	Result	Flag	Unit	Reference Range
Protein:Creatinine Ratio; Urine				
<i>Method</i> : Immunoturbidimetry, Spectrophotometry				
Protein	10.0		mg/L	
Creatinine	10.0		mg/dl	
PCR	1.0		mg/g	0-0.5

*This Document is not valid for Medico-Legal purposes.

DR N N SINGH
MD (PATHOLOGY)

Page 8 of 11

Condition of Laboratory Testing & Reporting

(1) It is presumed that the test(s) performed are on the specimen(s) /Sample(s) belonging to the patient named or identified and the verification of the particulars have been carried out by the patient or his/her representative at the point of generation of the said specimen(s)/ Sample(s)(2) Laboratory Investigations are only tool to facilitate in arriving at diagnosis and should be clinically correlated. (3) Tests results are not valid for medico legal Purposes (4) Test requested might not be performed due to following Reason: (a)Specimen received is insufficient or inappropriate. (haemolysed/clotted/lipemic etc.) (b)Incorrect specimen type for requested test (c)Specimen quality is unsatisfactory. (d) There is a discrepancy between the label on the specimen container and the Name on the test requisition form. (5) The Results of the Test May vary from lab and also from time to time for the same patient. (6) The results of a laboratory test are dependent on the quality of the sample as well as the assay technology. (7) In case of queries or unexpected test results please call at +91 9297862282, Email-labasarfi@gmail.com

24 HOUR EMERGENCY

© AHL/D/0066/4197/April/23

"KEEP THE REPORTS CAREFULLY AND BRING THEM ALONG DURING YOUR NEXT VISIT TO OUR HOSPITAL"

PROVISIONAL REPORT

Name : MRS. SWETA CHANDANI
Age / Sex : 34 Yrs / Female
Doctor :
Reg. No. : MAY23-55161
Pat. Type : Mediwheel



Collection Time : 27-05-2023 10:58 am
Receiving Time : 27-05-2023 10:58 am
Reporting Time : 29-05-2023 10:37 am
Publish Time : 29-05-2023 4:17 pm

Test Name	Result	Flag	Unit	Reference Range
-----------	--------	------	------	-----------------

Microbiology

Culture & Sensitivity (Urine)

Method : vitek 2 compact

Machine Name : vitek 2 compact

Organism Isolated

NO GROWTH OF ANY
ORGANISM

Note:

In view of developing antibiotics resistance in india. It is advisalbe to use anitbiotics belonging to Group B & C only if the patient is resistant to antibiotics.

* Insturment used Bact/Alert 3D 60 & vitek 2 compact.

*This Document is not valid for Medico-Legal purposes.

DR N N SINGH
MD (PATHOLOGY)

Page 12 of 12

Condition of Laboratory Testing & Reporting

(1) It is presumed that the test(s) performed are on the specimen(s) /Sample(s) belonging to the patient named or identified and the verification of the particulars have been carried out by the patient or his/her representative at the point of generation of the said specimen(s) / Sample(s)(2) Laboratory investigations are only tool to facilitate in arriving at diagnosis and should be clinically correlated. (3) Tests results are not valid for medico legal Purposes. (4) Test requested might not be performed due to following Reason: (a)Specimen received is insufficient or inappropriate. (haemolysed/clotted/lipemic etc.) (b)Incorrect specimen type for requested test. (c)Specimen quality is unsatisfactory (d) There is a discrepancy between the label on the specimen container and the Name on the test requisition form. (5) The Results of the Test May vary from lab and also from time to time for the same patient. (6) The results of a laboratory test are dependent on the quality of the sample as well as the assay technology. (7) In case of queries or unexpected test results please call at +91 9297862282. Email-labasarfi@gmail.com

24 HOUR EMERGENCY

© AHL/D/0066/4197/April/23

"KEEP THE REPORTS CAREFULLY AND BRING THEM ALONG DURING YOUR NEXT VISIT TO OUR HOSPITAL"

RADIOLOGY REPORT

Patient Information			
Patient Name	MRS SWETA CHANDANI	Patient ID	55161
Age Gender	34Y/FEMALE	Scan Date	MAY 27 2023
Referring Doctor	DR SELF	Report Date	MAY 27 2023

X-RAY CHEST

FINDINGS

The heart is normal in size and contour.

The aorta is normal.

The mediastinum, hila and pulmonary vasculature are also normal.

Trachea is central. Tracheo-bronchial tree is normal.

No focal lung lesion is seen.

No pneumothorax is seen.

The costophrenic sulci and hemidiaphragms are preserved.

Bony thoracic cage is normal. Both domes of diaphragm are normally placed. No soft tissue abnormality seen.

CONCLUSION

No gross chest abnormality is seen.

Kindly correlate with other clinical parameters.

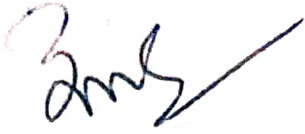

Dr. Sanjay Khemuka

MD Radiology

Consultant Radiologist

Maharashtra Medical Council

Registration Number: 56467



MRS SWETA CHANDANI 34Y DR SELF | 1

24 HOUR EMERGENCY

© AHL/D/0069/4180/April/23



"KEEP THE REPORTS CAREFULLY AND BRING THEM ALONG DURING YOUR NEXT VISIT TO OUR HOSPITAL"