



భారత ప్రభుత్వం
GOVERNMENT OF INDIA



దారపు చంద్ర సేఖ
Darapu Chandra Sekh

వృత్తి:
వయస్సు: Male



8087 3487 3749

ఆదార్ - సామాన్యుని హక్కు

To,

The Coordinator,
Mediwheel (Arcofemi Healthcare Limited)
Helpline number: 011- 41195959

Dear Sir / Madam,

Sub: Annual Health Checkup for the employees of Bank of Baroda

This is to inform you that the following spouse of our employee wishes to avail the facility of Cashless Annual Health Checkup provided by you in terms of our agreement.

PARTICULARS OF HEALTH CHECK UP BENEFICIARY	
NAME	CHANDRA SEKHARA RAODARAPU
DATE OF BIRTH	13-10-1953
PROPOSED DATE OF HEALTH CHECKUP FOR EMPLOYEE SPOUSE	28-03-2023
BOOKING REFERENCE NO.	22M56262100053374S
SPOUSE DETAILS	
EMPLOYEE NAME	MS. SHAH HEENA KUMARI
EMPLOYEE EC NO.	56262
EMPLOYEE DESIGNATION	BRANCH OPERATIONS
EMPLOYEE PLACE OF WORK	VIJAYAWADA,VIJAYAWADA MAIN
EMPLOYEE BIRTHDATE	19-08-1963

This letter of approval / recommendation is valid if submitted along with copy of the Bank of Baroda employee id card. This approval is valid from **27-03-2023** till **31-03-2023**. The list of medical tests to be conducted is provided in the annexure to this letter. Please note that the said health checkup is a **cashless facility** as per our tie up arrangement. We request you to attend to the health checkup requirement of our employee's spouse and accord your top priority and best resources in this regard. The EC Number and the booking reference number as given in the above table shall be mentioned in the invoice, invariably.

We solicit your co-operation in this regard.

Yours faithfully,

Sd/-

Chief General Manager
HRM Department
Bank of Baroda

(Note: This is a computer generated letter. No Signature required. For any clarification, please contact Mediwheel (Arcofemi Healthcare Limited))



Patient Name	Mr. CHANDRA SEKHARA RAODARAPU	Registration Date	07-04-2023 08:10
Age/Sex	69 Y/M	MR No	ANU-N-230077207
Department	GENERAL MEDICINE	Visit No	ANU-N-OP2300668
Doctor	DR PUJITHA DUGGIRALA	Report Date	07-04-2023 12:11
Sample Date	07-04-2023 08:28	Specimen	BLOOD(EDTA)

A N U - N - 2 3 0 0 7 7 2 0 7

HEMATOLOGY

Test Description	Result	Units	Reference Range
CBP (COMPLETE BLOOD PICTURE)			
HEAMOGLOBIN	13.0	gms%	Male : 13.0-18.0 Female: 12.0-15.0
T.W.B.C COUNT	6,700	cells/cumm	4000-11000
NEUTROPHILS	63	%	40-70
LYMPHOCYTES	31	%	20-40
EOSINOPHILS	04	%	03-06
MONOCYTES	02	%	03-07
ESR	05	mm/hr	5 - 15
RBC	4.83		4.5 - 6.0
PLATELET COUNT	0.74	lakhs/cumm	1.5 - 4.0
PCV	43.0	%	35 - 45
MCV	89.0	Fl	77 - 95
MCH	26.9	pg	25 - 33
MCHC	30.3	%	31 - 37

BLOOD GROUPING & RH TYPING

BLOOD GROUPING	" B "
RH TYPING	POSITIVE

*** End of Report ***

Lab Technician: BADRI

Authorized By

Dr Sreevani Baddiputi
MBBS, MD (Consultant Pathologist)

Patient Name	Mr. CHANDRA SEKHARA RAODARAPU	Registration Date	07-04-2023 08:10
Age/Sex	69 Y/M	MR No	ANU-N-230077207
Department	GENERAL MEDICINE	Visit No	ANU-N-OP2300668
Doctor	DR PUJITHA DUGGIRALA	Report Date	07-04-2023 12:13
Sample Date	07-04-2023 08:28	Specimen	SERUM
		 ANU - N - 230077207	

BIOCHEMISTRY

Test Description	Result	Units	Reference Range
FBS (FASTING BLOOD SUGAR)	130	mg/dl	60 - 110
PPBS (POST PRANDIAL BLOOD SUGAR)	188	mg/dl	80 - 160
SERUM URIC ACID	3.2	mg/dl	2.6 - 7.2
SERUM CREATININE	0.9	mg/dl	0.5 - 1.5
BLOOD UREA.	19	mg/dl	13 - 40

*** End of Report ***

Baddi
Lab Technician: BADRI

H. S. Reddy
Authorized By

B. Sreevani
Dr Sreevani Baddiputi
MBBS, MD (Consultant Pathologist)

Patient Name	Mr. CHANDRA SEKHARA RAODARAPU	Registration Date	07-04-2023 08:10
Age/Sex	69 Y/M	MR No	ANU-N-230077207
Department	GENERAL MEDICINE	Visit No	ANU-N-OP2300668
Doctor	DR PUJITHA DUGGIRALA	Report Date	07-04-2023 12:13
Sample Date	07-04-2023 08:28	Specimen	SERUM
		 ANU - N - 230077207	

BIOCHEMISTRY

Test Description	Result	Units	Reference Range
HBA1C GLYCOSYLATED HEMOGLOBIN(HbA1c)	7.5	%	< 5.6 % - Non Diabetes 5.7 - 6.4 - Prediabetes >6.5 % - Diabetes
Estimated Average Glucose	168	mg/dl	

What is computerized HBA1C And its advantage over conventional HBA1C. HBA1C is an excellent index of long term Diabetes control-over proceeding 90 days. Unlike the conventional glycosylated Haemoglobin test which measures total HBA1C, The specific HBA1C test is a true index of the average blood glucose control during previous 3 months. The separation of HBA1C is performed rapidly and precisely, without interference from Schiff base, Lipemia, temperature, pH or Normal samples.

*** End of Report ***

Badr
Lab Technician:BADRI

H. S. Reddy
Authorized By

B. Sreevani
Dr Sreevani Baddiputi
MBBS,MD (Consultant Pathologist)

Patient Name	Mr. CHANDRA SEKHARA RAODARAPU	Registration Date	07-04-2023 08:10
Age/Sex	69 Y/M	MR No	ANU-N-230077207
Department	GENERAL MEDICINE	Visit No	ANU-N-OP2300668
Doctor	DR PUJITHA DUGGIRALA	Report Date	07-04-2023 12:12
Sample Date	07-04-2023 08:28	Specimen	SERUM



BIOCHEMISTRY

Test Description	Result	Units	Reference Range
LIPID PROFILE			
CHOLESTROL	199	mg/dl	10 - 200
TRIGLYCERIDES	96	mg/dl	40 - 160
HDL CHOLESTROL	53	mg/dl	35 - 79
LDL CHOLETROL	107	mg/dl	10 - 150
VLDL CHOLESTROL	39	mg/dl	15 -45
CHOL/HDL	3.7		
LDL/HDL	2.0		

*** End of Report ***

Badri
Lab Technician: BADRI

H. Sreevani
Authorized By

B. Sreevani
Dr Sreevani Baddiputi
MBBS,MD (Consultant Pathologist)

Patient Name	Mr. CHANDRA SEKHARA RAODARAPU	Registration Date	07-04-2023 08:10
Age/Sex	69 Y/M	MR No	ANU-N-230077207
Department	GENERAL MEDICINE	Visit No	ANU-N-OP2300666
Doctor	DR PUJITHA DUGGIRALA	Report Date	07-04-2023 12:12
Sample Date	07-04-2023 08:28	Specimen	SERUM



BIOCHEMISTRY

Test Description	Result	Units	Reference Range
LIVER FUNCTION TEST (LFT)			
TOTAL BILIRUBIN	0.5	mg/dl	0.5 - 1.0
DIRECT BILIRUBIN	0.2	mg/dl	0.0 - 0.4
INDIRECT BILIRUBIN	0.3		
SGOT (AST)	16	IU/L	0 - 37
SGPT (ALT)	21	IU/L	0 - 42
Alkaline Phosphatase	70	IU/L	33 - 128
TOTAL PROTEINS	7.3	gm/dl	6.4 - 8.3
SERUM ALBUMIN	3.7	gm/dl	3.5 - 5.2
SERUM GLOBULIN	3.6	gm/dl	2.5 - 3.5
A/G RATIO	1.0		

*** End of Report ***

Lab Technician: BADRI

Authorized By

Dr Sreevani Baddiputi
MBBS, MD (Consultant Pathologist)

Patient Name	Mr. CHANDRA SEKHARA RAODARAPU	Registration Date	07-04-2023 08:10
Age/Sex	69 Y/M	MR No	ANU-N-230077207
Department	GENERAL MEDICINE	Visit No	ANU-N-OP2300668
Doctor	DR PUJITHA DUGGIRALA	Report Date	07-04-2023 12:34
Sample Date	07-04-2023 08:28	Specimen	SERUM
		 ANU - N - 230077207	

BIOCHEMISTRY

T3,T4,TSH

TEST NAME	OBTAINED VALUE	UNITS	BIO REFERENCE INTERVAL
TOTAL T3	1.02	ng/ml	0.80 - 2.14
TOTAL T4	6.15	g/dl	4.74 - 14.6
TSH	5.98	IU/ml	Children (First Week) :1.0--39.0 IU/ml Children (2nd to 20th week) :1.7--9.1IU/ml Children (21st week to 20 years) :0.7--6.4 IU/ml Adult (21 years & Above) :0.5--3.59 IU/ml Pregnancy(1st Trimester) :0.3--4.5 IU/ml Pregnancy(2nd Trimester) :0.5--4.5 IU/ml Pregnancy(3rd Trimester) :0.8--5.2 IU/ml

Remarks :

1. 4.51 to 15 IU/mL - Suggested clinical co-relation or repeat the test with new sample as physiological factors can give falsely high TSH .
2. TSH values may be transiently altered because of non thyroidal illness like severe infections, liver disease, renal and heart failure, severe burns, trauma and surgery etc . 3. Drugs that decrease TSH values e.g: L-dopa, Glucocorticoids Drugs that increase TSH values e.g: Iodine, Lithium, Amiodarone... Please note change in Biological Reference Interval . . . References : (1) Walsh JP, et al. Risk factors predicting hypothyroidism with autoimmune thyroid disease are female sex and baseline TSH levels combined with thyroid antibodies, Clinical thyroidology, volume 22, issue 2, Feb 2010 . (2) William L. Roberts, Gwendolyn A. McMillin, Carl A. Burtis, and David E. Bruns, Reference information for the clinical laboratory, TIF 17 fundamentals of Clinical chemistry Chapter 45, Part 6, Page 861.

*** END OF REPORT ***

Lab Technician: BADRI

Authorized By

Dr Sreevani Baddiputi
MBBS, MD (Consultant Pathologist)

Patient Name	Mr. CHANDRA SEKHARA RAODARAPU	Registration Date	07-04-2023 08:10
Age/Sex	69 Y/M	MR No	ANU-N-230077207
Department	GENERAL MEDICINE	Visit No	ANU-N-OP230060E
Doctor	DR PUJITHA DUGGIRALA	Report Date	07-04-2023 12:35
Sample Date	07-04-2023 08:28	Specimen	URINE



PATHOLOGY

Test Description	Result	Units	Reference Range
CUE (COMPLETE URINE EXAMINATION)			
Colour	P Yellow		
Appearance	Clear		
Reaction	6.5		
Specific Gravity	1.020		
Urine Albumin	NIL		
Sugar	NIL		
Bile Salts	NEGATIVE		
Bile Pigments	NEGATIVE		
Ketone Bodies	NEGATIVE		
Pus Cells	2 - 4	HPF	
Epithelial Cells	1 - 2	HPF	
RBC	NIL	HPF	
Casts	NIL		
Crystals	NIL		
Others	NIL		

*** End of Report ***

Badr
Lab Technician BADRI

[Signature]
Authorized By

[Signature]
Dr Sreevani Baddiputi
MBBS, MD (Consultant Pathologist)



Name: D. Chandra Sekhar Rao

Age/Sex: 69 yrs/M

Ref. By: Dr. D. PUJITHA MD(GEN)

Date: 07.04.2023

ULTRASONOGRAPHY OF ABDOMEN

- LIVER:** 13.5 cm Normal in size and texture.
No focal lesions noted. No intra-hepatic biliary dilatation.
- PORTAL VEIN:** Normal in calibre.
- GALLBLADDER:** Distended. Wall thickness is normal.
No calculi / peri cholecystic fluid collection.
- CBD:** Normal in calibre.
- PANCREAS:** Normal in size and texture.
No focal lesions / ductal dilatation / calcifications.
- SPLEEN:** 8.6 cm Normal in size and echotexture. No focal lesions.
- RETROPERITONEUM:** Aorta & IVC are normal in calibre.
No pre/para aortic lymphadenopathy. No obvious mass lesions at adrenal region.
- RIGHT KIDNEY:** 10.7 x 4.0 cm Normal in size, position and texture. No focal lesions.
No calculi / hydronephrosis.
- LEFT KIDNEY:** 9.6 x 4.2 cm Normal in size, position and texture. No focal lesions.
No calculi / hydronephrosis.
- URINARY BLADDER:** Distended. Mural thickness is normal. No Calculi.
- PROSTATE** : Normal
- *No obvious pelvic pathology noted.
*No free fluid noted in peritoneal cavity.

CONCLUSION:

- **NO ABNORMALITY NOTED.**

SUGGEST CLINICAL CORRELATION.

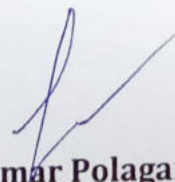
Dr Pavan Kumar Polagani MBBS,DNB
Consultant Radiologist
DL PAVAN KUMAR POLAGANI
MBBS, DNB
Regd.No: 70809
CONSULTANT RADIOLOGIST

Male

69 Years

Rate 83 . Sinus rhythm.....normal P axis, V-rate 50- 99
 PR 156 . Abnormal R-wave progression, early transition.....QRS area>0 in V2
 QRSD 84 . Borderline T abnormalities, inferior leads.....T flat/neg, II III aVF
 QT 361
 QTC 425

--AXIS--

P 51
 QRS 32
 T -12

12 Lead; Standard Placement

- BORDERLINE ECG -

Unconfirmed Diagnosis

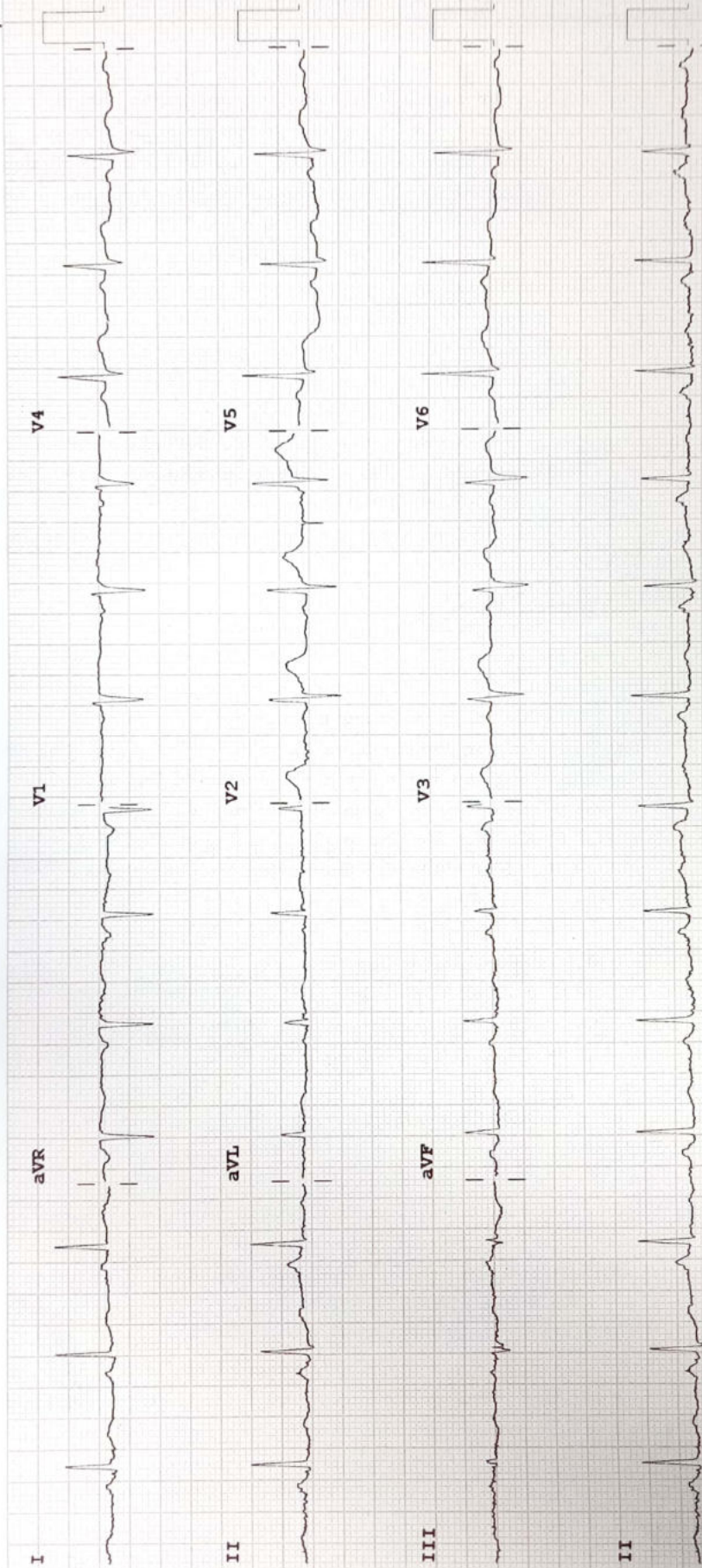

Device:

Speed: 25 mm/sec

Limb: 10 mm/mV

Chest: 10.0 mm/mV

F 60~ 0.15-100 Hz

100B CL?

P?

REORDER NOTAS

PHILIPS



IN BERKHAJA KE DITINJAU APRIL 2016 C/19/11/PA/07/AN
INSTITUTE OF NEUROCARDIAC SCIENCES JENAI PANGSI MU



2/4/23

MRNO : ANU-N-230077207
Patient Name : Mr. CHANDRA SEKHARA RAODARAPU
Consultant : DR PUJITHA DUGGIRALA
Address : C/O HEENA KUMARI, VIJAYA

Date : 07-04-2023
Sex / Age : Male / 69 Y
Department : GENERAL MEDICINE
Mobile No : +919985265515

BP - 120/80. Patient came for regular
Health checkup
no dental caries.

vision R/L eyes 6/6

Diabetes DM 1 / 2 T2DM.

7000

Peripheral disease

Ex

Diabetes diet.

- ①
- ② 11. Glycomet SR 500mg 1-1

③ months