

SARDA

CENTRE FOR DIABETES & SELF CARE

NAME: MR. GAURAV CHAUDHARI

SEX : Male

REF. BY : MEDIWHEEL

DATE:04/08/2022

COMPLETE BLOOD COUNT

TEST	RESULT	NORMAL RANGE
WBC COUNT	9800 /cumm	4.0 - 11.0 x 10 ³ /cumm
Haemoglobin:	14.3 g%	13.0 - 18.0 g%
Platelets:	347000 /cumm	1,50,000 - 4,50,000 / cumm
Red Blood Cells:	4.99 /Mill/ul	4.20 - 6.00 Mill/ul
MCV:	84.9 fL	80.0 - 97.0 fL
MCH:	28.6 pg	26.0 - 32.0 pg
MCHC:	33.8 g/dL	31.0 - 36.0 g/dL
HCT:	42.3 %	37.0 - 51.0 %
Differential Count		
Neutrophils:	66 %	40 - 75 %
Lymphocyte:	26 %	20 - 45 %
Monocytes:	03 %	2 - 10 %
Eosinophills:	05 %	1 - 06 %
Basophills:	00 %	0 - 1 %
ESR:	06 mm at 1 Hr.	Male: 0 - 8 mm at 1 Hr. Female: 0 - 20 mm at 1 Hr.

GYCOCYTED HAEMOGLOBIN

TEST	RESULT	NORMAL
HbA1C:	5.3 %	4.7-5.9 %
M.B.G	98.88% mg	70 - 120 mg

INTERPRETATION:

FOR DIABETIC PATIENT

Good Control: 6.0 - 7.0 %

Fair Diabetic Control: 7.0 - 8.0 %

Unsatisfactory control: 8.0 - 10 %

Poor Diabetic Control: Above 10 %

Dr. S. R. SARDA

M.D. Reg. No. 56462

SARDA CENTER FOR DIABETES & SELF CARE

4, Vyankateshnagar, Jalna Road, Aurangabad

Dr. Sampat Sarda

M.D. (Pathology) Vyankatesh Nagar, Jalna Road, Aurangabad (MH). Ph.: 2333851, 2334858, Mob.: 9823040323

SARDA

CENTRE FOR DIABETES & SELF CARE

NAME: MR. GAURAV CHAUDHARI

SEX : Male

REF. BY : MEDIWHEEL

DATE:04/08/2022

BLOOD PROFILE

TEST	RESULT	NORMAL
BLOOD UREA N2	14 mg%	5-25mg %
CREATININE	1.0mg%	0.6-1.4 mg %
BILIRUBIN TOTAL	0.53mg%	0.2-1.0 mg
DIRECT	0.23	0.0-0.3
INDIRECT	0.30	0.3-0.7
S.G.O.T	29 IU/L	15-40 IU/L
S.G.P.T	24 IU/L	15-40 IU/L
ALK PHOSPHATASE	117 IU/L	70-306 IUL
S.PROTEIN TOTAL	7.2gm%	6.0-8.0 gm%
ALBUMIN	4.2gm%	3.2-4.4 gm%
GLOBULINS	3.0gm%	2.3-3.5 gm%
ALB/GLO RATIO	1.4	
G.G.T.P	19	upto50IU
SR.URIC ACID	5.4	3.5-7.0 mg %\$sruric-

Dr.S R. SARDA

No.66462

Dr. Sampat Sarda

M.D. (Pathology)

SARDA CENTRE FOR DIABETES & SELF CARE

4, Vyanktesh Nagar, Jalna Road, Aurangabad

Phone No.2333851, 2334858

SARDA

CENTRE FOR DIABETES & SELF CARE

NAME: MR. GAURAV CHAUDHARI

SEX : Male

REF. BY : MEDIWHEEL

DATE:04/08/2022

BLOOD SUGAR EXAMINATION

TEST	RESULT
Fasting Blood Sugar:	82 mg/dl
Post Meal Blood Suagr Level:	126 mg/dl

REFERANCE RANGE	NON DIABETIC	IGT	DIABETIC
FASTING	≤ 90 MG	90-126 mg %	≥ 126 mg %
POSTMEAL	≤ 140 mg	140-200mg%	≥ 200 mg

BLOOD GROUP

BLOOD GROUP	:	"B"
R.H.FACTOR	:	POSITIVE

Dr. S P. SARDA

Dr. Sampat Sarda

M.D.(Pathology)

CENTRE FOR DIABETES & SELF CARE

4, Vyanktesh Nagar, Jalna Road, Aurangabad

Phone No. 2333851, 2334858

SARDA

CENTRE FOR DIABETES & SELF CARE

NAME: MR. GAURAV CHAUDHARI

SEX : Male

REF. BY : MEDIWHEEL

DATE:04/08/2022

LIPID PROFILE

Serum Cholesterol :	165 mg/dl	130 - 250 mg/dl
HDL Cholesterol:	38 mg/dl	30 - 95 mg/dl
Serum Triglyceride:	125 mg/dl	up to 165 mg/dl
LDL Cholesterol:	102 mg/dl	up to 165 mg/dl
VLDL Cholesterol:	25 mg/dl	up to 40 mg/dl
LDL / HDL Cholesterol Ratio:	2.68	Low risk : 0.5 - 3.0 Moderate risk: 3.0 - 6.0 High risk: > 6.0
CHOL./HDL Cholesterol Ratio:	4.34	Low risk : 3.3 - 4.4 Average risk: 4.4 - 7.1 Moderate risk: 7.0 - 11.0 High risk: > 11

Dr. S R. SARDA
M.D Reg. No. 56462
SARDA CENTER FOR DIABETES & SELF CARE
4, Vyanktesh Nagar, Jalna Road, Aurangabad
Dr. Sampat Sarda
M.D.(Pathology) 233851, 2334858

SARDA

CENTRE FOR DIABETES & SELF CARE

NAME: MR. GAURAV CHAUDHARI

SEX : Male

REF. BY : MEDIWHEEL

DATE:04/08/2022

EXAMINATION OF STOOL

Physical Examination

Colour	Brownish
Consistency	Semisolid
Blood (Gross)	Absent
Mucus	Absent

Microscopic Examination

Red Blood Cells	Absent
Pus Cells	1 - 2 / hpf
Macrophages	Absent
Ova	Absent
Cyst	Absent
Parasites	Absent

Remark :

Dr. Sampat Sarda
M.D. (Pathology)
SARDA CENTRE FOR DIABETES & SELF CARE
4, Vyanktesh Nagar, Jalna Road, Aurangabad
Phone No. 2333851, 2334858

SARDA

CENTRE FOR DIABETES & SELF CARE

NAME: MR. GAURAV CHAUDHARI

SEX : Male

REF. BY : MEDIWHEEL

DATE:04/08/2022

Urine Routine Examination

Physical Examination

Colour:	Pale Yellow
Appearance:	Clear
Reaction:	Acidic
Deposit	Absent

Chemical Examination:

Specific Gravity	1.010
Albumin	Absent
Sugar:	Absent
Acetone:	----
Bile Salts	----
Bile Pigment:	----

Microscopic Examination

RBC :	Absent
Pus Cells:	OCASSIONAL/HPF
Epihtelial cells:	Absent
Crystals:	Absent
Casts:	Absent

Dr. S R. SARDA
Reg. No. 56462
Dr. Sampat Sarda
M.D. (Pathology)
CENTRE FOR DIABETES & SELF CARE
Jalna Road, Aurangabad
Phone No. 2333851, 2334858

SARDA

CENTRE FOR DIABETES & SELF CARE

NAME: MR. GAURAV CHAUDHARI

SEX : Male

REF. BY : MEDIWHEEL

DATE:04/08/2022

THYROID FUCTION TEST

TEST	RESULT	NORMAL RANGE
Total T 3 :	138.1 ng/ml	60-181 ng/ml
Total T 4 :	7.99 ug/dl	4.87 - 11.72 ug/dl
TSH Ultrasensitive :	2.25 uIU/ml	0.35 -5.5uIU/ml

Dr.S R. SARDA

M.D. Reg. No. 56482

SARDA Dr. Sampat Sarda CENTRE FOR DIABETES & SELF CARE
4, Vyanktesh Nagar, Jalna Road, Aurangabad
M.D. (Pathology)

Date:- 04/08/22

Name Ganesh Chandran Age/Sex 30 yrs/male

Address Bank of Basara

OPHTHALMIC EXAMINATION REPORT

	<u>Right Eye</u>	<u>Left eye</u>
Vision Distant	6/6	6/6
Vision Near	N6	N6
Anterior segment	<u>NAD</u>	<u>NAD</u>
Pupils	NSRTL	<u>NSRTL</u>
Lens	clear	clear
Tension	<u>Normal</u>	<u>Normal</u>
Fundus:-	DRUM 4003 RET	DRUM 4003 RET
Colour Vision	Normal	Normal

Impression: BE within normal limits

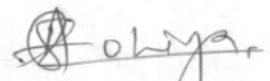

DR. AJAY LOHIYA

M.B.B.S., D.O. (BOM) D.N.B.F.C.P.S.

REG. NO. 86436

TIRUPATI NETRALAYA & DENTAL CLINIC

AURANGABAD

SARDA

CENTRE FOR DIABETES & SELF CARE

NAME: MR. GAURAV CHAUDHARI

SEX : Male

REF. BY : MEDIWHEEL

DATE:04/08/2022

HEIGHT : 170 CM

WEIGHT : 81 KG

CHEST EXP : 85 CM

CHEST INS : 90 CM

BLOOD PRESSURE : 122 / 88 MMHG

PULSE RATE : 72 / MIN

ECG : W.N.L.

EYE CHECKUP : W.N.L.

COLOUR VISION : NORMAL

CHEST XRAY : W.N.L.

SYSTEMIC EXAM : NAD

Dr. A. S. SARDA
M.D. (Pathology) Reg. No. 73570
SARDA CENTRE FOR DIABETES & SELF CARE
4, Vyanktesh Nagar, Jalna Road, Aurangabad
Phone No. 2333851, 2334858

आयकर विभाग
INCOME TAX DEPARTMENT



भारत सरकार
GOVT. OF INDIA

GAURAV BABASAHEB CHAUDHARI

BABASAHEB MACHINDRA
CHAUDHARI

05/03/1992

Permanent Account Number

AYDPC0357K

Gaurav Babasaheb

Signature



04042013

DIGITAL X-RAY
INTERVENTIONAL RADIOLOGY
3D/4D SONOGRAPHY & COLOR DOPPLER
2-D ECHOCARDIOGRAPHY
PERIPHERAL COLOR DOPPLER
HI-SPEED HELICAL C.T. SCAN
C.T. ANGIOGRAPHY
PATHOLOGY LAB. SERVICES



DIAGNOSTIC CENTRE
X-RAY, IMAGING & PATHOLOGY

1, VYANKATESH NAGAR, OPP. SFS
HIGH SCHOOL, JALNA ROAD,
AURANGABAD - 431005
☎ : 0240 - 2353182, 2325282, 8446100111

GOURAV CHOUDHARY

04-08-2022

Ref. by:

CHEST PA VIEW

Trachea central.

Apices are clear.

Both lung fields appeared well pneuamtised and appeared normal.

Both cp angles are clear.

Cardiac silhoutte appeared normal.

IMPRESSION :

NORMAL CHEST.

DR. P. A. BARJATYA
M.B.B.S., M.D.
9823344449



DR. G. S. LAHOTI
M.B.B.S., D.M.R.D.
9850171587

DIGITAL X-RAY
INTERVENTIONAL RADIOLOGY
3D/4D SONOGRAPHY & COLOR DOPPLER
2-D ECHOCARDIOGRAPHY
PERIPHERAL COLOR DOPPLER
HI-SPEED HELICAL C.T. SCAN
C.T. ANGIOGRAPHY
PATHOLOGY LAB. SERVICES

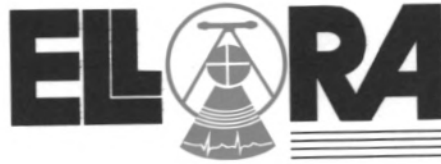

DIAGNOSTIC CENTRE
X-RAY, IMAGING & PATHOLOGY

1, VYANKATESH NAGAR, OPP. SFS
HIGH SCHOOL, JALNA ROAD,
AURANGABAD - 431005
☎ : 0240 - 2353182, 2325282, 8446100111

MR GOURAV CHOUDHARY

04-08-2022

Ref. by:

USG ABDOMEN

Liver is normal in size, shape and revealed normal echotexture.
Intrahepatic biliary radicles and portovenous echocomplex appeared normal.
No e/o any focal solid, cystic, or diffuse parenchymal pathology seen.
Normal cbd and portal vein.
Gallbladder is physiologically distended and appeared normal, no e/o any gallbladder calculus.
Normal gb wall thickness.
Spleen is normal in size & echogenicity. no e/o focal lesion seen.
Pancreas is normal in size, shape and echotexture. Normal peripancreatic fat planes.
No e/o pancreatic calcification/calculi. normal pancreatic duct.
Both kidneys are normal in size, shape, position and revealed normal cortical & medullary echopattern,
No e/o any calculus seen, No e/o hydronephrosis.
No e/o ascitis. no e/o any paraaortic adenopathy.
Normal bowel loop peristalsis & caliber.
Urinary bladder is well distended and appeared normal, no e/o any vesical calculus or mass lesion.
No changes of cystitis.
Normal prostate.

IMPRESSION :

**NORMAL LIVER, GALL BLADDER, SPLEEN, PANCREAS, BOTH KIDNEYS, .
NORMAL UR BLADDER, PROSTATE.**

DR. P. A. BARJATYA
M.B.B.S., M.D.
9823344449

Lahoti
DR. G. S. LAHOTI
M.B.B.S., D.M.R.D.
9850171587

Ellora Diagnostic Centre, Aurangabad (0540) 5323185

Chest : PA Patient ID
GAURAV CHAUDHARY Age : 30 YRS Male

Date : 04-08-2025 PM 15:50:31
Ref Dr : DR. S. SARDAR

R



ECG-1205 V2:004TRIOS V2:004/ANP:V1:0081

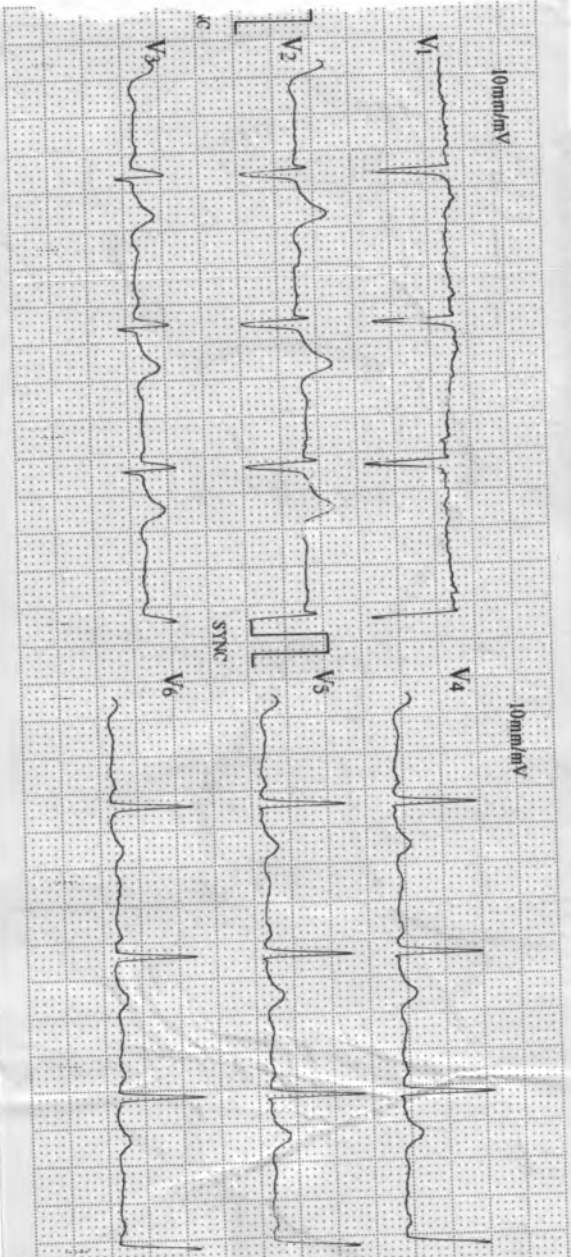
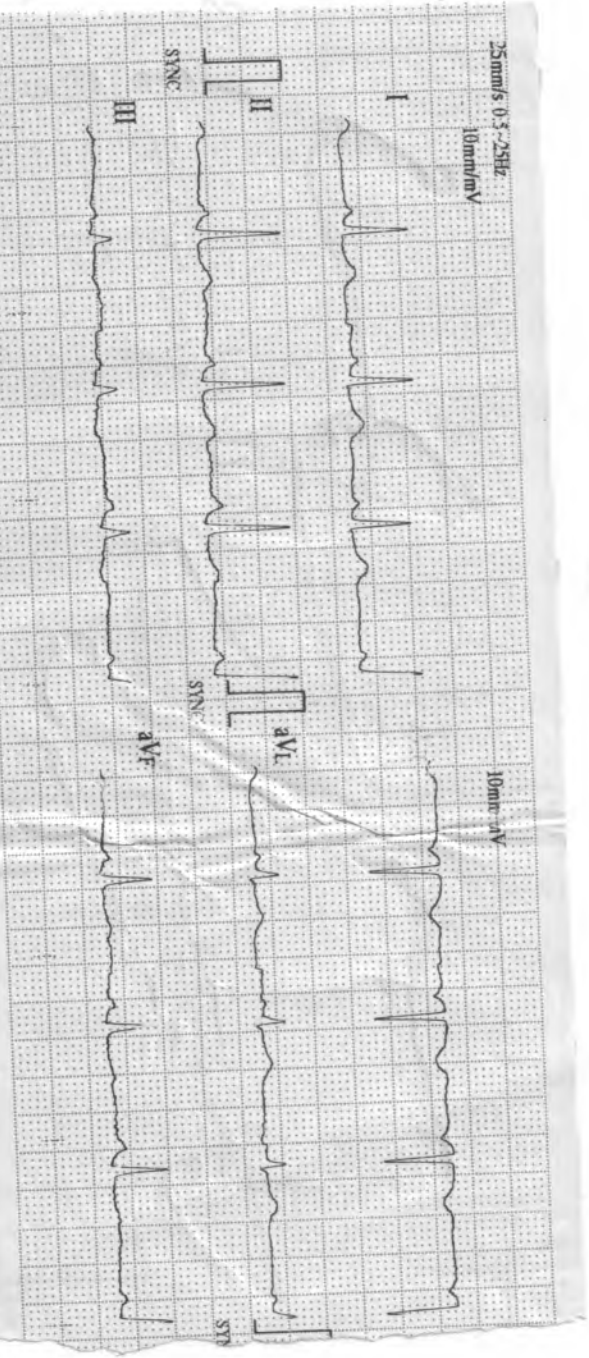

08-04-2022 12:07

ID: 8293

NAME:

DOB:

AGE:

HR	PR	QRS	QT	QTc	P/QT	PR/QT	QT/QTc
75	160	84	383	383	1.00	1.00	1.00
34	34	34	34	34	1.00	1.00	1.00

Machine Data provided only

Copyright © 2011 Philips

Handwritten signature

PHILIPS

**SARDA
CENTRE FOR DIABETES & SELF CARE**

4, Vyankatesh Nagar, Jainra Road, Aurangabad. Ph. : (0240) 2333851, 2334858.

Name : Mr. GARRAV Age : 60 YRS 1 M
CHAUDHARI

CLINICAL SUMMARY:

Weight : _____ Height (Cms) : _____ Blood Pressure : _____

ECG FINDINGS:

Rate : 72/min QRS. Complex : N

Rhythm : N ST Segment : N

Mechanism : N T. Wave : N

Axis : N QT Interval : N

P. Wave : N PR Interval : N

Recommendation : NSNL

Dr. A. S. SARDA
M.D. Reg. No. 33570
SARDA CENTER FOR DIABETES & SELF CARE
4, Vyankateshnagar, Jainra Road, Aurangabad
Ph. No. 2333851, 2334858

Date : 04.08.2022

25mm/s 0.5-25Hz
10mm/mV

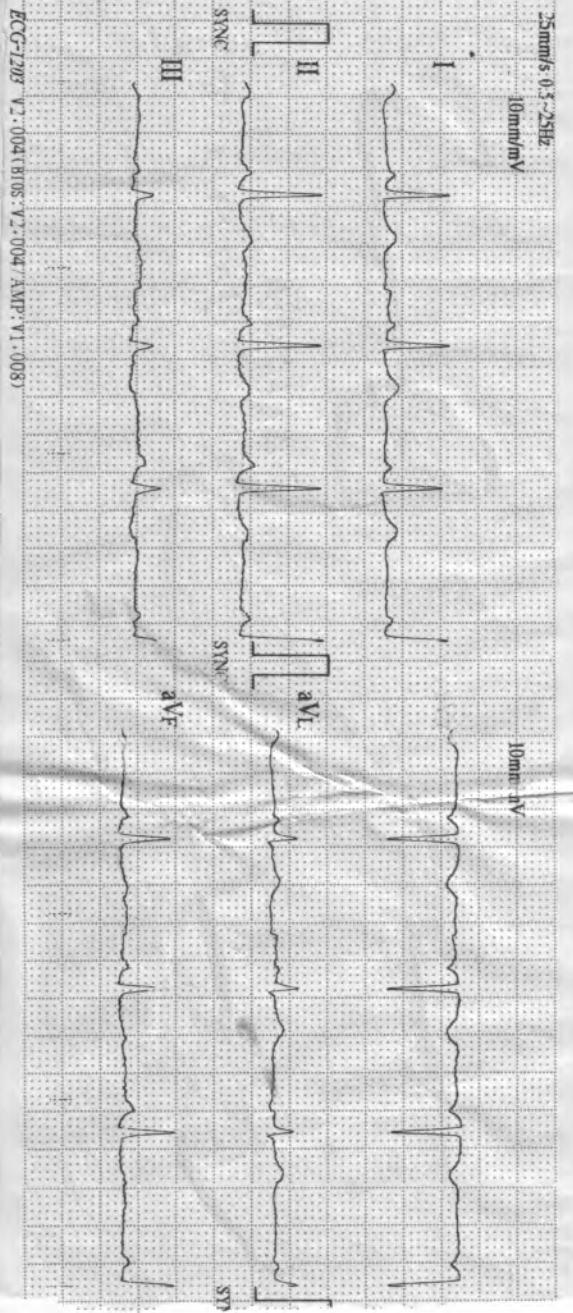

ECG-208 V7:004 (R10S V7:004 /AMP V1:008)

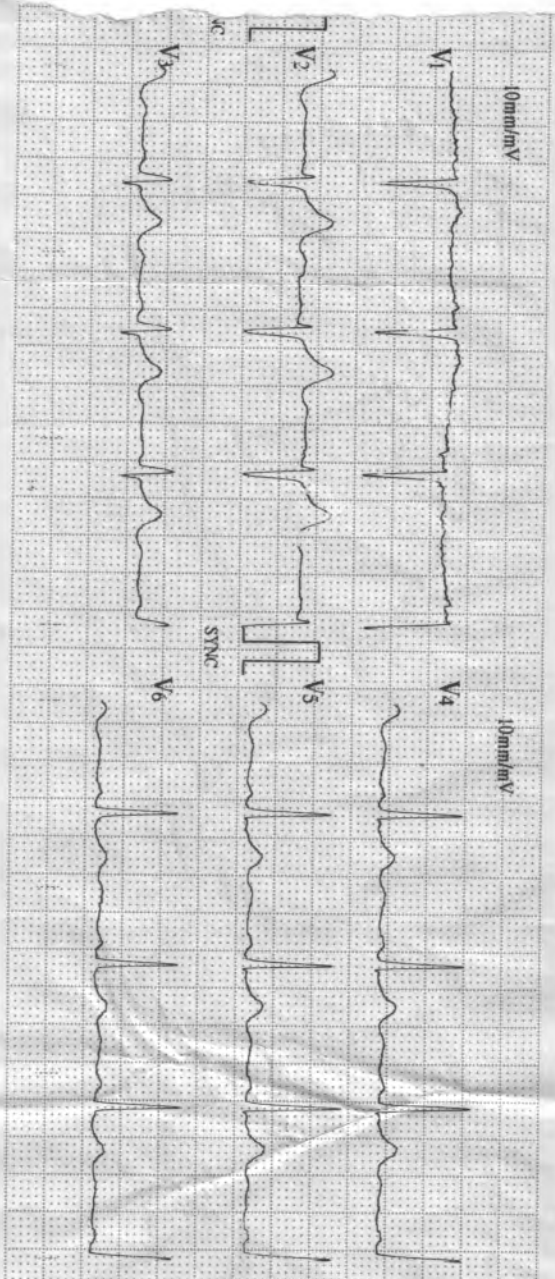

08:04:20.2 12:07
ID: 8293
NAME: [REDACTED]
SEX: [REDACTED]
AGE: [REDACTED]
ETH: [REDACTED]
HT: 173 cm
WT: 72 kg
HR: 75 bpm
PR: 34 ms
QRS: 84 ms
QT: 350 ms
QTc: 374 ms
P/QTc: 1.190
P/QTc: 1.090
P/QTc: 1.080
P/QTc: 1.080

Machine interpreted only
Normal with PhysioRx

Phys: [REDACTED]

Reilly

SARDA
CENTRE FOR DIABETES & SELF CARE

4, Vyankatesh Nagar, Jalna Road, Aurangabad. Ph. : (0240) 2333851, 2334858.

Name : Mr. GARRAV Age : 60 YRS/M
CHAUDHARI

CLINICAL SUMMARY :

Weight : _____ Height (Cms) : _____ Blood Pressure : _____

ECG FINDINGS :

Rate : 72/min ORS. Complex : N

Rhythm : N ST Segment : N

Mechanism : N T. Wave : N

Axis : N QT Interval : N

P. Wave : N PR Interval : N

Recommendation : NSNL

Dr. A. S. SARDA
M.D. Reg. No. 33670

SARDA CENTER FOR DIABETES & SELF CARE
4, Vyankateshnagar, Jalna Road, Aurangabad
Dr. No. 2333851, 2334858

Date : 04.08.2022

Name: Mr. Gaurav Chaudhari

Date:- 4 Aug 2022

Age / Sex: 30 yrs/Male

Ref By: Dr.Sarda sir

Stress Test Report

- 1. Protocol – Bruce**
- 2. Exercise Time – 6min 58 sec**
- 3. Baseline Heart Rate and Blood Pressure 80/ min,
120/80mmHg**
- 4. Mets. – 7.8**
- 5. ST-T Segments Changes – Significant ST-T Changes in
leads I, aVL & V1.**
- 6. Angina – None**
- 7. Arrhythmias- None.**
- 8. Other Symptoms – None**
- 9. Maximal Heart Rate and Blood Pressure – 164 / min,
150/90mmHg.**
- 10. Predicted Maximal Heart Rate Achieve – 86 %**
- 11. Reason For Termination – Target Heart Rate
Achieved**

**Conclusion: - Stress Test is positive For Exercise
Induced Ischemia.**

Advice :- CAG



Dr. SHRADHA RUNWAL GADIYA
MBBS, MD, DM CARDIOLOGY
INTERVENTIONAL CARDIOLOGIST

DR. SHRADHA. S. RUNWAL
MD Med, DM CARDIOLOGY
INTERVENTIONAL CARDIOLOGIST
Reg. No: MMC/2014/08/3426

Dr.Runwal's Hridayam Heart Care Centre, Town Centre,N-6 Cidco, A'b

Name: Gaurav Chaudhari Chaudhari

Date: 04-08-2022 Time: 14:22

Age: 30

Gender: M

Height: 172 cms

Weight: 82 Kg

ID: 383

Clinical History:

Medications:

Test Details:

Protocol: Bruce

Predicted Max HR: 190

Target HR: 161

Exercise Time: 0:06:58

Achieved Max HR: 164 (86% of Predicted MHR)

Max BP: 138/84

Max BP x HR: 22632

Max Mets: 7.8

Test Termination Criteria: target heart rate achived

Protocol Details:

Stage Name	Stage Time	METS	Speed kmph	Grade %	Heart Rate bpm	BP mmHg	RPP	Max ST Level mm	Max ST Slope mV/s
Supine	03:52	1	0	0	80	120/80	9600	-0.6 aVR	0.2 aVF
Standing	00:14	1	0	0	75	120/80	9000	0.7 V3	-0.3 aVR
HyperVentilation	00:25	1	0	0	73	120/80	8760	1 V3	0.1 II
PreTest	02:59	1	2.4	0	88	120/80	10560	0.6 V3	0.2 I
Stage: 1	03:00	4.7	2.7	10	116	128/80	14848	-0.6 II	0.2 V3
Stage: 2	03:00	7	4	12	144	138/84	19872	-1.4 II	0.3 V3
Peak Exercise	00:58	7.8	5.5	14	164	150/90	24600	-2.4 II	0.5 V3
Recovery1	01:00	1	0	0	109	140/90	15260	0.6 V3	0.4 II
Recovery2	02:00	1	0	0	103	130/80	13390	0.7 V4	-0.2 aVR
Recovery3	01:00	1	0	0	94	130/80	12220	-0.3 I	0.2 II

SCHILLER

The Art of Diagnostics

Dr.Runwal's Hridayam Heart Care Centre, Town Centre,N-6 Cidco, A'b

Name: Gaurav Chaudhari Chaudhari

Date: 04-08-2022 Time: 14:22

Interpretation

The Patient Exercised according to Bruce Protocol for 0:06:58 achieving a work level of 7.8 METS.
Resting Heart Rate, initially 80 bpm rose to a max. heart rate of 164bpm (86% of Predicted Maximum Heart Rate).
Resting Blood Pressure of 120/80 mmHg, rose to a maximum Blood Pressure of 138/84 mmHg

SUMMARY:- RESTING ECG- NORMAL
FUNCTIONAL CAPACITY:- NORMAL
HR RESPONSE TO EXERCISE:- APPROPRIATE
BP RESPONSE TO EXERCISE:- NORMAL RESTING BP- APPROPRIATE RESPONSE
CHEST PAIN:- NONE
ST-T CHANGES:- SIGNIFICANT ST-T CHANGES IN LEAD I, avL, VI.

OVERALL IMPRESSION:- POSITIVE STRESS TEST

CONCLUSION:-

Exercise of Bruce Protocol for 0:06:58 min target heart rate are achieved.
no angina/ arrythmia, SIGNIFICANT ST-T CHANGES IN LEAD I, avL, VI.
STRESS TEST IS POSITIVE FOR STRESS INDUCED ISHEMIA .

Ref. Doctor: Dr. Sarda



A handwritten signature in black ink, appearing to read "Dr. Shradha Runwal".

Doctor: Dr. Shradha Runwal

Schiller Spandan CS-20 Version:2.13

(Summary Report edited by User)

DR. SHRADHA. S. RUNWAL
MD Med. DM CARDIOLOGY
INTERVENTIONAL CARDIOLOGIST
Reg. No: MMC/2014/08/3426

Dr. Runwal's Hridayam Heart Care Centre, Town Centre, N-6 Cidco, A'bad

Gaurav Chaudhari Chaudhari

ID: 383

Date: 04-08-2022 14:22:25

THR: 161 bpm

Protocol: Bruce Protocol

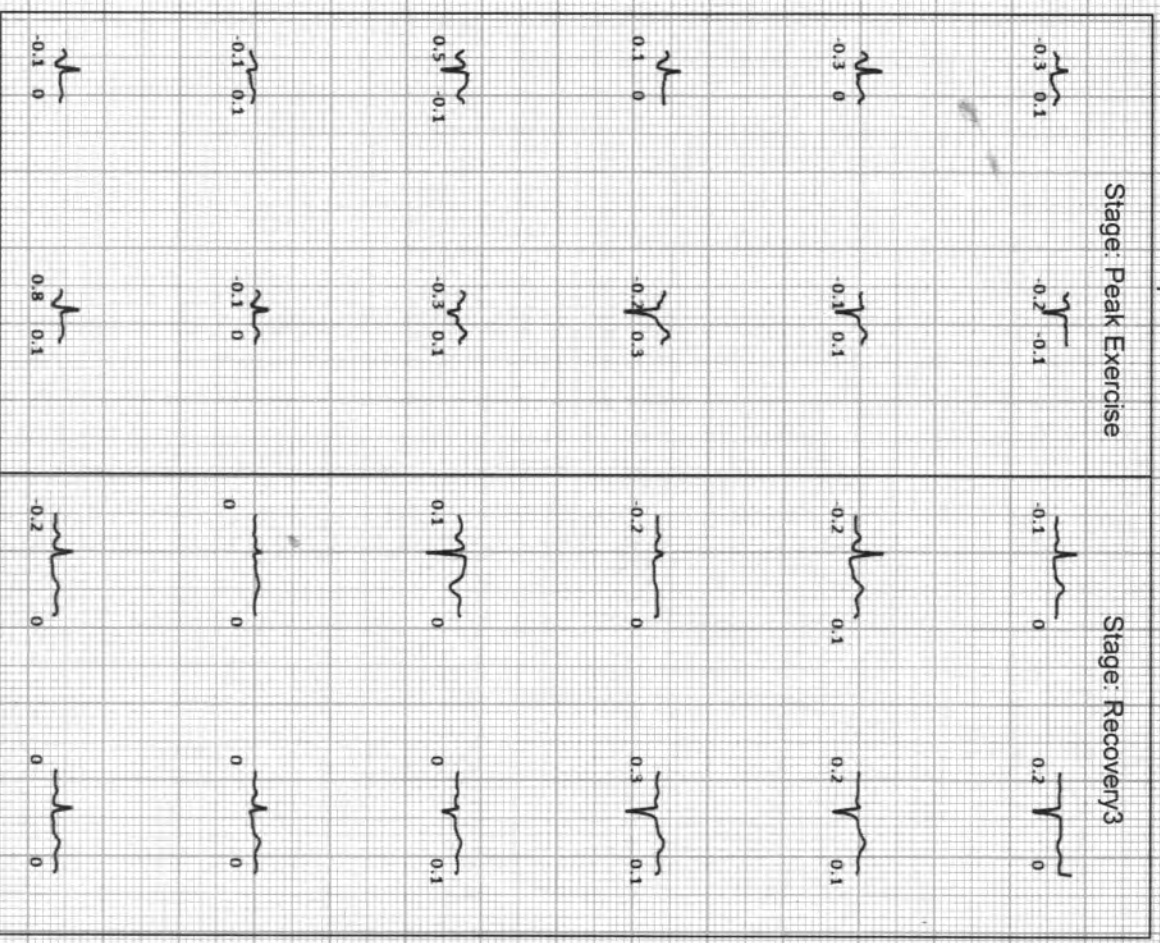
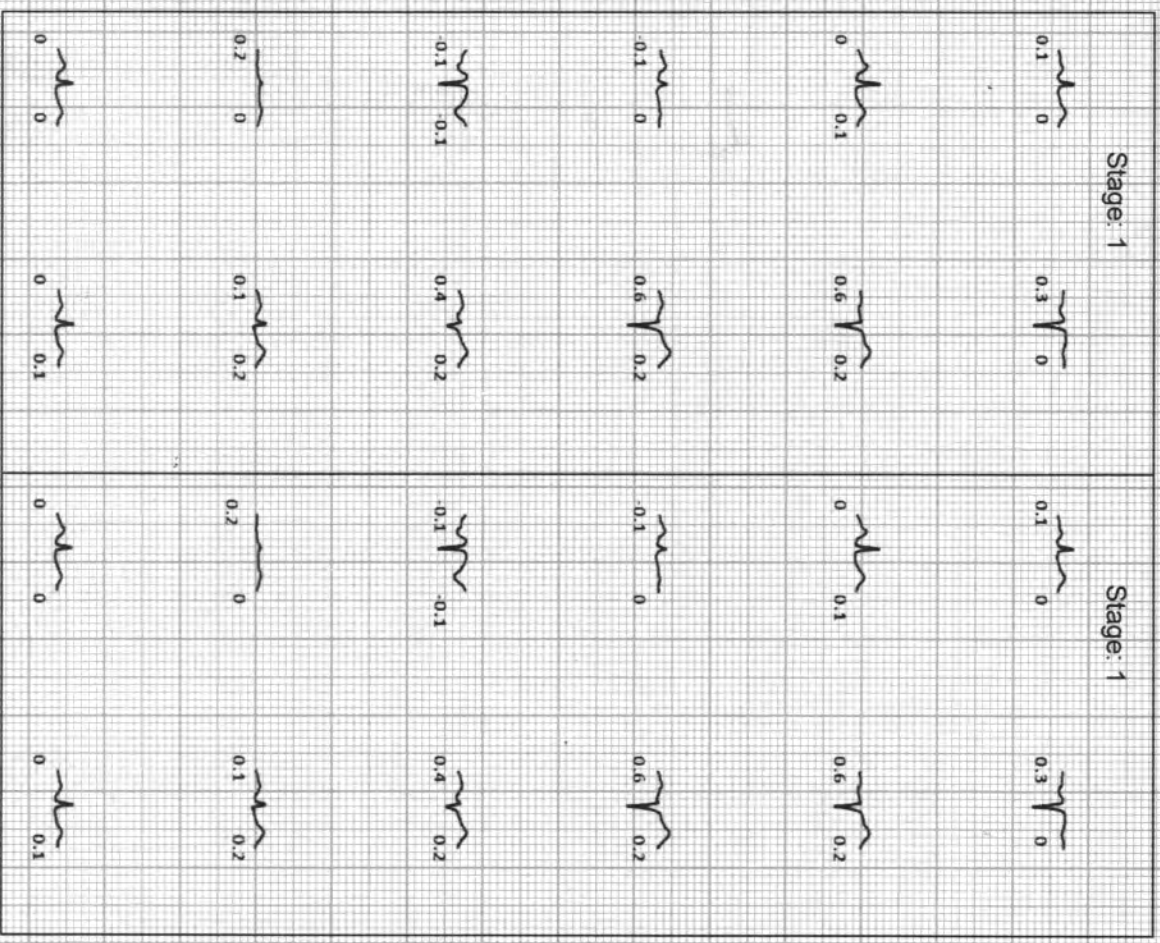

Stage Time: 03:00	Grade: 10 %	Speed: 2.74 kmph	BP: 128/80 mmHg	HR: 116 bpm
Stage Time: 03:00	Grade: 10 %	Speed: 2.74 kmph	BP: 128/80 mmHg	HR: 116 bpm
Stage Time: 00:58	Grade: 14 %	Speed: 5.47 kmph	BP: 150/90 mmHg	HR: 164 bpm
Stage Time: 01:00	Grade: 14 %	Speed: 5.47 kmph	BP: 130/80 mmHg	HR: 94 bpm

Dr. Runwal's Hridayam Heart Care Centre, Town Centre, N-6 Cidco, A'bad

Gaurav Chaudhari Chaudhari

ID: 383

Bruce Protocol

STLevel(mm) STISlope(mV/s)

Stage: Supine

Date: 04-08-2022
Speed: 0 kmph

Exec Time : 0:00:00
Grade: 0%

Stage Time: 03:52
THR: 161 bpm

HR: 80 bpm

BP: 120/80 mmHg
STLevel(mm) STISlope(mV/s)

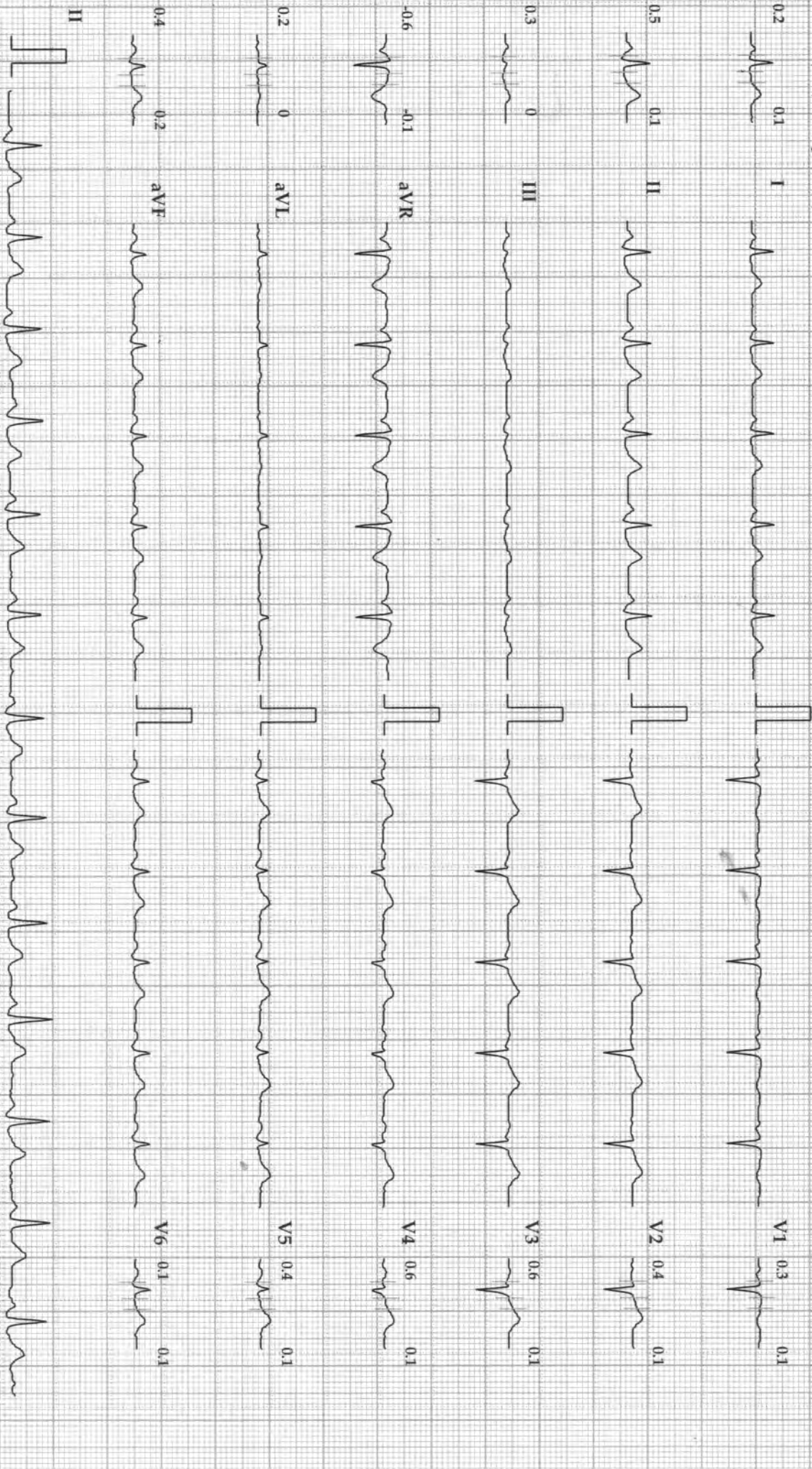

Chart Speed: 25 mm/sec Amplitude: 10mm/mV Filter: 35 Hz Mains Filter: ON f50 = R - 60 ms, f = R + 60 ms, Post f = j + 80 ms

Linked Median

Dr. Runwal's Hridayam Heart Care Centre, Town Centre, N-6 Cidco, A'bad

Gaurav Chaudhari Chaudhari

Bruce Protocol

ID: 383

Date: 04-08-2022

Exec Time: 0:10:58

Stage Time: 01:00

HR: 94 bpm

BP: 130/80 mmHg

STLevel(mm) STSlope(mV/s)

Stage: Recovery3

Speed: 0 kmph

Grade: 0%

THR: 161 bpm

STLevel(mm) STSlope(mV/s)

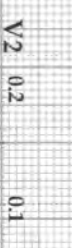
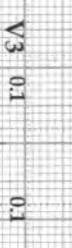
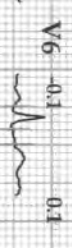
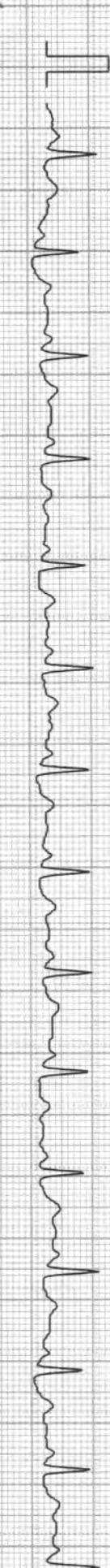
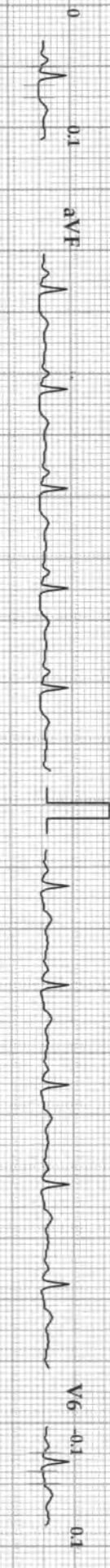
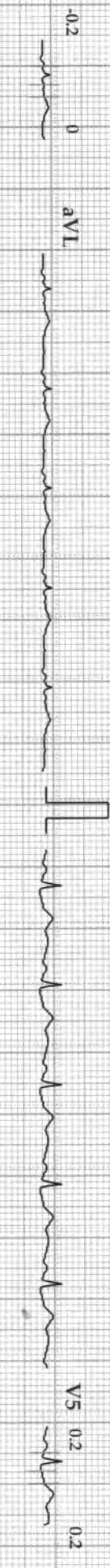
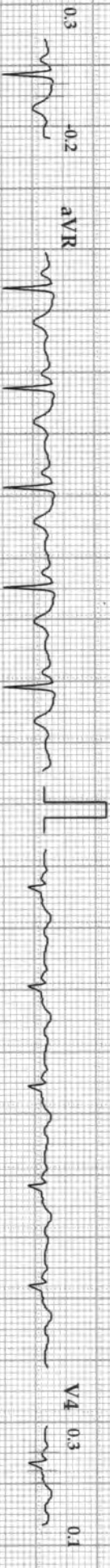
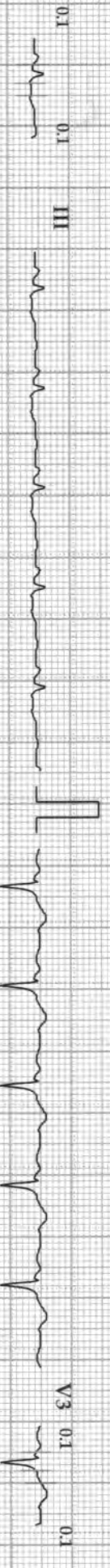
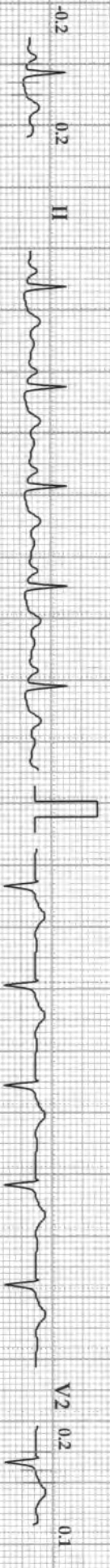
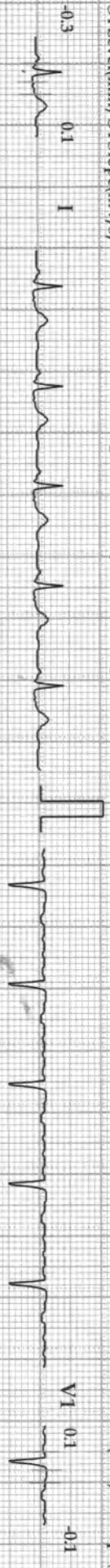

Chart Speed: 25 mm/sec Amplitude: 10mm/mV Filter: 35 Hz Mains Filter: ON ISO = R - 60 ms, I = R + 60 ms, Post f = f + 80 ms

Schiffler Spandam C5-20 Version: 2.13

Linked Median

Dr. Runwal's Hridayam Heart Care Centre, Town Centre, N-6 Cidco, A'bad

Gaurav Chaudhari Chaudhari

Bruce Protocol ID: 383 Date: 04-08-2022 Exec Time: 0:00:00 Stage Time: 00:14 HR: 75 bpm
 STLevel(mm) STSlope(mV/s) Stage: Standing Speed: 0 kmph Grade: 0% THHR: 161 bpm BP: 120/80 mmHg
 STLevel(mm) STSlope(mV/s)

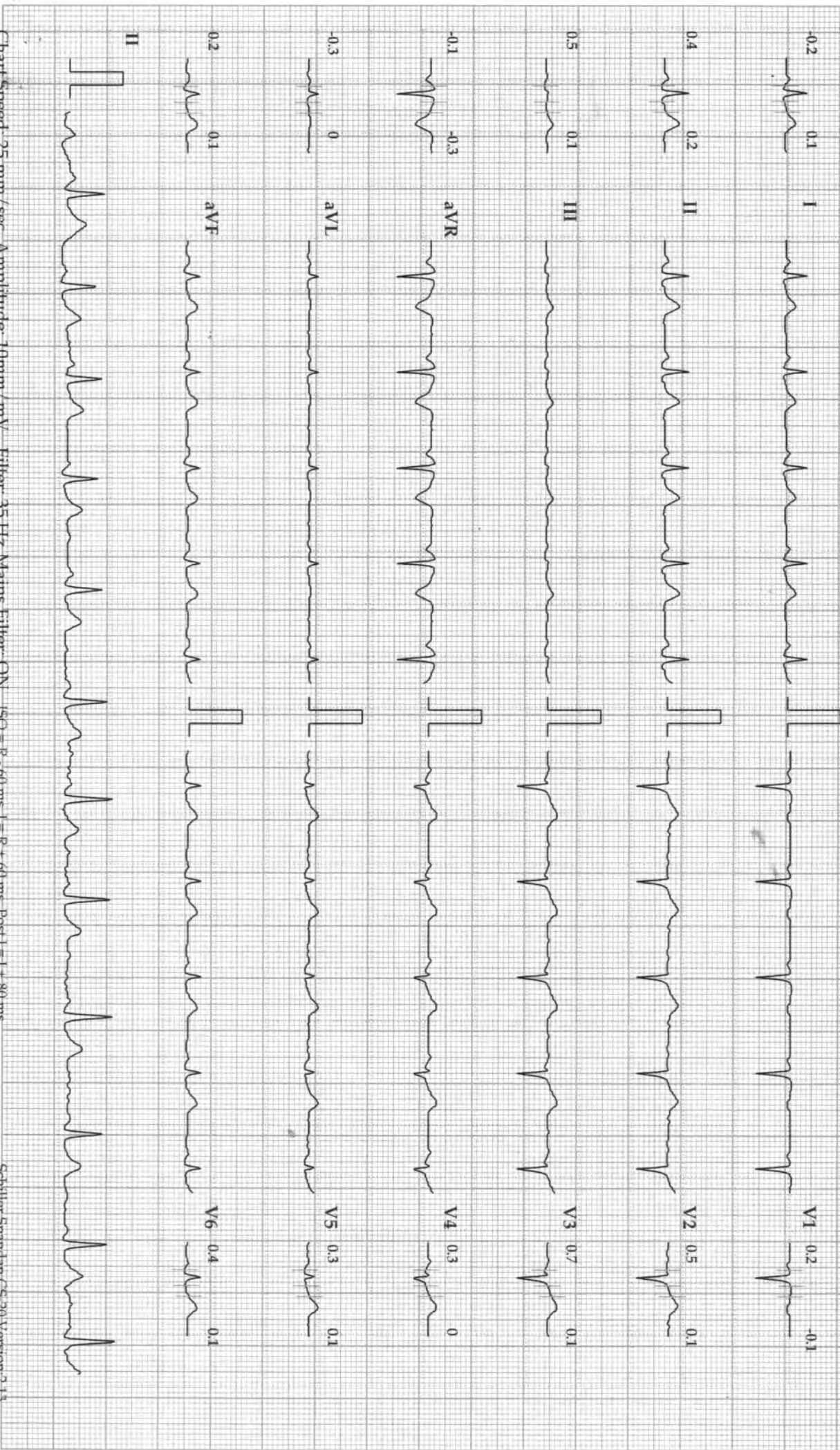

Chart Speed: 25 mm/sec Amplitude: 10mm/mV Filter: 35 Hz Mains Filter: ON ISO = R - 60 ms, J = R + 60 ms, Post J = J + 80 ms
 Schiller Spandam CS-20 Version 2.13

Dr. Runwal's Hridayam Heart Care Centre, Town Centre, N-6 Cidco, A'bad

Gaurav Chaudhari Chaudhari

Bruce Protocol
STLevel(mm) STSlope(mV/s)

ID: 383
Stage: Recovery2
Date: 04-08-2022
Speed: 0 kmph

Exec Time : 0:09:58
Grade: 0%
Stage Time: 02:00
THR: 161 bpm

HR: 103 bpm

BP: 130/80 mmHg
STLevel(mm) STSlope(mV/s)

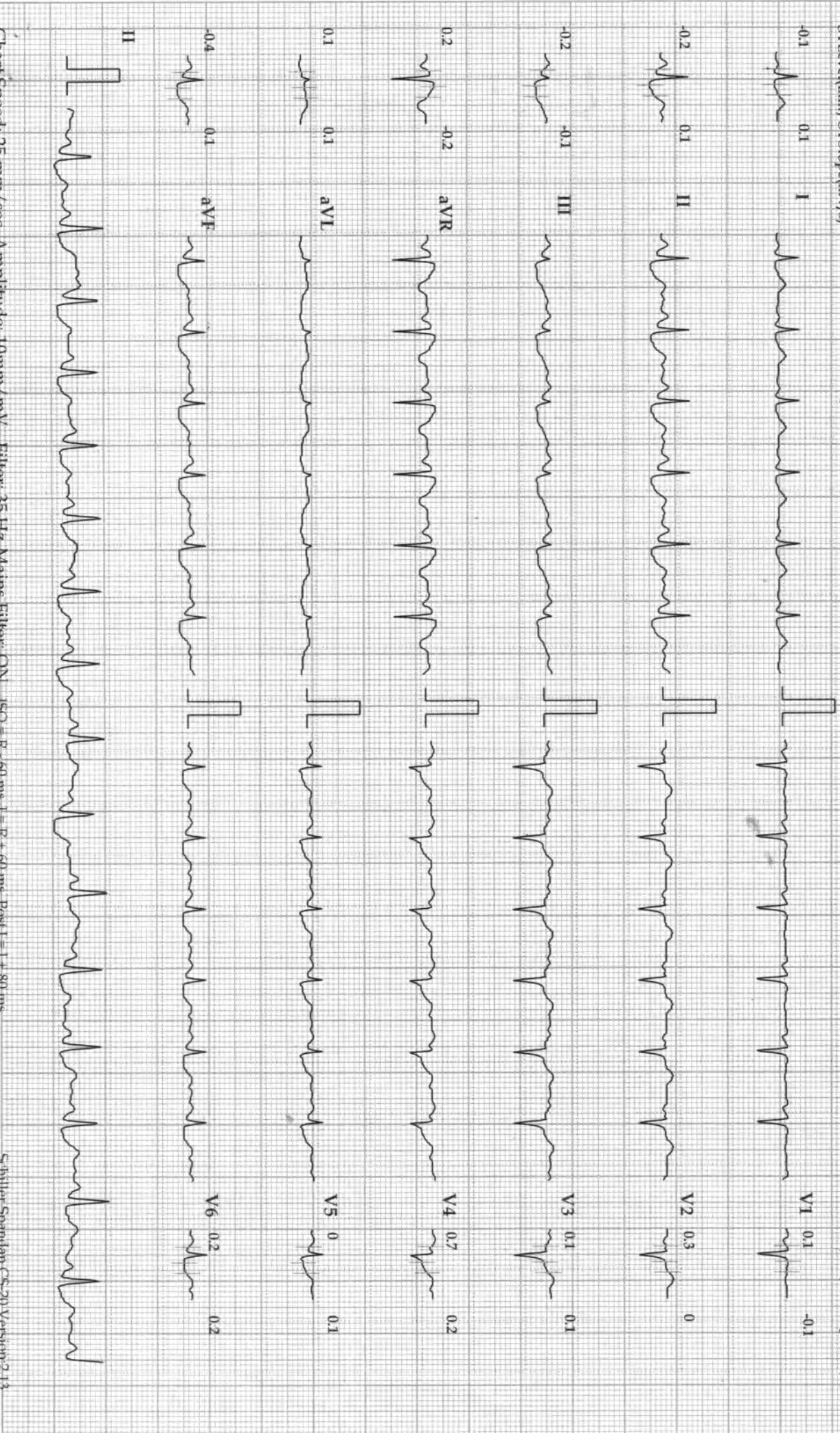

Chart Speed: 25 mm/sec Amplitude: 10mm/mV Filter: 35 Hz Mains Filter: ON ISO = R = 60 ms, J = R + 60 ms, Post J = J + 80 ms

Linked Median

Schiller Spandan CS-20 Version: 2.13

Dr. Runwal's Hridayam Heart Care Centre, Town Centre, N-6 Cidco, A'bad

Gaurav Chaudhari Chaudhari

ID: 383

Date: 04-08-2022

Exec Time : 0:00:00

Stage Time: 00:25

HR: 73 bpm

Bruce Protocol

Stage: Hyper Ventilation Speed: 0 kmph

Grade: 0%

THR: 161 bpm

BP: 120/80 mmHg

STLevel(mm) STSlope(mV/s)

STLevel(mm) STSlope(mV/s)

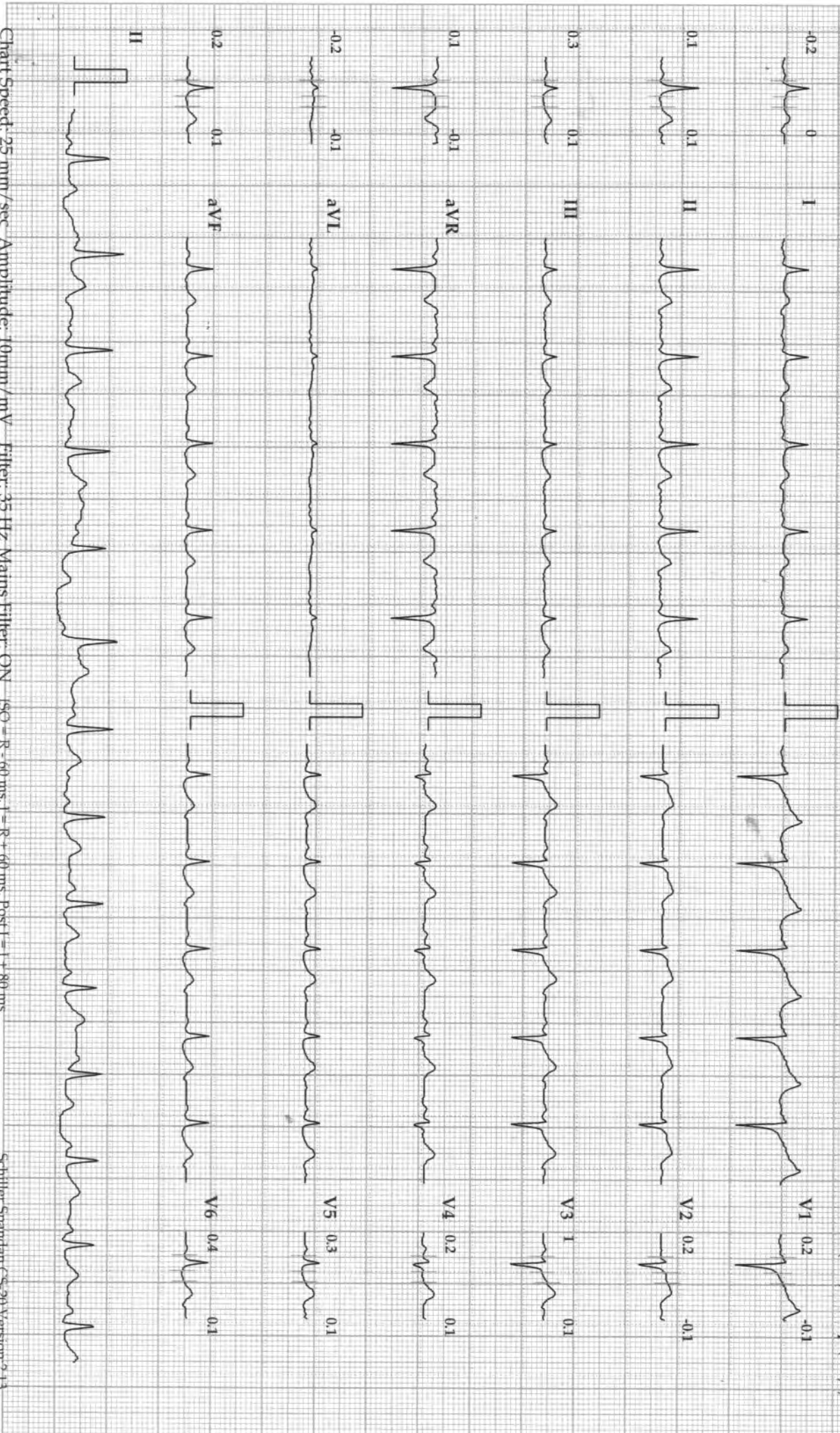

Chart Speed: 25 mm/sec Amplitude: 10mm/mV Filter: 35 Hz Mains Filter: ON 150 = R - 60 ms, J = R + 60 ms, Post J = J + 80 ms

Schittler Spandam CS-20 Version: 2.13

Linked Median

Dr. Runwal's Hridayam Heart Care Centre, Town Centre, N-6 Cideo, A'bad

Gaurav Chaudhari Chaudhari

Bruce Protocol
STLevel(mm) STSlope(mV/s)

ID: 383
Stage: Recovery1

Date: 04-08-2022
Speed: 0 kmph

Exec Time : 0:07:58
Grade: 0%

Stage Time: 01:00
THR: 161 bpm

HR: 109 bpm

BP: 140/90 mmHg
STLevel(mm) STSlope(mV/s)

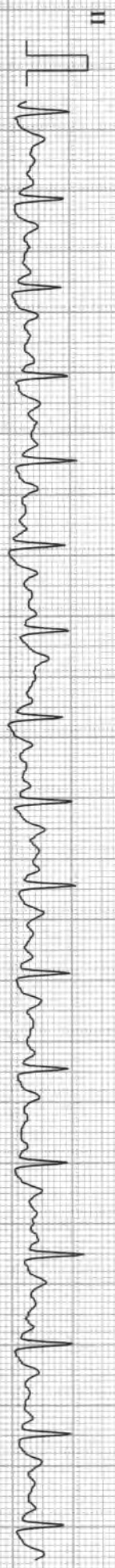
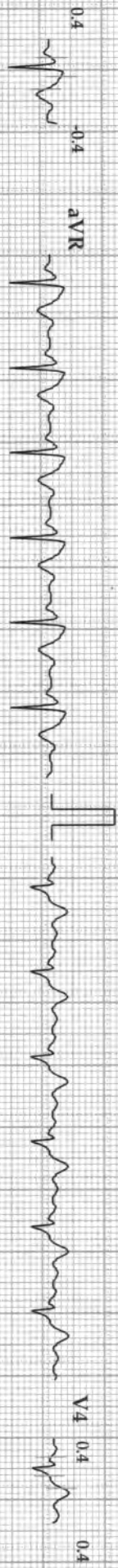
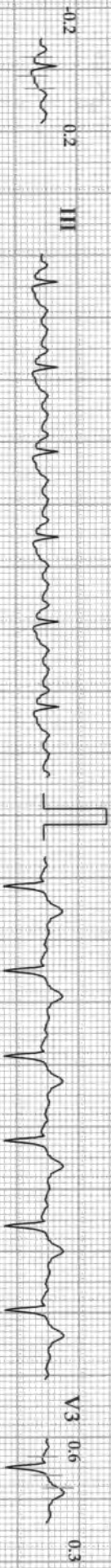
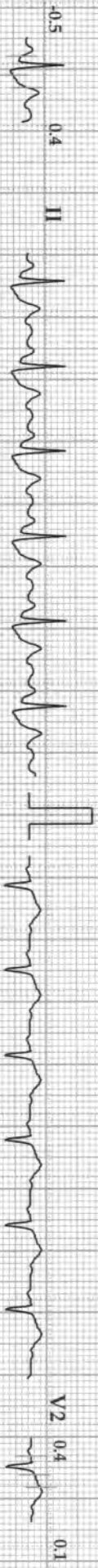
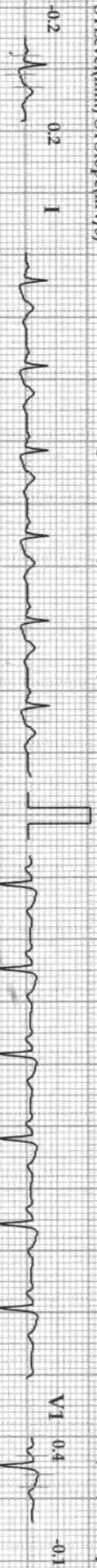

V1 0.4 -0.1

V2 0.4 0.1

V3 0.6 0.3

V4 0.4 0.4

V5 -0.2 0.2

V6 -0.3 0.2

Dr. Runwal's Hridayam Heart Care Centre, Town Centre, N-6 Cidco, A'bad

Gaurav Chaudhari Chaudhari

Bruce Protocol ID: 383

STLevel(mm) STSlope(mV/s)

Stage: PreTest

Date: 04-08-2022
Speed: 2.4 kmph

Exec Time : 0:00:00
Grade: 0%

Stage Time: 02:59
THR: 161 bpm

HR: 88 bpm

BP: 120/80 mmHg
STLevel(mm) STSlope(mV/s)

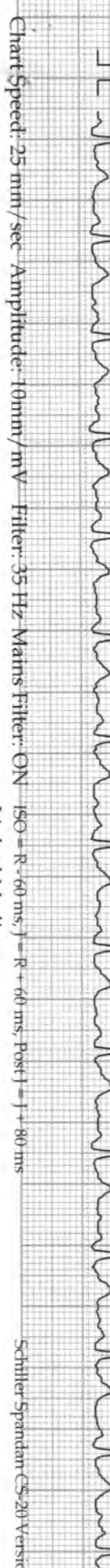
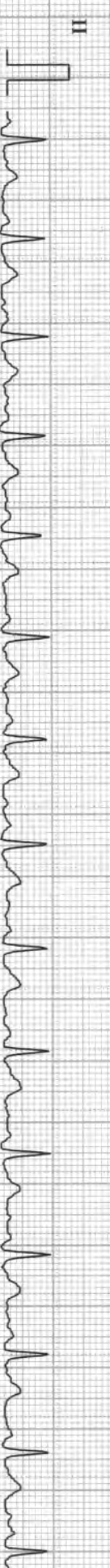
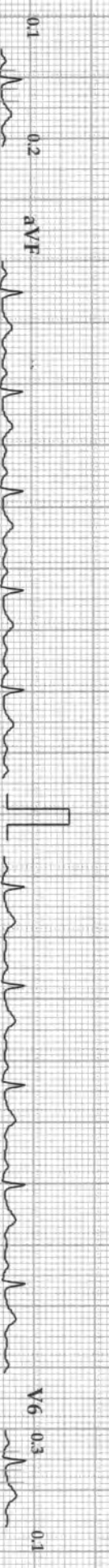
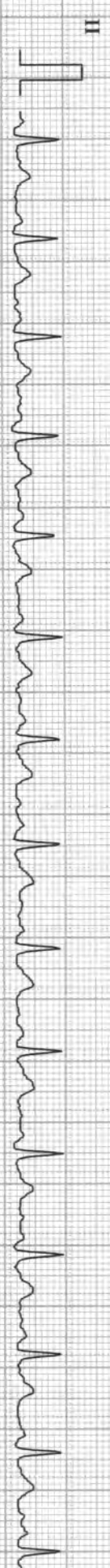
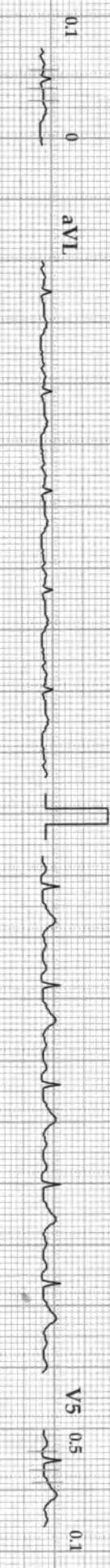
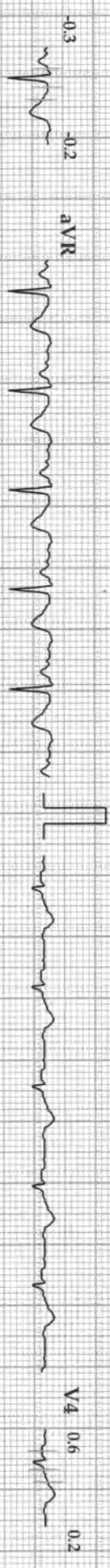
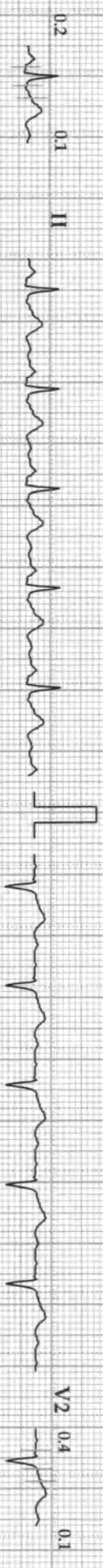

Chart Speed: 25 mm/sec Amplitude: 10mm/mV Filter: 35 Hz Mains Filter: ON 150 = R -60 ms, J = R + 60 ms, Post J = J + 80 ms
Schiller Spandam CS-20 Version: 2.13

Dr. Runwal's Hridayam Heart Care Centre, Town Centre, N-6 Cidco, A'bad

Gaurav Chaudhari Chaudhari

Bruce Protocol

ID: 383

Date: 04-08-2022

Exec Time: 0:06:58

Stage Time: 00:58

HR: 164 bpm

ST1 Level (mm) ST1 Slope (mV/s)

Stage: Peak Exercise

Speed: 5.5 kmph

Grade: 14%

THR: 161 bpm

BP: 150/90 mmHg
ST1 Level (mm) ST1 Slope (mV/s)

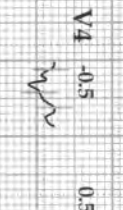
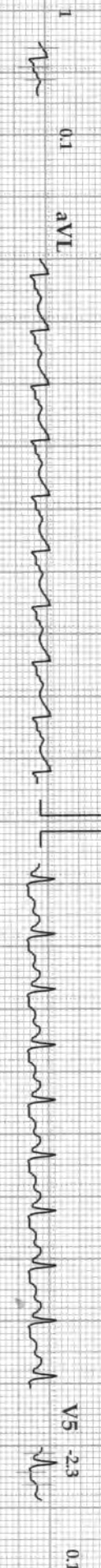
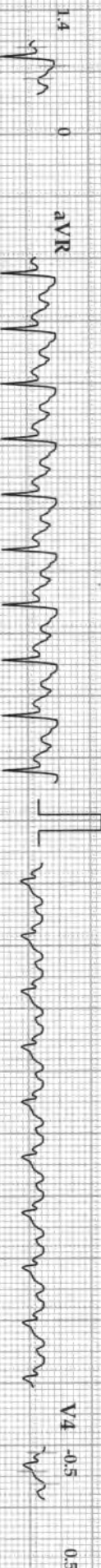
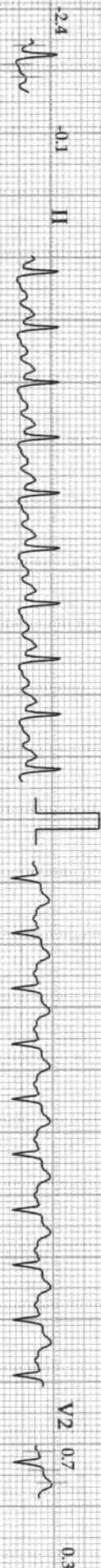

Dr. Runwal's Hridayam Heart Care Centre, Town Centre, N-6 Cideo, A'bad

Gaurav Chaudhari Chaudhari

Bruce Protocol
STLevel(mm) STSlope(mV/s)

ID: 383
Stage: 1

Date: 04-08-2022
Speed: 2.7 kmph

Exec Time : 0:03:00
Grade: 10%

Stage Time: 03:00
THR: 161 bpm

HR: 116 bpm

BP: 128/80 mmHg
STLevel(mm) STSlope(mV/s)

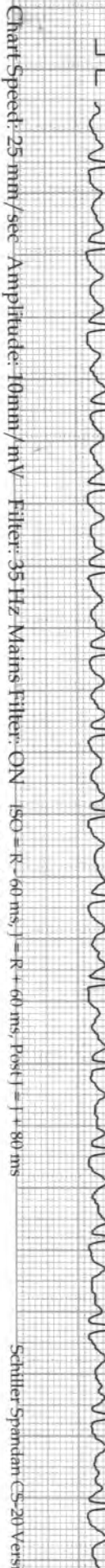
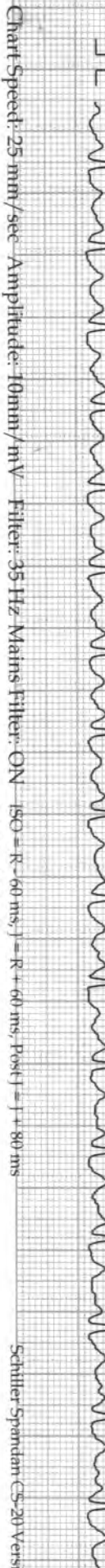
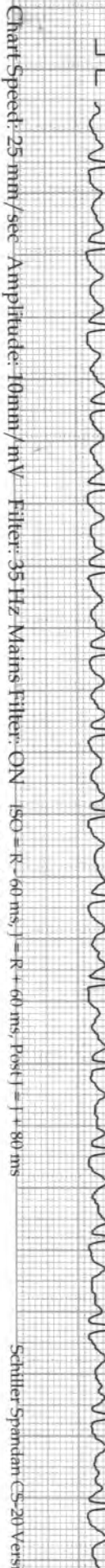
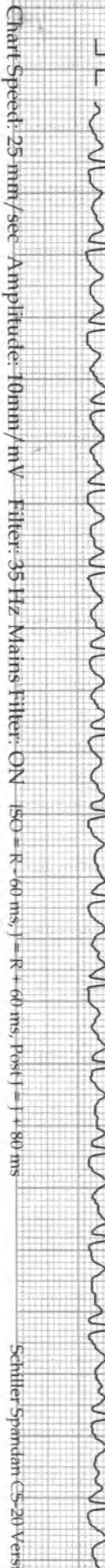
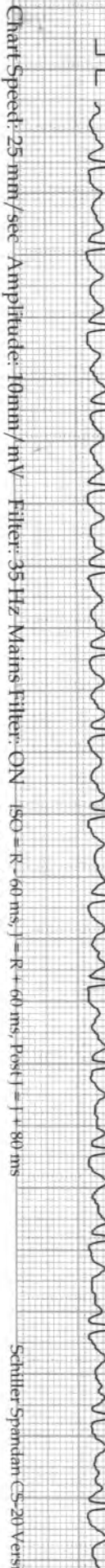
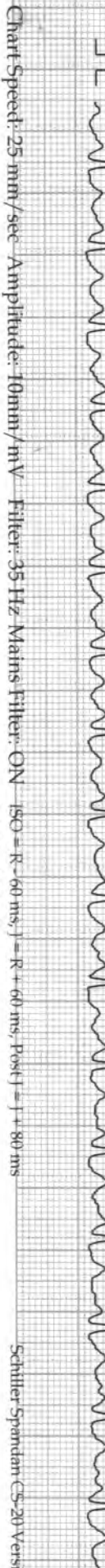
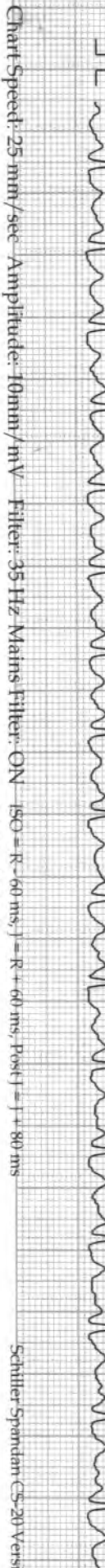
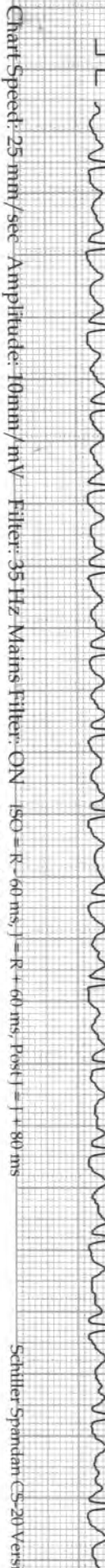
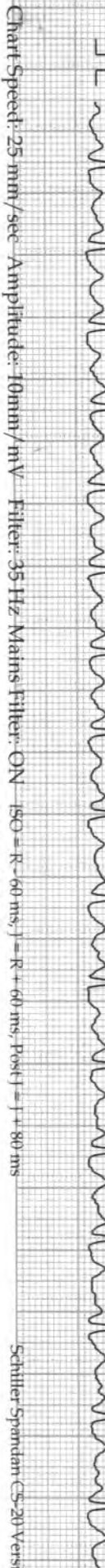
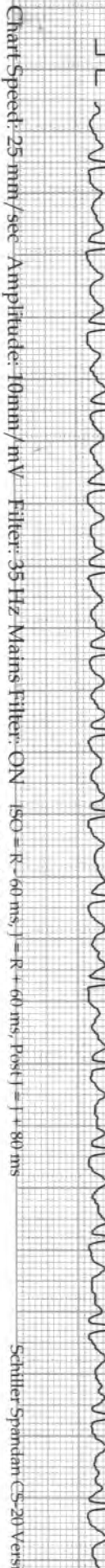
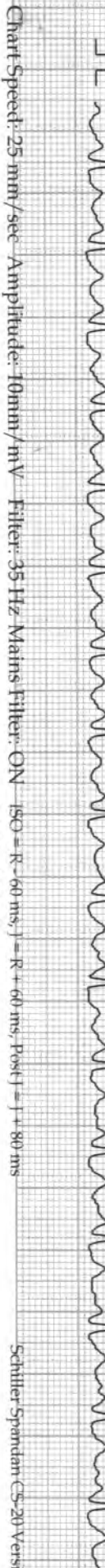
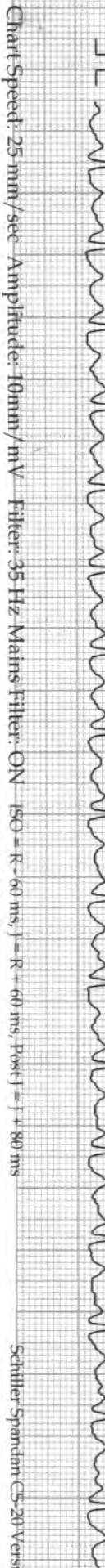
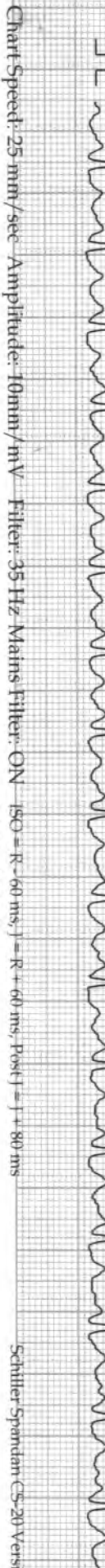
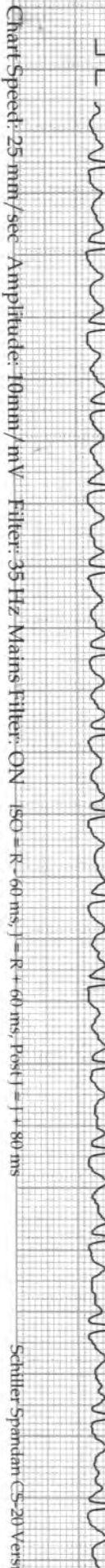
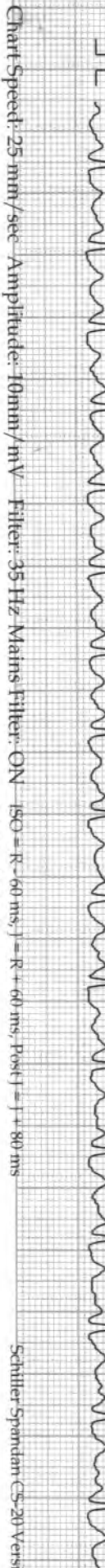
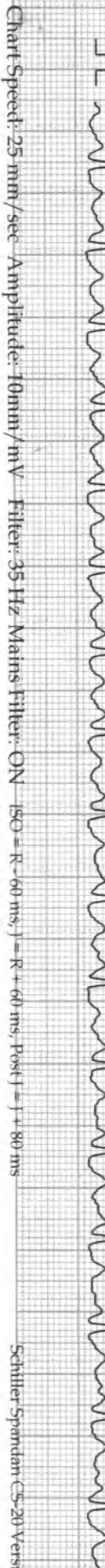
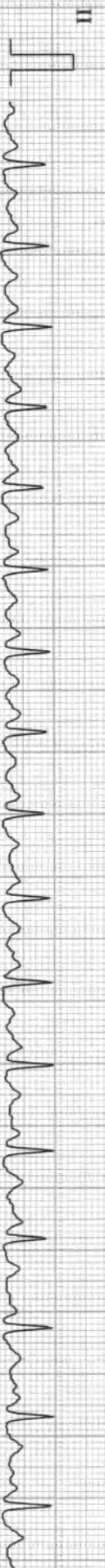
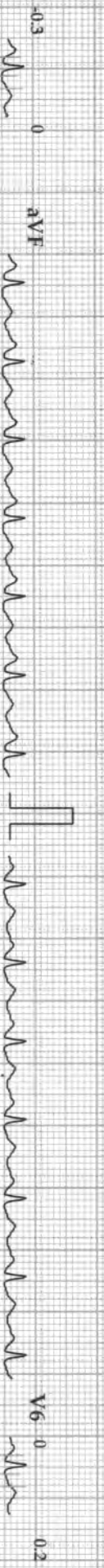
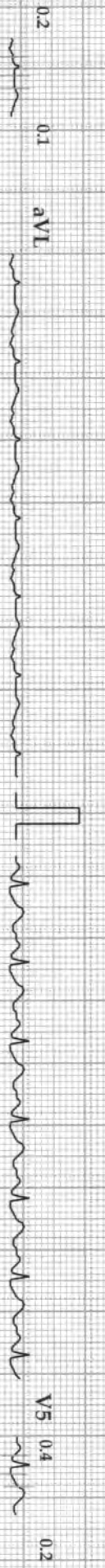
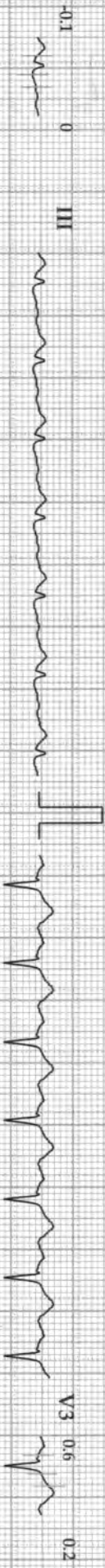
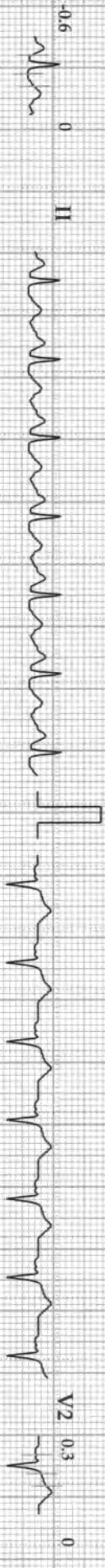

Chart Speed: 25 mm/sec Amplitude: 10mm/mV Filter: 35Hz Mains Filter: ON ISO = R-60 ms, J = R+60 ms, Post J = J+80 ms
Schiller Spandam CS-20 Version: 2.13
Linked Median

Dr. Runwal's Hridayam Heart Care Centre, Town Centre, N-6 Cidco, A'bad

Gaurav Chaudhari Chaudhari

ID: 383

Date: 04-08-2022

Exec Time : 0:06:00

Stage Time: 03:00

HR: 144 bpm

Bruce Protocol

Stage: 2

Speed: 4 kmph

Grade: 12%

THR: 161 bpm

BP: 138 / 84 mmHg

STLevel(mm) STSlope(mV/s)

-0.5 0.2 I

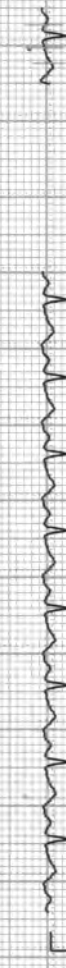

V1 0.7 0



-1.4 0.1 II



V2 0.7 0.2



-0.8 0 III



V3 0.4 0.3



1.2 -0.2 aVR



V4 -0.1 0.3



0.2 0.1 aVL



V5 -0.6 0.2



-1.1 0.1 aVF



V6 -0.8 0.2



II



Chart Speed: 25 mm/sec Amplitude: 10mm/mV Filter: 35 Hz Mains Filter: ON 150 = R -60 ms, f = R + 60 ms, Post f = j + 80 ms

Schittler Spandant CS-20 Version: 2.13

Linked Median