



**Patient Name :** MR. SMRUTI RANJAN DAS

**Age / Gender :** 36 years / Male

**Patient ID :** 21396

**Referral :** AHCN

**Collection Time :** 28/05/2024, 11:53 AM

**Reporting Time :** 28/05/2024, 03:19 PM

**Sample ID :**



Test Description	Value(s)	Reference Range	Unit
<b>Glucose, Fasting (FBS)</b>			
Glucose fasting Method : Fluoride Plasma-F, Hexokinase	79.45	75 - 115	mg/dL
<b>Urea, Serum</b>			
Urea Method : Uricase	25.37	10 - 50	mg/dL
<b>Creatinine</b>			
Creatinine Method : Serum, Jaffe	0.81	0.60 - 1.30	mg/dL
<b>SGPT/ALT</b>			
SGPT Method : UV with PSP, IFCC 37 Degree	31.29	< 49	U/L
<b>Cholesterol Total, Serum</b>			
Cholesterol-Total Method : Spectrophotometry	184.23	Desirable level   < 200 Borderline High   200-239 High   >or = 240	mg/dL

**Note**

1. Measurements in the same patient can show physiological & analytical variations. Three serial samples 1 week apart are recommended for Total Cholesterol, Triglycerides, HDL & LDL Cholesterol.
2. As per NCEP guidelines, all adults above the age of 20 years should be screened for lipid status. Selective screening of children above the age of 2 years with a family history of premature cardiovascular disease or those with at least one parent with high total cholesterol is recommended.

\*\*END OF REPORT\*\*

*B. Saha*  
Lab technician

*K. Sahoo*  
Dr. Kundan Kumar Sahoo  
CONSULTANT PATHOLOGIST /  
MICROBIOLOGIST

For Home Collection Please Call at Number :

**Zena Healthcare Services**  
Plot No. 119, Opp. Water tank Lane, Near Police Phandi, Saheed Nagar, Bhubaneswar-07  
Ph. : 0674-2549902, 9692276908, 8337964922, E-mail : zenahealthcare@gmail.com  
Website : [www.zenacare.in](http://www.zenacare.in)

Wishing Good Health



**Patient Name :** MR. SMRUTI RANJAN DAS

**Age / Gender :** 36 years / Male

**Patient ID :** 21396

**Referral :** AHCN

**Collection Time :** 28/05/2024, 11:53 AM

**Reporting Time :** 28/05/2024, 03:19 PM

**Sample ID :**



Test Description	Value(s)	Reference Range	Unit
------------------	----------	-----------------	------

**Urine(R/M) Routine Examination of Urine**

**General Examination**

Colour	PALE YELLOW	Pale Yellow	
Transparency (Appearance)	CLEAR	Clear	
Deposit	Absent	Absent	
Reaction (pH)	Acidic 6.0	4.5 - 7.0	
Specific gravity	1.020	1.005 - 1.030	

**Chemical Examination**

Urine Protein (Albumin)	Absent	Absent	
Urine Glucose (Sugar)	Absent	Absent	

**Microscopic Examination**

Red blood cells	Absent	0-4	/hpf
Pus cells (WBCs)	2 - 4 /HPF	0-9	/hpf
Epithelial cells	2 - 3 /HPF	0-4	/hpf
Crystals	Absent	Absent	
Cast	Absent	Absent	
Bacteria	Absent	Absent	

\*\*END OF REPORT\*\*

*B. Sahoo*  
Lab technician

*Moh*  
Dr. Kundan Kumar Sahoo  
CONSULTANT PATHOLOGIST /  
MICROBIOLOGIST

For Home Collection Please Call at Number :

**Zena Healthcare Services**  
Plot No. 119, Opp. Water tank Lane, Near Police Phandi, Saheed Nagar, Bhubaneswar-07  
Ph. : 0674-2549902, 9692276908, 8337964922, E-mail : zenahealthcare@gmail.com  
Website : [www.zenacare.in](http://www.zenacare.in)

Wishing Good Health



**GENERAL PHYSICIAN EXAMINATION REPORT**

Date :- 28.05.2024

NAME

MR SMRUTI RANJAN DAS

**MEDICAL INFORMATION**

Height:- 157 cm	Age:- 36 yrs
Weight:- 75 kg	Sex:- MALE
Blood Pressure:- 133/87 mmhg	Pulse:- 71 /min
Body Mass Index(BMI)	
30	

**EYE CHEKUP ( WITHOUT GLASSES)**

	RT EYE	LT EYE
COLOUR	NORMAL	NORMAL
NEAR	6/6	6/6
FAR	6/6	6/6

**FITNESS REPORT**

This is certify that MR SMRUTI RANJAN DAS's aged 36 years report is Normal and I found him physically FIT.

DR. M. K. HOTA  
M.B.B.S.  
REGD. NO. 6993  
Signature

For Home Collection Please Call at Number :

**Zena Healthcare Services**  
Plot No. 119, Opp. Water tank Lane, Near Police Phandi, Saheed Nagar, Bhubaneswar-07  
Ph. : 0674-2549902, 9692276908, 8337964922, E-mail : zenahealthcare@gmail.com  
Website : [www.zenacare.in](http://www.zenacare.in)

Wishing Good Health



**ZENA**  
Healthcare Services  
Professional | Accuracy | Precision

Professional Accuracy Precision

Regd. No. : 1834

# ZENA HEALTHCARE SERVICES

(A Unit of Zena Enterprises)

**NAME:-SMRUTI RANJAN DAS**  
**AGE:-36YRS**  
**Patient ID:-06**

**REFERRAL:- AHCN**  
**DATE:-28.05.2024**  
**SEX:-MALE**

**CHEST X-RAY PA VIEW SHOWS.**

- Both side lung fields are clear.
- Trachea within normal limit.
- Both costophrenic cardiophrenic angle are clear.
- Cardiac shadow within normal limit.
- Media stinum in position

**IMPRESSION:-NORMAL STUDY.**

*B. Pradhan*

**Dr. Bhagaban Pradhan**  
**M.D. (Radio diagnosis)**  
**Consultant Radiologist**

For Home Collection Please Call at Number :

**Zena Healthcare Services**

Plot No. 119, Opp. Water tank Lane, Near Police Phandi, Saheed Nagar, Bhubaneswar-07  
Ph. : 0674-2549902, 9692276908, 8337964922, E-mail : zenahealthcare@gmail.com

Website : [www.zenacare.in](http://www.zenacare.in)

**Wishing Good Health**



ID: 2225    CASE: SMRUTI RANJAN DAS    28/05/2024 12:50:31  
AGE: 36Y M D    MALE    ZENA HEALTHCARE  
Cms    Kg    PLOT-119, SAHIDNAGAR, BHUBANESWAR

RATE : 72 bpm    SINUS RHYTHM  
R-R : 825 ms  
P-R : 124 ms  
QRS : 80 ms  
QT : 360 ms  
QTc : 381 ms

P-AXIS : 60°  
P :     
QRS : 82°    NORMAL ECG  
T : 54°

12 SL: REPORT FORMAT: 3x4+1L SQ

Dr.    REF.

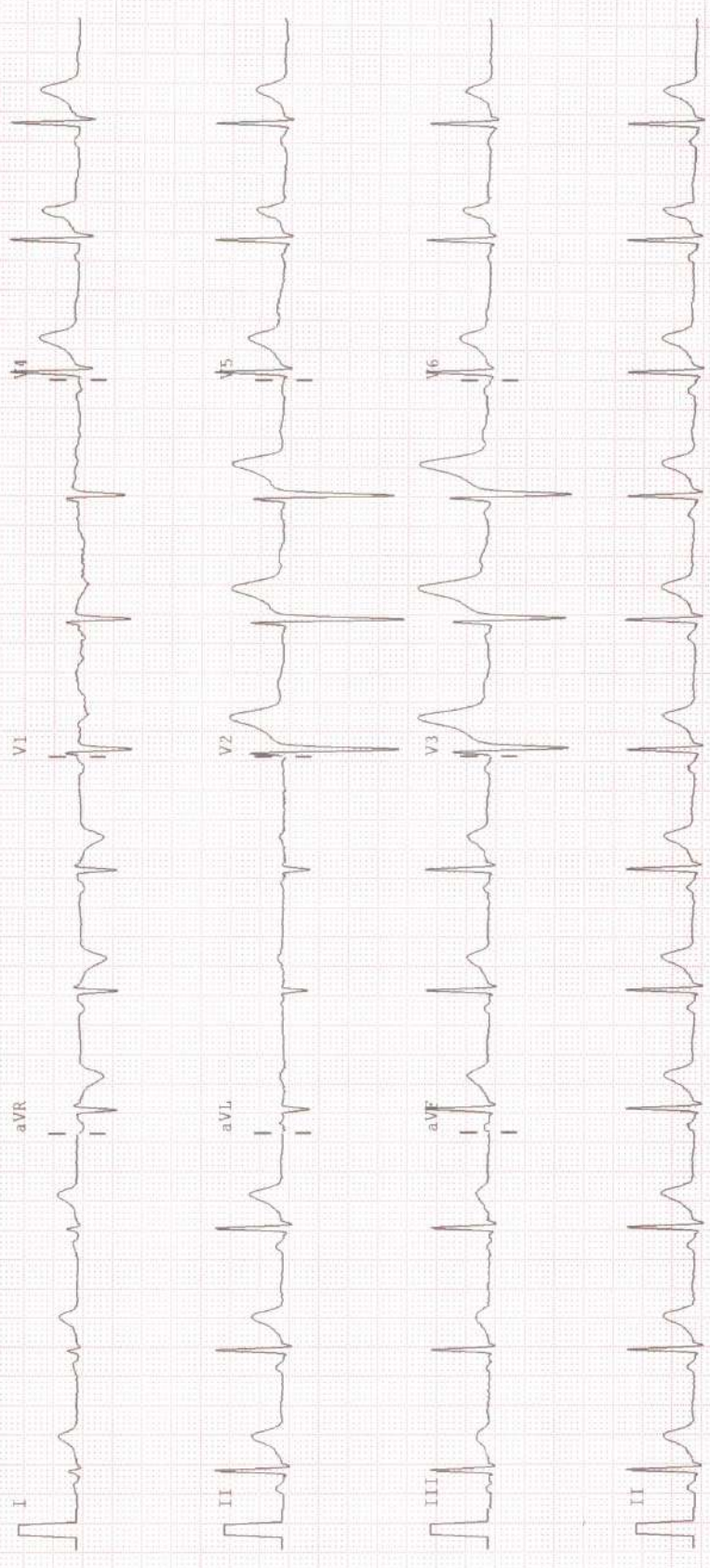



**Patient Name :** MR. SMRUTI RANJAN DAS

**Age / Gender :** 36 years / Male

**Patient ID :** 21396

**Referral :** AHCN

**Collection Time :** 28/05/2024, 11:53 AM

**Reporting Time :** 28/05/2024, 03:18 PM

**Sample ID :**



24435

Test Description	Value(s)	Reference Range	Unit
<b>Complete Blood Count</b>			
Hemoglobin (Hb)	14.6	13.5 - 18.0	gm/dL
Erythrocyte (RBC) Count	5.31	4.7 - 6.0	mil/cu.mm
Packed Cell Volume (PCV)	44.0	42 - 52	%
Mean Cell Volume (MCV)	82.86	78 - 100	fL
Mean Cell Haemoglobin (MCH)	27.50	27 - 31	PG
Mean Corpuscular Hb Conc. (MCHC)	33.18	32 - 36	g/dL
Red Cell Distribution Width (RDW)	12.3	11.5 - 14.0	%
Total Leucocytes (WBC) Count	5800	4000-10000	cell/cu.mm
Neutrophils	59	40 - 80	%
Lymphocytes	35	20 - 40	%
Monocytes	04	2 - 10	%
Eosinophils	02	1 - 6	%
Basophils	00	1-2	%
Platelet Count	256	150 - 450	10 <sup>3</sup> /ul
Mean Platelet Volume (MPV)	11.3	7.2 - 11.7	fL
PCT	0.29	0.2 - 0.5	%
PDW	17.0	9.0 - 17.0	%

\*\*END OF REPORT\*\*

*B. Sahoo*  
Lab technician

*K. Sahoo*  
Dr. Kundan Kumar Sahoo  
CONSULTANT PATHOLOGIST /  
MICROBIOLOGIST

For Home Collection Please Call at Number :

**Zena Healthcare Services**  
Plot No. 119, Opp. Water tank Lane, Near Police Phandi, Saheed Nagar, Bhubaneswar-07  
Ph. : 0674-2549902, 9692276908, 8337964922, E-mail : zenahealthcare@gmail.com  
Website : [www.zenacare.in](http://www.zenacare.in)

Wishing Good Health





**Patient Name :** MR. SMRUTI RANJAN DAS

**Age / Gender :** 36 years / Male

**Patient ID :** 21396

**Referral :** AHCN

**Collection Time :** 28/05/2024, 11:53 AM

**Reporting Time :** 28/05/2024, 03:17 PM

**Sample ID :**



Test Description	Value(s)	Reference Range	Unit
------------------	----------	-----------------	------

**Blood Group ABO & Rh Typing, Blood**

Blood Group (ABO typing)

"B"

Method : Manual-Hemagglutination

RhD Factor (Rh Typing)

Positive

Method : Manual hemagglutination

**ESR, Erythrocyte Sedimentation Rate**

**ESR - Erythrocyte Sedimentation Rate**

15

0 - 15

mm/hr

Method : EDTA Whole Blood, Manual Westergren

**Interpretation:**

- It indicates presence and intensity of an inflammatory process. It does not diagnose a specific disease. Changes in the ESR are more significant than the abnormal results of a single test.
- It is a prognostic test and used to monitor the course or response to treatment of diseases like tuberculosis, bacterial endocarditis, acute rheumatic fever, rheumatoid arthritis, SLE, Hodgkins disease, temporal arteritis and polymyalgia rheumatica.
- It is also increased in pregnancy, multiple myeloma, menstruation, and hypothyroidism.

\*\*END OF REPORT\*\*

*B. Sahoo*  
Lab technician

*K. Sahoo*  
Dr. Kundan Kumar Sahoo  
CONSULTANT PATHOLOGIST /  
MICROBIOLOGIST

For Home Collection Please Call at Number :

**Zena Healthcare Services**  
Plot No. 119, Opp. Water tank Lane, Near Police Phandi, Saheed Nagar, Bhubaneswar-07  
Ph. : 0674-2549902, 9692276908, 8337964922, E-mail : zenahealthcare@gmail.com  
Website : [www.zenacare.in](http://www.zenacare.in)

Wishing Good Health