

 भारत सरकार  
 GOVERNMENT OF INDIA

Download Date: 03/07/2021

 Manpreet Kayr  
 जन्म तिथि / DOB: 20/10/1992  
 महिला / FEMALE  
 Mobile No.: 9914845884

Issue Date: 23/07/2021

**2079 9236 5973**  
 VID : 9105 6286 6806 3669

मेरा आधार, मेरी पहचान

 भारतीय विधिगत पहचान प्राधिकरण  
 UNITED BIOMETRICAL AUTHORITY OF INDIA

Address:  
 D/O Ravinder Singh, #583 WARD NO 8,  
 NANAK NAGRI, Moga, Moga, Punjab -  
 142001



**2079 9236 5973**  
 VID : 9105 6286 6806 3669



1847  
 1880 300 1947

 help@uidai.gov.in

 www.uidai.gov.in

P.O. Box No. 1947,  
 Bangalore-560 091

*[Handwritten Signature]*

Rajasthani Diagnostic &  
 Medical Research Centre  
 Jhunjhunu

*[Handwritten Signature]*  
9914845884

09.11.2024 11:22:11  
RAJASTHANI DIAGNOSTIC CENTRE  
entra nagar  
Jhunjhunu

Female

QRS 78 ms  
QT / QTcBaz 362 / 435 ms  
PR 122 ms  
P 82 ms

RR / PP 690 / 689 ms  
P / QRS / T 50 / 63 / 26 degrees

Normal sinus rhythm  
Normal ECG

Location: Room:  
Order Number:  
Indication:  
Medication 1:  
Medication 2:  
Medication 3:

Technician  
Ordering ph:  
Referring ph:  
Attending ph:

87 bpm  
-- / -- mmHg

*[Signature]*

Rajasthan Diagnostic &  
Medical Research Centre  
Jhunjhunu  
Dr. Siddharth Choudhary  
(RMC-59149)

*[Signature]*

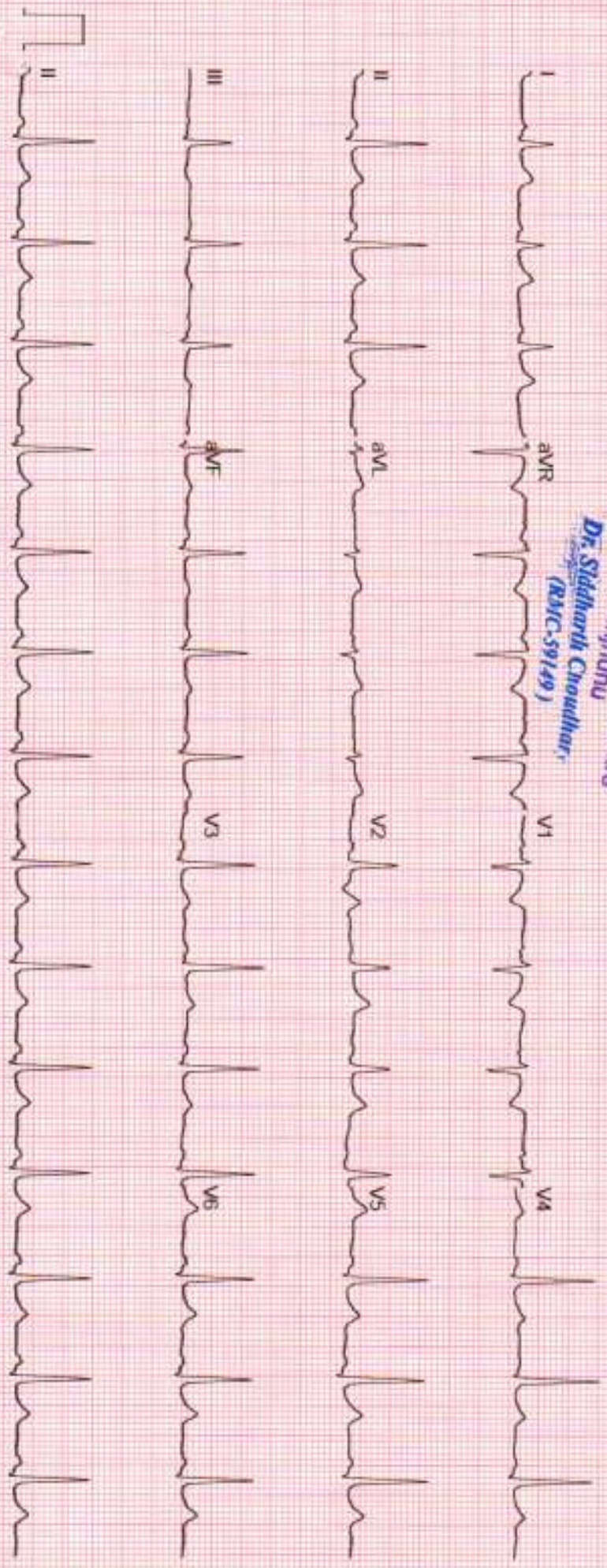





# RAJASTHANI DIAGNOSTIC & MR CENTRE

FULLY COMPUTERISED PATHOLOGY LABORATORY

MRI

CT SCAN

TMT

SONOGRAPHY

X-RAY

ECG

MAMOGRAPHY

NAME	MANPREET KAUR	AGE-	SEX: F
REF/BY:	BOB HEALTH CHECKUP	DATE	9-Nov-24

## ULTRASONOGRAPHY WHOLE ABDOMEN

**Liver:** is normal in size, shape and echotexture. No IHBR dilatation is seen. No focal mass seen. Portal vein and hepatic veins are normal in diameter. Common bile duct is normal in diameter and lumen is clear.

**Gall bladder:** is normal in size shape, location with echo free lumen. Wall thickness is normal. No echogenic shadow suggestive of calculus is seen. No focal mass or lesion is seen.

**Pancreas:** is normal in size, shape and echotexture. No focal mass or lesion is detected. Pancreatic duct is not dilated.

**Rt. Kidney:** is normal in size, shape, position and echotexture. Corticomedullary differentiation is well maintained. No evidence of definite calculus/ hydronephrosis is seen.

**Lt. Kidney:** is normal in size, shape, position and echotexture. Corticomedullary differentiation is well maintained. No evidence of definite calculus/ hydronephrosis is seen.

**Spleen:** is normal in size, regular in shape and echo texture. No focal lesion is seen. Splenic vessels are normal.

**Urinary Bladder:** is well distended. Outline of bladder is regular. Wall thickness is normal. No focal mass is seen. No echogenic shadow suggestive of calculus is seen.

**Uterus:** is gravid.

No evidence of ascites is seen. No significant Lymphadenopathy is seen. No obvious bowel pathology is seen. Retroperitoneum including aorta, IVC are unremarkable.

### IMPRESSION:

❖ Gravid uterus.

Advised: clinicopathological correlation

DR. ANUSHA MAHALAWAT  
MD RADIOLOGY  
MD (Radiodiagnosis)  
(RMC. 38742/25457)



आयुष्यमृतमश्नुते

THIS REPORT IS NOT VALID FOR MEDICO LEGAL PURPOSE





# MAHAVIR HOSPITAL

Health & Hygiene



Tel. : 01592-232361  
9680960962

D-15, Indira Nagar, Subhash Marg, JHUNJHUNU (Raj.)

MAHAVIR HOSPITAL

Name	: MANPREET KAUR	Father/Husband	: LAXMI NARAYAN	IPD/OPD status	: OPD
Age/Sex	: 32 Y/Female	Reg. No.	: OutSide	Category	: CASH
Consultant	: M. S. MEEL	Accession No.	: 20241109038	Bed No.	: -
		BILL NO	: 2403068525	Date	: 09/11/2024 12:18:10 PM

## TRANSTHORACIC ECHO-DOPPLER TEST REPORT

### MITRAL VALVE-

**Morphology** AML-Normal/Thickening/Calcification/Flutter/Restricted mobility/SAM/Doming.

PML-Normal/Thickening/Calcification/Prolapse/Fixed/Restricted Mobility/Flutter.

**Doppler- Normal/Abnormal** Mitral E/A Velocity= 86/73 (cm/sec).

Mitral Regurgitation Absent/Trace/Mild/Moderate/Severe.

Mitral Stenosis Absent/Present.

### TRICUSPID VALVE-

**Morphology -Normal/Atresia/Thickening/Calcification/Prolapse/Doming.**

**Doppler- Normal/Abnormal**

Tricuspid Regurgitation Absent/Trace/Mild/Moderate/Severe.

Tricuspid Stenosis Absent/Present.

### PULMONARY VALVE-

**Morphology -Normal/Atresia/Thickening/Doming/Vegetation.**

**Doppler- Normal/Abnormal** Pulmonary Velocity = 79 (cm/sec)

Pulmonary Regurgitation Absent/Trace/Mild/Moderate/Severe.

Pulmonary Stenosis Absent/Present.

### AORTIC VALVE-

**Morphology -Normal/Thickening/Calcification/Flutter/Sclerosis/Doming.**

**No of Cusps- 1/2/3.**

**Doppler- Normal/Abnormal**

Aortic Velocity = 121 (cm/sec)

Aortic Regurgitation Absent/Trace/Mild/Moderate/Severe.

Aortic Stenosis Absent/Present.

Aorta = 2.6cm (2.0 – 3.7cm) Left Atrium = 4.5 cm (1.9 – 4.0 cm)

LV measurement Diastole Systole

IVS 1.3 cm (0.6-1.1cm) 1.5 cm

LVID 5.4 cm (3.7-5.6cm) 3.5 cm (2.2 – 4.0 cm)

LVPW 1.6 cm (0.6-1.1cm) 1.9 cm

LV Normal/Enlarged/Clear/Thrombus/Hypertrophy.

Contraction Normal/Reduced.

**Regional wall motion abnormality : Present/Absent.**

LANormal/Enlarged/Clear/Thrombus.

RANormal/Enlarged/Clear/Thrombus.

RVNormal/Enlarged/Clear/Thrombus.



This report is not valid for medico-legal purposes.  
No Part of this report should be reproduced for any purpose

( कृपया अपनी पुरानी रिपोर्ट साथ लावें )

यह रिपोर्ट केवल चिकित्सा के लिए है। इसे कानून के उद्देश्यों के लिए प्रयोग नहीं किया जाना चाहिए।

# MAHAVIR HOSPITAL

Health & Hygiene

D-15, Indira Nagar, Subhash Marg, JHUNJHUNU (Raj.)



Tel. : 01592-232361  
9680960962

MAHAVIR HOSPITAL

## COMMENTS & SUMMARY-

ECHO window-Good/Fair/Poor.

No regional wall motion abnormality seen. LVEF=55%.

Mild left ventricular hypertrophy seen.

Mild MR, trace TR, no PAH.

Normal systolic function.

Normal diastolic function.

No I/C clot/vegetation.

Intact IAS/IVS & No CoA, no pericardial effusion.

  
Dr M S Meel  
MD Medicine  
Senior Physician

Dr Pallavi Choudhary  
MD Paediatrics  
Consultant



This report is not valid for medico-legal purposes.  
No Part of this report should be reproduced for any purpose

( कृपया अपनी पुरानी रिपोर्ट साथ लावें )



यह रिपोर्ट केवल चिकित्सा उद्देश्यों के लिए है।  
इसकी प्रतिलिपि किसी भी प्रकार की कानूनी प्रतिक्रिया के लिए उत्तरदायी नहीं है।







# RAJASTHANI DIAGNOSTIC & MRI CENTRE



FULLY COMPUTERISED PATHOLOGY LABORATORY

MRI CT SCAN TMT SONOGRAPHY X-RAY ECG MAMOGRAPHY

NABL CERTIFICATE NO.  
MC-5346

Patient Name: **MANPREET KAUR**  
Sr. No. : 8  
Patient ID No.: **11618**  
Age : **32** Gender : **FEMALE**  
Ref. By Dr : **MEDI-WHEEL HEALTH CHECKUP**



Registered on : **09-11-2024 10:53 AM**  
Collected On : **09-11-2024 10:53 AM**  
Received On : **09-11-2024 10:53 AM**  
Reported On : **09-11-2024 03:41 PM**  
Bar Code   
LIS Number 7 4 3 8

## LIPID PROFILE COMPLETE

Test Name	Observed Values	Units	Reference Intervals
Cholesterol (Method: CHOD-PAP)	193.00	mg/dL	Adults- Desirable: <200 Borderline: 200-239 High: >239 Children- Desirable: <170 Borderline: 170-199 High >199
HDL Cholesterol	48.02	mg/dL	35-88
Triglycerides (Method: GPO)	H 183.00	mg/dL	Recommended triglycerides levels for adults: Normal: <161 High: 161-199 Hypertriglyceridemic: 200-499 Very high >499
LDL Cholesterol	108.38	mg/dL	0-150
VLDL Cholesterol	H 36.60	mg/dL	0-35
TC/HDL Cholesterol Ratio	4.02	Ratio	2.5-5
LDL/HDL Ratio	2.26	Ratio	1.5-3.5

## HAEMATOLOGY

Test Name	Observed Values	Units	Reference Intervals
ESR (Erythrocyte Sedimentation Rate)	10	mm/hr	20
BLOOD GROUPING (ABO & Rh)	B- Negative		

*Ashish Sethi*

Dr. Ashish Sethi  
Consultant Biochemist

**24/7**  
EMERGENCY SERVICE  
BIOLOGIST

*Kamla Devi*  
Dr. Kamla Devi  
M.D. (D.O.)

PATHOLOGIST



This Report is Not Valid For Medical/Legal Purposes. Identification and removal of errors are our responsibility.  
No part of this report should be reproduced. THIS REPORT IS NOT VALID FOR MEDICAL / LEGAL PURPOSE. The sex effect of drug and other relevant factor

**B-110, Indra Nagar, Jhunjhunu (Raj.) Ph. No. 01592-294977**



# RAJASTHANI DIAGNOSTIC & MRI CENTRE



FULLY COMPUTERISED PATHOLOGY LABORATORY

MRI CT SCAN TMT SONOGRAPHY X-RAY ECG MAMOGRAPHY

NABL CERTIFICATE NO. MC-5346

Patient Name: **MANPREET KAUR**  
Sr. No. : 8  
Patient ID No.: 11618  
Age : 32 Gender : FEMALE  
Ref. By Dr : MEDI-WHEEL HEALTH CHECKUP



Registered on : 09-11-2024 10:53 AM  
Collected On : 09-11-2024 10:53 AM  
Received On : 09-11-2024 10:53 AM  
Reported On : 09-11-2024 03:41 PM  
Bar Code   
LIS Number 3 6 3 5

## HAEMATOLOGY

### HbA1c(Glycosylated hemoglobin)

Test Name	Observed Values	Units	Reference Intervals
HbA1c(Glycosylated hemoglobin)	5.60	%	< 5.50 Non-Diabetic 5.50 - 7.00 Very Good Control 7.10 - 8.00 Adequate Control 8.10 - 9.00 Suboptimal Control 9.10 - 10.00 Diabetic Poor Control > 10.00 Very Poor Control
eAG (Estimated Average Glucose)	114.02	mg/dL	
eAG (Estimated Average Glucose)	6.33	mmol/L	

Method : Fluorescence Immunoassay Technology

Sample Type : EDTA Blood

Test Performed by:-

Fully Automated (EM 200 ) ERBA MANNHEIM.

**Remarks :**

Glycosylated Hemoglobin Testing is Recommended for both (a) Checking Blood Sugar Control in People who might be Pre-Diabetic, (b) Monitoring Blood Sugar Control in patients in more elevated levels, termed Diabetes Mellitus. The American Diabetic Association suggests that the Glycosylated Hemoglobin Test be Performed at least Two Times in Year in Patients with Diabetes that are meeting Treatment Goals (and That have stable glycemic Control) and Quarterly in Patients with Diabetes whos therapy has changed or that are not meeting Glycemic Goals.

Glycosylated Hemoglobin measurement is not appropriate where there has been change in diet or Treatment within 5 Weeks. Hence people with recent Blood Loss, Hemolytic Anemia, or Genetic Differences in the Hemoglobin Molecule (Hemoglobinopathy) such as Sickle-cell Disease and other Conditions, as well as those that have donated Blood recently, are not suitable for this Test.

## BIO-CHEMISTRY

Test Name	Observed Values	Units	Reference Intervals
Glucose Fasting ( Method : GOD-POD )	85.00	mg/dL	Glucose : Fasting Cord : 45-96 New born, 1d : 40 -60 New born, >1d : 50-80 Child : 60-100 Adult : 74-100 >60 Y : 82-115 >90 Y : 75-121
Blood Sugar PP ( Method : GOD-POD )	102.00	mg/dL	Glucose 2 h Postprandial : <120

*Ashish Sethi*

Dr. Ashish Sethi  
Consultant Biochemist



PATHOLOGIST

*Dr. Manpreet Kaur*  
B. Pharm (Hons)  
M.D (PhD)  
M.Sc (Biochem)



PATHOLOGIST

This Reports is Not Valid For Medicolegal Purpose. THIS REPORT IS NOT VALID FOR MEDICO LEGAL PURPOSE. No part of this report should be reproduced for any purpose. Interpret result after considering Age, sex effect of drug and other relevant factor.

**B-110, Indra Nagar, Jhunjhunu (Raj.) Ph. No. 01592-294977**



# RAJASTHANI DIAGNOSTIC & MRI CENTRE



FULLY COMPUTERISED PATHOLOGY LABORATORY

MRI CT SCAN TMT SONOGRAPHY X-RAY ECG MAMOGRAPHY

NABL CERTIFICATE NO. MC-5346

Patient Name: **MANPREET KAUR**  
Sr. No. : 8  
Patient ID No.: **11618**  
Age : 32 Gender : **FEMALE**  
Ref. By Dr : **MEDI-WHEEL HEALTH CHECKUP**



Registered on : 09-11-2024 10:53 AM  
Collected On : 09-11-2024 10:53 AM  
Received On : 09-11-2024 10:53 AM  
Reported On : 09-11-2024 03:41 PM  
Bar Code   
LIS Number 7 6 3 5

## BIO-CHEMISTRY KIDNEY FUNCTION TEST

Test Name	Observed Values	Units	Reference Intervals
Blood Urea <small>(Urea) (Urea-GLDH)</small>	19.00	mg/dL	Adults Women < 50 years : 13-40 Women > 50 years : 21-43 Men < 50 years : 19-45 Men > 50 years : 18-55 Children 1-3 years : 11-36 4-13 years : 15-38 13-19 years : 18-45
Creatinine <small>(Creat) (Creatinine)</small>	0.72	mg/dL	0.4-1.40
Calcium	9.62	mg/dL	8.5-11
Uric Acid <small>(Uric) (Uricase-PGD)</small>	4.30	mg/dL	2.4-7.2

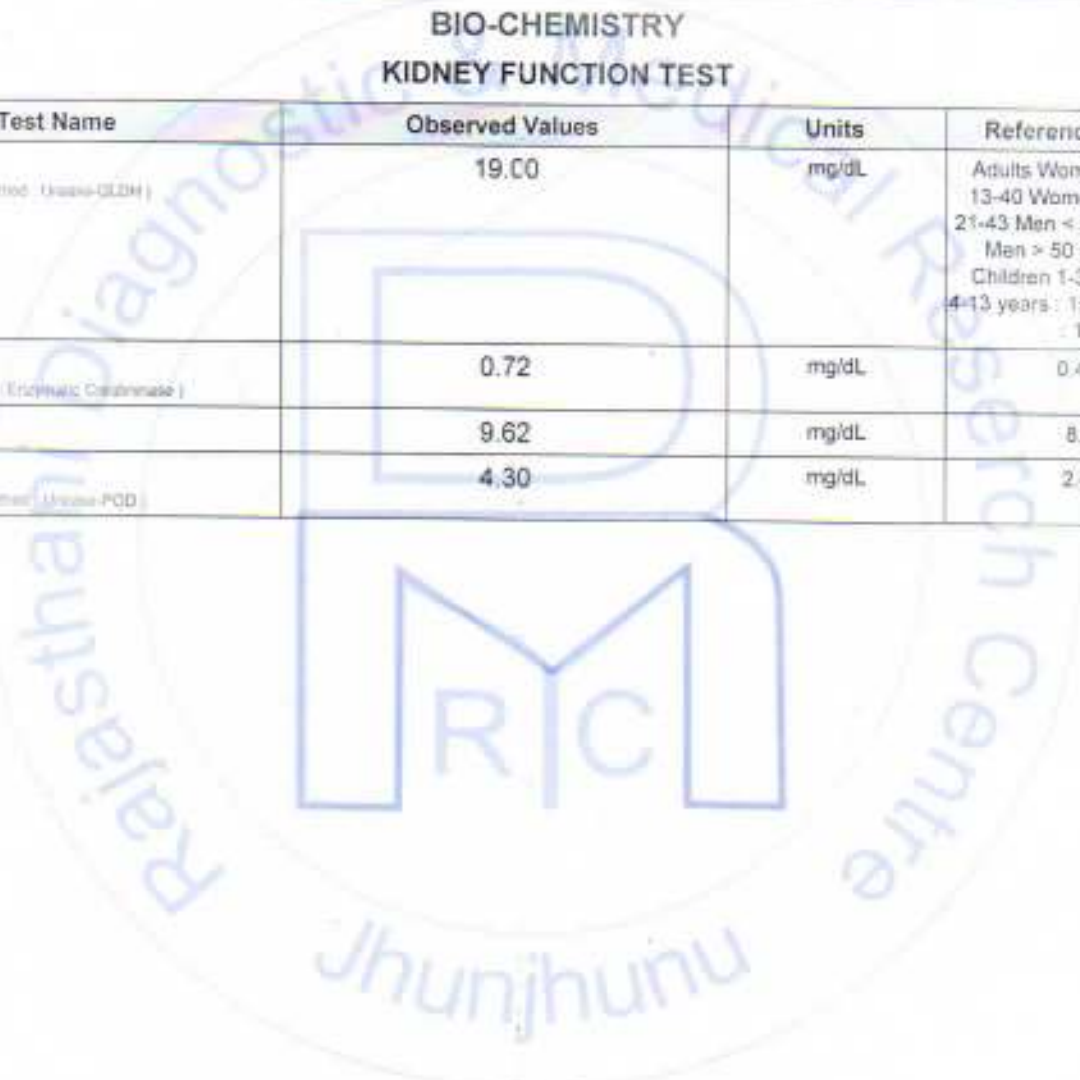

*Ashish Sethi*  
Dr. Ashish Sethi  
Consultant Biochemist



LOGIST

*Manpreet Kaur*  
Manpreet Kaur



PATHOLOGIST

This Reports is Not Valid For Medical Legal Purpose. This report is not valid for medico-legal purpose. No part of this report should be reproduced without the prior written consent of the laboratory. This report is not valid for medico-legal purpose. No part of this report should be reproduced without the prior written consent of the laboratory. This report is not valid for medico-legal purpose. No part of this report should be reproduced without the prior written consent of the laboratory.

**B-110, Indra Nagar, Jhunjhunu (Raj.) Ph. No. 01592-294977**



# RAJASTHANI DIAGNOSTIC & MRI CENTRE



FULLY COMPUTERISED PATHOLOGY LABORATORY

MRI CT SCAN TMT SONOGRAPHY X-RAY ECC MAMOGRAPHY

NABL CERTIFICATE NO. MC-5346

Patient Name: **MANPREET KAUR**  
Sr. No. : 8  
Patient ID No.: 11618  
Age : 32 Gender : FEMALE  
Ref. By Dr : MEDI-WHEEL HEALTH CHECKUP



Registered on : 09-11-2024 10:53 AM  
Collected On : 09-11-2024 10:53 AM  
Received On : 09-11-2024 10:53 AM  
Reported On : 09-11-2024 03:41 PM  
Bar Code   
LIS Number 7 6 3 5

## BIO-CHEMISTRY Liver Function Test

Test Name	Observed Values	Units	Reference Intervals
SGOT/AST(Tech.: -UV Kinetic)	15.00	U/L	5-40
SGPT/ALT(Tech.: -UV Kinetic)	22.00	U/L	5-40
Bilirubin(Total) (Method: DMS)	0.76	mg/dL	Adults: 0-2, Cord < 2 Newborns, premature 0-1 day 1-8, 1-2 days: 6-12, 3-5 days 10-14 Newborns, full term 0-1 day: 2-0, 1-2 days: 6-10, 3-5 days: 4-8
Bilirubin(Direct)	0.15	mg/dL	0-0.3
Bilirubin(Indirect)	0.61	mg/dL	0.1-1.0
Total Protein (Method: BIURET Method)	6.89	g/dL	Adults: 6.4 - 8.3 Premature: 3.6 - 6.0 Newborn: 4.6 - 7.0 1 Week: 4.4 - 7.6 7-12 months: 5.1 - 7.3 1-2 Years: 5.0 - 7.5 > 2 Years: 6.0 - 8.0
Albumin(Tech.: -BCG) (Method: BCG)	3.82	gm/dL	0-4 days: 2.8-4.4 4-14 yrs: 3.8-5.4 14y-18y: 3.2-4.6 Adults 20-60 yrs: 3.5-5.2 60-90 yrs: 3.2-4.6
Globulin(CALCULATION)	3.07	gm/dL	2.5-4.5
A/G Ratio(Tech.: -Calculated)	1.24		1.2 - 2.5
Alkaline Phosphatase(Tech.: -Pnp Amp Kinetic)	156.00	U/L	108-306

*Ashish Sethi*

Dr. Ashish Sethi  
Consultant Biochemist



*Urvashi Bhatia*  
Lab. In-charge



PATHOLOGIST

This Report is Not Valid For Medical or Legal Purpose. THIS REPORT IS NOT VALID FOR MEDICO LEGAL PURPOSE or responsibility.  
No part of this report should be reproduced for any purpose without prior permission and considering Age, sex effect of drug and other relevant factor

**B-110, Indra Nagar, Jhunjhunu (Raj.) Ph. No. 01592-294977**



# RAJASTHANI DIAGNOSTIC & MRI CENTRE



FULLY COMPUTERISED PATHOLOGY LABORATORY

MRI CT SCAN TMT SONOGRAPHY X-RAY ECG MAMOGRAPHY

NABL CERTIFICATE NO.  
MC-5346

Patient Name: **MANPREET KAUR**  
Sr. No. : 8  
Patient ID No.: 11618  
Age : 32 Gender : FEMALE  
Ref. By Dr : **MEDI-WHEEL HEALTH CHECKUP**



Registered on : 09-11-2024 10:53 AM  
Collected On : 09-11-2024 10:53 AM  
Received On : 09-11-2024 10:53 AM  
Reported On : 09-11-2024 03:41 PM  
Bar Code   
LIS Number 7 6 3 5

## THYROID HORMONES T3,T4,TSH (THYROID PROFILE)

Test Name	Observed Values	Units	Reference Intervals
T3 (Total Triiodothyronine)	0.80	ng/mL	0.6 - 1.8 ng/mL
T4 (Total Thyroxine)	7.23	µg/dL	4.60-12.50 µg/dL
TSH (Thyroid Stimulating Hormone)	3.11	µIU/mL	0.35-5.50

Sample Type : **Serum**

Test Performed by:-

Fully Automated Chemi Luminescent Immuno Assay (ARCHITECT- i1000 PLUS ) Abbott USA

Remarks :

Primary malfunction of the Thyroid gland may result in excessive (hyper) or Low (hypo) release of T3 or T4. In addition, as TSH directly affect thyroid function, malfunction of the pituitary or the hypothalamus influences the thyroid gland activity.

Disease in any portion of the thyroid-pituitary-hypothalamus system may influence the level of T3 and T4 in the blood, in Primary Hypothyroidism, TSH levels are significantly elevated, while in secondary and tertiary hypothyroidism, TSH levels may be low. In addition, in Euthyroid sick syndrome, multiple alterations in serum thyroid function test findings have been recognized.

*Ashish Sethi*

Dr. Ashish Sethi  
Consultant Biochemist



LOGIST

*Manpreet Kaur*

Dr. Manpreet Kaur  
MBBS, MD  
DIPLOMA IN PATHOLOGY



PATHOLOGIST

This Report is Not Valid For Medical or Legal Purpose. This report is not valid for medico legal purpose. No part of this report should be reproduced for any purpose. Interpretation should be made considering Age, sex effect of drug and other relevant factor.

**B-110, Indra Nagar, Jhunjhunu (Raj.) Ph. No. 01592-294977**

