



Health Check up Booking Request(bobE17778),Package Code(PKG10000248),Beneficiary Code(57048)

Mediwheel <customercare@policywheel.com>

Wed, Oct 5, 2022 at 4:29 PM

To: "info@aakashhospital.com" <info@aakashhospital.com>

Cc: Mediwheel CC <customercare@mediwheel.in>, Mediwheel CC <mediwheelwellness@gmail.com>



011-41195959

Email:wellness@mediwheel.in

Dear Aakash Hospital,
City : Delhi . Location : .New Delhi,

We have received the following request for Health Check up from

Name : MR. NATH ADITYA
Age : 35
Gender : Male
Member Relations : Employee
Package Name : Mediwheel Metro Full Body Health Checkup Male Below 40
Package Code : PKG10000248
User Location : Gujarat,GANDHINAGAR,382355
Contact Details : 9013533827
Booking Date : 05-10-2022
Appointment Date : 08-10-2022

Member Information			
Booked Member Name	Age	Gender	Cost(In INR)
MR. NATH ADITYA	35	Male	Cashless
Total amount to be paid			Cashless

Please login to your account to confirm the same. Also you mail us for confirmation

Package Name : Mediwheel Metro Full Body Health Checkup Male Below 40 - Includes (37)Tests
Ecg, ISh, X-ray Chest, Stress Test (tmt)/ 2d Echo, Blood Sugar Postprandial, A:g Ratio, Blood Group, Total Cholesterol, Triglycerides, Fasting Blood Sugar, Ultrasound Whole Abdomen , Glycosylated Haemoglobin (hba1c), Hdl, Vldl, Urine Analysis, LDL, Total. Protine, General Consultation, HDL/ LDL ratio, GGT(Gamma-glutamyl Transferase), Eye Check-up consultation, ALP (ALKALINE PHOSPHATASE), Uric Acid, AST/ALT Ratio, Serum Protein, CBC with ESR, Stool Analysis, Urine Sugar Fasting, Urine Sugar PP, T3, T4, Cholesterol Total / HDL Ratio, BUN, BUN/Creatinine Ratio, Bilirubin Total & Direct and Indirect, Albumin, Globulin



कूट क्र. 93312
E.C. No.

नाम | Name : आदित्य नाथ / Aditya Nath

पदनाम | Designation : Sr. Manager MMG-III

धारक के हस्ताक्षर | Signature of Holder



22/07/2021
जारी करने की तारीख
Date of Issue

जारीकर्ता प्राधिकारी
Issuing Authority

पहचान पत्र खोने, चोरी या खराब होने पर धारक इसके लिए जिम्मेदार होगा।

Holder will be held responsible against loss, theft or damage.

पहचान पत्र खोने की सूचना तुरंत पुलिस एवं मूल कार्यालय या बैंक की नजदीकी शाखा को दे।

Loss must be reported immediately to police and the parent/nearest bank office.

मिलने पर, निम्नलिखित को लौटाएं
सहायक महाप्रबंधक,
बैंक ऑफ़ बड़ोदा, राष्ट्रीय साहा सेवा केन्द्र,
चौवीसवाँ तल, गिफ्ट टावर - २, गिफ्ट सिटी,
गांधीनगर - 382355, गुजरात।
फ़ोन: +91 079 66734085

If found, please return to
Asstt. General Manager,
Bank of Baroda,
National Shared Services Center,
24th Floor, Gift Tower- 1, Gift City,
Gandhinagar - 382355, Gujarat India.
Phone : +91 079 66734085

रक्त समूह | Blood Group : O+ve

सम्पर्क टेलीफोन नं.
Phone : +91 079 66734085



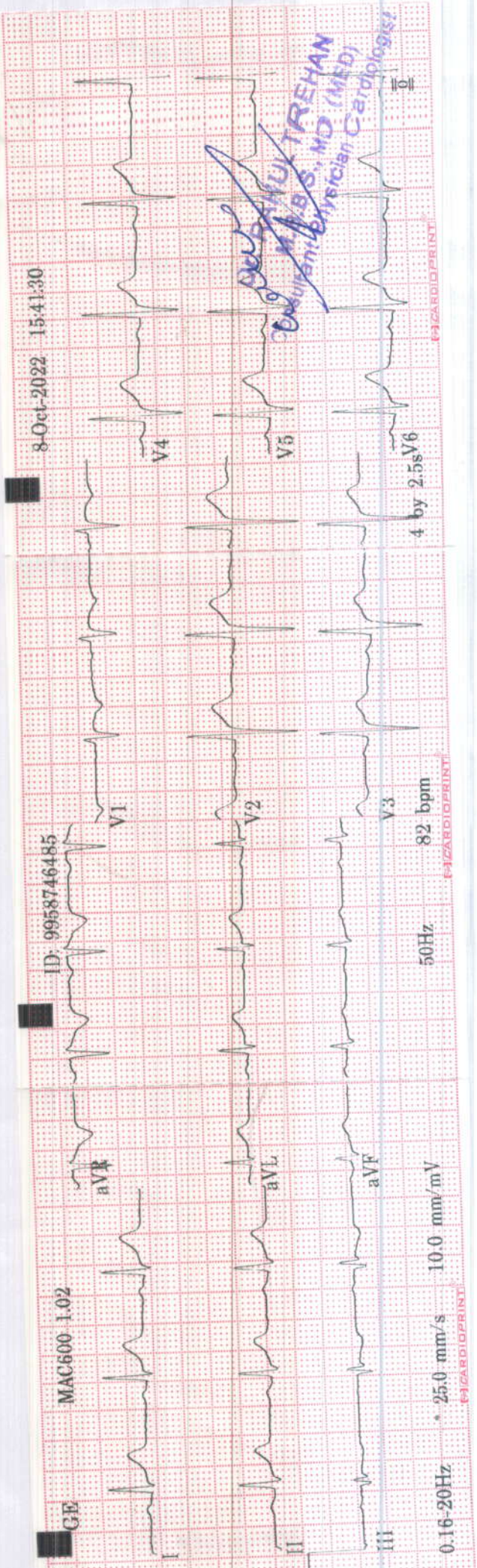

ID: 9958746485	37years	Male	Vent. rate 82 bpm	QRS duration 88 ms	QT/QTc 350/408 ms	PR interval 156 ms	P duration 102 ms	RR interval 731 ms	P-R-T axes 41 29 17
			Dr. AAHUL TREHAN M.B.S., MD (MED) Consultant Physician Cardiologist						
MAC600 1.02									
12SL™ v239									





Aakash HospitalTM

Care with Concern

(A unit of Dr. Gaba & Associates Medicare Pvt. Ltd.)



90/43, Malviya Nagar, New Delhi-110017 #011 40501000 (100 Lines), 9871027922

info@aakashhospital.com, www.aakashhospital.com

Name of patient : <i>Aditya math.</i>	Age : <i>35</i>	M/F : <i>M.</i>
Address :		
Consultant : <i>Dr Seema Gupta</i>	Speciality : <i>Ophthalmology</i>	Date : <i>8/10/22</i>

Investigations :	Presenting Complaints:	Provisional Diagnosis
<p>Systemic Examination :</p> <ul style="list-style-type: none"> • Followup/Next visit • Diet / Nutrition Explained • Preventive Steps Explained 	<p>Present History :</p> <p>Past History :</p> <p>Family History :</p> <p>H/o any Allergy :</p> <p>Vitals :</p> <p>BP :</p> <p>Pulse :</p> <p>Temp :</p> <p>Pain Scale (0-10)</p> <p>Wt/Ht (if required)</p> <p>Immunization</p>	<p>Rx</p> <p>for medical examination</p> <p><i>Vu 6/6</i></p> <p><i>I 6/6.</i></p> <p><i>0.5 x 70° → 6/6</i></p> <p><i>0.5 Dmyl x 150° → 6/6</i></p> <p><i>Add + 0.75 Dpm Bc → M.</i></p> <p><i>F(undil) WNL.</i></p>

Dr. Seema Gupta
 MBBS, DOMS
 Sr. Consultant Eye Surgeon
 DMC Reg. No. - 45002
 Mobile : +91-9818203877



Aakash HospitalTM

Care with concern

(A unit of Dr. Gaba & Associates Medicare Pvt. Ltd.)



CIN No. U85110DL2004PTC125538

90/43, Malviya Nagar, New Delhi-110017
#+91-11-40501000 (100 Lines), 9871027922
info@aakashhospital.com, www.aakashhospital.com

NAME: MR ADITYA NATH

AGE: 37 Y

SEX: MALE

REF.BY: MEDICAL

DATE: 08.10.2022

X RAY NO: 29501

CHEST (PA VIEW)

The diaphragmatic domes have smooth contours, a normal arched shape and occupy a normal position.

The costophrenic angles are clear.

Both lungs are normally aerated and are applied to the chest wall on all sides.

The mediastinum is centered and of normal width.

The cardiac and vascular shadows show a normal configuration.

The thoracic skeleton is symmetrically shaped and the spine is unremarkable.

The soft tissue envelope of chest shows no abnormalities.

IMP: NORMAL STUDY

**DR.R.DUGGAL
MD(RADIOLOGY)
DMC-2595**

AREA OF EXPERTISE

• Interventions

• Biopsy

• 3D & 4D Scans



BASEMENT

DIRECTOR'S CHAMBER, MS OFFICE,
RECEPTION, IPD REGISTRATION, ACCOUNT
& BILLING SECTION, SPECIALIST'S
OPD CHAMBERS, DENTAL CHAMBER,
24 HRS EMERGENCY

SECOND FLOOR

दूसरा तल

FOR PATIENT USE ONLY
केवल रोगी के लिए

EXTINGUISHER
निशामक यंत्र

How to use
FIRE EXTINGUISHER
P A S S

THIS HOSPITAL IS
UNDER CCTV SURVEILLANCE

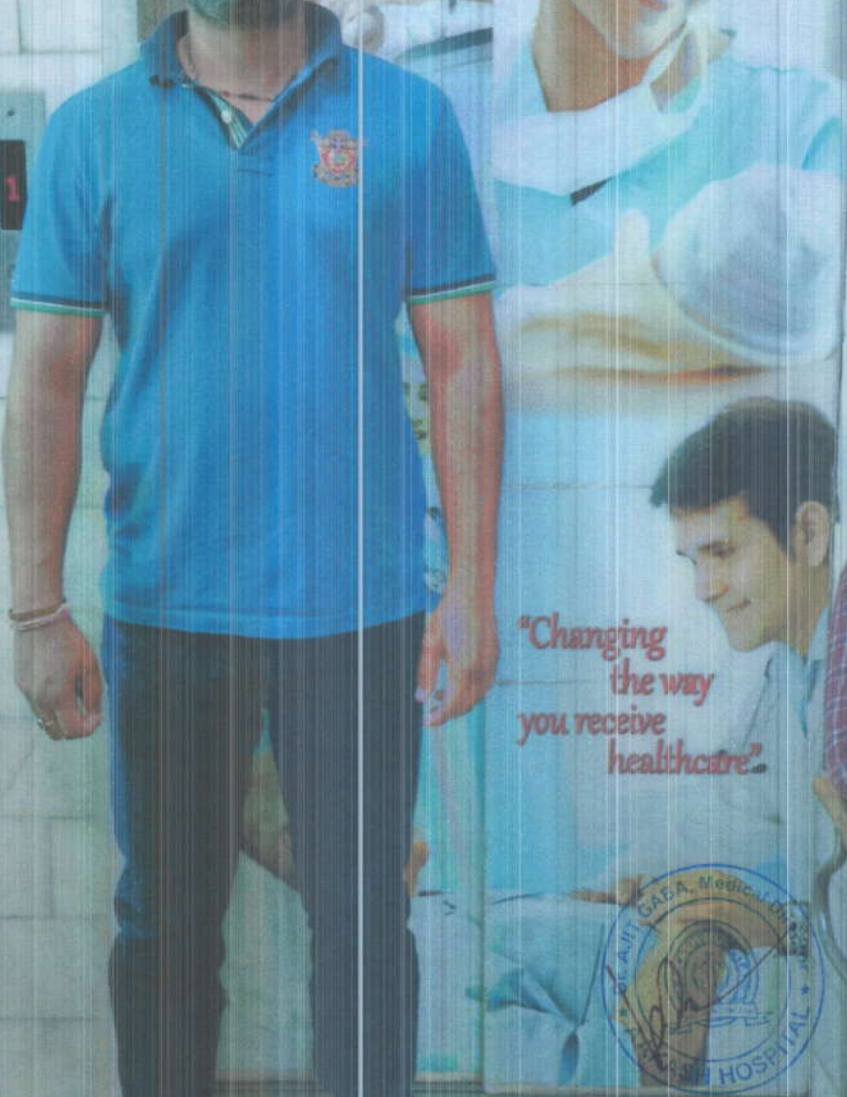

8/10/2022 at 9:00
am



Aakash HospitalTM

Care with concern

(A unit of Dr. Gaba & Associates Medicare Pvt. Ltd.)



90/43, Malviya Nagar, New Delhi-110017
#011 40501000 (100 Lines), 9871027922
info@aakashhospital.com, www.aakashhospital.com

Lab Reg. No. : 2210080020	Date / Time : 08/10/2022
Patient Name : Mr. NATH ADITYA	UHID No. :
Age / Sex : 35 Yrs. / Male	IPD No. :
Consultant : Self.	Collection Time : 08/10/2022 10:33:18 am
Phone No. : 9013533827	Reporting Date & Time : 08/10/2022 11:33:00 am

Test Name	Observed Values	Unit	Biological Reference Range
Lab			
COMPLETE HAEMOGRAM			
HAEMOGLOBIN (HB)	12.6 L	gm/dl	13.0 - 17.0
Photometric Light Absorbance			
TOTAL LEUCOCYTE COUNT (TLC)	6500	/cumm	4000 - 11000
Volumetric Impedence			
DIFFERENTIAL LEUCOCYTE COUNT			
NEUTROPHILS	58	%	40 - 80
Flowcytometry/ Microscopy			
LYMPHOCYTES	37	%	20 - 40
Flowcytometry / Microscopy			
EOSNOPHILS	1	%	01 - 06
Flowcytometry / Microscopy			
MONOCYTES	4	%	2 - 10
Flowcytometry / Microscopy			
BASOPHILS	0	%	0 - 1
Flowcytometry/ Microscopy			
RBC COUNT	4.5	Millions/cmm	4.5 - 5.5
Volumetric/ Impedence			
P.C.V / HAEMATOCRIT	37.4 L	%	40 - 50
Histogram Calculated			
MCV	81.4 L	cubic micron	83 - 101
Electric Impedence			
MCH	27.7	Pg	27.0 - 32.0
Calculated			
MCHC	33.8	g/dl	31.5 - 34.3
Calculated			
PLATELET COUNT	2.04	Lakh/cumm	1.50 - 4.10
Volumetric Impedence			
RDW CV	13.1	%	
Histogram			
ERYTHROCYTE SEDIMENTATION RATE (Westregen Method)	26 H	mm/hr	0-15

{{End of Report}}

Sachin
PREPARED BY

Priya
VERIFIED BY

Dr. MEENA METRE
MBBS, MD
CONSULTANT PATHOLOGIST



Aakash Hospital™

Care with concern

(A unit of Dr. Gaba & Associates Medicare Pvt. Ltd.)



90/43, Malviya Nagar, New Delhi-110017
#011 40501000 (100 Lines), 9871027922
info@aakashhospital.com, www.aakashhospital.com

Lab Reg. No. : 2210080020	Date / Time : 08/10/2022
Patient Name : Mr. NATH ADITVA	UHID No. :
Age / Sex : 35 Yrs. / Male	IPD No. :
Consultant : Self.	Collection Time : 08/10/2022 10:33:18 am
Phone No. : 9013533827	Reporting Date & Time : 08/10/2022 11:33:00 am

Test Name	Observed Values	Unit	Biological Reference Range
Lab			
LFT (LIVER FUNCTION TEST)			
BILIRUBIN-TOTAL	0.4	mg /dl	0-2.0
Diazo			
BILIRUBIN-DIRECT	0.1	mg /dl	0.0 - 0.4
Diazo			
BILIRUBIN INDIRECT	0.3	mg/dL	0.2 - 1.2
Calculated			
TOTAL PROTEIN	6.5	g/dL	6.4 - 8.3
Biuret			
ALBUMIN	4.1	g/dL	3.5 - 5.2
BCG			
GLOBULIN	2.4	g/dL	1.8 - 3.6
Calculated			
A/G Ratio	1.7	%	1.1 - 2.2
Calculated			
SGOT	37 H	U/L	0 - 35
IFCC			
SGPT	29	U/L	0 - 45
IFCC			
ALKALINE PHOSPHATE	24	U/L	53 - 128
AMP			
GGTP	20	U/L	0 - 55
Glupa-C			

INTERPRETATION :

In an asymptomatic patient, Non alcoholic fatty liver disease (NAFLD) is the most common cause of increased AST, ALT levels. NAFLD is considered as hepatic manifestation of metabolic syndrome. In most type of liver disease, ALT activity is higher than that of AST; exception may be seen in Alcoholic Hepatitis, Hepatic Cirrhosis, and Liver neoplasia. In known cases of Chronic Liver disease due to Viral Hepatitis B & C, Alcoholic liver disease or NAFLD, Enhanced liver fibrosis (ELF) test may be used to evaluate liver fibrosis. In a patient with Chronic Liver disease, AFP and Des-gamma carboxyprothrombin (DCP)/PIVKA II can be used to assess risk for development of Hepatocellular Carcinoma.

{{End of Report}}

Sachin

Priya

Dr. MEENA METRE

VERIFIED BY



Aakash Hospital™

Care with concern

(A unit of Dr. Gaba & Associates Medicare Pvt. Ltd.)



90/43, Malviya Nagar, New Delhi-110017
#011 40501000 (100 Lines), 9871027922
info@aakashhospital.com, www.aakashhospital.com

Lab Reg. No. : 2210080020	Date / Time : 08/10/2022
Patient Name : Mr. NATH ADITYA	UHID No. :
Age / Sex : 35 Yrs. / Male	IPD No. :
Consultant : Self.	Collection Time : 08/10/2022 10:33:18 am
Phone No. : 9013533827	Reporting Date & Time : 08/10/2022 11:34:00 am

Test Name	Observed Values	Unit	Biological Reference Range
Lab			
LIPID PROFILE			
TOTAL CHOLESTEROL	182.0	mg/dL	0 - 200
CHOD-PAP			
TRIGLYCERIDES	179.9 H	mg/dL	0 - 161
GPO			
HDL CHOLESTEROL	41.1	mg/dl	35 - 79
DIRECT			
VLDL CHOLESTROL	36.0	mg /dl	0-40
Calculated			
LDL CHOLESTEROL	104.9 H	mg/dl	0 - 100
Calculated			
CHOL/HDL RATIO	4.4 H	Ratio	0.0 - 3.5
Calculated			
LDL/HDL Ratio	2.6	Ratio	0 - 3
Calculated			

INTERPRETATION :

NATIONAL LIPID ASSOCIATION RECOMMENDATION in mg/dl	TOTAL CHOLESTROL in mg/dl	TRIGLYCERIDE in mg/dl	LDL CHOLESTROL in mg/dl	NON HDL CHOLESTROL(NLA-2014)
OPTIMAL	<200	<150	<100	<130
ABOVE OPTIMAL	---	---	100-129	130-159
BORDERLINE HIGH	200 -239	150-199	130-159	160-189
HIGH	>=240	200-499	160-189	190-219
VERY HIGH	---	>=500	> =190	>=220

A lipid panel is a common blood test that healthcare providers use to monitor and screen for your risk of cardiovascular disease. The panel includes three measurements of your cholesterol levels and a measurement of your triglycerides.

SPECIAL NOTE : 12 HRS FASTING REQUIRED

{{End of Report}}

Sachin
PREPARED BY

Priya
VERIFIED BY

Dr. MEENA METRE
MBBS, MD
CONSULTANT PATHOLOGIST



Aakash Hospital™

Care with concern

(A unit of Dr. Gaba & Associates Medicare Pvt. Ltd.)



90/43, Malviya Nagar, New Delhi-110017
#011 40501000 (100 Lines), 9871027922
info@aakashhospital.com, www.aakashhospital.com

Lab Reg. No. : 2210080020	Date / Time : 08/10/2022
Patient Name : Mr. NATH ADITYA	UHID No. :
Age / Sex : 35 Yrs. / Male	IPD No. :
Consultant : Self.	Collection Time : 08/10/2022 10:33:18 am
Phone No. : 9013533827	Reporting Date & Time : 08/10/2022 11:32:00 am

Test Name	Observed Values	Unit	Biological Reference Range
Biochemistry			
UREA SERUM UREA Urease - GLDH	29.7	mg/dl	15 - 45
URIC ACID (SERUM) URIC ACID Uricase	6.1	mg/dl	3.5 - 7.2
Pathology			
BLOOD GROUP BLOOD GROUP RH TYPING	"O" POSITIVE		
Lab			
BLOOD GLUCOSE (PP) BLOOD GLUCOSE (PP) GOD-POD	99	mg /dl	70-140
BLOOD GLUCOSE FASTING (FBS) BLOOD GLUCOSE (FASTING) GOD-POD	93	mg /dl	70-110
BLOOD UREA NITROGEN (BUN) BLOOD UREA NITROGEN Calculated	13.9	mg/dl	6.0 - 20
CREATININE CREATININE Enzymatic	1.0	mg/dl	0.7 -1.3
{{End of Report}}			

Sachin
PREPARED BY

Priya
VERIFIED BY

Dr. MEENA METRE
MBBS, MD
CONSULTANT PATHOLOGIST



Aakash Hospital™

Care with concern

(A unit of Dr. Gaba & Associates Medicare Pvt. Ltd.)



90/43, Malviya Nagar, New Delhi-110017
#011 40501000 (100 Lines), 9871027922
info@aakashhospital.com, www.aakashhospital.com

Lab Reg. No. : 2210080020	Date / Time : 08/10/2022
Patient Name : Mr. NATH ADITYA	UHID No. :
Age / Sex : 35 Yrs. / Male	IPD No. :
Consultant : Self.	Collection Time : 08/10/2022 10:33:18 am
Phone No. : 9013533827	Reporting Date & Time : 08/10/2022 11:42:00 am

Test Name	Observed Values	Unit	Biological Reference Range
Pathology			
URINE ROUTEIN AND MICROSCOPY			
PHYSICAL EXAMINATION			
VOLUME	30	ml	
COLOUR/APPEARANCE	Pale Yellow		Pale Yellow
TRANSPARENCY	Clear		Clear
PH	6.0		6.0 - 7.5
SPECIFIC GRAVITY	1.025		1.005-1.030
Bromothymol blue indicator			
CHEMICAL EXAMINATION			
URINE GLUCOSE	Negative		Negative
GOD - POD			
URINE PROTEIN	Negative		Negative
Tetrabromophenol blue			
URINE KETONE BODIES/ACETONE	Negative		Negative
Sodium nitroprusside			
BLOOD	Negative		Negative
Peroxidase			
LEUKOCYTES	Negative		Negative
Esterase			
NITRITE	Negative		Negative
Tetrahydrbenzo(h) quinolin			
BILIRUBIN	Negative		Negative
Diazotized dichloraniline			
UROBILINOGEN	0.8		0.2 - 1.0
Ehrlich reaction			
MICROSCOPIC EXAMINATION			
PUS CELLS	1-2	/HPF	0 - 9
RBC'S	Absent	/HPF	0 - 4
EPITHELIAL CELLS	2-3	/HPF	0 - 4
BACTERIA	Absent	/HPF	Absent
CRYSTALS	Absent		Absent
CASTS	Absent	/LPF	Absent
YEAST CELL	Absent		Absent
OTHERS	NIL		NIL
URINE SUGAR FASTING	NIL		NIL
URINE SUGAR PP	NIL		NIL

Sachin
PREPARED BY

Priya
VERIFIED BY

Dr. MEENA METRE
MBBS, MD
CONSULTANT PATHOLOGIST



Aakash Hospital™

Care with concern

(A unit of Dr. Gaba & Associates Medicare Pvt. Ltd.)



90/43, Malviya Nagar, New Delhi-110017
#011 40501000 (100 Lines), 9871027922
info@aakashhospital.com, www.aakashhospital.com

Lab Reg. No. :	2210080020	Date / Time :	08/10/2022
Patient Name :	Mr. NATH ADITYA	UHID No. :	
Age / Sex :	35 Yrs. / Male	IPD No. :	
Consultant :	Self.	Collection Time :	08/10/2022 10:33:18 am
Phone No. :	9013533827	Reporting Date & Time :	08/10/2022 7:22:00 pm

Test Name	Observed Values	Unit	Biological Reference Range
-----------	-----------------	------	----------------------------

Biochemistry

Hba1c (Glycosylated Hemoglobin)
HBA1C
Immunoturbidimetric

6.2 H

%

4.0 -6.0

RECOMMENDED NGSP GUIDELINES FOR HbA1C LEVELS :

Non - Diabetic 4.0 % - 6.0%

Target for diabetics : < 7 %

Therapeutic action required > 8 %

COMMENT

The A1C test is a common blood test used to diagnose type 1 and type 2 diabetes. If you're living with diabetes, the test is also used to monitor how well you're managing blood sugar levels.
The A1C test is also called the glycated hemoglobin, glycosylated hemoglobin, hemoglobin A1C or HbA1c test. An A1C test result reflects your average blood sugar level for the past two to three months.

{{End of Report}}

Sachin

PREPARED BY

Priya

VERIFIED BY

Dr. MEENA METRE
MBBS, MD
CONSULTANT PATHOLOGIST

AAKASH HOSPITAL

90/43, MALVIYA NAGAR NEW DELHI

Stress Test - Summary Report

Patient Information

Date: 08/October/2022 13:10

Name : MR ADITYA NATH

Age : 37 yrs

Gender : Male

Ref. Dr. : DR RAHUL TREHAN

I.D. : 88

Height : 0 cm

Weight : 0 kgs

Medication

Indications

Test Results

Protocol : Bruce

Target H.R. : 183 (155)

H.R. Achieved 156 bpm (85.25 %)

Max B.P. : 130/90 mm/Hg

Max. Work Load : 9.3 METS

Exercise Time : 7:48 min:sec

Recovery Time : 4:12 min:sec

Max RPP (in 1000) : 20

Reason for Termination

Comments

negative for stress related signs

Dr. RAHUL TREHAN
M.B.B.S., M.D. (MED)
Consultant Physician Cardiologist

AAKASH HOSPITAL

90/43, MALVIYA NAGAR NEW DELHI

Protocol Used : Bruce

Stage	Time m:s	H.R. bpm	B.P. mm / Hg	Speed / Grade mph / %	Load METS * 1000	R.P.P. * 1000	II	V2 (level / slope)	V5
Supine	0:18	96	0/0	0.0 / 0.0	1.0	0	1.1 / 0.9	2.0 / 1.7	1.2 / 1.1
Standing	0:18	95	110/70	0.0 / 0.0	1.0	10	1.1 / 1.2	2.2 / 1.9	1.3 / 1.5
HyperV	0:18	91	110/70	0.0 / 0.0	1.0	10	1.1 / 0.9	1.9 / 1.7	1.3 / 1.2
Exer : 1 / 7	3:0	122	120/80	1.7 / 10.0	4.8	14	-1.0 / 0.1	3.6 / 3.4	1.5 / 1.7
Exer : 2 / 7	3:0	139	130/90	2.5 / 12.5	7.0	18	2.3 / 3.8	3.7 / 3.1	1.6 / 2.5
Exer : 3 / 7	1:48	156	130/90	3.4 / 14.0	9.3	20	2.1 / 3.4	3.9 / 4.8	2.0 / 3.7
Peak	7:48	156	130/90	3.4 / 14.0	9.3	20	1.9 / 3.1	4.1 / 5.4	2.3 / 3.8
Recovery	1:0	127	130/90	0.0 / 0.0	1.0	16	3.6 / 4.1	6.0 / 7.0	3.5 / 4.2
Recovery	2:0	111	130/90	0.0 / 0.0	1.0	14	2.2 / 2.9	3.8 / 4.4	2.3 / 3.2
Recovery	3:0	102	120/80	0.0 / 0.0	1.0	12	1.5 / 1.9	2.5 / 2.8	1.4 / 1.9
Recovery	4:0	98	120/80	0.0 / 0.0	1.0	11	1.4 / 1.9	2.2 / 2.3	1.1 / 1.3
Recovery	4:12	99	110/70	0.0 / 0.0	1.0	10	1.1 / 1.3	2.0 / 2.1	1.1 / 1.5

MR ADITYA NATH (37 yrs old Male)

06/Oct/2022 (13:33)

DR RAHUL TREHAN

KARDIO SURGICARE 9811008518

AAKASH HOSPITAL

90/43, MALVIYA NAGAR NEW DELHI

Bruce			06/Oct/2022 (13:33)		1.0 METS	ST @ 10 mm/mV	12 Lead
Supine	0.0 %	0.0 mph	00:18	PostJ: 380	25 mm/s	BP : 0 / 0 mm/Hg	HR : 96 bpm

Level / Slope
mm / mm/s

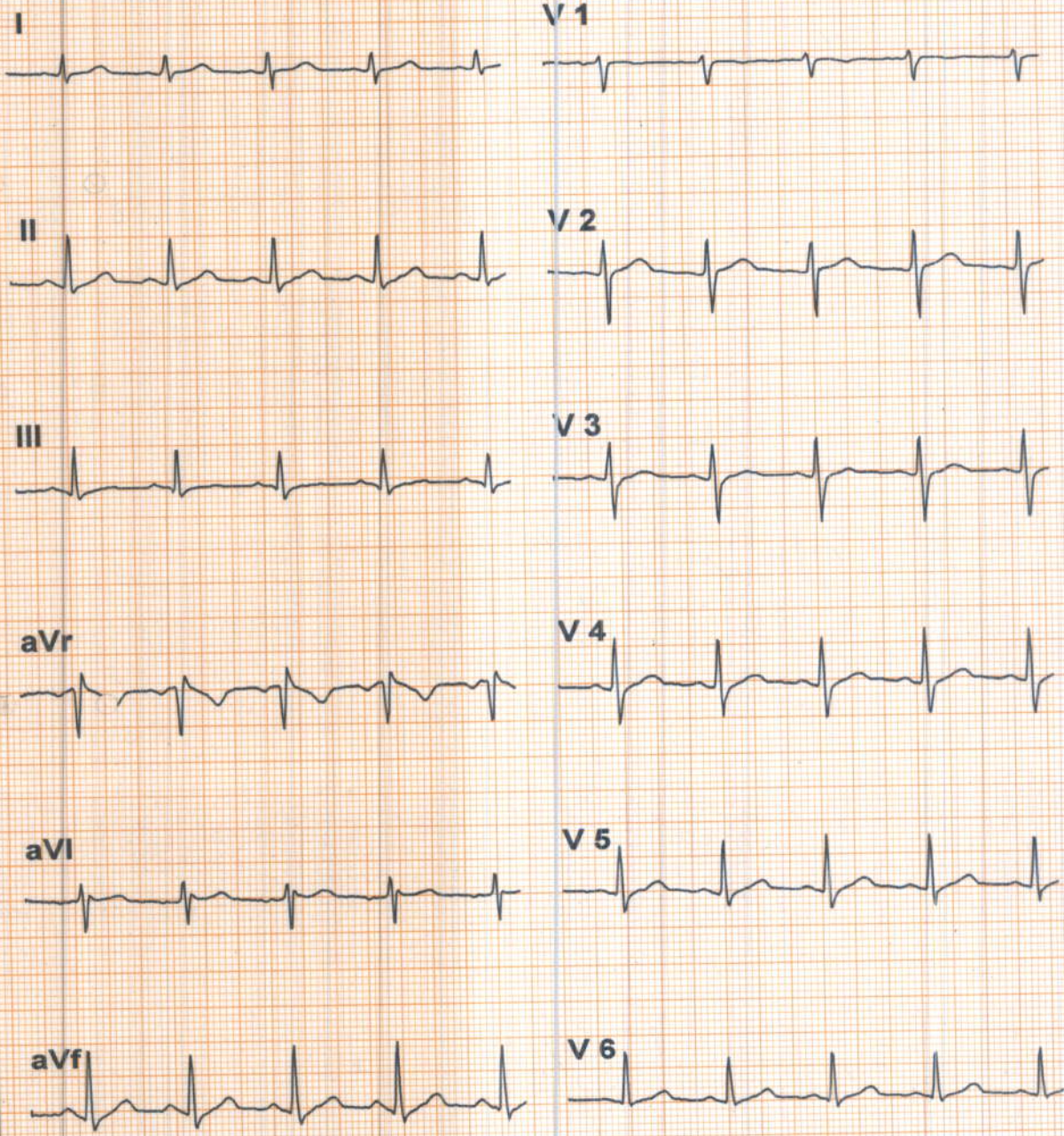

Filtered V aveform
* Computer Corrected Baseline

MR ADITYA NATH (37 yrs old Male)

DR RAHUL TREHAN

YARDIO SURGICARE 9611008518

AAKASH HOSPITAL

90/43, MALVIYA NAGAR NEW DELHI

Bruce			08/Oct/2022 (13:33)		1.0 METS	ST @ 10 mm/mV	12 Lead
Standing	0.0 %	0.0 mph	00:18	PostJ: 380	25 mm/s	BP : 110 / 70 mm/Hg	HR : 95 bpm
							Level / Slope mm / mm/s

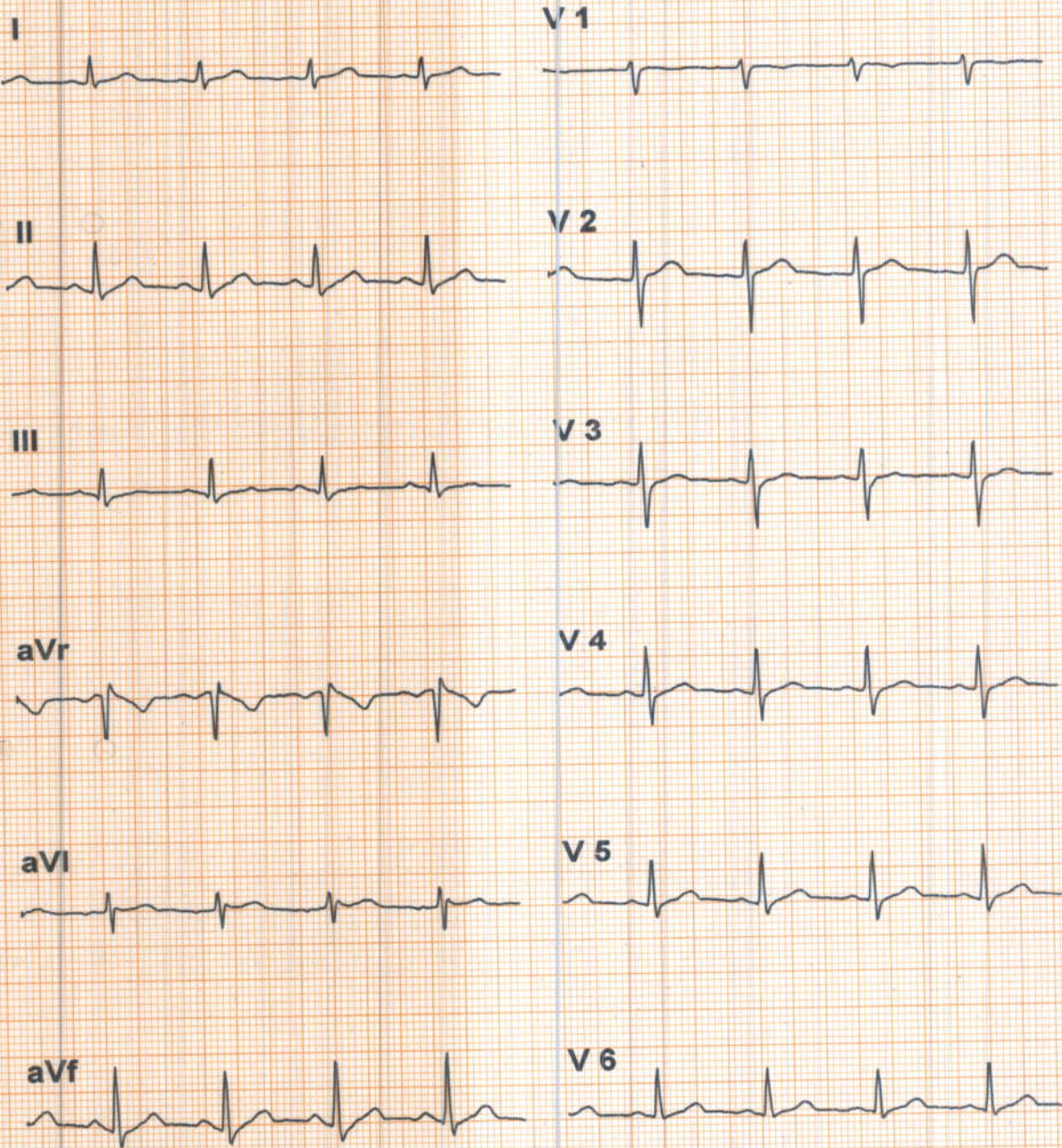

Filtered Waveform

* Computer Corrected Baseline

MR ADITYA NATH (37 yrs old Male)

DR RAHUL TREHAN

AAKASH HOSPITAL

90/43, MALVIYA NAGAR NEW DELHI

Bruce			08/Oct/2022 (13:33)		1.0 METS	ST @ 10 mm/mV	12 Lead
HyperV	0.0 %	0.0 mph	00:18	PostJ: 380	25 mm/s	BP : 110 / 70 mm/Hg	HR : 91 bpm

Level / Slope
mm / mm/s

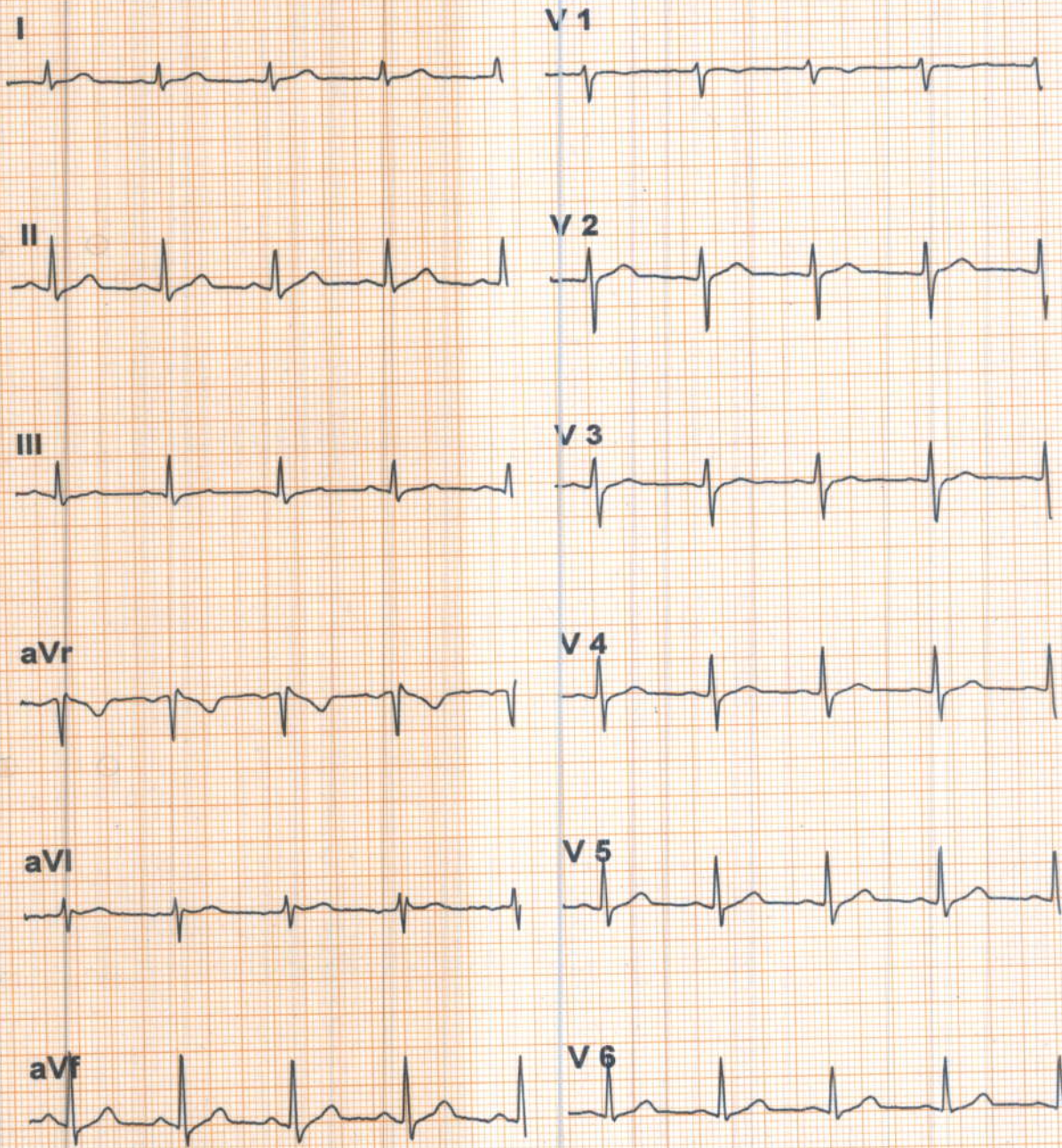

Filtered Waveform

* Computer Corrected Baseline

MR ADITYA NATH (37 yrs old Male)

DR RAHUL TREHAN

AAKASH HOSPITAL

90/43, MALVIYA NAGAR NEW DELHI

Bruce		08/Oct/2022 (13:33)		4.8 METS	ST @ 10 mm/mV	12 Lead
Exer : 1 / 7	10.0 %	1.7 mph	03:00	PostJ: 380	25 mm/s	BP : 120 / 80 mm/Hg
						HR : 122 bpm
						Level / Slope mm / mm/s

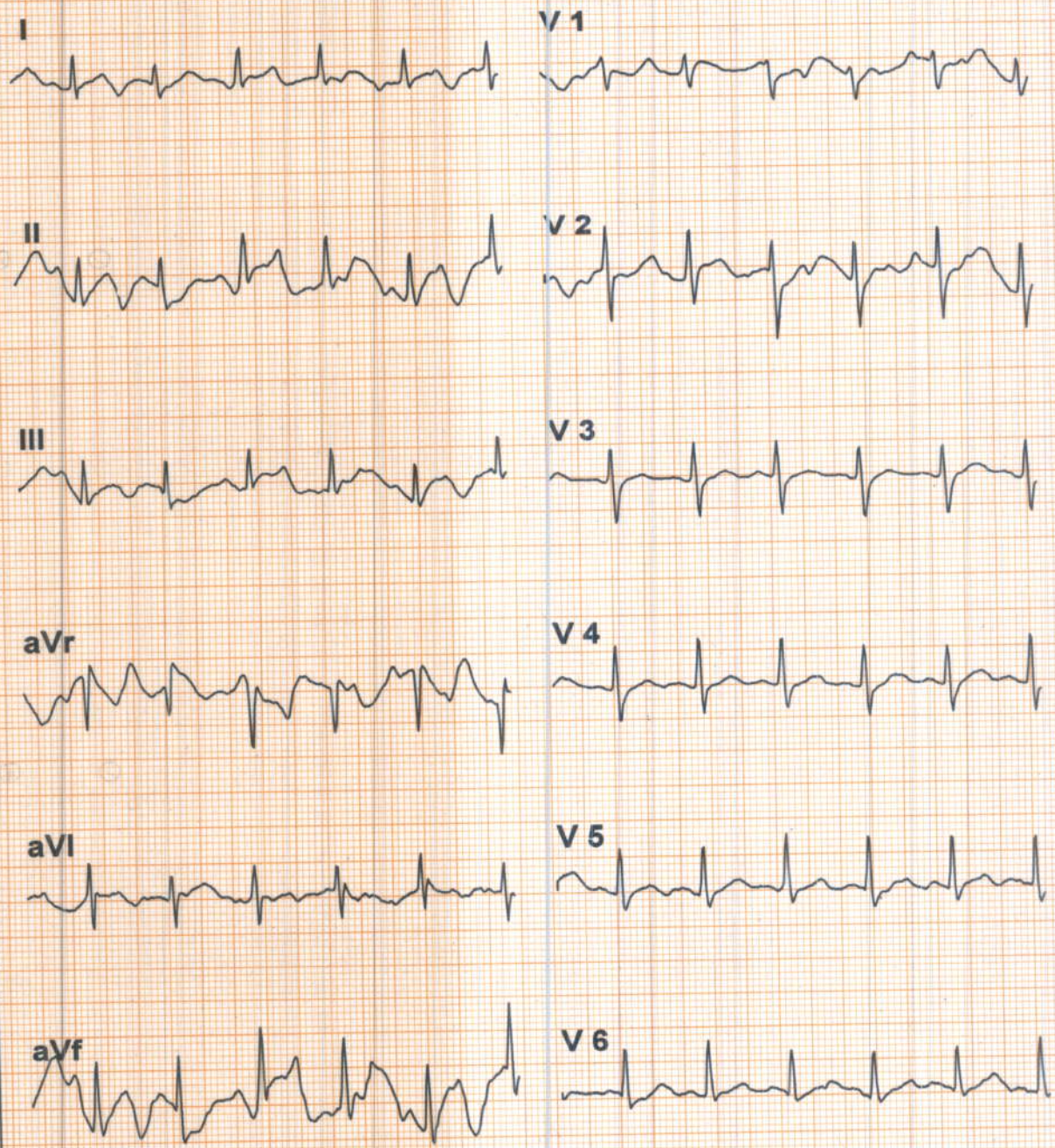

Filtered Waveform
* Computer Corrected Baseline

MR ADITYA NATH (37 yrs old Male)	DR RAHUL TREHAN
----------------------------------	-----------------

KARDIO SURGICARE 9811008518

AAKASH HOSPITAL

90/43, MALVIYA NAGAR NEW DELHI

Bruce		08/Oct/2022 (13:33)		7.0 METS	ST @ 10 mm/mV	12 Lead
Exer : 2 / 7	12.5 %	2.5 mph	03:00	PostJ: 380	25 mm/s	BP : 130 / 90 mm/Hg
						HR : 139 bpm
						Level / Slope mm / mm/s

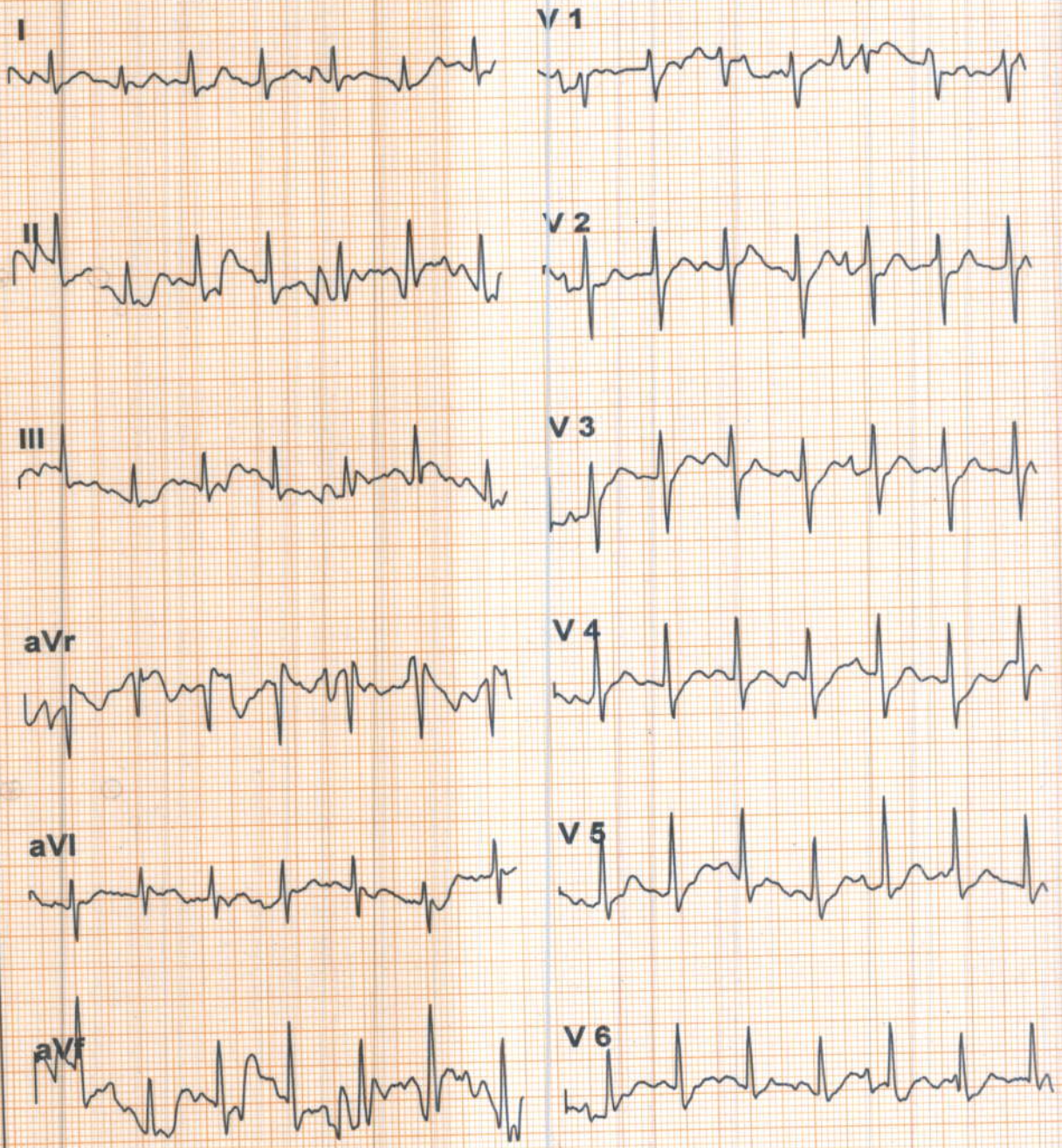

Filtered Waveform
* Computer Corrected Baseline

MR ADITYA NATH (37 yrs old Male)

DR RAHUL TREHAN

AAKASH HOSPITAL

90/43, MALVIYA NAGAR NEW DELHI

Bruce		08/Oct/2022 (13:33)		9.3 METS	ST @ 10 mm/mV	12 Lead
Exer: 3 / 7	14.0 %	3.4 mph	01:48	PostJ: 380	25 mm/s	BP : 130 / 90 mm/Hg
						HR : 156 bpm
						Level / Slope
						mm / mm/s

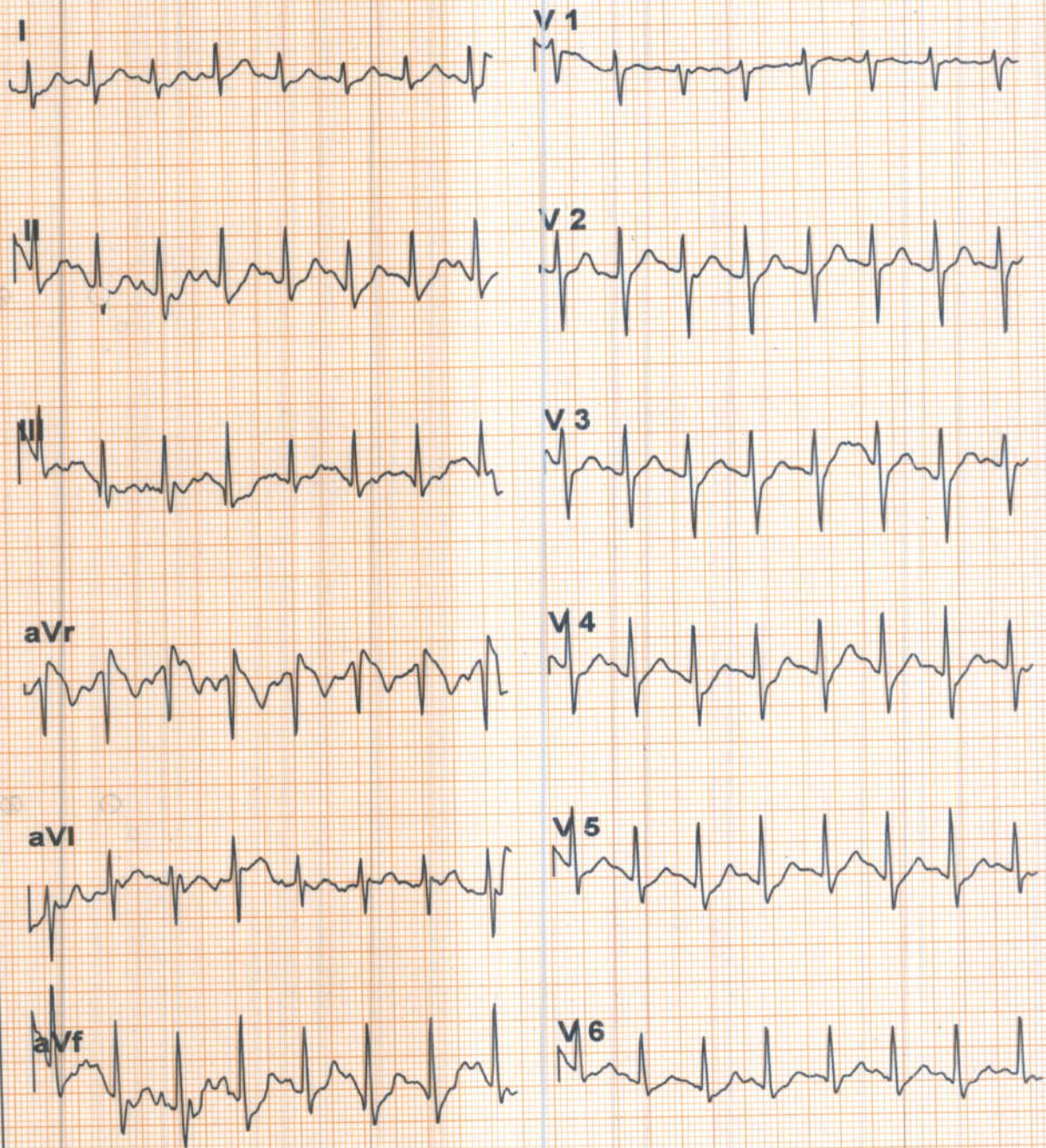

Filtered Waveform
 * Computer Corrected Baseline

MR ADITYA NATH (37 yrs old Male)	DR RAHUL TREHAN
----------------------------------	-----------------

KAPADIA SURGICALS 9811006518

AAKASH HOSPITAL

90/43, MALVIYA NAGAR NEW DELHI

Bruce			08/Oct/2022 (13:33)		9.3 METS	ST @ 10 mm/mV	12 Lead
Peak	14.0 %	3.4 mph	07:48	PostJ: 380	25 mm/s	BP : 130 / 90 mm/Hg	HR : 156 bpm

Level / Slope
mm / mm/s

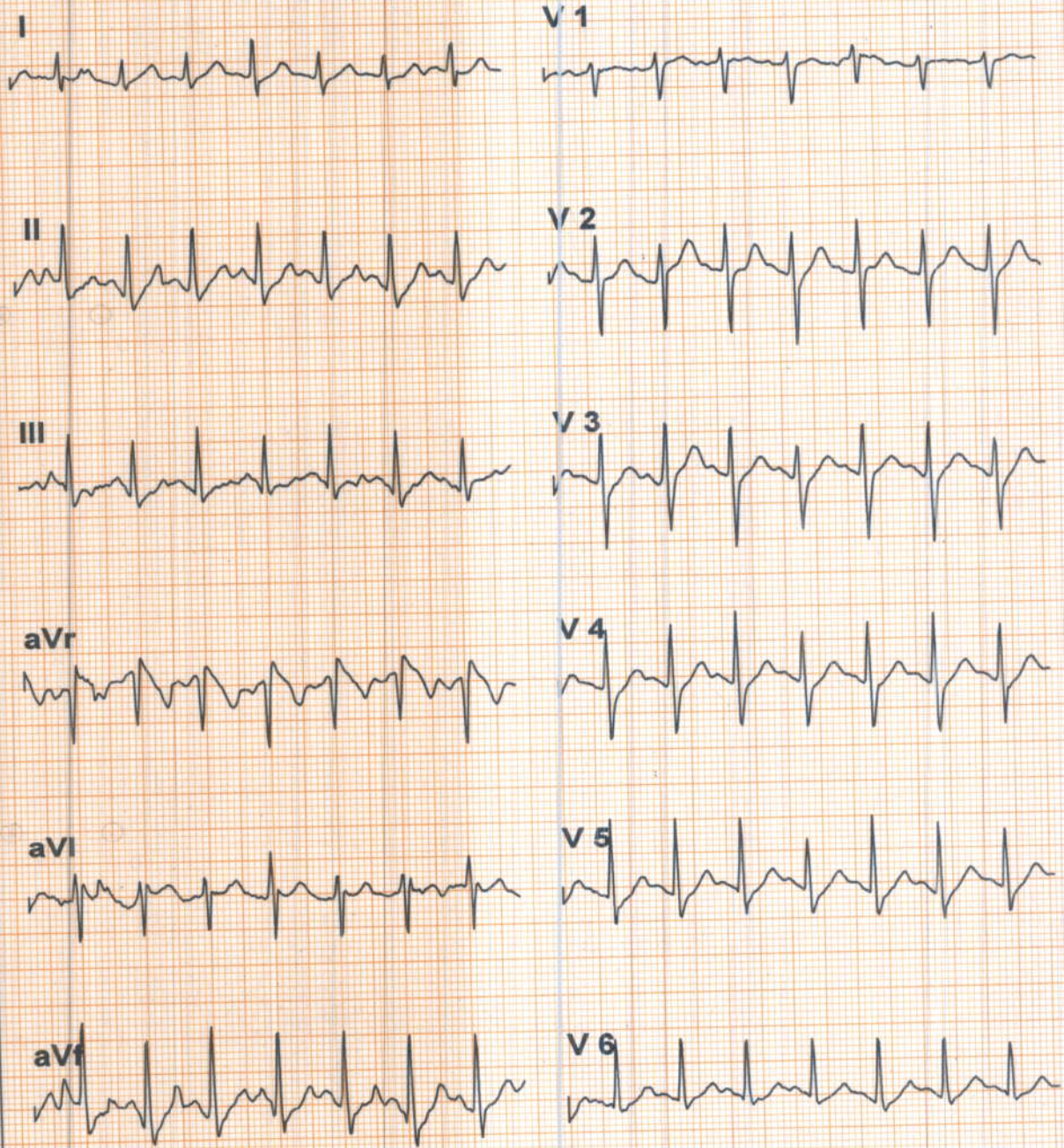

Filtered Waveform
* Computer Corrected Baseline

MR ADITYA NATH (37 yrs old Male)

DR RAHUL TREHAN

AAKASH HOSPITAL

90/43, MALVIYA NAGAR NEW DELHI

Bruce	06/Oct/2022 (13:33)	1.0 METS	ST @ 10 mm/mV	12 Lead			
Recovery	0.0 %	0.0 mph	01:00	PostJ: 380	25 mm/s	BP : 130 / 90 mm/Hg	HR : 127 bpm
							Level / Slope
							mm / mm/s

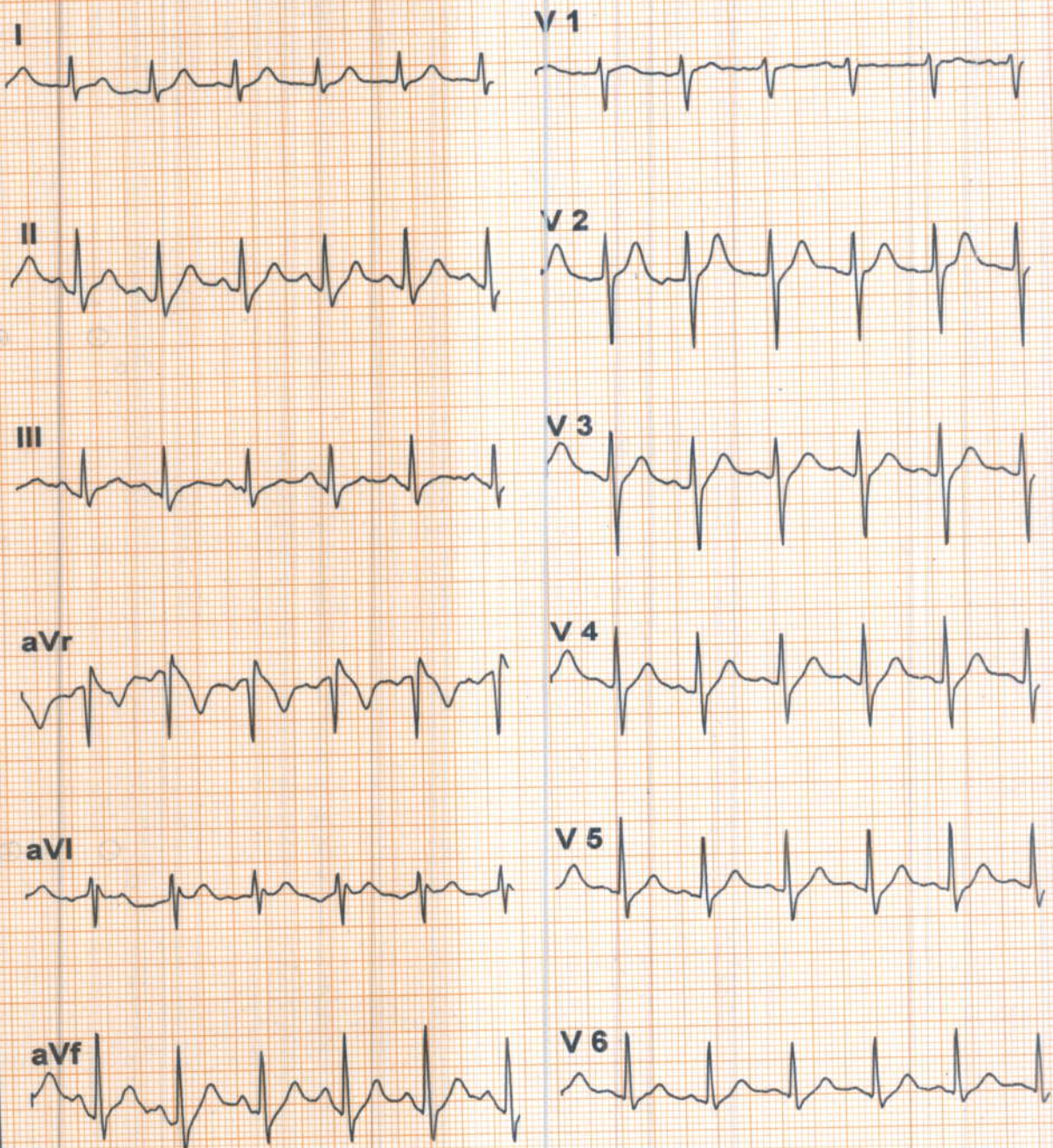

Filtered Waveform

* Computer Corrected Baseline

MR ADITYA NATH (37 yrs old Male)

DR RAHUL TREHAN

AAKASH HOSPITAL

90/43, MALVIYA NAGAR NEW DELHI

KARNO SURGICALS 9811008518

Bruce	08/Oct/2022 (13:33)			1.0 METS	ST @ 10 mm/mV	12 Lead	
Recovery	0.0 %	0.0 mph	02:00	PostJ: 380	25 mm/s	BP : 130 / 90 mm/Hg	HR : 111 bpm

Level / Slope
mm / mm/s

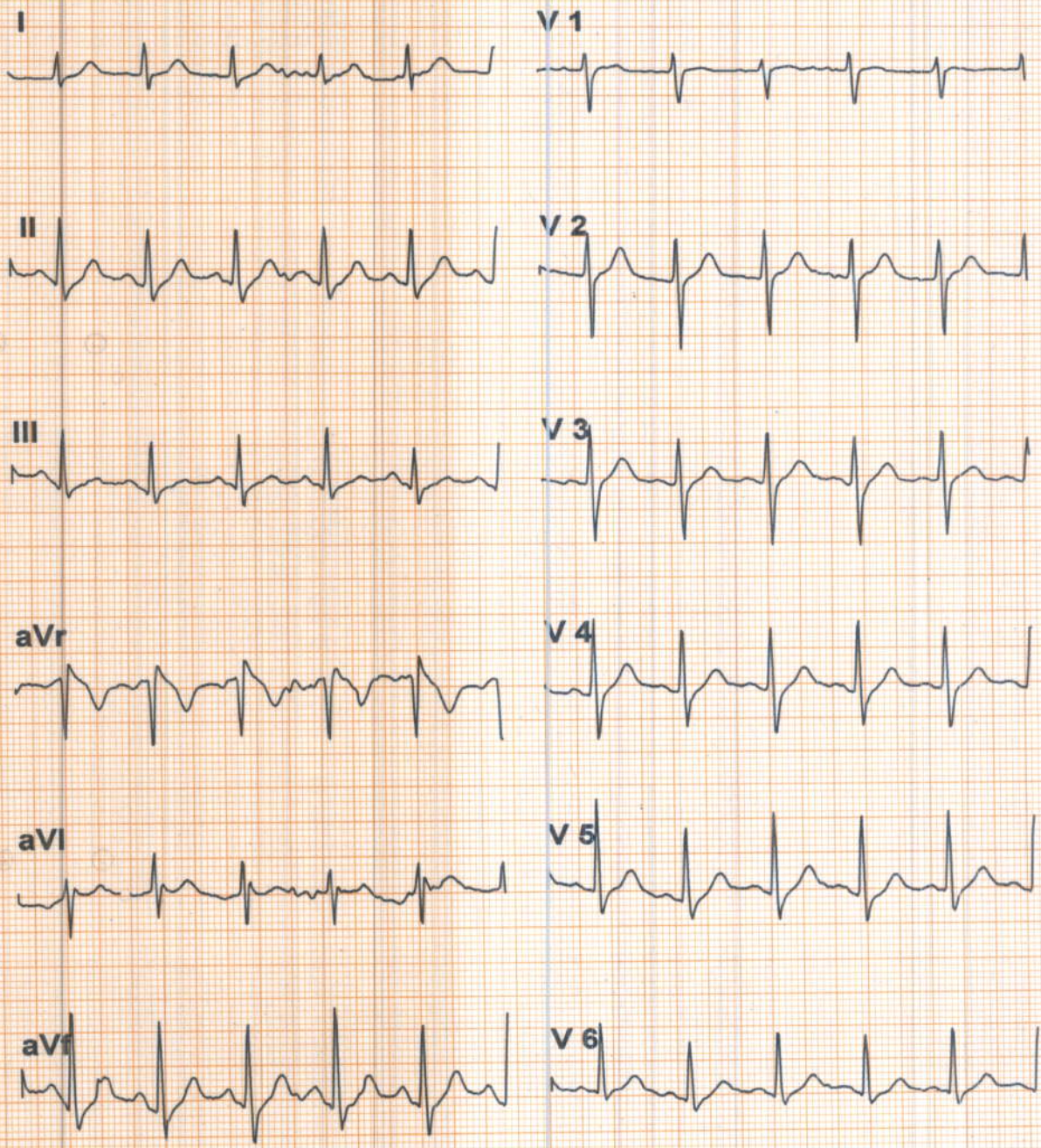

Filtered Waveform
* Computer Corrected Baseline

MR ADITYA NATH (37 yrs old Male)	DR RAHUL TREHAN
----------------------------------	-----------------

AAKASH HOSPITAL

90/43, MALVIYA NAGAR NEW DELHI

Druce	08/Oct/2022 (13:33)			1.0 METS	ST @ 10 mm/mV	12 Lead	
Recovery	0.0 %	0.0 mph	03:00	PostJ: 380	25 mm/s	BP : 120 / 80 mm/Hg	HR : 102 bpm

Level / Slope
mm / mm/s

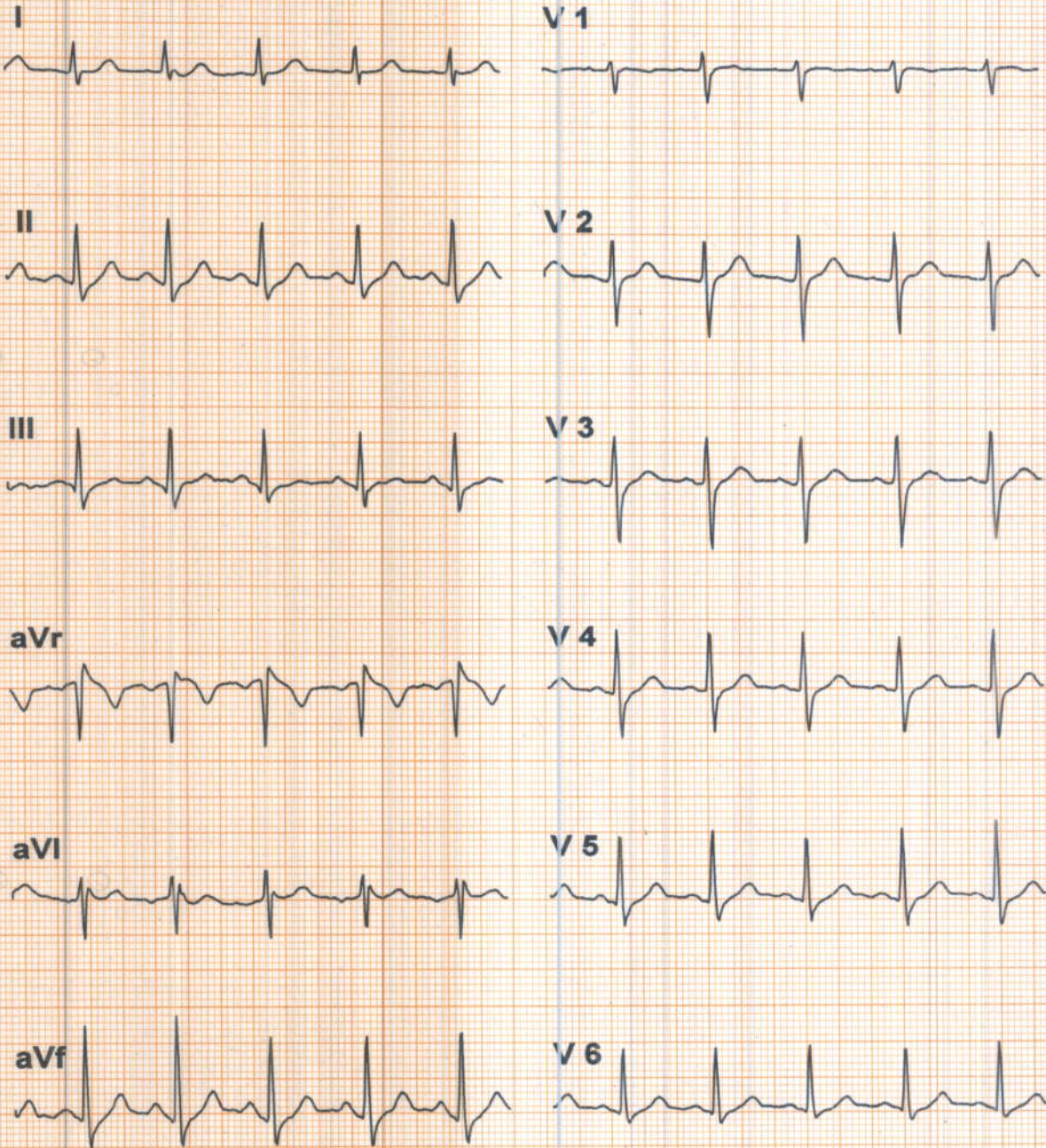

Filtered Waveform
* Computer Corrected Baseline

MR ADITYA NATH (37 yrs old Male)

DR RAHUL TREHAN

KARDIO SURGICARE 9811008518

AAKASH HOSPITAL

90/43, MALVIYA NAGAR NEW DELHI

ruce	08/Oct/2022 (13:33)	1.0 METS	ST @ 10 mm/mV	12 Lead			
Recovery	3.0 %	0.0 mph	04:00	PostJ: 380	25 mm/s	BP : 120 / 80 mm/Hg	HR : 98 bpm

Level / Slope
mm / mm/s

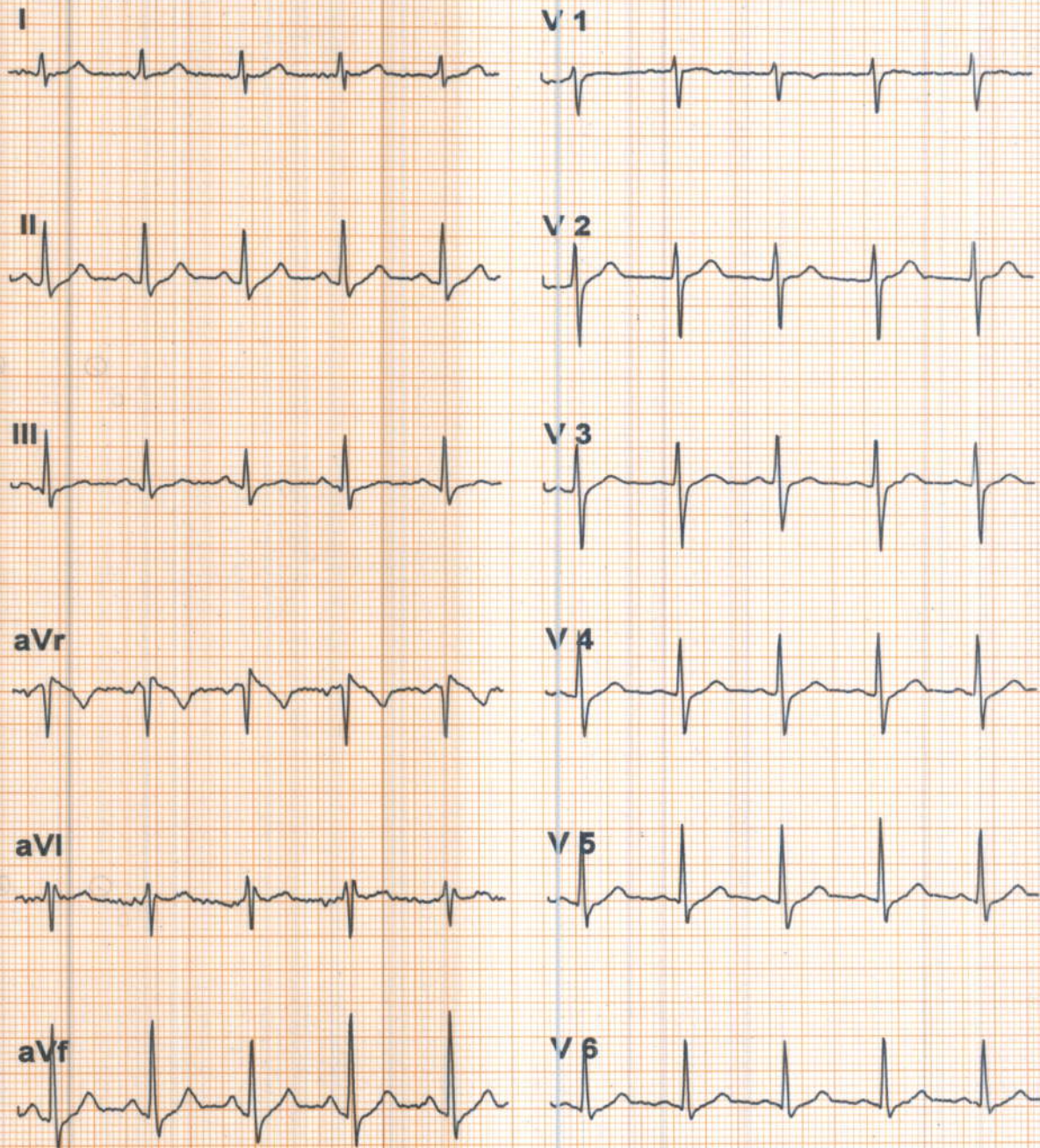

Filtered Waveform
* Computer Corrected Baseline

MR ADITYA NATH (37 yrs old Male)

DR RAHUL TREHAN

AAKASH HOSPITAL

90/43, MALVIYA NAGAR NEW DELHI

Pruce		08/Oct/2022 (13:33)		1.0 METS	ST @ 10 mm/mV	12 Lead
Recovery	2.0 %	0.0 mph	04:00	PostJ: 380	25 mm/s	BP : 120 / 80 mm/Hg
						HR : 98 bpm

Level / Slope
mm / mm/s

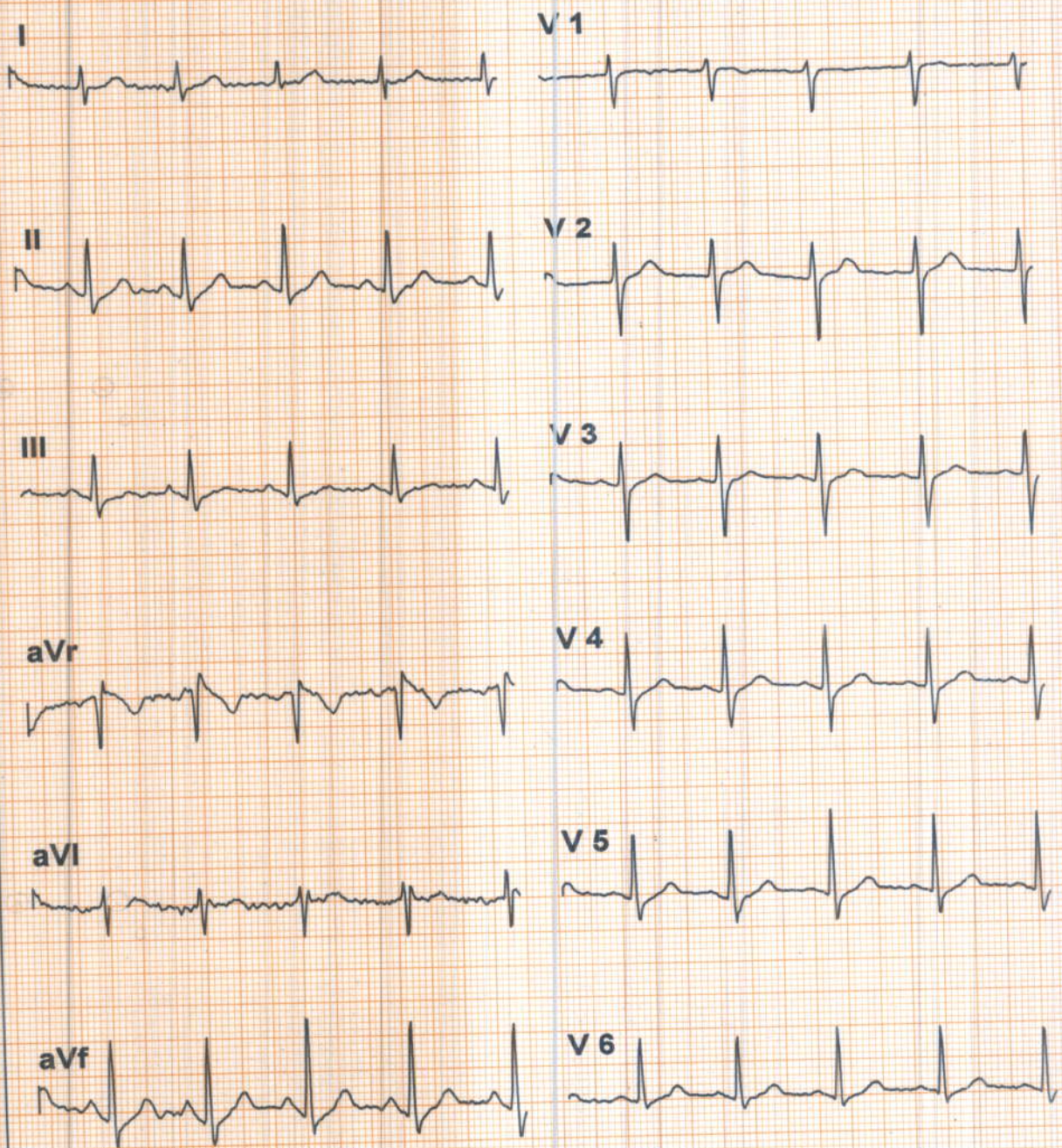

Filtered Waveform
* Computer Corrected Baseline

MR ADITYA NATH (37 yrs old Male) DR RAHUL TREHAN

R

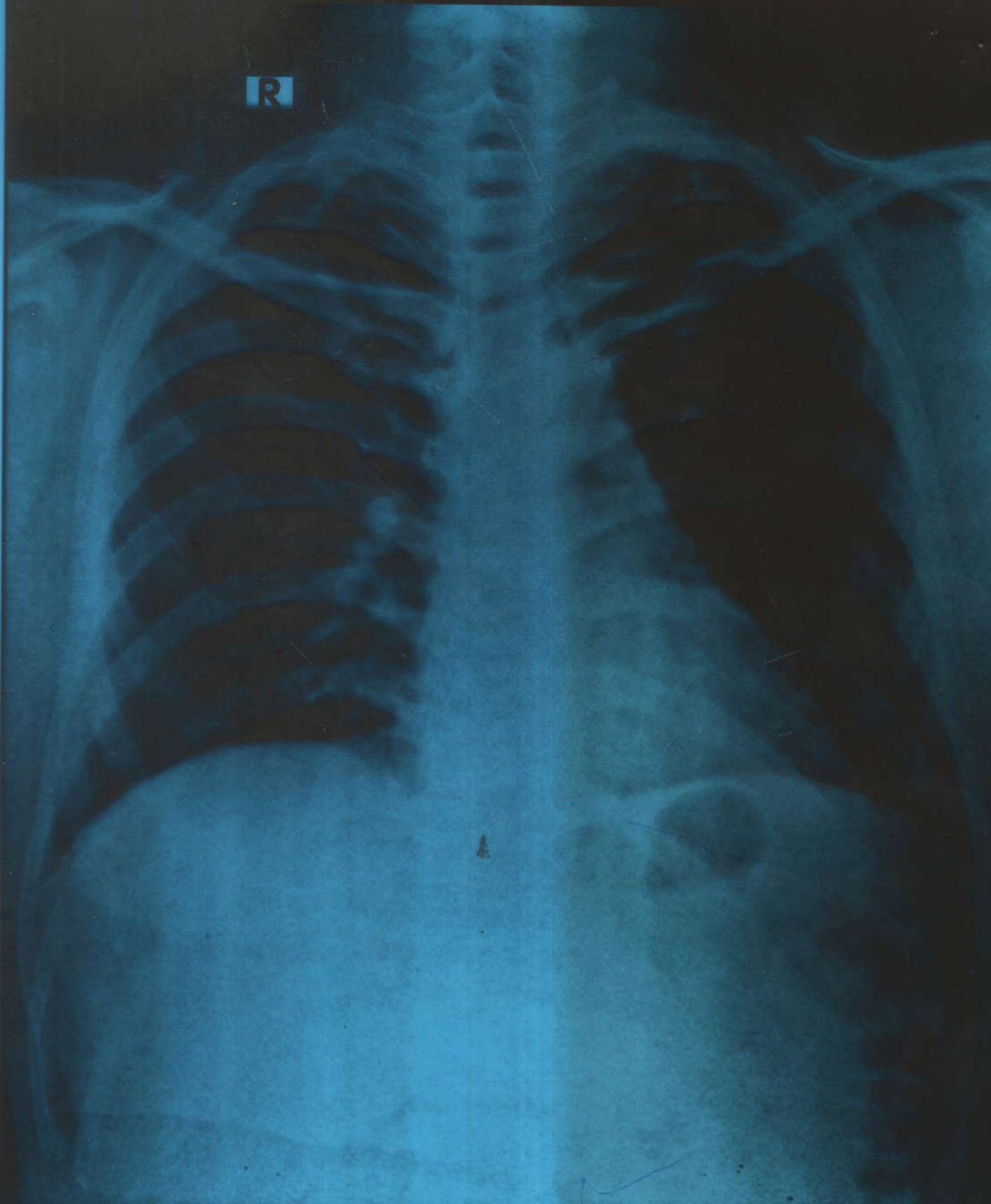

ADITYA NATH 37YRS AKH 29501 M CHEST PA 2022-10-08
AAKASH HOSPITAL 90/43, MALVIYA NAGAR, PH-40501000

Handwritten signature or initials in blue ink.