

UMESHKUMAR ,
ID:
DOB:
30 Years , ,
Male ,Unknown
Med.:
Location:
Referring Physician:
Notes:

25-02-2023 09:51:14

Vent. Rate: 56 BPM
PR int: 143 ms
QRS dur: 98 ms
QT/QTc: 385/378 ms
P-R-T axes: 63 61 37
Avg. RR: 1053 ms
QTcB: 375 ms
QTcF: 378 ms

SINUS BRADYCARDIA
ST ELEVATION, PROBABLY EARLY REPOLARIZATION
BORDERLINE ECG

UNCONFIRMED REPORT
Reviewed by:

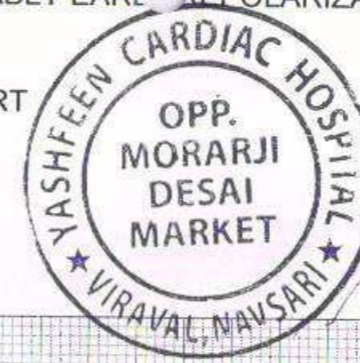

Signed by:

Date:

P. Chaudhari
Dr. PIYUSH B. CHAUDHARI

M.D. Medicine
Reg. No. G-21518

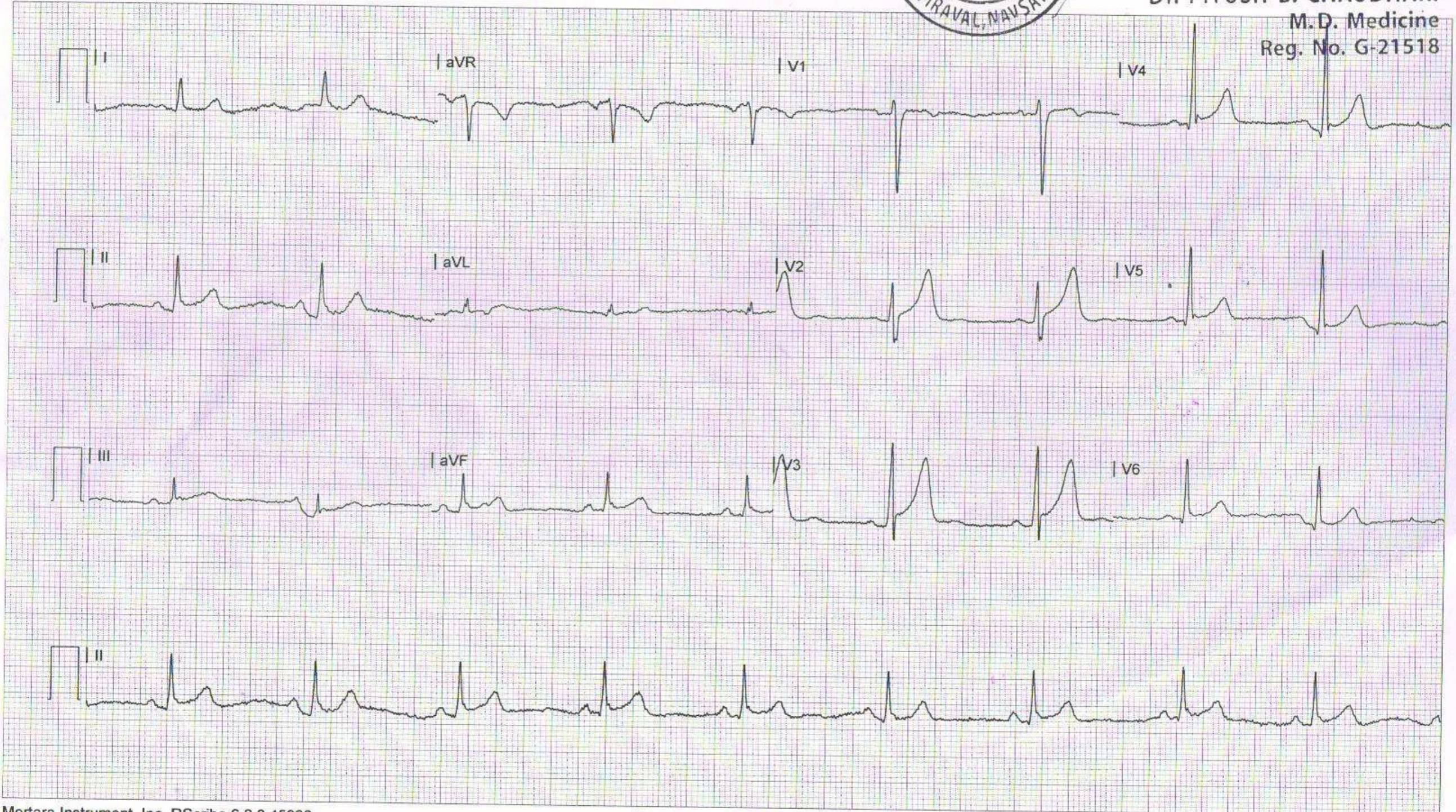

YASHFEEN IMAGING & RADIOLOGY DEPARTMENT

MANAGED BY :- YASHFEEN FOUNDATION

VIRAVAL, NAVSARI. 396 445. PHONE : (H) (02637) 235725

Website : www.yashfeenhospital.in E-mail : info@yashfeenhospital.in

Name	UMESHKUMAR NATHUBHAI DHODIYA	Age	30Y/M
Ref by Dr	SELF	Date	25/02/2023

USG ABDOMEN (SCREENING)

Liver appears normal in size & shape with normal echopattern.
No e/o focal or diffuse lesion. IHBR appear normal.
PV and CBD appear normal.

Gall bladder appears distended & normal in shape & size. No e/o calculus or mass seen.
Walls appear normal.

Pancreas appears normal in size and echogenicity. No e/o focal or diffuse lesion.

Spleen appears normal in size and shows normal echopattern. No e/o focal lesion.

Both Kidneys appear normal in size and echopattern. CM Differentiation is preserved.
No e/o calculus or hydronephrosis on either side.
Perirenal spaces appear normal on either side.
Suprarenal regions appear normal on either side. No e/o mass lesion.

Bladder is physiologically distended. No e/o calculus or mass. Walls appear normal.

Prostate appears normal in size & normal echopattern.
No e/o calcification.

RIF region appears normal.

No e/o ascites.

IMPRESSION:

No significant abnormality detected.



Dr. DHARMESH DESAI
(M.D. Radiology)
Reg. No. 6045284
YASHFEEN GROUP OF HOSPITAL

Please contact immediately for any typographical error.
This is only professional opinion, not a final diagnosis. Kindly correlate clinically. Not valid for medicolegal purpose.



YASHFEEN CARDIAC HOSPITAL

EYE DEPARTMENT

Chief Complaint :

Restless Eyes

Medical History : DM / HT / Asthama / Allergy / Heart / Thyroid /

Ocular History :

Visual Acuity : *6/8 < 6/6*

IOP :

	RIGHT EYE (PH.....)				LEF
	Sph.	Cyl.	Axis	V/A	Sph
Distance	<i>R</i>			<i>6/8</i>	
Near				<i>R</i>	

NAME /

25_FEB_2023 PM 12:09
NO. 6548
SN: 4771998

REF. DATA
VD: 12.00 CYL: MIX

<R> S C A
- 0.00 - 0.25 104
- 0.00 - 0.25 103
- 0.00 - 0.25 103
- 0.00 - 0.25 103
S. E. - 0.25

<L> S C A
- 0.25 - 0.25 120
- 0.25 - 0.25 120
- 0.25 - 0.25 120
- 0.25 - 0.25 120
S. E. - 0.50

PD: 65.5

KRT. DATA
<R> D MM A
7.84 160
7.76 70

Distance/Reading/Bi-Focal/Progressive/Separate Glasses

le :

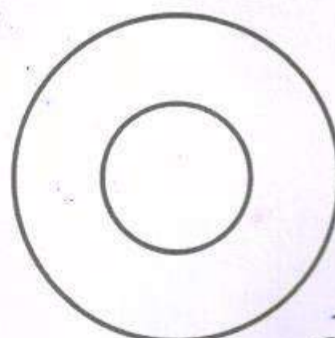
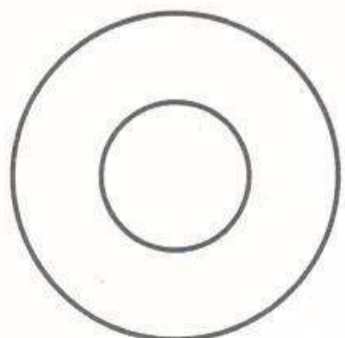

Adv
- Reg flesy
After eyes
R
P. Elected fusion





YASHFEEN CARDIAC HOSPITAL™

At. & Po. Viraval, Navsari. 396 445. Phone (H) (02637) 235725

Website : www.yashfeenhospital.in E-mail : info@yashfeenhospital.in

(For Laboratory Reports Only)



Patient Name : UMESHKUMAR NATUBHAI DHODIYA Age : 30 Years Sex : M
 Ref By Dr. : - Area : Mahuva Date : 25/02/2023
 Sample Time : 25/02/2023 09:32 No : 24 Time : 12:51PM

HAEMOGRAM

Test	Findings	UOM	Normal Range
HAEMOGLOBIN	13.9	gm/dl	M-13.5-17.0 F-11.5-15.5
HAEMOGRAM			
RED BLOOD CELL	5.89	10 ⁶ /μL	3.75 - 5.70
TOTAL LEUCOCYTE COUNT	8900	cells/cumm	4,000-11,000
Differential Count			
Neutrophil	67	%	40-75
Lymphocytes	26	%	20-40
Eosinophil	3	%	1-6
Monocytes	4	%	2-10
Basophils	0	%	0-0
PLATELET COUNT	300000	lacs/cumm	1.5-5.5 Lacs
RBC INDICES			
P.C.V.	42.9	%	M-40-56% F-37-47%
M.C.V.	72.8	cu/microns	76-94
M.C.H.	23.6	pg	27-30
M.C.H.C.	32.4		30-35
BLOOD GROUP	" B "		
RH FACTOR	POSITIVE		
E.S.R.(1 hour)	8	mm/hr.	M-5-10, F-5-20

Remarks

Designed By : Sarita Infotech Pvt. Ltd., Navsari

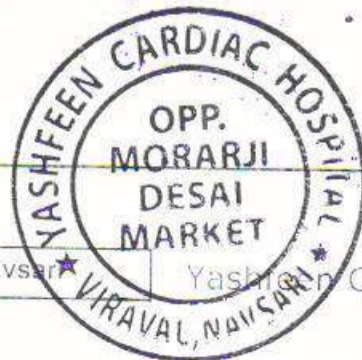

Dr. PIYUSH B. CHAUDHARI

M.D. Medicine

Reg. No. G-21518

Thanks for Reference



YASHFEEN CARDIAC HOSPITAL™

At. & Po. Viraval, Navsari. 396 445. Phone (H) (02637) 235725

Website : www.yashfeenhospital.in E-mail : info@yashfeenhospital.in

(For Laboratory Reports Only)



Patient Name : UMESHKUMAR NATUBHAI DHODIYA Age : 30 Years Sex : M
 Ref By Dr. : - Area : Mahuva Date : 25/02/2023
 Sample Time : 25/02/2023 09:32 No : 24 Time : 12:51PM

HAEMOGLOBIN A1 C ESTIMATION

Test	Findings	UOM	Normal Range
Hb A1C	5.8	%	>8 :Action Suggested, 7-8 :Good Control, <7 :Goal, 6-7 :Near Normal Glycemia, <6 :Non-diabetic Level
Technique METHOD - HPLC			
Mean Blood Glucose	118.3	mg/dL	



P. Chaudhari
 Dr. PIYUSH B. CHAUDHARI
 M.D. Medicine
 Reg. No. G-21518

Remarks

Designed By : Sarita Infotech Pvt. Ltd., Navsari

Yashfeen Cardiac Hospital

[Signature]
 Signature
 Technician

Thanks for Reference



YASHFEEN CARDIAC HOSPITAL™

At. & Po. Viraval, Navsari. 396 445. Phone (H) (02637) 235725

Website : www.yashfeenhospital.in E-mail : info@yashfeenhospital.in

(For Laboratory Reports Only)



Patient Name : UMESHKUMAR NATUBHAI DHODIYA Age : 30 Years Sex : M
 Ref By Dr. : - Area : Mahuva Date : 25/02/2023
 Sample Time : 25/02/2023 09:32 No : 24 Time : 12:51PM

BIOCHEMICAL TEST REPORT

Test	Findings	UOM	Normal Range
S.CREATININE	0.8	mg/dL	M 0.9-1.4 , F. 0.8-1.2
BLOOD UREA NITROGEN	5.7	mg/dL	4.7-23.0
S.URIC ACID	4.6	mg/dL	Male:3.5-7.2, Female:2.6-6.0



P. Chaudhari
 Dr. PIYUSH B. CHAUDHARI
 M.D. Medicine
 Reg. No. G-21518

Remarks

Designed By : Sarita Infotech Pvt. Ltd., Navsari

Yashfeen Cardiac Hospital

[Signature]
 Signature
 Technician

Thanks for Reference



YASHFEEN CARDIAC HOSPITAL™

At. & Po. Viraval, Navsari. 396 445. Phone (H) (02637) 235725

Website : www.yashfeenhospital.in E-mail : info@yashfeenhospital.in

(For Laboratory Reports Only)



Patient Name : UMESHKUMAR NATUBHAI DHODIYA Age : 30 Years Sex : M
Ref By Dr. : - Area : Mahuva Date : 25/02/2023
Sample Time : 25/02/2023 09:32 No : 24 Time : 12:51PM

LIPID PROFILE TEST REPORT

Test	Findings	UOM	Normal Range
S.CHOLESTEROL	245.6	mg/dL	<200:Desirable, 200-239:Borderline High, >=240:High
HDL CHOLESTEROL	57.4	mg/dL	<40:Low(High Risk), >=60:High(Low Risk)
LDL CHOLESTEROL	189.3	mg/dL	<100: Optimal, 100-129: Nearoptimal/ Aboveoptimal, 130-159:BorderlineHigh,16 0-189:High,>=190:Very
VLDL CHOLESTEROL	23.9	mg/dL	UPTO 40
S.TRIGLYCERIDES	119.4	mg/dL	<150:Normal, 150-199:Borderline High,200-499:High, >=500:Very Hi
CHOL/ HDL RATIO	4.3	mg/dL	LESS THAN 5
LDL/ HDL RATIO	3.3	mg/dL	LESS THAN 5



Dr. PIYUSH B. CHAUDHARI
M. D. Medicine
Reg. No. G-21518

Remarks

Designed By : Sarita Infotech Pvt. Ltd., Navsari

Yashfeen Cardiac Hospital

Thanks for Reference

signature
Technician

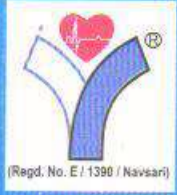

YASHFEEN CARDIAC HOSPITAL™

At. & Po. Viraval, Navsari. 396 445. Phone (H) (02637) 235725

Website : www.yashfeenhospital.in E-mail : info@yashfeenhospital.in
(For Laboratory Reports Only)



Patient Name : UMESHKUMAR NATUBHAI DHODIYA Age : 30 Years Sex : M
Ref By Dr. : - Area : Mahuva Date : 25/02/2023
Sample Time : 25/02/2023 09:33 No : 24 Time : 12:51PM

LIVER FUNCTION TEST REPORT

Test	Findings	UOM	Normal Range
TOTAL BILIRUBIN	0.5	mg/dL	0-1.0
DIRECT BILIRUBIN	0.2	mg/dL	0-0.8
INDIRECT BILIRUBIN	0.3	mg/dL	0-0.2
SGPT	12.4	U/L	Below 40.0
S.ALKALINE PHOSPHATASE	60.8	U/L	CH : 170.0-515.0 A: 37.0-147.0
TOTAL PROTEIN	7.6	g/dl	6.0-8.0
ALBUMIN	5.0	g/dl	3.0-5.0
GLOBULIN	2.6	g/dl	3.0-3.5
A/G	2.0	g/dl	
SGOT	15.0	U/L	Below 40.0



P. Chaudhary
Dr. PIYUSH B. CHAUDHARI
M.D. Medicine
Reg. No. G-21518

Remarks

Designed By : Sarita Infotech Pvt. Ltd., Navsari

Yashfeen Cardiac Hospital

[Signature]
Signature
Technician

Thanks for Reference



YASHFEEN CARDIAC HOSPITAL™

At. & Po. Viraval, Navsari. 396 445. Phone (H) (02637) 235725

Website : www.yashfeenhospital.in E-mail : info@yashfeenhospital.in

(For Laboratory Reports Only)



Patient Name : UMESHKUMAR NATUBHAI DHODIYA Age : 30 Years Sex : M
 Ref By Dr. : - Area : Mahuva Date : 25/02/2023
 Sample Time : 25/02/2023 09:33 No : 24 Time : 12:51PM

THYROID FUNCTION TEST REPORT

Test	Findings	UOM	Normal Range
T3 (TRIODOTHYRONINE)	1.01	ng/ml	NEWBORNS:0.73-2.88 6DAYS-3MONTHS:0.80-2.75 4-12MONTHS:0.86-2.65 1-6YEARS:0.92-2.48 7-11YEARS:0.93-2.31 12-20YEARS:0.91-2.18
T4(THYROXINE)	7.16	µg/dl	ADULT:0.80-2.00 NEWBORNS:5.04-18.5, 6DAYS-3MONTHS:5.41-17.0, 4-12 MONTHS:5.67-16.0, 1-6YEARS:5.95-14.7, 7-11 YEARS:5.99-13.8, 12-20 YEARS:5.91-13.2,
TSH	1.27	µIU/ml	ADULTS:5.10-14.1 NEWBORNS:0.70-15.2, 6DAYS-3MONTHS:0.72-11.0, 4-12MONTHS:0.73-8.35, 1-6YEARS:0.70-5.97, 7-11YEARS:0.60-4.84, 12-20YEARS:0.51-4.30, ADULTS:0.27-4.20

TECHNIQUE
ELECTROCHEMILUMINESCENCE



P. Chaudhari
Dr. PIYUSH B. CHAUDHARI
M.D. Medicine
Reg. No. G-21518

Remarks

Designed By : Sarita Infotech Pvt. Ltd., Navsari

Yashfeen Cardiac Hospital

[Signature]
Signature
Technician

Thanks for Reference



YASHFEEN CARDIAC HOSPITAL™

At. & Po. Viraval, Navsari. 396 445. Phone (H) (02637) 235725

Website : www.yashfeenhospital.in E-mail : info@yashfeenhospital.in

(For Laboratory Reports Only)



Patient Name : UMESHKUMAR NATUBHAI DHODIYA

Ref By Dr. : -

Sample Time : 25/02/2023 09:33 No : 24

Age : 30 Years Sex : M

Area : Mahuva Date : 25/02/2023

Time : 12:52PM

GGT TEST REPORT

Test	Findings	UOM	Normal Range
SERUM GGT	40	U/L	10-71 U/L



Dr. PIYUSH B. CHAUDHARI
M.D. Medicine
Reg. No. G-21518

Remarks

Designed By : Sarita Infotech Pvt. Ltd., Navsari

Yashfeen Cardiac Hospital

Thanks for Reference

Signature
Technician

Test reports are subject to technical limitations and should be clinically co-related. Laboratory may be contacted whenever required.



YASHFEEN CARDIAC HOSPITAL™

At. & Po. Viraval, Navsari. 396 445. Phone (H) (02637) 235725

Website : www.yashfeenhospital.in E-mail : info@yashfeenhospital.in

(For Laboratory Reports Only)

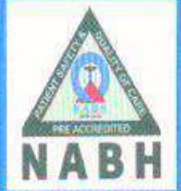

Patient Name : UMESHKUMAR NATUBHAI DHODIYA Age : 30 Years Sex : M
 Ref By Dr. : - Area : Mahuva Date : 25/02/2023
 Sample Time : 25/02/2023 09:33 No : 24 Time : 12:52PM

ROUTINE URINE ANALYSIS

Test	Findings	UOM	Normal Range
PHYSICAL EXAMINATION			
Quantity	-	-	-
Colour	YELLOW	-	-
Appearance	CLEAR	-	-
Reaction	ACIDIC	-	-
Sp. Gravity	1.002	-	-
CHEMICAL EXAMINATION			
U.Albumin	NIL	-	-
Sugar	NIL	-	-
Acetone	NIL	-	-
Bile Salt	NIL	-	-
Bile Pigment	NIL	-	-
Occult Blood	NIL	-	-
MICROSCOPIC EXAMINATION			
Pus Cells	1-2	/hpf	-
Epithelial cells	1-2	/hpf	-
Red cells	ABSENT	/hpf	-
Casts	-	/hpf	-
Crystals	-	/hpf	-
Others	-	/hpf	-



P. Chaudhari
Dr. PIYUSH B. CHAUDHARI
 M.D. Medicine
 Reg. No. G-21518

Remarks

Designed By : Sarita Infotech Pvt. Ltd., Navsari

Yashfeen Cardiac Hospital

H. Patel
 Signature
Technician

Thanks for Reference



YASHFEEN CARDIAC HOSPITAL™

At. & Po. Viraval, Navsari. 396 445. Phone (H) (02637) 235725

Website : www.yashfeenhospital.in E-mail : info@yashfeenhospital.in
(For Laboratory Reports Only)



Patient Name : UMESHKUMAR NATUBHAI DHODIYA Age : 30 Years Sex : M
Ref By Dr. : - Area : Mahuva Date : 25/02/2023
Sample Time : 25/02/2023 09:33 No : 24 Time : 3:15PM

BLOOD SUGAR TEST REPORT

Test	Findings	UOM	Normal Range
FASTING BLOOD SUGAR	98.1	mg/dL	70-110
FASTING URINE SUGAR	NIL	-	NIL
POSTPANDRIAL BLOOD SUGAR	121.9	mg/dL	70-140
POSTPANDRIAL URINE SUGAR	NIL	-	NIL



P. Chaudhary
Dr. PIYUSH B. CHAUDHARI
M. D. Medicine
Reg. No. G-21518

Remarks

Designed By : Sarita Infotech Pvt. Ltd., Navsari

Yashfeen Cardiac Hospital

H. Patel
Signature

Thanks for Reference

Technician

YASHFEEN IMAGING & RADIOLOGY DEPARTMENT

MANAGED BY :- YASHFEEN FOUNDATION

VIRAVAL, NAVSARI. 396 445. PHONE : (H) (02637) 235725

Website : www.yashfeenhospital.in E-mail : info@yashfeenhospital.in

Patient's Name:	UMESHKUMAR N. DHODIYA	Age & Sex:	30Yrs/M
Ref. by Dr.	SELF	Date:	25-02-2023

X RAY CHEST (PA VIEW)

Sternal wire noted in situ.

Both lung fields appear normal.

Both hila appear normal.

Both CP angles appear clear.

Cardiac size appears within normal limit.

Both domes of diaphragm appear normal.

Bony thoracic cage appears normal.

IMPRESSION:

- Normal X-ray chest (PA view).



Dr. Dharmesh Desai

MD

Dr. DHARMESH DESAI

(M.D. Radiology)

Reg. No. G - 45284

YASHFEEN GROUP OF HOSPITAL

Please contact immediately for any typographical error.

This is only professional opinion, not a final diagnosis. Kindly correlate clinically. Not valid for medicolegal purpose.



CH22047923 UMESHKUMAR N DHODIYA 30Y 2502231706
YASHFEEN GROUP OF HOSPITALS NAVSARI PH:9924047789