

REVIVAL DIAGNOSTICS



HEALTH CHECK-UP SUMMARY

Name: Svapnilkumar Parmar

Date: 09/07/2022

Email ID:

Sex: M Age: 30 Years Contact No: 7359242910 Remarks:

i> BMI			Under-weight	<input type="checkbox"/>
Height (in Cm): <u>168</u>	Weight (in Kg): <u>63</u>	BMI: <u>22.3</u>	Normal	<input checked="" type="checkbox"/>
			Over-weight	<input type="checkbox"/>

ii> Blood Pressure & Pulse

110/74 mm/hg
72/min. Regular

If high or low, whether the person is on medication: YES / NO

iii> Blood Tests & Lung Function Remarks

RJ
LVS }
CNS

If abnormal, whether the person is on medication: YES / NO

iv> Eye Test Remarks

Eye Sight: (L) 6/6 (R) 6/6
Color Vision: (N)

v> Heart Disease

Whether any specific heart ailment detected (ECG findings):
normal

vi> Any other problems needing attention / Overall Assessment:

NO

[Signature]

Revival Diagnostic
401, Aqua Corridor,
B/s. Star Bazar, Surat-395009.
Mo. 91062-28601

Signature of the Doctor

Dr. Chirag Patel
M.B.B.S. G-49432

Laboratory Test Result are Subject to technical limitation and should be clinically correlate for final diagnosis



NAME: Swapnil Kumar Parmar SEX: M
BIRTHDATE: 28/04/1992 AGE: 30

DEPARTMENT OF OPHTHALMOLOGY

EYE TEST:

1. VISION:

RIGHT EYE - 6/6

LEFT EYE - 6/6

2. COLOR VISION:

RIGHT EYE - (N)

LEFT EYE - (N)

3. FUNDUS:

RIGHT EYE - (N)

LEFT EYE - (N)

REMARKS:

(N) Palle

Revival Diagnostic
401, Aqua Corridor,
B/S, Star Bazar, Surat-395009.
Ophthalmologist/Optometer
Mo. 91062-28601

Laboratory Test Result are Subject to technical limitation and should be clinically correlate for final diagnosis



Name : SWAPNILKUMAR P PARMAR
Age/Sex : 30 Yrs. Male
UHID : 19771
Ref. By Dr. : MEDI WHEEL
Category : CTR

Date : 09-Jul-2022 10:13 am
Receipt No : 3492
Lab ID : 15596

Collection Date & Time : 09-Jul-2022 10:13 am

CBC HAEMOGRAM

PARAMETER	RESULT	UNITS	Biological Reference Range
Hemoglobin	: 14.8	gm/dL	13.5-18.0
RBC Count	: 5.86	m/c.mm.	4.5-6.5
WBC Count	: 6370	c. mm.	4,000 - 10,000
Platelet Count	: 2.38	c. mm.	1.5 Lac - 5.0 Lac
Blood Indices			
Hematocrit (PCV)	: 46.6	%	39-54 %
MCV	: 79.5	fl	75-96
MCH	: 25.3	pg	27-32
MCHC	: 31.8	g/dL	30-36
RDW	: 13.8	%	11- 16
ESR (WINTORBE)	: 05	mm./hr.	0-20
DIFF WBC Count			
Neutrophils	: 56	%	40-75
Lymphocytes	: 39	%	20-50
Eosinophils	: 03	%	1-6
Monocytes	: 02	%	2-10
Basophils	: 00	%	0-5
Band Form	: 00	%	0-5
Smear Study			
Platelets in Smear	: Adequate		
Malarial Parasites	: Malarial Parasites Not Detected		
Blood Group	: "O"		
RH Factor	: Positive		

Lab Technician/Technologist

Revival Diagnostic
401, Aqua Corridor,
B/s. Star Bazar, Surat-395009
Mo. 91062-28601

Dr. Mihir Icecreamwala
M.B.B.S.,M.D. Pathologist

Operator Name: Zama Gandhi Subject to technical limitation Reporting Print Date & Time: 09-Jul-2022 Final diagnosis

☎ 0261 2747788

✉ revivaldiagnostics.surat@gmail.com

🌐 www.revivaldiagnostics.com

This medical report is not intended for medico-legal purposes.

REVIVAL DIAGNOSTICS



Name : SWAPNILKUMAR P PARMAR
Age/Sex : 30 Yrs./Male
UHID : 19771
Ref. By Dr. : MEDI WHEEL

Date : 9-Jul-2022 10:13 am
Rec. No : 3492
Lab ID : 15596
Category : CTR

Collection Date & Time : 09-Jul-2022 10:13 am

BIOCHEMISTRY

TEST	RESULTS	Unit	BIOLOGICAL REFERENCE RANGI
GGT <i>IFCC, Without Pyridoxal Phosphate</i>	: 27	U/L	5 - 50 U/L
SGOT <i>IFCC, Without Pyridoxal Phosphate</i>	: 29	U/L	0 - 50 U/L
SGPT <i>IFCC, Without Pyridoxal Phosphate</i>	: 50	U/L	0 - 50 U/L
Alkaline Phosphatase <i>ALP-AMP</i>	: 126	IU/l	38 - 126 IU/l
Total Bilirubin <i>DIAZO METHOD</i>	: 0.9	mg/dl	0.2 - 1.2 mg/dl
Direct Bilirubin <i>DIAZO METHOD</i>	: 0.2	mg/dl	0.1 - 0.4 mg/dl
Indirect Bilirubin <i>CALCULATED</i>	: 0.7	mg/dl	0.1 - 0.8 mg/dl
Blood Urea Nitrogen (BUN) <i>GLDH-UREASE METHOD</i>	: 10	mg/dl	9 - 20 mg/dl
Creatinine <i>(METHOD : ENZYMATIC)</i>	: 0.7	mg/dl	0.5 - 1.5 mg/dl
Uric Acid <i>URICASE-POD</i>	: 7.1	mg/dl	4 - 8.5 mg/dl
Blood Sugar - F	: 98	mg/dL	70 - 110 mg/dL
Urine Sugar - F	: Absent		
Urine Ketone - F	: Absent		
Blood Sugar- PP	: 119	mg/dL	80 - 140 mg/dL
Urine Sugar - PP	: Absent		
Urine Ketone - PP	: Absent		
Total Protein <i>Biuret</i>	: 6.5	gm/dl	6.3 - 8.2 gm/dl
S.Albumin	: 4.1	gm/dl	3.7 - 5.3 gm/dl

Revival Diagnostic

401, Aqua Corridor,
B/s. Star Bazar, Surat-395009
Mo. 91062-28601

Dr. Mihir Icecreamwala
M.B.B.S., M.D. Pathologist

Reporting Date & Time : 09-Jul-2022 02:02:00PM
Test Performed On Fully Automated Clinical Chemistry Analyser EM-200

Laboratory Test Result are Subject to technical limitation and should be clinically correlate for final diagnosis

REVIVAL DIAGNOSTICS



BCG(Bromo Cresol Green)

Globulin CALCULATED	: 2.4	gm/dl	2.4 - 3.2 gm/dl
A/G Ratio CALCULATED	: 1.71	gm/dl	1 - 2.3 gm/dl



Revival Diagnostic

401, Aqua Corridor,
B/s. Star Bazar, Surat-395009
No. 91062-26601

Dr. Mihir Icecreamwala
M.B.B.S.,M.D. Pathologist

Reporting Date & Time : 09-Jul-2022 02:02:00PM

Test Performed On Fully Automated Clinical Chemistry Analyser EM-200

Laboratory Test Result are Subject to technical limitation and should be clinically correlate for final diagnosis

📍 4th Floor, Aqua Corridor, Hazira Road, Adajan Paal, Surat-395009.

☎ 0261 2747788

✉ revivaldiagnostics.surat@gmail.com

🌐 www.revivaldiagnostics.com

This medical report is not intended for medico-legal purposes.



Name : SWAPNILKUMAR P PARMAR
Age/Sex : 30 Yrs. Male
UHID : 19771
Ref. By Dr. : MEDI WHEEL
Category : CTR

Date : 09-Jul-2022
Receipt No : 3492
Lab ID : 15596

Collection Date & Time : 09-Jul-2022 10:13 am

REPORT OF SERUM LIPID PROFILE

Test	Result	Biological Reference Range
Serum Cholesterol (Mehod : CHOD-POD)	199	Normal : Less than 200 mg / dl Borderline : 200 to 239 mg / dl Undesirable : More than 240 mg / dl
Serum Triglyceride (Mehod : GPO-POD)	197	Normal : Less than 150 mg / dl Borderline High : 150 to 199 mg / dl High : 200 - 499 mg / dl Very High : More than 500 mg / dl
Serum HDL - Cholesterol (Mehod : PVS-PEGME Precipitation with CHOD-POD)	47	Desirable : More than 55 mg / dl Borderline : 35 to 55 mg / dl Undesirable : Less than 35 mg / dl
Serum LDL - Cholesterol (Mehod : Calculated)	112.6	Optimal : Less than 100 mg / dl Above Optimal : 100 - 129 mg / dl Borderline High : 130 to 159 mg / dl High : 160 to 189 mg / dl Very High : More than 190 mg / dl
VLDL (Mehod : Calculated)	39.4	Normal : 5 to 30 mg / dl
Chol. / HDL - Chol. Ratio	4.2	Low Risk : Less than 3.8 Medium Risk : 3.8 to 5.9 High Risk : More than 6
LDL / HDL - Chol. Ratio	2.4	Low Risk : Less than 3.55 Medium Risk : 3.55 - 4 High Risk : More than 6

Lab Technician/Technologist **Revival Diagnostic**
401, Aqua Corridor,
B/s. Star Bazar. Surat-395009
Mo. 91062-28601

Dr. Mihir Icecreamwala
M.B.B.S..M.D. Pathologist

Operator Name: Zarna Gandhi

Reporting PrintDate & Time: 09-Jul-2022

Laboratory Test Result are Subject to technical limitation and should be clinically correlate for final diagnosis



Name : SWAPNILKUMAR P PARMAR
Age/Sex : 30 Yrs. / Male
UHID : 19771
Category : CTR
Ref. By Dr. : MEDI WHEEL

Date : 09-Jul-2022 10:13 am
Receipt No : 3492
Lab ID : 15596
Collection Date & Time : 09-Jul-2022 10:13 am

ROUTINE URINE EXAMINATION REPORT

PHYSICAL EXAMINATION :

Quantity : 25 ml
Colour : Pale Yellow
Appearance : Clear
Reaction : Acidic
Specific Gravity : 1.030

CHEMICAL EXAMINATION :

Proteins : Absent
Sugar : Absent
Acetone : Absent
Bile Salts : Absent
Bile Pigments : Absent
Urobilinogen : Normal
O.B.T. : Negative

MICROSCOPIC EXAMINATION :

Pus Cells : 1-2/hpf.
R. B. C. : Absent
Epithelial Cells : 1-2/hpf.
Bacteria : Absent
Casts : Absent
Crystals : Absent
Yeast cell : Absent
Mucus : Absent
Other Findings : NIL

Lab Technician/Technologist

Revival Diagnostic
401, Aqua Corridor,
B/s. Star Bazar, Surat-395009
Mo. 91062-28601

Dr. Mihir Icecreamwala
M.B.B.S., M.D. Pathologist

Laboratory Test Result are Subject to technical limitation and should be clinically correlate for final diagnosis

Operator Name: Zarna Gandhi, Aqua Corridor, Hazira Road, Surat-395009
Reporting Print Date & Time: 09-Jul-2022 11:54:00AM
☎ 0261 2747788 ✉ revivaldiagnostics.surat@gmail.com 🌐 www.revivaldiagnostics.com

This medical report is not intended for medico-legal purposes.



Name : SWAPNILKUMAR P PARMAR

Date : 09-Jul-2022

Age/Sex : 30 Yrs. Male

Receipt No : 3492

UHID : 19771

Ref. By Dr. : MEDI WHEEL

Lab ID : 15596

Report By Dr. : Dr.

Catagory : CTR

Collection Date & Time : 09-Jul-2022 10:13 am

REPORT OF GLYCOSYLATED HEMOGLOBIN [HbA1C]

Parameter	Result	Unit	Biological Reference Interval
Hemoglobin A1C(HbA1C)	: 5.2	%	HbA1C Degree of Glucose Control

< 5.6 % Non Diabetics
5.7 - 6.4 % Prediabetics
> = 6.5 % Diabetics

(REF : Wallace, 11th Edition)

REMARKS:

6 - 7 % Excellent Control
7 - 8 % Good Control
8 -10 % Unsatisfactory Control
> 10 % Poor Control

Method : High performance liquid chromatography (HPLC)

MEAN BLOOD GLUCOSE OVER THE PAST 60 DAYS FROM THE HbA1C RESULT : 000 mg/dl

Remarks : GHb test is useful for the long term control and monitoring of diabetes mellitus since it reflects the integration of blood glucose levels during past 4-8 weeks.

Lab Technician/Technologist

Revival Diagnostic
401, Aqua Corridor,
B/s. Star Bazar, Surat-395009
Mo. 91062-28601

Dr. Mihir Icecreamwala
M.B.B.S..M.D. Pathologist

Operator Name :Zarna Gandhi

Reporting Print Date & Time :09-Jul-2022

Laboratory Test Result are Subject to technical limitation and should be clinically correlate for final diagnosis

4th Floor, Aqua Corridor, Hazira Road, Adajan Paal, Surat-395009.

0261 2747788

revivaldiagnostics.surat@gmail.com

www.revivaldiagnostics.com

This medical report is not intended for medico-legal purposes.



Name : SWAPNILKUMAR P PARMAR
Age/Sex : 30 Yrs. Male
UHID : 19771
Ref. By Dr. : MEDI WHEEL
Catagory : CTR

Date : 09-Jul-2022 10:13 am
Receipt No : 3492

Lab ID : 15596

Collection Date & Time : 09-Jul-2022 10:13 am

THYROID TEST

TEST	RESULT	Biological Reference Range
T3	0.89	0.87 - 1.78 ng/ml
T4	6.44	4.60 - 13.5 ug/dl
TSH	1.48	0.50 - 5.50 uIU/ml 5.5 to 15 uIU/ml - Suggested Clinical co-relation Or Repeat test with new sample as physiological factors can give falsely high TSH Above 15uIU/ml Hypothyroid PREGNANT WOMEN normal ranges for TSH: 1st Trimester :0.0878 - 2.8293 uIU/ml 2nd Trimester :0.1998 - 2.7915 uIU/ml 3rd Trimester :0.307 - 2.9028 uIU/ml Ref:Tietz Fundamentals of Clinical Chemistry.

Lab Technician/Technologist

Revival Diagnostic
401, Aqua Corridor,
B/s. Star Bazar, Surat-395009
Mo. 91062-28601

Dr. Mihir Icecreamwala
M.B.B.S.,M.D. Pathologist

Operator Name : Zarna Gandhi

Reporting Print Date & Time : 09-Jul-2022

Laboratory Test Result are Subject to technical limitation and should be clinically correlate for final diagnosis

📍 4th Floor, Aqua Corridor, Hazira Road, Adajan Paal, Surat-395009.

☎ 0261 2747788

✉ revivaldiagnostics.surat@gmail.com

🌐 www.revivaldiagnostics.com

This medical report is not intended for medico-legal purposes.



Name : SWAPNILKUMAR P PARMAR
Age/Sex : 30 Yrs. Male
UHID : 19771
Ref. By Dr. : MEDI WHEEL
Category : CTR

Date : 09-Jul-2022
Receipt No : 3492
Lab ID : 15596

Collection Date & Time : 09-Jul-2022 10:13 am

REPORT OF TUMOR MARKERS

Test	Result	Biological Reference Range
PROSTATE SPECIFIC ANTIGEN (PSA)	0.78 ng/ml	[0.0 - 2.5 ng/ml] 40 - 49 Years [0.0 - 3.5 ng/ml] 50 - 59 Years [0.0 - 4.5 ng/ml] 60 - 69 Years [0.0 - 5.5 ng/ml] 70 - 79 Years



Dr. Mihir Icecreamwala
M.B.B.S.,M.D. Pathologist
Operator Name:Zarna Gandhi

Revival Diagnostics
401, Aqua Corridor,
B/s. Star Bazar. Surat-395009
Mo. 91062-28601

Lab Technician/Technologist

PrintDate & Time:09-Jul-2022

Method: - Test performed on Automated Chemiluminescence Assay [COBAS E411, ROCHE]
Corrobrative clinicopathologic correlation is essential for final diagnosis. Test reports are subjected to technical limitation and should be clinically co-related. Laboratory may be contacted if required.

Laboratory Test Result are Subject to technical limitation and should be clinically correlate for final diagnosis

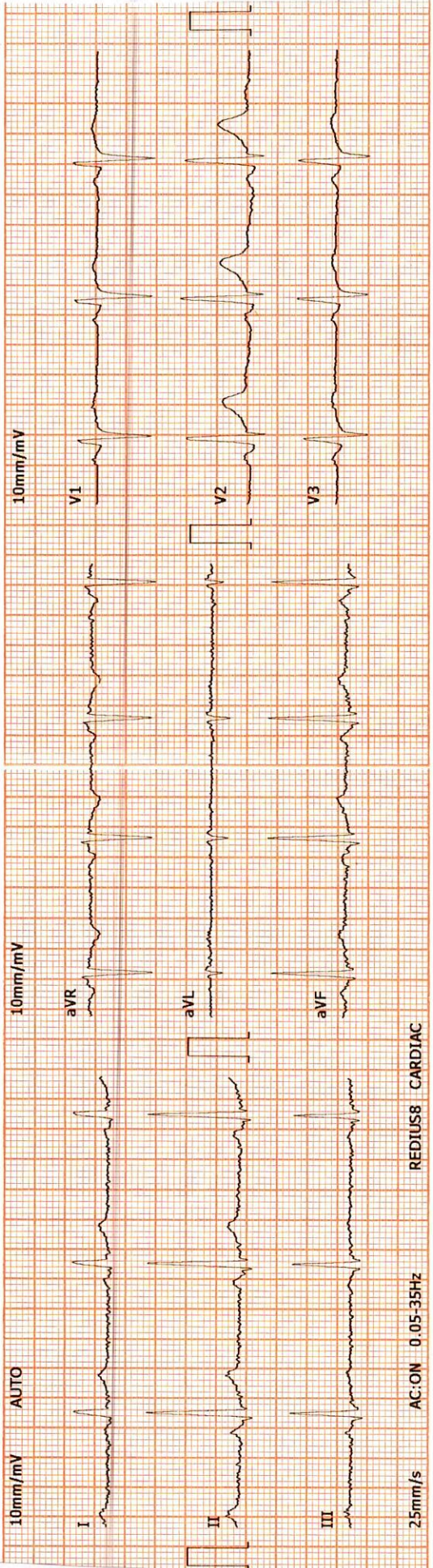

Lead	ECG Tracing	ECG Tracing	ECG Tracing	ECG Tracing	ECG Tracing	ECG Tracing	ECG Tracing
I	II	III	aVR	aVL	aVF	V1	V2
II	V1	V2	V3	V4	V5	V6	
III							
aVR							
aVL							
aVF							
V1							
V2							
V3							
V4							
V5							
V6							

2022-7-9 10:06:00 ID: 00002190

ID Card: Name: SWARNIL PARMAR Gender: Male
 Age: 30 Height(cm): 168
 Weight(Kg): 63 BP(mmHg): /

HR: bpm 64
 P-R: ms 120
 Q-R-S: ms 103
 QT/QTc: ms 380/390
 P/QRS/T AXES: deg 60/65/60
 RV5/SV1: mV 1.96/0.80
 RV5+SV1: mV 2.76

*The result must be confirmed by doctor!
 Report Confirmed by: DR. ADITI PATEL

<< Conclous
 801 Sinus R
 ** NORMAL

Revival Diagnostic
 401, Aqua Corridor,
 B/s. Star Bazar, Surat-395009.
 Mo. 91062-28601

DR. ADITI PATEL
 M.B.B.S., D. CARD (MUM)
 CLINICAL CARDIOLOGIST
 REG.NO.G-42901

REVIVAL DIAGNOSTICS



Name : SWAPNILKUMAR P PARMAR

Date : 09-Jul-2022

Age/Sex : 30 Yrs. Male

Rec No : 3492

UHID : 19771

Ref. By Dr : MEDI WHEEL

Lab ID : 15596

Catagory : CTR

Collection Date & Time : 09-Jul-2022 10:13 am

ECG

Test	Observed Value	Biological Referance Interval
------	----------------	-------------------------------

ECG

1. The rhythm is sinus.
2. Heart rate is 64 beats per minute.
3. Normal P,QRS,T wave axis.
4. Normal PR,QRS,Q.T. Duration.
5. No pathological q wave or ST-T changes seen.
6. No evidence of chamber hypertrophy or enlargement seen.

IMPERSSION : ECG WITHIN NORMAL LIMITS

DR. ADITI PATEL
M.B.B.S., D. CARD (MUM)
CLINICAL CARDIOLOGIST
REG.NO.G-42901

Revival Diagnostic

401, Aqua Corridor,
B/s. Star Bazar, Surat-395009.
Mo. 91062-28601

Laboratory Test Result are Subject to technical limitation and should be clinically correlate for final diagnosis

4th Floor, Aqua Corridor, Hazira Road, Adajan Paal, Surat-395009.

☎ 0261 2747788

✉ revivaldiagnostics.surat@gmail.com

🌐 www.revivaldiagnostics.com

This medical report is not intended for medico-legal purposes.

Stage	StageTime (Min:Sec)	PhaseTime (Min:Sec)	Speed (kmph)	Grade (%)	METS	H.R. (bpm)	B.P. (mmHg)	R.P.P. x100	PVC	Comments
Supine					1.0	71	110/74	78	-	
Standing					1.0	71	110/74	78	-	
HV					1.0	68	110/74	74	-	
ExStart					1.0	71	110/74	78	-	
Stage 1	3:00	3:01	2.7	10.0	4.6	115	120/80	138	-	
Stage 2	3:00	6:01	4.0	12.0	7.0	150	130/90	195	-	
PeakEx	0:32	6:33	5.5	14.0	7.6	168	130/90	218	-	
Recovery	1:00		0.0	0.0	1.1	147	130/90	191	-	
Recovery	2:00		0.0	0.0	1.0	131	150/90	196	-	
Recovery	3:00		0.0	0.0	1.0	135	140/80	189	-	
Recovery	3:11		0.0	0.0	1.0	131	140/80	183	-	

Medication : Nil

History : Nil

Test End Reason : Test Complete

Findings :

The patient exercised according to BRUCE for 6:33, achieving a work level of Max METS:7.6. Resting heart rate initially 71 bpm, rose to a max. heart rate of 168 bpm which represents 88% of maximum age predicted heart rate. Resting blood pressure 110/74 mmhg, rose to a maximum blood pressure of 130/90 mmhg. The exercise stress test was stopped due to Test Complete

Parameters :

Exercise Time : 6:33 minutes

Max HR attained : 168 bpm 88% of Max Predictable HR 190

Max Bp : 130/90(mmHg)

WorkLoad attained : 7.6 (Fair Effort Tolerance)

NOsignificant ST segment changes noted during exercise or recovery.

NOAngina/Arrhythmia/S3/murmur

Final Impression : Test is negative for inducible ischaemia.

Advice/Comments:

Revival Diagnostic

401, Aqua Corridor,

8/s. Star Bazar, Surat-395009.

Mo. 91062-28601

DR. ADITI PATEL

M.B.B.S., D. CARD (MUM)

CLINICAL CARDIOLOGIST

REG.NO.G-42901

REDIUS DIAGNOSTICS

4TH FLOOR, AQUA CORRIDOE, NEAR STAR BAZAR, ADAJAN- 395009, SURAT

1052/SWAPNILKUMAR PARMAR

30 Yrs/Male

63 Kg/168 Cms

Date: 09-Jul-2022 11:25:15 AM

HR: 68 bpm

METS: 1.0

BP: 110/74

MPHR: 35% of 190

Speed: 0.0 kmph

Grade: 0.0%

12 Lead + Comparison

Raw ECG

BRUCE

(1.0-100)Hz

Ex Time 00:42

BLC :On

Notch :On

SUPINE

10.0 mm/mV

25 mm/Sec.

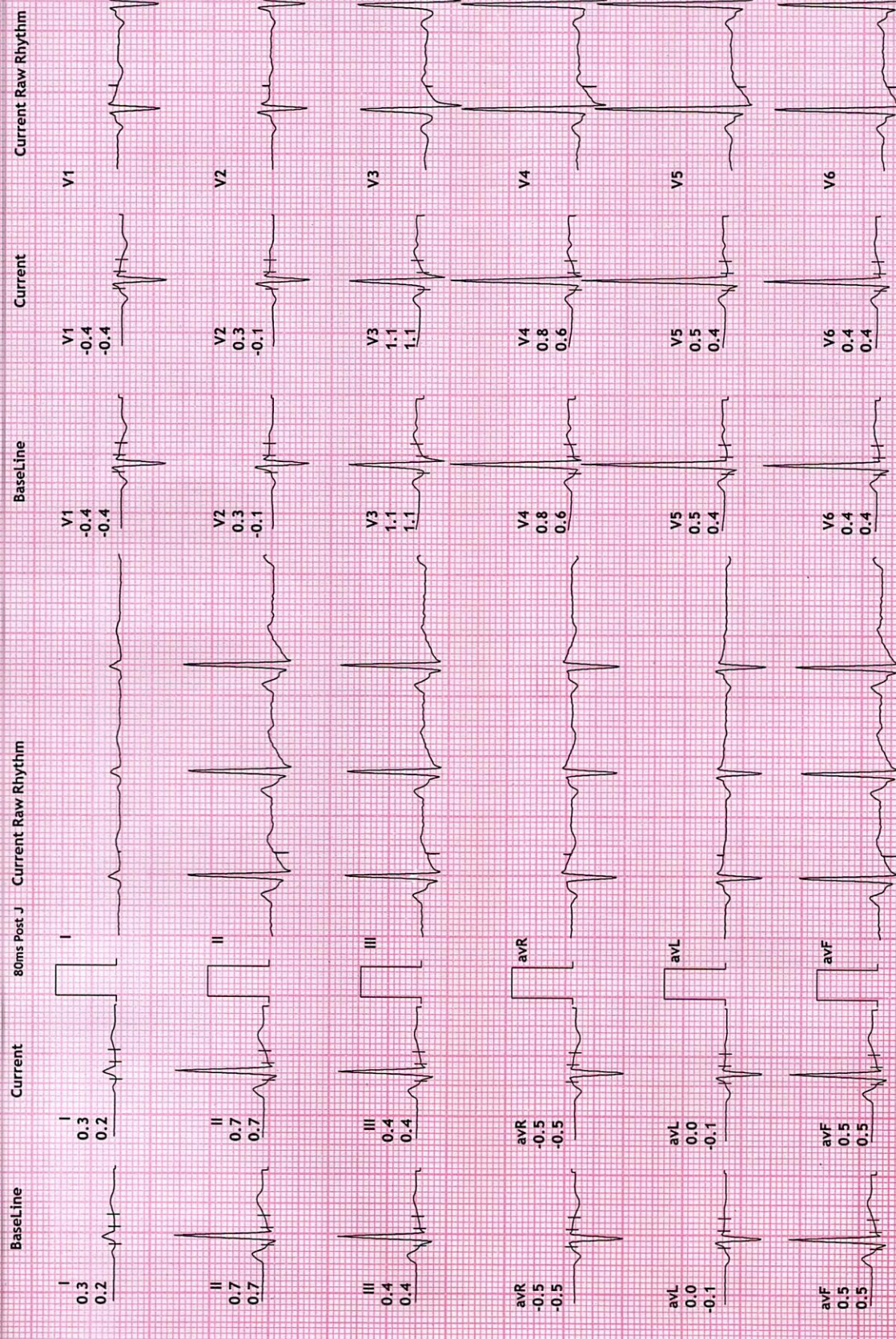

REDIUS DIAGNOSTICS

4TH FLOOR, AQUA CORRIDOE, NEAR STAR BAZAR, ADAJAN- 395009, SURAT

1052/SWAPNILKUMAR PARMAR
30 Yrs/Male
63 Kg/168 Cms

HR: 69 bpm
METS: 1.0
BP: 110/74

MPHR:36% of 190
Speed: 0.0 kmph
Grade: 0.0%

Raw ECG
BRUCE
(1.0-100)HZ

Ex Time 01:01
BLC :On
Notch :On

STANDING
10.0 mm/mV
25 mm/Sec.

12 Lead + Comparison

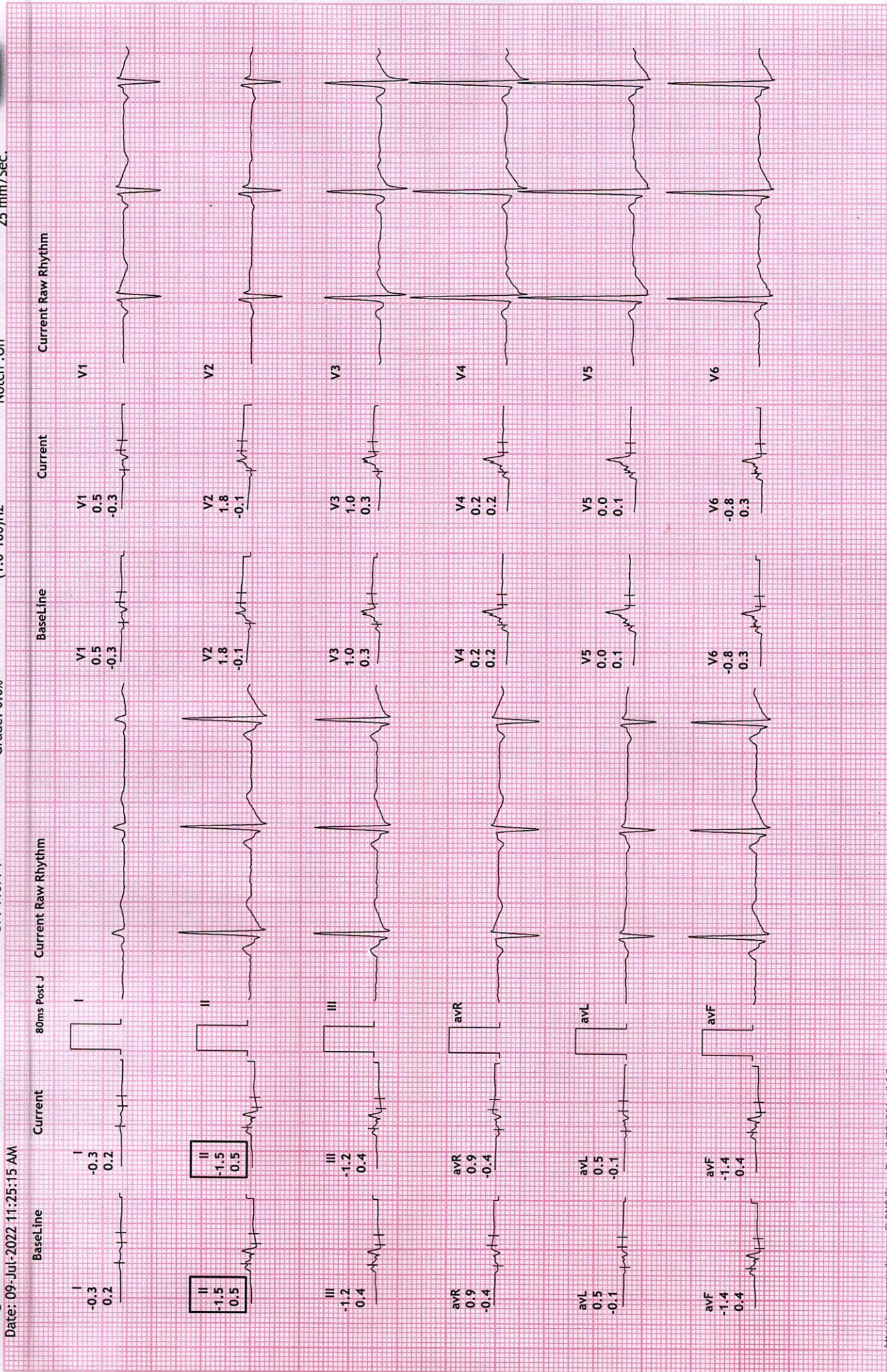

REDIUS DIAGNOSTICS

4TH FLOOR, AQUA CORRIDOE, NEAR STAR BAZAR, ADAJAN- 395009, SURAT

1052/SWAPNILKUMAR PARMAR
30 Yrs/Male
63 Kg/168 Cms
Date: 09-Jul-2022 11:25:15 AM

HR: 79 bpm
METS: 1.0
BP: 110/74

Raw ECG
BRUCE
(1.0-100)Hz

Ex Time 01:17
BLC :On
Notch :On
HV
10.0 mm/mV
25 mm/Sec.

12 Lead + Comparison



Current Raw Rhythm

Current

Baseline

80ms Post J
Current Raw Rhythm

Current

Baseline

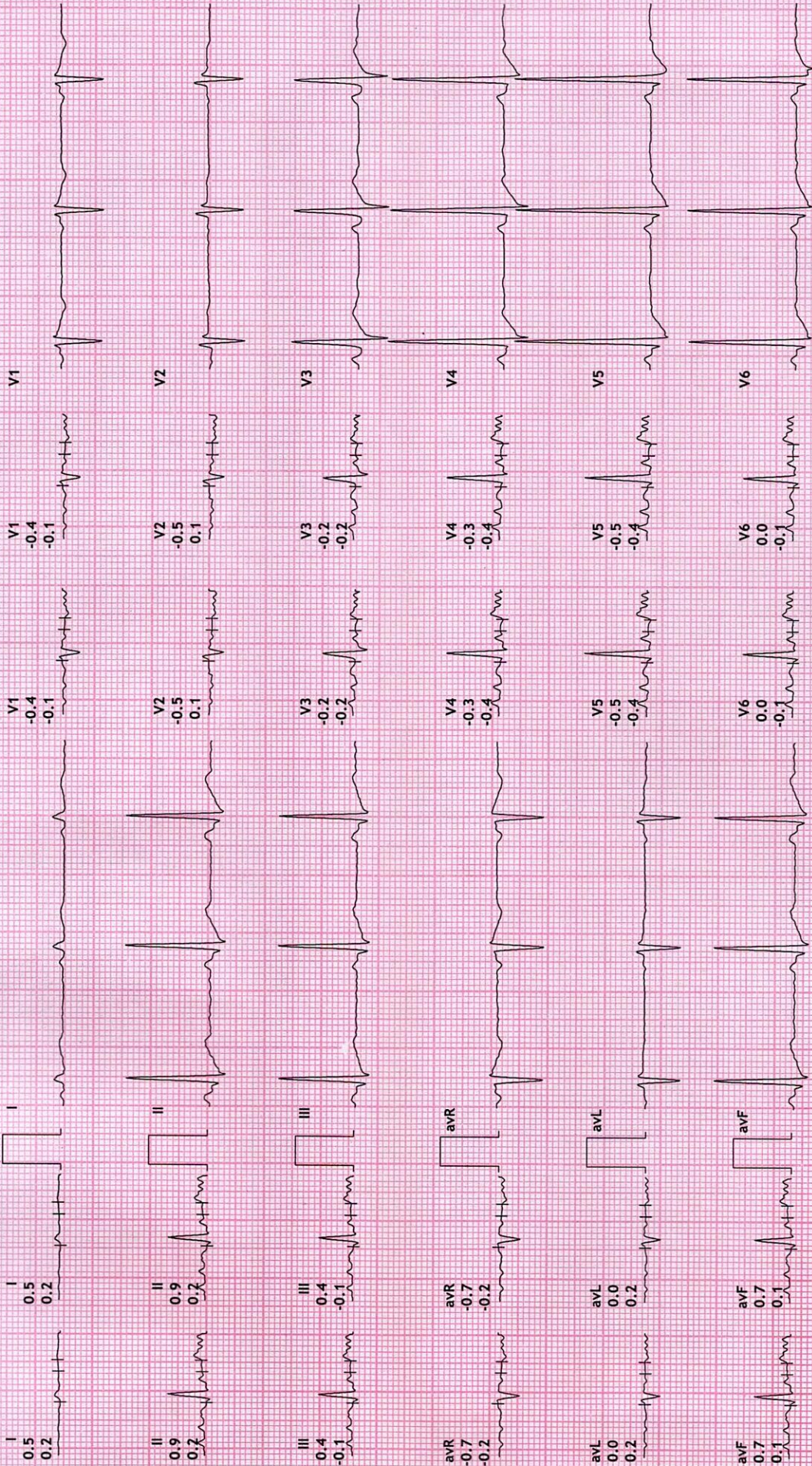

12 Lead + Comparison

REDIUS DIAGNOSTICS

4TH FLOOR, AQUA CORRIDOE, NEAR STAR BAZAR, ADAJAN- 395009, SURAT

1052/SWAPNILKUMAR PARMAR
 30 Yrs/Male
 63 Kg/168 Cms
 Date: 09-Jul-2022 11:25:15 AM

HR: 74 bpm
 METS: 1.0
 BP: 110/74

MPHR:38% of 190
 Speed: 0.0 kmph
 Grade: 0.0%

Raw ECG
 BRUCE
 (1.0-100)Hz

Ex Time 00:00
 BLC :On
 Notch :On

ExStrt
 10.0 mm/mV
 25 mm/Sec.



80ms Post J

Current

Baseline

Current Raw Rhythm

Current

Baseline

Current Raw Rhythm

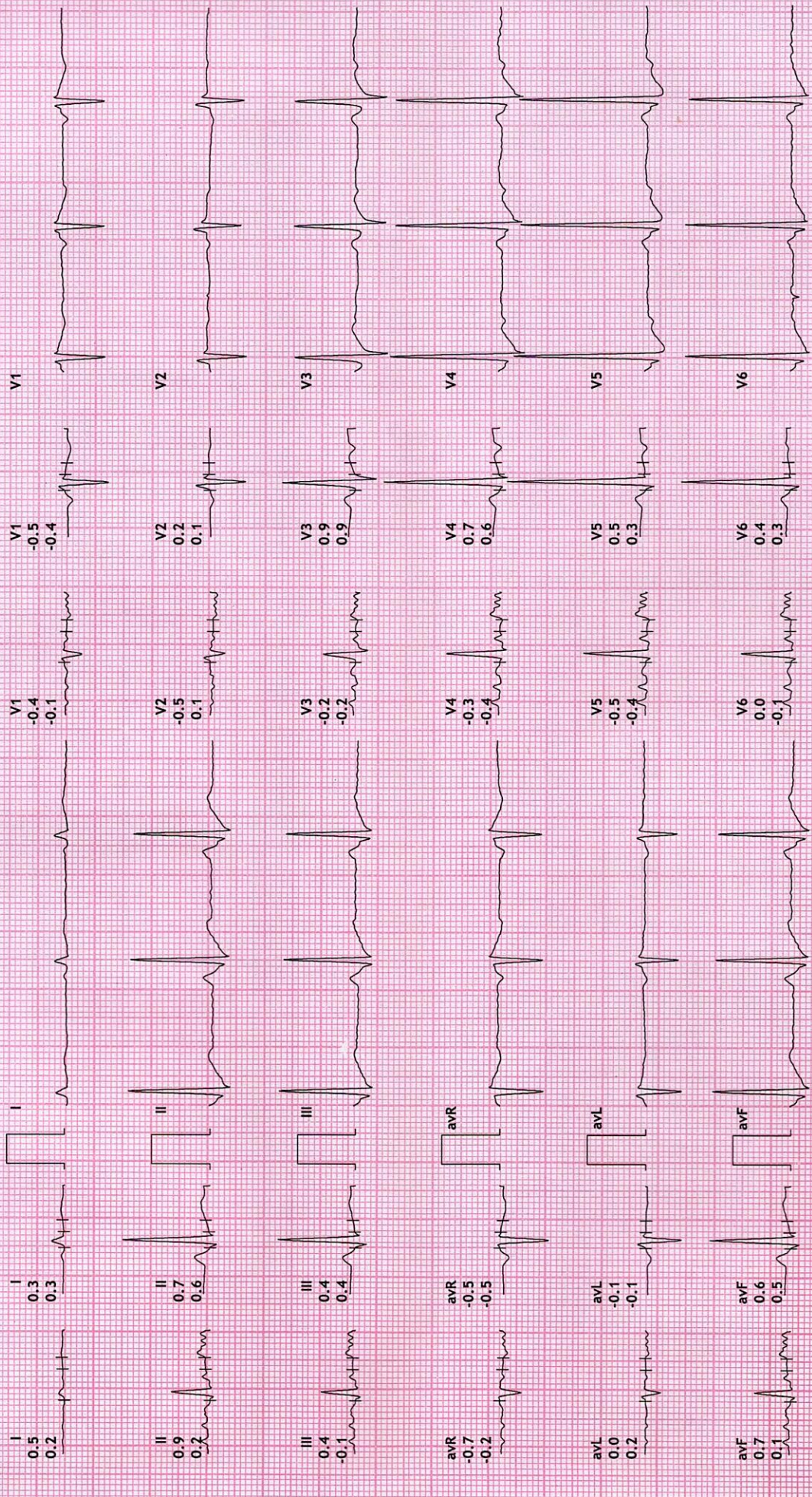

REDIUS DIAGNOSTICS

4TH FLOOR, AQUA CORRIDOE, NEAR STAR BAZAR, ADAJAN- 395009, SURAT

1052/SWAPNILKUMAR PARMAR
30 Yrs/Male
63 Kg/168 Cms

Date: 09-Jul-2022 11:25:15 AM

12 Lead + Comparison

MPHR: 60% of 190
Speed: 2.7 kmph
Grade: 10.0%

HR: 115 bpm
METS: 4.6
BP: 120/80

Raw ECG
BRUCE
(1.0-100)Hz

Ex Time 03:00
BLC : On
Notch : On

Stage 1 (03:00
10.0 mm/mV
25 mm/Sec.



Current Raw Rhythm

Current

BaseLine

80ms Post J Current Raw Rhythm

Current

BaseLine

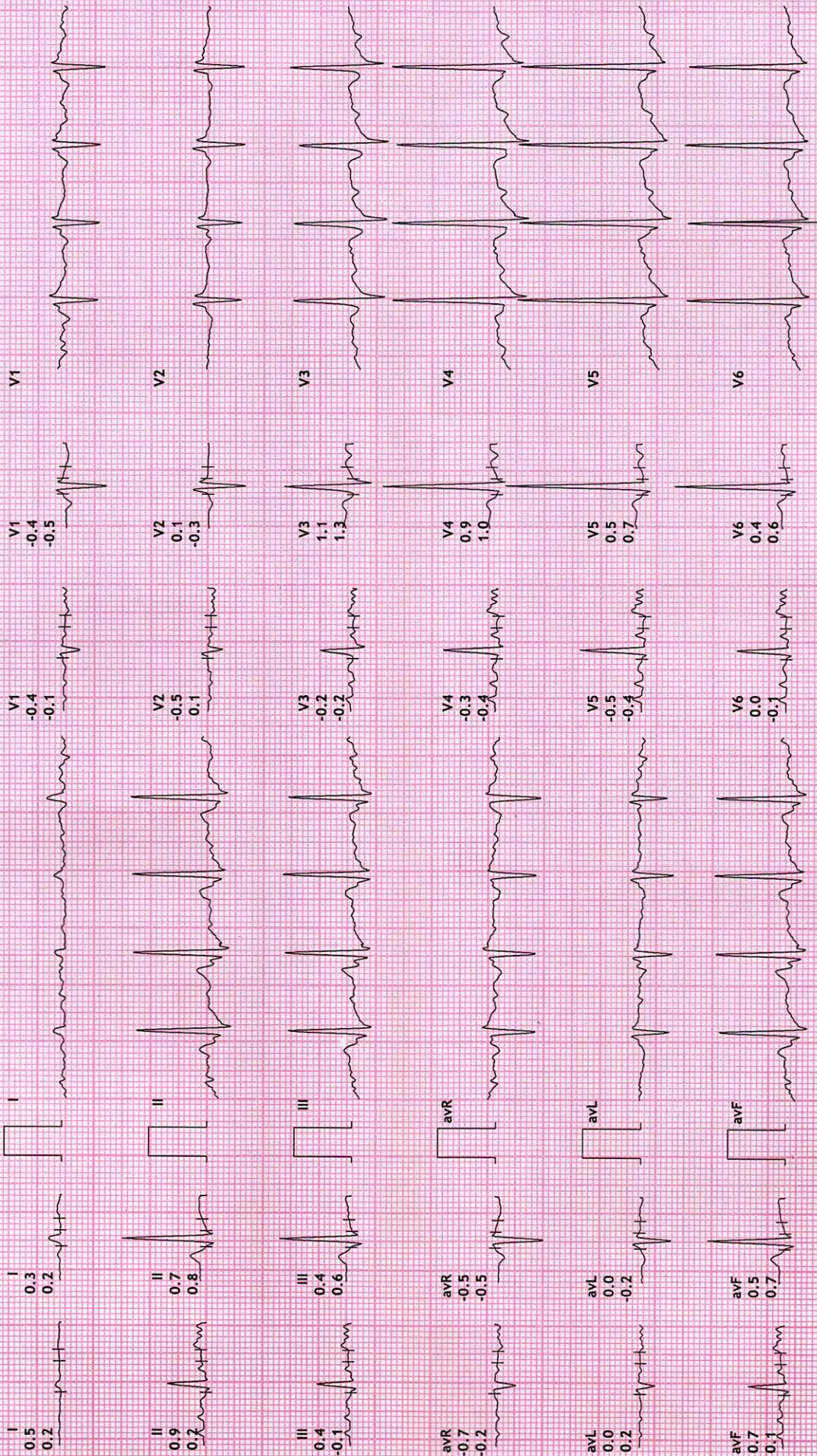

REDIUS DIAGNOSTICS

4TH FLOOR, AQUA CORRIDOE, NEAR STAR BAZAR, ADAJAN- 3950009, SURAT

1052/SWAPNILKUMAR PARMAR
30 Yrs/Male
63 Kg/168 Cms

Date: 09-Jul-2022 11:25:15 AM

HR: 150 bpm
METS: 7.0
BP: 130/90

MPHR: 78% of 190
Speed: 4.0 kmph
Grade: 12.0%

Raw ECG
BRUCE
(1.0-100)Hz

12 Lead + Comparison

Ex Time 06:00
BLC :On
Notch :On

Stage 2 (03:00
10.0 mm/mV
25 mm/Sec.

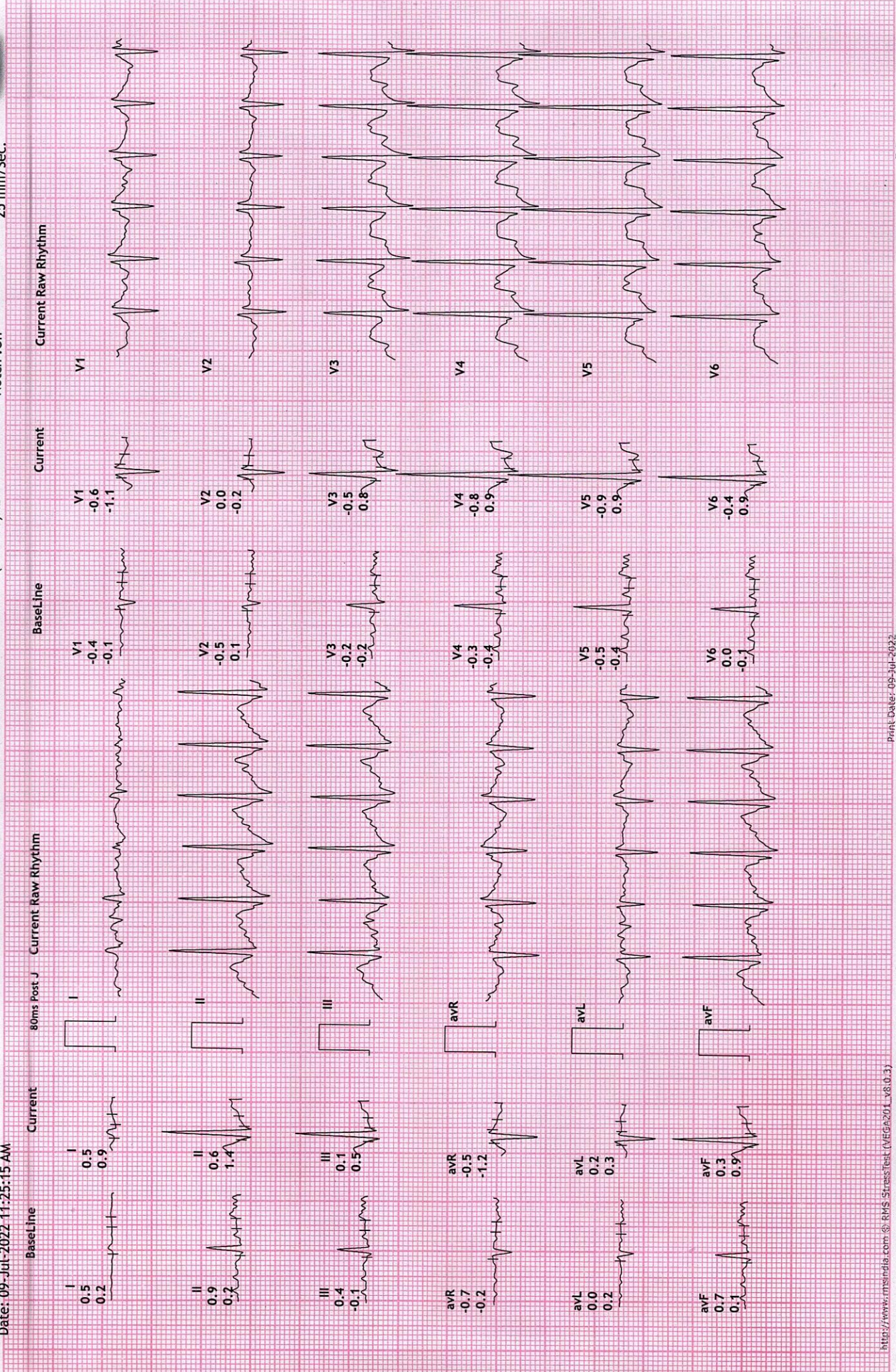

REDIUS DIAGNOSTICS

4TH FLOOR, AQUA CORRIDOE, NEAR STAR BAZAR, ADAJAN- 395009, SURAT

1052/SWAPNILKUMAR PARMAR

30 Yrs/Male

63 Kg/168 Cms

Date: 09-Jul-2022 11:25:15 AM

HR: 168 bpm

METS: 7.6

BP: 130/90

MPHR: 88% of 190

Speed: 5.5 kmph

Grade: 14.0%

Raw ECG

BRUCE

(1.0-100)Hz

12 Lead + Comparison

Ex Time 06:32

BLC : On

Notch : On

PeakEx

10.0 mm/mV

25 mm/Sec.



Current Raw Rhythm

Current

BaseLine

80ms Post J Current Raw Rhythm

Current

BaseLine

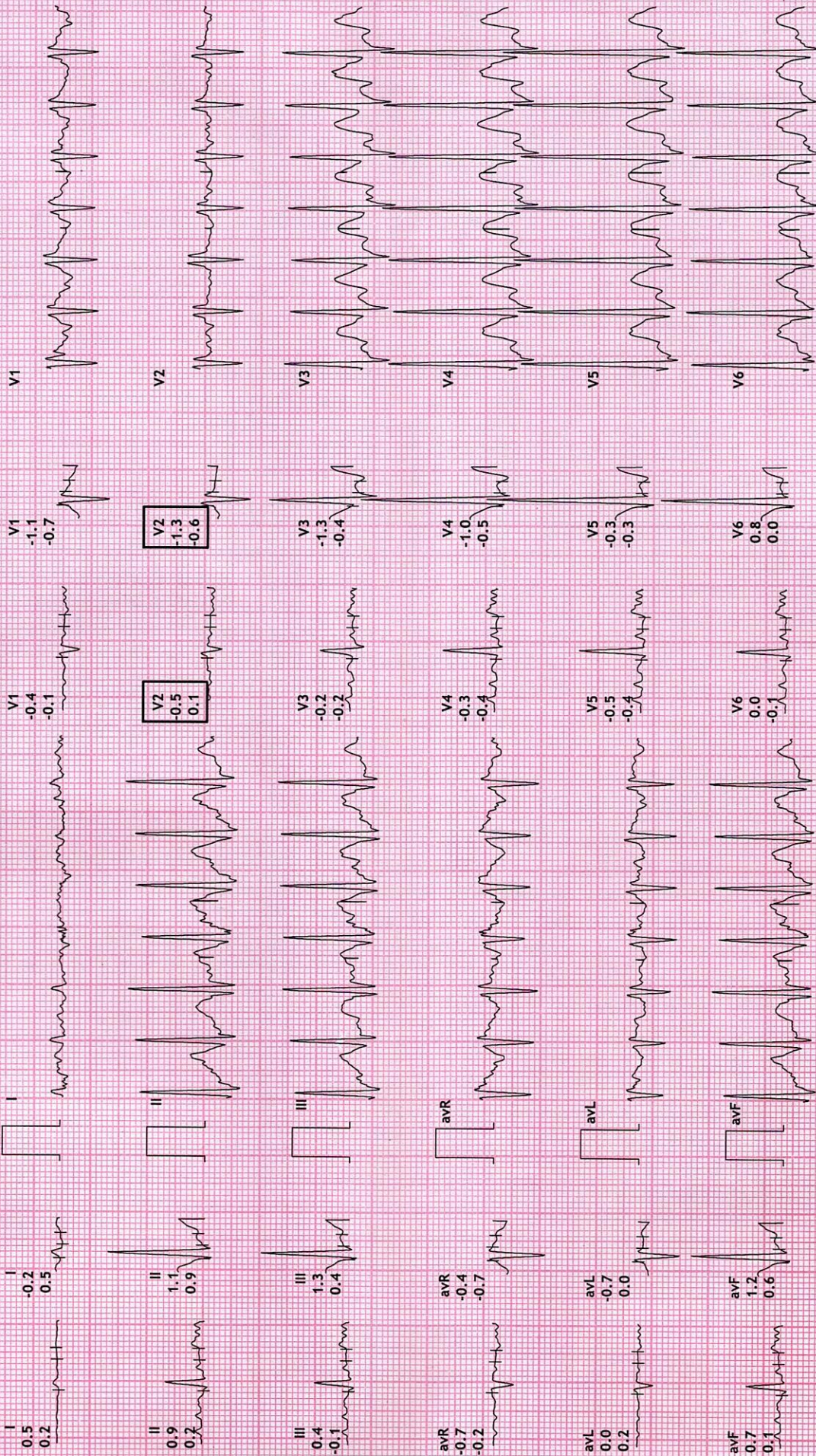

REDIUS DIAGNOSTICS

4TH FLOOR, AQUA CORRIDOE, NEAR STAR BAZAR, ADAJAN- 395009, SURAT

1052/SWAPNILKUMAR PARMAR
30 Yrs/Male

63 Kg/168 Cms

Date: 09-Jul-2022 11:25:15 AM

HR: 147 bpm
METS: 1.0
BP: 130/90

MPHR: 77% of 190
Speed: 0.0 kmph
Grade: 0.0%

Raw ECG
BRUCE
(1.0-100)Hz

Ex Time 06:32
BLC :On
Notch :On

Recovery : (01:00)
10.0 mm/mV
25 mm/Sec.

12 Lead + Comparison

Current Raw Rhythm

Current

BaseLine

80ms Post J Current Raw Rhythm

Current

BaseLine

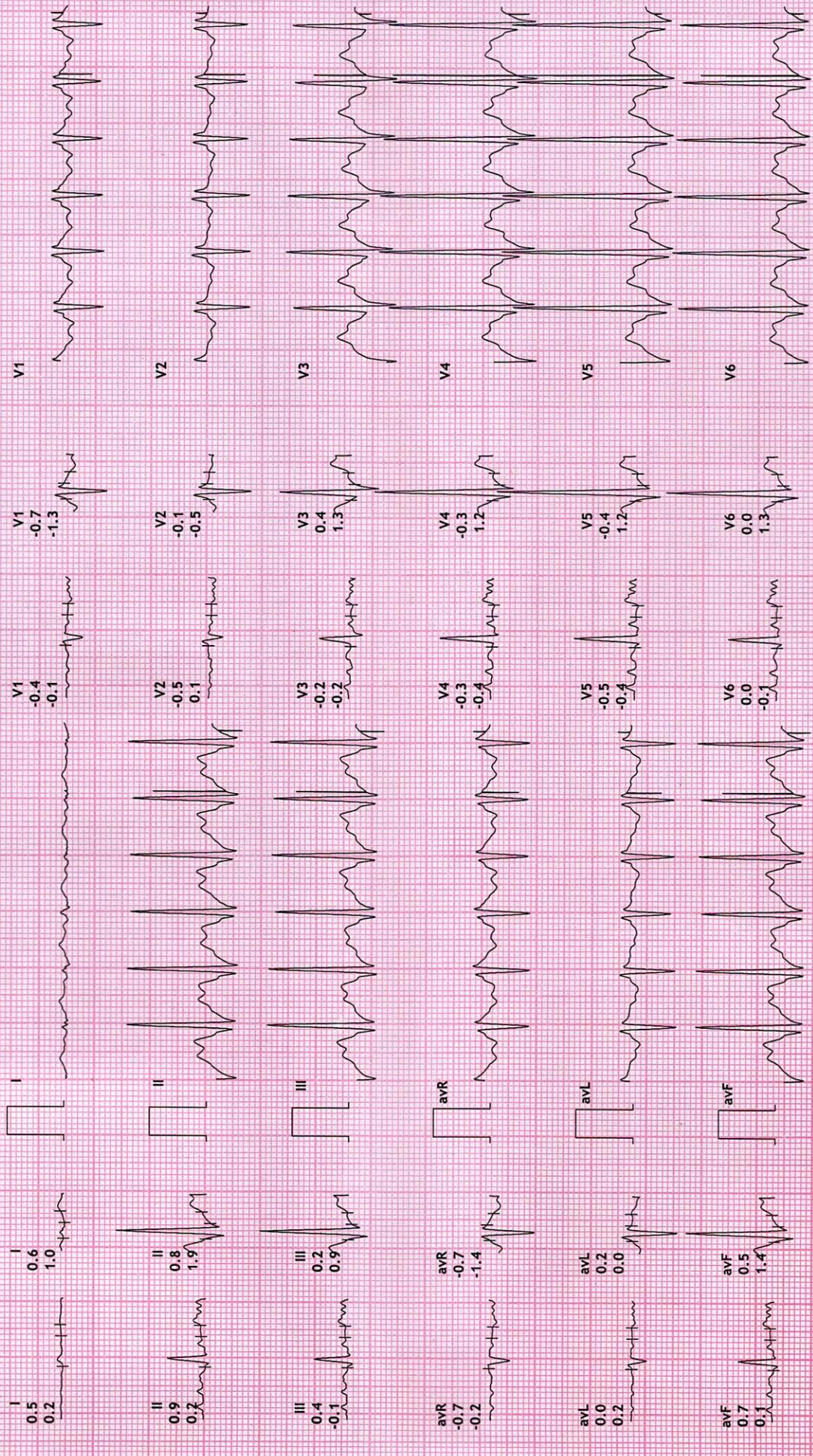

REDIUS DIAGNOSTICS

4TH FLOOR, AQUA CORRIDOE, NEAR STAR BAZAR, ADAJAN- 395009, SURAT

1052/SWAPNILKUMAR PARMAR
30 Yrs/Male

63 Kg/168 Cms

Date: 09-Jul-2022 11:25:15 AM

HR: 131 bpm
METS: 1.0
BP: 150/90

MPHR:68% of 190
Speed: 0.0 kmph
Grade: 0.0%

Raw ECG
BRUCE
(1.0-100)Hz

Ex Time 06:32
BLC :On
Notch :On

Recovery : (02.00)
10.0 mm/mV
25 mm/Sec.

12 Lead + Comparison

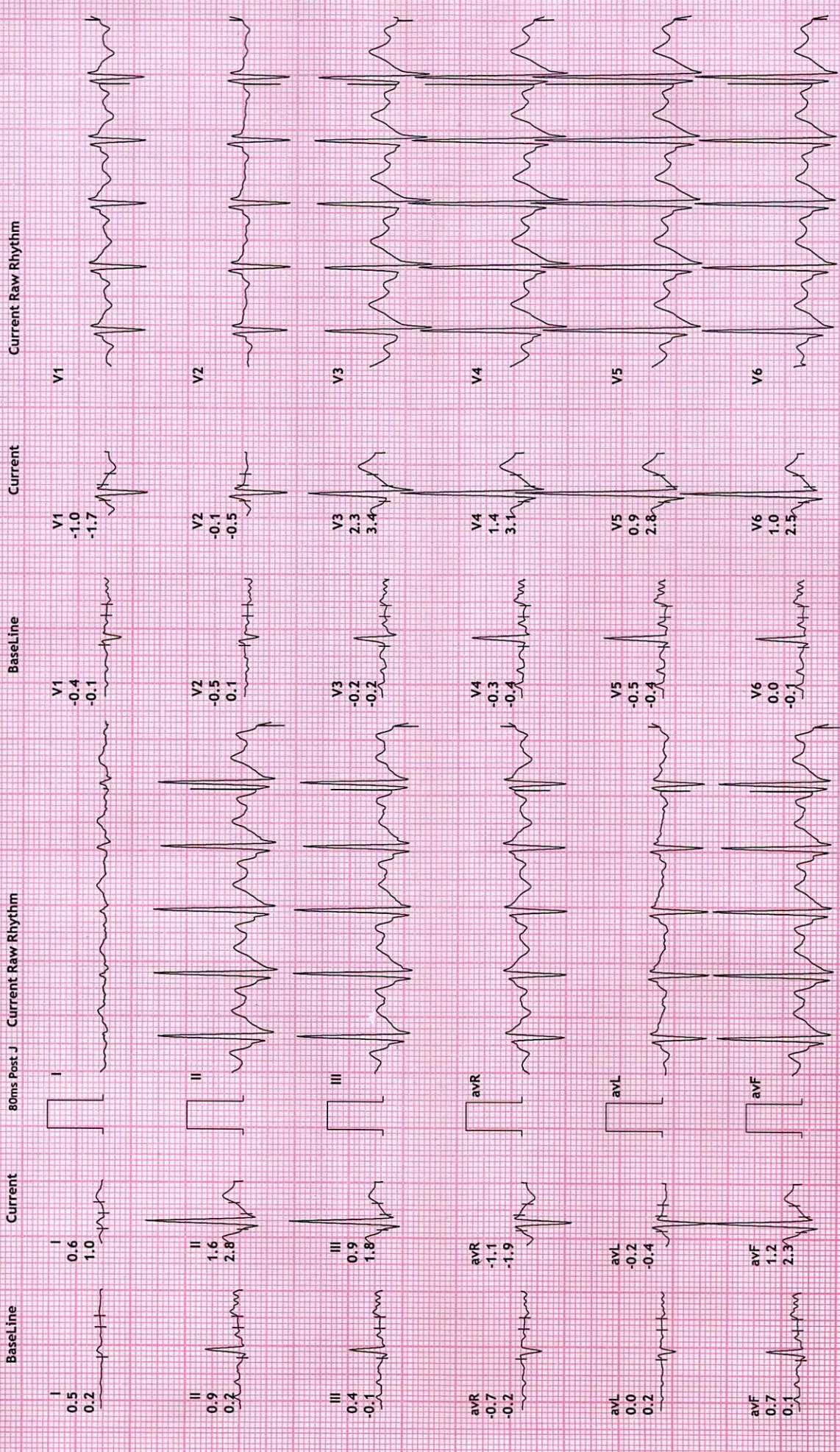

REDIUS DIAGNOSTICS

4TH FLOOR, AQUA CORRIDOE, NEAR STAR BAZAR, ADAJAN- 395009, SURAT

1052/SWAPNILKUMAR PARMAR
30 Yrs/Male

63 Kg/168 Cms

Date: 09-Jul-2022 11:25:15 AM

HR: 135 bpm
METS: 1.0
BP: 140/80

MpHR: 71% of 190
Speed: 0.0 kmph
Grade: 0.0%

Raw ECG
BRUCE
(1.0-100)Hz

12 Lead + Comparison

Ex Time 06:32
BLC :On
Notch :On

Recovery : (03:00)
10.0 mm/mV
25 mm/Sec.

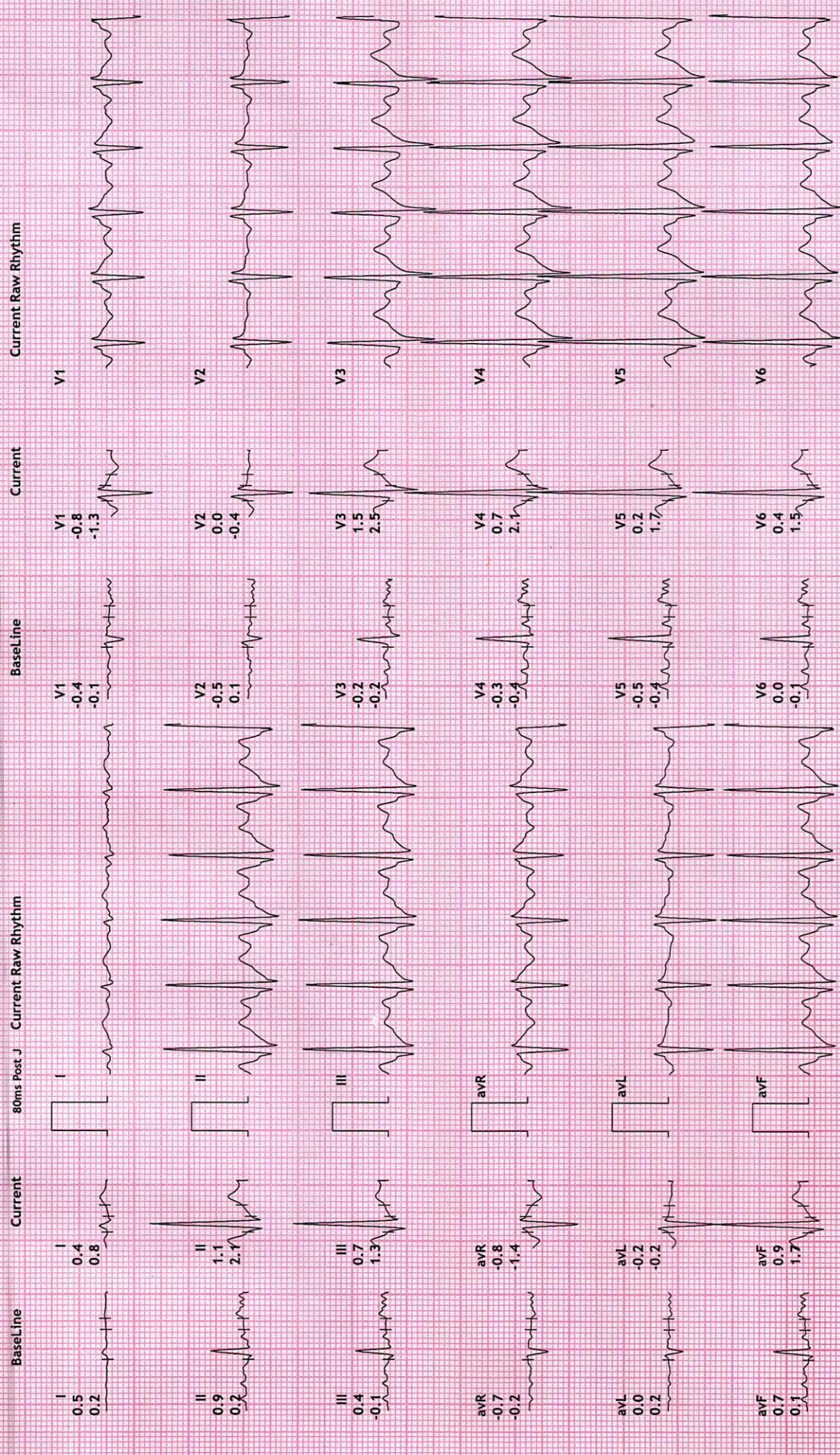



NAME	SWAPNIL KUMAR PARMAR	DATE	09-Jul-2022
REFERRED BY	MEDI WHEEL	AGE / SEX	30 YRS / M

Thanks for the reference

USG ABDOMEN

LIVER: is normal in size and shows homogeneous echotexture.

No evidence of intrahepatic biliary radicles dilatation / focal space occupying lesion.

The portal vein and common bile duct show normal caliber.

GALL BLADDER: is distended and shows smooth walls. Wall thickness is normal.

No evidence of sludge / calculus. No evidence of pericholecystic collection.

SPLEEN: Is normal in size and shows normal echo pattern.

PANCREAS: shows normal echo anatomy and its relationship with splenic vein is normal.

KIDNEYS: Both the kidneys are normal in size, shape and location and show normal cortico-medullary differentiation.

Right kidney measures- 9.6 x 4.2 cms.

Left kidney measures- 9.9 x 4.5 cms.

No evidence of hydronephrosis or calculus.

URINARY BLADDER: is distended with smooth walls.

No evidence of diverticulum or calculus.

PROSTATE: is normal in size and shows homogeneous echotexture.

No evidence of ascites / pleural effusion.

Fluid and gas filled bowel loops with normal wall thickness and peristalsis noted.

IMPRESSION:

No significant abdominal pathology noted....

Dr. Chirag K. Patel
MBBS-DMPD
Reg. No. G-23509
Revival Diagnostics
DR. CHIRAG K PATEL
RADIOLOGIST
4th Floor, Aqua Corridor,
Nr. Star Bazar, Hazira Main Road,
Adajan, Surat-395009.
Mo. 97266 726683

Laboratory Test Result are Subject to technical limitation and should be clinically correlate for final diagnosis

4th Floor, Aqua Corridor, Hazira Road, Adajan Paal, Surat-395009.

0261 2747788

revivaldiagnostics.surat@gmail.com

www.revivaldiagnostics.com

This medical report is not intended for medico-legal purposes.

R

R

NAME:SWARNILKUMAR P PARMAR
AGE:30 Y/MALE
REF BY:MEDI WHEEL





Name : SWAPNILKUMAR P PARMAR
Age/Sex : 30 Yrs. Male
UHID : 19771
Ref. By Dr : MEDI WHEEL
Category : CTR

Date : 09-Jul-2022
Rec No : 3492

Lab ID : 15596

Collection Date & Time : 09-Jul-2022 10:13 am

CHEST RADIOGRAPH-PA VIEW

Hilar shadows are within normal limits.

Pulmonary vasculature appears normal.

Cardiac appears normal in size.

Both domeh of the diaphragm are smooth.

Both costophrenic recesses are clear.

Both lung fields appear normal.

Visualized bones and soft tissue shadows appear normal.

IMPRESSION:

NORMAL STUDY.

Dr. Chirag K. Patel

MBBS-DMPD

DR. CHIRAG K. PATEL

Revival Diagnostic

4th Floor, Aqua Corridor,
Nr. Star Bazar, Hazira Main Road,
Adajan, Surat-395009.
Mo. 97266 726683

Laboratory Test Result are Subject to technical limitation and should be clinically correlate for final diagnosis

📍 4th Floor, Aqua Corridor, Hazira Road, Adajan Paal, Surat-395009.

☎ 0261 2747788

✉ revivaldiagnostics.surat@gmail.com

🌐 www.revivaldiagnostics.com

This medical report is not intended for medico-legal purposes.

Height : _____ Weight : _____

Address : _____

Requester Detail

Name of Doctor / Employee / Insurance Company : medis wheel

Location / Address : BeB

Insurance / Policy Number : _____

Date & Time of Sample _____

Type of Sample : Blood

Test Requested :

PPPS

Sample / Pos _____

Site of collection : _____

Patient's Relevant Medical & Drug History : _____



The image shows a health card from the Government of India. At the top left is the national emblem. The text on the card includes:

- ભારત સરકાર (Government of India)
- પરમાર સ્વપ્નીલકુમાર પ્રકાશચન્દ્ર
- Parmar Swapnilkumar Prakashchandra
- જન્મ તારીખ / DOB: 28/04/1992
- પુરુષ / Male
- 4608 8612 3941
- આધાર - સામાન્ય માણસનો અધિકાર (Aadhaar - Common Man's Right)

 A QR code is located on the right side of the card. The card is placed on a form with handwritten details.

Location / Address : _____
Insurance / Policy Number : _____

Date & Time of Sample Collection : _____
Type of Sample : _____

Test Requested : _____

PPPS

Sample Detail



एनआरआई
Unique Identification Authority of India

संस्था: बी-40-साफालिया सोसायटी
सुराट, गुजरात, भारत, 394130

Address: b-40-safaliya
society, sayan gam, Sayan,
Surat, Sayan, Gujarat,
394130

4608 8612 3941

1947
1800 300 1947

help @ uidai.gov.in

www.uidai.gov.in

Relevant Medical & Drug History :

Sample Collection



swapnil Parmar
09.07.2022 09:04:47