

HEALTH CHECK UP

Name : Deelika Panaloy

Date : 22/11/22

Age : 344

Sex : Male / Female

Marital status : Married / Single

PERSONAL HISTORY

Habits : Smoking / Tobacco & Snuff / Alcohol

Drug allergy if any : Drug Allergy

Medical : No

Surgical : Right ovary's removed before

Height 165 cm Weigh 78 Kg. BP 120/80mmHg Pulse 94/mt

Vision : Rt 6/60 Lt 6/60 With Spectacles Rt. 6/9 Lt. 6/9

Colour Vision Normal / Abnormal Near Vision

FAMILY HISTORY

Father HTN Mother Diabetes Siblings Normal

CVS : Heart Sound Normal Murmurs Absent Thrills Absent

RS : Rate 14 /mt Breath sounds Normal Adventitious Absent

ABDOMEN : Tenderness Absent Rigidity Absent Bowel sound Normal

Liver NAD Kidney NAD Hernia Absent

CNS : Cranial Nerves NAD Sensory System.....NAD Motor System..... NAD

ENT NAD

Remarks

Dr. Bharti Jeswani
MBBS

Dr. Seema Kale
MBBS, MD

Dr. S. K. Suri
MBBS

Dr. Meenakshi
MBBS

HOME SAMPLE COLLECTION FACILITY AVAILABLE

Patient Name : Mrs. Deepika Pandey
 UHID/MR No. : FRAJ.0000221329
 Visit Date : 23-11-2022 08:08
 Sample Collected on : 23-11-2022 10:46
 Ref Doctor : SELF
 Emp/Auth/TPA ID : jkfg[p686
 Sponsor Name : MEDIWHEELS HEALTH CARE

Age / Gender : 34Y/Female
 OP Visit No : FRAJOPV96792
 Reported on : 23-11-2022 13:16
 Specimen : EDTA Blood
 Pres Doctor: :

DEPARTMENT OF LABORATORY MEDICINE

TEST NAME	RESULT	BIOLOGICAL REFERENCE INTERVALS	UNITS
BLOOD GROUP AND RH TYPE			
ABO Group	B		
RH	Positive		
HAEMOGRAM			
Hb(Haemoglobin)	11.5*	12 - 15	gm/dl
Method: Non Cyanide			
PCV / Haematocrit	37.3	36 - 46	%
Method: Pulse Height Detection			
ESR.	14	0 - 20	mms at the end of 1 hr
Method: Westergren's Method.			
Total Leukocyte Count	5900	4000 - 10000	/Cumm
Method: DC Detection Method			
Platelet Count	2.38	1.5 - 4.1	lakhs/cumm
Method: DC Detection Method			
RBC Count	4.3	3.8 - 4.8	Million/Cumm
Method: DC Detection Method			
MCV	86.5	77 - 98	fl
Method: Calculated.			
MCH.	27.0	27 - 32	pg
Method: Calculated			
MCHC.	31.0*	31.5 - 34.5	gm/dl
Method: Calculated.			
Neutrophil	55	40 - 70	%
Method: Slide Test			
Lymphocyte	40	20 - 40	%
Method: Slide Test			
Eosinophil	03	1 - 6	%
Method: Slide Test			
Monocyte	02	2 - 10	%
Method: Slide Test			

Note: PERIPHERAL SMEAR - RBC's are normocytic normochromic. Leucocyte counts are within normal limits. Platelets are normal in number & morphology. No immature cells or haemoparasite detected.
 IMPRESSION: NORMOCYTIC NORMOCHROMIC BLOOD PICTURE

End of the report

• CLINICAL CORRELATION IS ESSENTIAL FOR FINAL DIAGNOSIS. UNEXPECTED RESULTS ARE TO BE CONTACTED TO THE LABORATORY. ALL THE CONGENITAL ANOMALIES IN THE FETUS MAY NOT BE DIAGNOSED IN ULTRASONOGRAPHY. • THIS REPORT IS NOT VALID FOR MEDICOLEGAL PURPOSE.

Patient Name : Mrs. Deepika Pandey
UHID/MR No. : FRAJ.0000221329
Visit Date : 23-11-2022 08:08
Sample Collected on : 23-11-2022 10:46
Ref Doctor : SELF
Emp/Auth/TPA ID : jkfg[p686
Sponsor Name : MEDIWHEELS HEALTH CARE

Age / Gender : 34Y/Female
OP Visit No : FRAJOPV96792
Reported on : 23-11-2022 13:16
Specimen : EDTA Blood
Pres Doctor: :

Lab Technician / Technologist
Dr. Prashant

Dr. Prashant Purwar
MBBS, DCP
Consultant Pathologist

• CLINICAL CORRELATION IS ESSENTIAL FOR FINAL DIAGNOSIS. • IF THE TESTS RESULTS ARE UNEXPECTED PLEASE CONTACT THE LABORATORY.
• ALL THE CONGENITAL ANAMOLIES IN THE FETUS MAY NOT BE DIAGNOSED IN ULTRASONOGRAPHY. • THIS REPORT IS NOT VALID FOR MEDICOLEGAL PURPOSE.

Patient Name : Mrs. Deepika Pandey
 UHID/MR No. : FRAJ.0000221329
 Visit Date : 23-11-2022 08:08
 Sample Collected on : 23-11-2022 10:46
 Ref Doctor : SELF
 Emp/Auth/TPA ID : jkfg[p686
 Sponsor Name : MEDIWHEELS HEALTH CARE

Age / Gender : 34Y/Female
 OP Visit No : FRAJOPV96792
 Reported on : 23-11-2022 13:55
 Specimen : Plasma(Fluoride)
 Pres Doctor: :

DEPARTMENT OF LABORATORY MEDICINE

TEST NAME	RESULT	BIOLOGICAL REFERENCE INTERVALS	UNITS
GLUCOSE - (FASTING)			
GLUCOSE - (FASTING) Method: (GOD-POD).	89	70 - 110	mg/dL
GLYCOSYLATED HEMOGLOBIN (HBA1C)			
GLYCOSYLATED HEMOGLOBIN (HBA1C) - WHOLE BLOOD Method: BORONATE AFFINITY	4.8	4.2 - 6.0	%
GLUCOSE - (POST PRANDIAL)			
GLUCOSE - (POST PRANDIAL) Method: (GOD-POD)	101	70-140	mg/dl
Thyroid Profile 2(Free T4, Free T3 And TSH)			
Serum FT3	4.2	3.2 - 5.9	pmol/l
Serum FT4	13.8	10.6 - 21.0	pmol/l
Serum TSH	1.7	0.38 - 5.0	uIU/ml
LIPID PROFILE TEST (PACKAGE)			
CHOLESTEROL Method: CHOD - PAP	170	Desirable < 200 Borderline High : 200-239 High : > 240	mg/dl
Triglyceride Method: GPO-PAP	87	50-200	mg/dl
HDL Method: DIRECT	43.5	30 - 70	mg/dl
LDL Method: DIRECT	109.1*	60 - 100	mg/dl
VLDL Method: Calculated	17.4	<40	mg/dl
CHOLESTEROL / HDL RATIO Method: Calculated.	3.9	0 - 4.5	

End of the report

Results are to be correlated clinically

Lab Technician / Technologist
Yogita

Dr. Prashant Purwar
MBBS, DCP
Consultant Pathologist

• CLINICAL CORRELATION IS ESSENTIAL FOR FINAL DIAGNOSIS. • IF THE TESTS RESULTS ARE UNEXPECTED PLEASE CONTACT THE LABORATORY.
 • ALL THE CONGENITAL ANAMOLIES IN THE FETUS MAY NOT BE DIAGNOSED IN ULTRASONOGRAPHY. • THIS REPORT IS NOT VALID FOR MEDICOLEGAL PURPOSE.

Patient Name : Mrs. Deepika Pandey
UHID/MR No. : FRAJ.0000221329
Visit Date : 23-11-2022 08:08
Sample Collected on : 23-11-2022 10:46
Ref Doctor : SELF
Emp/Auth/TPA ID : jkfg[p686
Sponsor Name : MEDIWHEELS HEALTH CARE

Age / Gender : 34Y/Female
OP Visit No : FRAJOPV96792
Reported on : 23-11-2022 13:56
Specimen : Serum
Pres Doctor: :

DEPARTMENT OF LABORATORY MEDICINE

TEST NAME	RESULT	BIOLOGICAL REFERENCE INTERVALS	UNITS
LIVER FUNCTION TEST (PACKAGE)			
BILIRUBIN - TOTAL. Method: Jendrassik	0.43	0.1 - 1.3	mg/dl
Bilirubin (Direct)-Serum Method: Diazo.	0.15	0 - 0.3	mg/dl
A/G Method: Calculated	1.3	1.0 - 2.0	
BILIRUBIN - INDIRECT. Method: Calculated.	0.28	<1.1	
SGOT /AST Method: IFCC (With P5P)	19.2	0 - 35	U/L
SGPT/ALT Method: IFCC (With P5P)	20.1	0 - 45	U/L
ALKALINE PHOSPHATE Method: AMP BUFFER	55.9	30 - 117	U/L
GGT. Method: SZAZ	14.9	10 - 50	U/L
TOTAL PROTEIN Method: Biuret	7.8	5.8-8.0	g/dl
ALBUMIN Method: BCG	4.5	3.7-5.2	g/dl
GLOBULIN Method: Calculated	3.3	2.5 - 3.5	mg/dL

End of the report

Results are to be correlated clinically

Lab Technician / Technologist
Yogita

Dr. Prashant Purwar
MBBS, DCP
Consultant Pathologist

CLINICAL CORRELATION IS ESSENTIAL FOR FINAL DIAGNOSIS. • IF THE TESTS RESULTS ARE UNEXPECTED PLEASE CONTACT THE LABORATORY.
ALL THE CONGENITAL ANAMOLIES IN THE FETUS MAY NOT BE DIAGNOSED IN ULTRASONOGRAPHY. • THIS REPORT IS NOT VALID FOR MEDICOLEGAL PURPOSE.

Patient Name : Mrs. Deepika Pandey
 UHID/MR No. : FRAJ.0000221329
 Visit Date : 23-11-2022 08:08
 Sample Collected on : 23-11-2022 10:46
 Ref Doctor : SELF
 Emp/Auth/TPA ID : jkfgjp686
 Sponsor Name : MEDIWHEELS HEALTH CARE

Age / Gender : 34Y/Female
 OP Visit No : FRAJOPV96792
 Reported on : 23-11-2022 13:58
 Specimen : Serum
 Pres Doctor: :

DEPARTMENT OF LABORATORY MEDICINE

TEST NAME	RESULT	BIOLOGICAL REFERENCE INTERVALS	UNITS
KFT - RENAL PROFILE-SERUM			
UREA Method: Urease	17.9	10-50	mg/dl
Creatinine Method: Jaffe	0.73	0.5 - 1.3	mg/dl
Uric Acid Method: Uricase	3.9	2.6 - 6	mg/dl
Sodium(Na) Method: ISE	140.2	136 - 142	mmol/L
Potassium(K) Method: ISE	4.1	3.8 - 5.0	mmol/L
Chloride(Cl) Method: ISE	99.8	95 - 103	mmol/L
Calcium. Method: OCPC	9.2	9.2 - 11.0	mg/dl
Phosphorus Method: Molybdate UV	3.1	2.3 - 4.7	mg/dl

End of the report

Results are to be correlated clinically

Lab Technician / Technologist
Yogita

 Dr. Prashant Purwar
 MBBS, DCP
 Consultant Pathologist

• CLINICAL CORRELATION IS ESSENTIAL FOR FINAL DIAGNOSIS. • IF THE TESTS RESULTS ARE UNEXPECTED PLEASE CONTACT THE LABORATORY.
 • ALL THE CONGENITAL ANAMOLIES IN THE FETUS MAY NOT BE DIAGNOSED IN ULTRASONOGRAPHY. • THIS REPORT IS NOT VALID FOR MEDICOLEGAL PURPOSE.

Patient Name : Mrs. Deepika Pandey
 UHID/MR No. : FRAJ.0000221329
 Visit Date : 23-11-2022 08:08
 Sample Collected on : 23-11-2022 10:46
 Ref Doctor : SELF
 Emp/Auth/TPA ID : jkfg[p686
 Sponsor Name : MEDIWHEELS HEALTH CARE

Age / Gender : 34Y/Female
 OP Visit No : FRAJOPV96792
 Reported on : 23-11-2022 13:18
 Specimen : Urine
 Pres Doctor: :

DEPARTMENT OF LABORATORY MEDICINE

URINE ROUTINE EXAMINATION

URINE EXAMINATION TEST REPORT

Test Name	Observed Value	Unit	Reference Range
Urine R/M Examination			
Quantity	35	ml.	
Colour	Pale Yellow		Pale Yellow
Transparency	Clear		Clear
Urine Specific Gravity	1.020		1.005 - 1.030
Dipstick			
pH	6.0		
Dipstick / pH paper			5.5 - 7.5
Chemical Examination			
Protein	Nil		Nil
Dipstick/Heat & acetic acid			Nil
Sugar	Nil		Nil
Dipstick/Benedicts reagent			Nil
Microscopic Examination			
Pus Cells	1-2		1-2
RBC'S	Nil	/HPF	Nil
Casts	Nil	/HPF	Nil
Crystals	Nil	/HPF	Nil
Epithelial Cells	2-3		Nil
Bacteria	Nil	/HPF	1-2
		/HPF	Nil

End of the report

Results are to be correlated clinically

Lab Technician / Technologist
 Dr_Prashant

Dr. Prashant Purwar
 MBBS, DCP
 Consultant Pathologist

• CLINICAL CORRELATION IS ESSENTIAL FOR FINAL DIAGNOSIS. • IF THE TESTS RESULTS ARE UNEXPECTED PLEASE CONTACT THE LABORATORY.
 • ALL THE CONGENITAL ANAMOLIES IN THE FETUS MAY NOT BE DIAGNOSED IN ULTRASONOGRAPHY. • THIS REPORT IS NOT VALID FOR MEDICOLEGAL PURPOSE.

Licensee : Bharti Medicare Pvt. Ltd. The Apollo Clinic, C-70, Major Sudesh Kumar Marg, Opp. Madhav Park, Near Main Market, Rajouri Garden, New Delhi-110 027
 Phone : (011) 2591 8222 / 8333 / 8444, 9811061009, E-mail : rajourigarden@theapolloclicin.com, Website : www.apolloclinicrajourigarden.com Page 1 of

MSME UAM NO : DL1450001501

Patient Name : Ms. Deepika Pandey

Age/Sex : 34Y/F

Pres Doctor :

Ref. by :

MR No : FRAJ0000

Visit No : FRAJOPV

Bill Date : 22-11-2022

Report Date : 22-11-2022

X-RAY CHEST P A VIEW

- Both lung fields do not show any active parenchymal lesion.
- Both costophrenic angles are normal.
- B/L hila appear normal in size & density.
- Both domes of diaphragm are normal.
- Cardiac silhouette appears normal.
- Visualised soft tissues and bony cage appear normal.

IMPRESSION:- NORMAL STUDY.

To be correlated clinically.

Dr. Anisha Gupta
Consultant Radiologist.

Ms. DEEPIKA PANDEY

I.D. : 90

AGE/SEX : 34/F

RECORDED : 22-11-2022 11:17

RATE : 84 BPM
B.P. : 120/80 mmHg

APOLLO CLINIC

SUPINE
PRETEST

ST @ 10mm/mV
80ms PostI

RAW E.C.G.

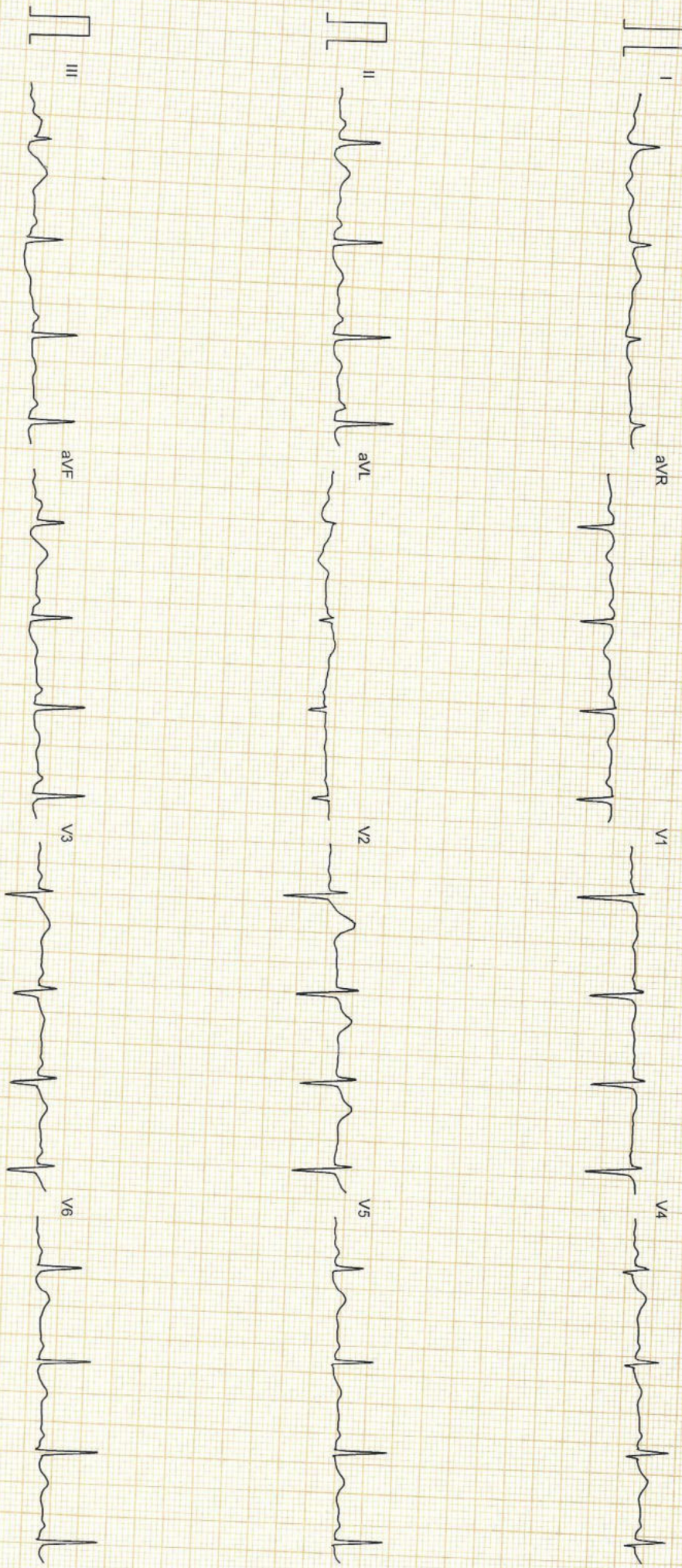

NAME: Ms DEEPIKA PANDEY
REF

Age/ Sex: 34 YRS/ F
DATE 22 /11 /2022

ECHO ADULT (COLOUR DOPPLER)

DIMENSIONS			NORMAL			DIMENSIONS			NORMAL		
Ao (ed)	27.0 mm			(1.5 cm/m ²)		IVS (Ed)	9.5 mm			(0.6-1.2cm)	
LA (es)	35.0 mm			(1.5 cm/m ²)		LVPW (Ed)	09 .0 mm			(.6-1.1cm)	
RVID (ed)	Normal			(0.9cm/m ²)		EF	60.0 %			(0.62-0.85)	
LVID (ed)	43.0 mm			(2.6-3.4 cm/m ²)		FS	30.0				
LVID (es)	29.0 mm										

MORPHOLOGICAL DATA

Mitral Valve Normal

Interatrial Septum Normal

Aortic Valve Normal

Interventricular Septum Normal

Tricuspid Valve Normal

Pulmonary Artery Normal

Pulmonary Valve Normal

Aorta Normal

Right Ventricle Normal

Right Atrium Normal

Left Ventricle Normal

Left Atrium Normal

Pericardium Normal

Colour Doppler MILD MR, NO PAH, IVC NORMAL, LV DIASTOLIC FUNCTION NORMAL

Wall motion Normal

IMPRESSION : MILD MR, NO RWMA, LVEF ~ 60 %,
RV FUNCTION NORMAL, NO PAH.



DR SEEMA KALE MD
SENIOR CONSULTANT.

• CLINICAL CORRELATION IS ESSENTIAL FOR FINAL DIAGNOSIS. • IF THE TESTS RESULTS ARE UNEXPECTED PLEASE CONTACT THE LABORATORY.
• ALL THE CONGENITAL ANAMOLIES IN THE FETUS MAY NOT BE DIAGNOSED IN ULTRASONOGRAPHY. • THIS REPORT IS NOT VALID FOR MEDICOLEGAL PURPOSE.

Licensee : Bharti Medicare Pvt. Ltd. The Apollo Clinic, C-70, Major Sudesh Kumar Marg, Opp. Madhav Park, Near Main Market, Rajouri Garden, New Delhi-110 027
Phone : (011) 2591 8222 / 8333 / 8444, 9811061009, E-mail : rajourigarden@theapolloclinic.com, Website : www.apolloclinicrajourigarden.com

MSME UAM NO. : DI 11F0021531

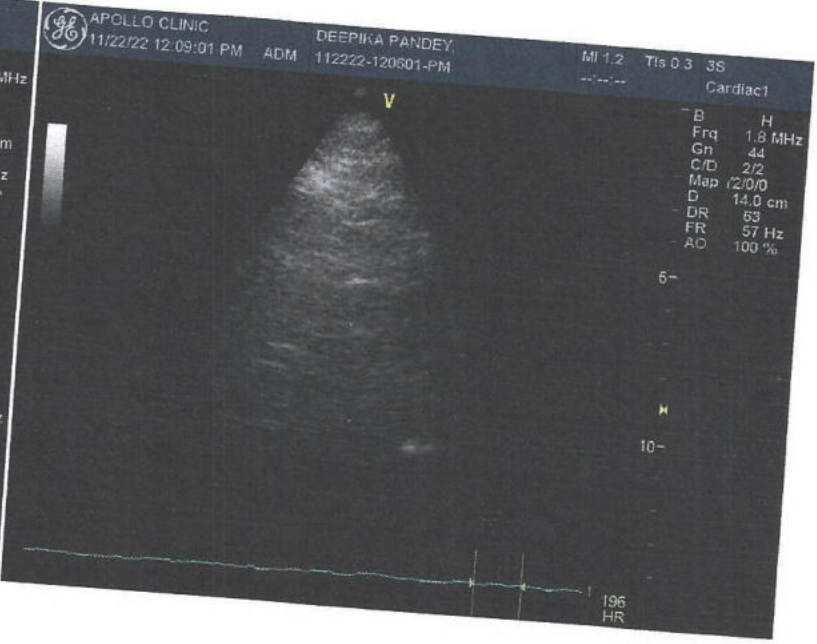
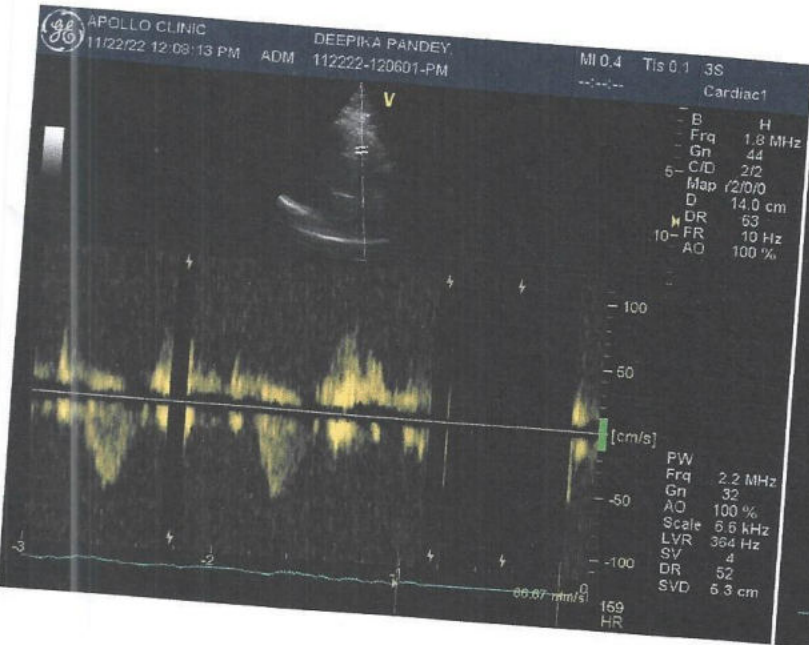
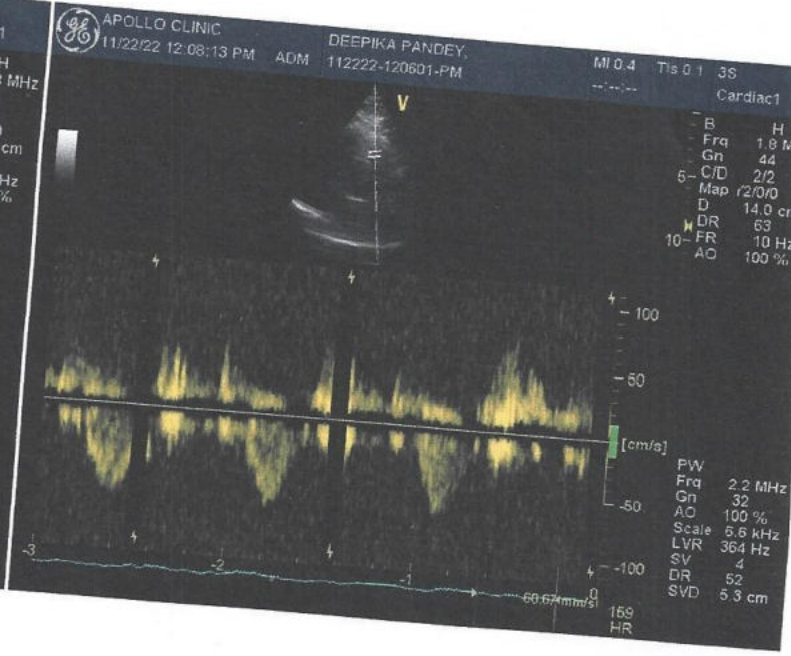
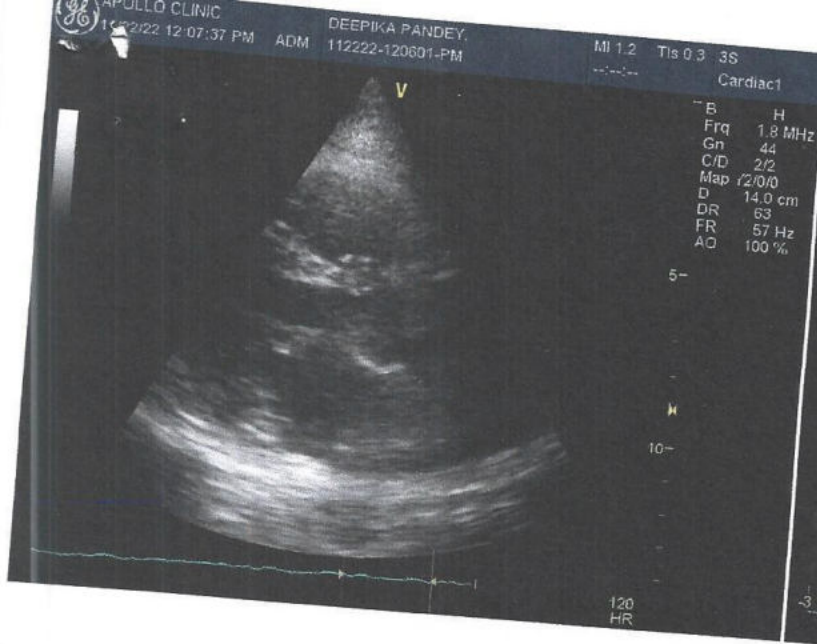



Medicaid

APOLLO CLINIC C-70 RAJOURI GARDEN

Last Name: PANDEY
First Name: DEEPIKA
ID: 0393
Date: 22/11/2022
Predicted: ERS 93

Date of Birth: 16/07/1989
Sex: Female
Ethnic Corr.: 100%
Description:
Comments:



Age:
Weight (Kg)
Height (cm):
BSA (m2):
Smoke:

Spirometry Results

Parameter	Pred	Pre	%Pred	
FVC	(L)	3.56	2.37	67
FEV ₅	(L)	---	1.7	---
FEV ₁	(L)	3.09	2.25	73
PEFR	(L/s)	6.98	5.69	82
PIFR	(L/s)	---	---	---
FEF ₂₅₋₇₅	(L/s)	3.86	4.39	114
FEF _{25%}	(L/s)	6.09	5.37	88
FEF _{50%}	(L/s)	4.38	5.35	122
FEF _{75%}	(L/s)	2.02	2.63	130
FEV ₁ /FVC	(%)	82.83	94.94	115
FVC Time	(Sec)	---	1.33	---
SVC	(L)	3.55	1.73	49
ERV	(L)	---	0.44	---
IRV	(L)	---	0.43	---
VE	(L/min)	---	31.85	---
Rf	(l/min)	---	37.04	---
Ti	(sec)	---	0.62	---
Te	(sec)	---	1	---
Vt	(L)	---	0.86	---
Vt/Ti	(L/s)	---	1.39	---
Ti/Tot	(sec)	---	0.38	---
IC	(L)	---	1.29	---
MVV	(L/min)	111.46	---	---
MRF	(l/min)	---	---	---
MVt	(L)	---	---	---
MVVt	(sec)	---	6.52	---
ELA	(Years)	30	64	---

Pre Medication Report Indicates
Mild Restriction(%FEV₁/FVC > 80% Pred % FEV₁/FVC and 80% Pred FVC > FVC > 65% Pred FVC)

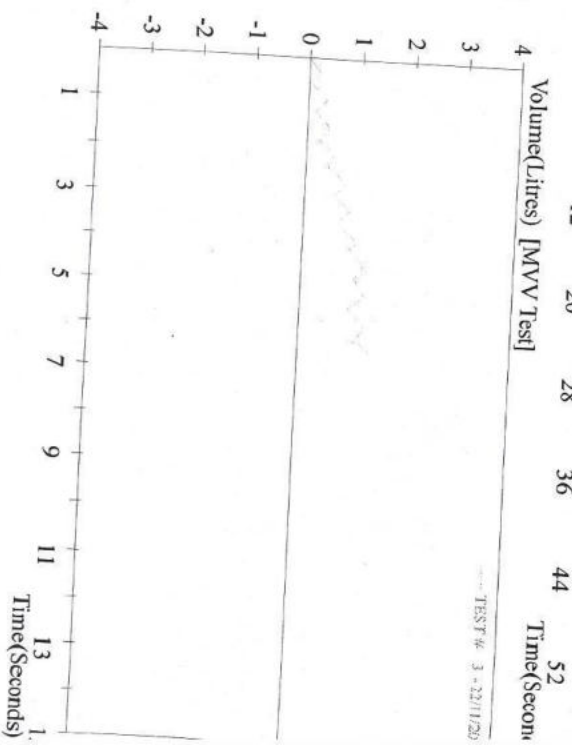
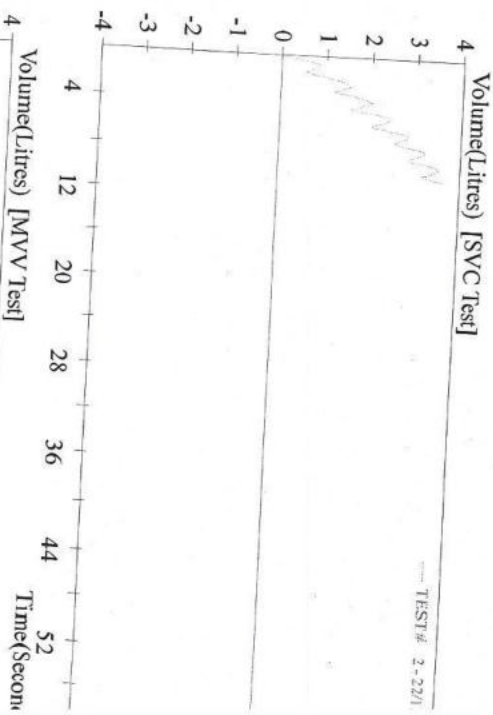

Patient Name : Ms. Deepika

Age/Sex : 34Y/F

Pres Doctor :

Ref.by :

MR No : FRAJ0000

Visit No : FRAJOPV

Bill Date : 22-11-2022

Report Date : 22-11-2022

ULTRASOUND WHOLE ABDOMEN

LIVER: Liver is normal in shape, size and echotexture. No focal intra-hepatic lesion detected. Intra-hepatic biliary radicals are not dilated. Portal vein is normal in calibre.

GALL BLADDER: Gall bladder lumen is not seen. There is E/O wall-echo-shadow (WES) triad in gall bladder fossa region s/o cholelithiasis. Common bile duct obscured by shadows.

PANCREAS: Pancreas appears normal in size and echopattern.

SPLEEN: Spleen appears normal in size and echopattern.

KIDNEYS: Both kidneys are normal in position, size and outline. Cortico-medullary differentiation of both kidneys is maintained. Central sinus echoes are compact. No calculus / hydronephrosis is noted. Visualised parts of retroperitoneum do not show any lymphadenopathy.

URINARY BLADDER: Urinary bladder partially distended at the time of scan, appears grossly normal.

UTERUS: Uterus is anteverted and normal in size (6.7 x 4.4 x 2.7 cm). Endometrium is central & appear normal in thickness (4.2mm). Myometrial echogenicity appears normal.

No free fluid is seen in cul-de-sac.

IMPRESSION: - CHOLELITHIASIS.

To be correlate clinically.

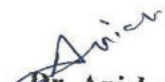
Dr. Anisha Gupta
Consultant Radiologist.

Disclaimer: Renal calculi less than 5mm could be missed on an Ultrasound. NCCT KUB is the modality of choice for the same.

• CLINICAL CORRELATION IS ESSENTIAL FOR FINAL DIAGNOSIS. • IF THE TESTS RESULTS ARE UNEXPECTED PLEASE CONTACT THE LABORATORY.
• ALL THE CONGENITAL ANAMOLIES IN THE FETUS MAY NOT BE DIAGNOSED IN ULTRASONOGRAPHY. • THIS REPORT IS NOT VALID FOR MEDICOLEGAL PURPOSE.

Licensee : Bharti Medicare Pvt. Ltd. The Apollo Clinic, C-70, Major Sudesh Kumar Marg, Opp. Madhav Park, Near Main Market, Rajouri Garden, New Delhi-110 027
Phone : (011) 2591 8222 / 8333 / 8444, 9811061009, E-mail : rajourigarden@theapolloclinic.com, Website : www.apolloclinicrajourigarden.com

