







Handwritten signature or mark

<p> <b>भारत सरकार</b> <b>Government of India</b></p> <p><b>आधार पहचान प्रमाणिका</b> <b>Unique Identification Authority of India</b> Enrollment No. 06644000132232</p> <p>To Shri. Sunil Kumar S/O. Manoj Kumar S/O. Manoj Kumar 134 Vishal Colony Anand Nagar B.L.S. Bhopal Distt M.P. Board Member Phone: +919222 960797747</p> <p>Download Date: 20/08/2014 Issue Date: 20/08/2014</p> <p><b>आधार पहचान प्रमाणिका / Your Aadhaar No. :</b> <b>9712 0972 9320</b> MO: 9711 1702 0540 3990</p> <p><b>आधार पहचान प्रमाणिका</b></p> <p></p> <p></p> <p><b>Issue Date: 20/08/2014</b></p> <p><b>9712 0972 9320</b> MO: 9711 1702 0540 3990</p> <p><b>आधार पहचान प्रमाणिका</b></p>	<p> <b>आधार</b> <b>AADHAAR</b></p> <p><b>आधार पहचान प्रमाणिका</b> आधार पहचान प्रमाणिका का उपयोग करके आपकी पहचान करने के लिए आधार पहचान प्रमाणिका का उपयोग करें।</p> <p><b>INFORMATION</b></p> <ul style="list-style-type: none"><li>Aadhaar is a proof of Identity, not of citizenship.</li><li>Verify Identity using Secure CR Codes/ Offline MML/ Online Authentication.</li><li>This is electronically generated letter.</li></ul> <ul style="list-style-type: none"><li>आधार एक पहचान प्रमाणिका है।</li><li>आधार एक पहचान प्रमाणिका है, यह नागरिकता प्रमाणिका नहीं है।</li><li>आधार पहचान प्रमाणिका का उपयोग करके आपकी पहचान करने के लिए आधार पहचान प्रमाणिका का उपयोग करें।</li><li>आधार पहचान प्रमाणिका का उपयोग करके आपकी पहचान करने के लिए आधार पहचान प्रमाणिका का उपयोग करें।</li></ul> <ul style="list-style-type: none"><li>Aadhaar is valid throughout the country.</li><li>Aadhaar helps you avail various Government and non-Government services easily.</li><li>Keep your mobile number &amp; email ID updated in Aadhaar.</li><li>Carry Aadhaar in your small phone - use inAadhaar App.</li></ul> <p></p> <p><b>9712 0972 9320</b> MO: 9711 1702 0540 3990</p> <p><b>आधार पहचान प्रमाणिका</b></p>
-------------------------------------------------------------------------------------------------------------------------------------------------------------------------------------------------------------------------------------------------------------------------------------------------------------------------------------------------------------------------------------------------------------------------------------------------------------------------------------------------------------------------------------------------------------------------------------------------------------------------------------------------------------------------------------------------------------------------------------------------------------------------------------------------------------------------------------------------------------------------------------------------------------------------------------------------------------------------------------------------------------------	--------------------------------------------------------------------------------------------------------------------------------------------------------------------------------------------------------------------------------------------------------------------------------------------------------------------------------------------------------------------------------------------------------------------------------------------------------------------------------------------------------------------------------------------------------------------------------------------------------------------------------------------------------------------------------------------------------------------------------------------------------------------------------------------------------------------------------------------------------------------------------------------------------------------------------------------------------------------------------------------------------------------------------------------------------------------------------------------------------------------------------------------------------------------------------------------------------------------------------------------------------------------------------------------------------------------------------------------------------------------------------------------------------



**Report**

(GEM213180307)(R)Allengers

**Diwakar Diagnostic Centre**  
**E-7/636, Arera Colony, Bhopal**

**880 / RAJENDRA KUMAR UIKEY / 45 Yrs / M / 0 Cms / 0 Kg Date: 19-Nov-2022 Refd By : BOB**

**Report :**

TEST OBJECTIVE : ROUTINE CHECK UP

RISK FACTOR : MALE

ACTIVITY : MODERATE ACTIVE

MEDICATION : NONE

REASON FOR TERMINATION : HEART RATE ACHIEVED

EXERCISE TOLERANCE : GOOD

EXERCISE INDUCED ARRHYTHMIAS : NO

HAEMODYNAMIC RESPONSE : NORMAL

CHRONOTROPIC RESPONSE : NORMAL

FINAL IMPRESSION : STRESS TEST IS NEGATIVE FOR EXERCISE INDUCED ISCHAEMIC HEART DISEASE



*Handwritten signature*

880 / RAJENDRA KUMAR UIKEY / 45 Yrs / M / 0 Cms / 0 Kg Date: 19-Nov-2022 Refd By : BOB

Stage	Time	Duration	Belt Speed (mph)	Elevation	METs	Rate	% THR Achieved	BP	RPP	PVC	Comments
Supine	01:06	0:01	00.0	00.0	01.0	78	45 %	120/84	093	00	
Standing	01:25	0:01	00.0	00.0	01.0	73	42 %	120/84	087	00	
HV	01:34	0:01	00.0	00.0	01.0	069	39 %	120/84	082	00	
Warm Up	01:45	0:01	01.0	00.0	01.0	073	42 %	120/84	087	00	
ExStart	01:51	0:06	01.7	10.0	01.1	073	42 %	120/84	087	00	
BRUCE Stage 1	04:51	3:00	01.7	10.0	04.7	112	64 %	130/86	145	00	
BRUCE Stage 2	07:51	3:00	02.5	12.0	07.1	128	73 %	140/92	179	00	
PeakEx	10:14	2:23	03.4	14.0	09.6	156	89 %	150/98	233	00	
Recovery	11:13	1:00	00.0	00.0	01.2	156	89 %	140/90	218	00	
Recovery	12:13	2:00	00.0	00.0	01.0	109	62 %	130/82	141	00	
Recovery	13:13	3:00	00.0	00.0	01.0	100	57 %	120/82	120	00	
Recovery	13:22	3:08	00.0	00.0	01.0	099	57 %	120/82	118	00	

**Findings :**

Exercise Time : 08:24  
 Max HR Attained : 156 bpm 89% of Target 175  
 Max BP Attained : (Sys) 150/98  
 Max WorkLoad Attained : 9.6 Good response to induced stress  
 Test End Reasons : Heart Rate Acheived



SUPINE

ExTime: 01:05 0.0 mph. 0.0%

25 mm/Sec. 1.0 Cm/mV

Diwakar Diagnostic Centre

880 / RAJENDRA KUMAR UIKEY / 45 Yrs / M

Date: 19-Nov-2022 09:29:19 AM METS: 1.0 / 78 bpm 44% of THR BP: 120/84 mmHg Raw ECG/BLC On/ Natch On/ HF 0.05 Hz/LF 20 Hz

4X 80 mS Post J

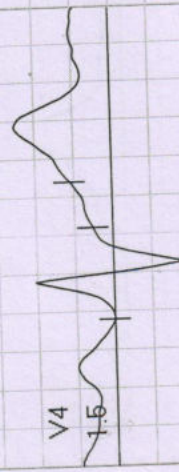
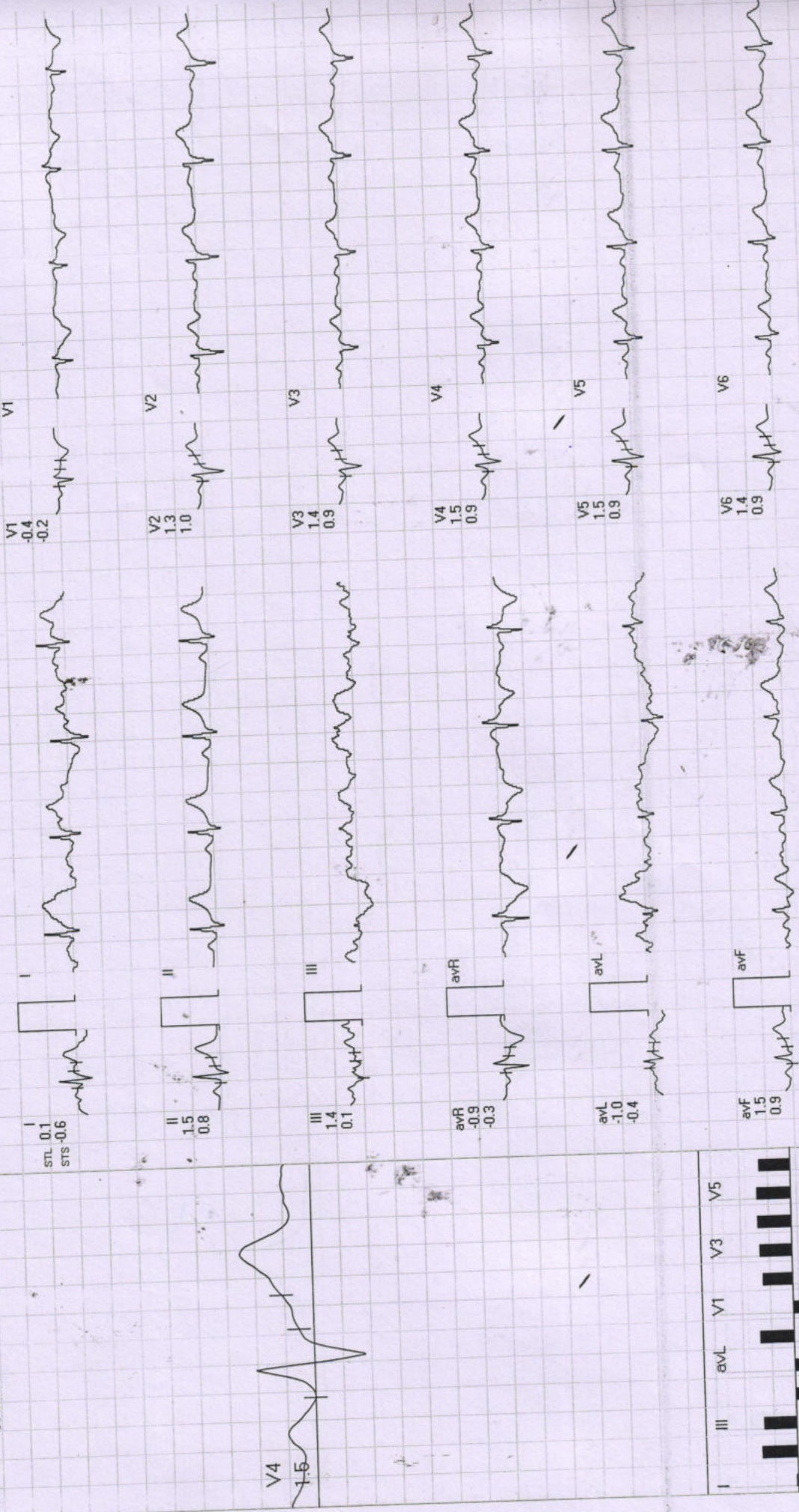

REMARKS:

Date: 19-Nov-2022 09:29:19 AM METS: 1.0/73 bpm 41% of THR BP: 120/84 mmHg Rew ECG/BLC On/ Notch On/ HF 0.05 Hz/LF 20 Hz

ExTime: 01:24 0.0 mph. 0.0%

4X

80 mS Post J

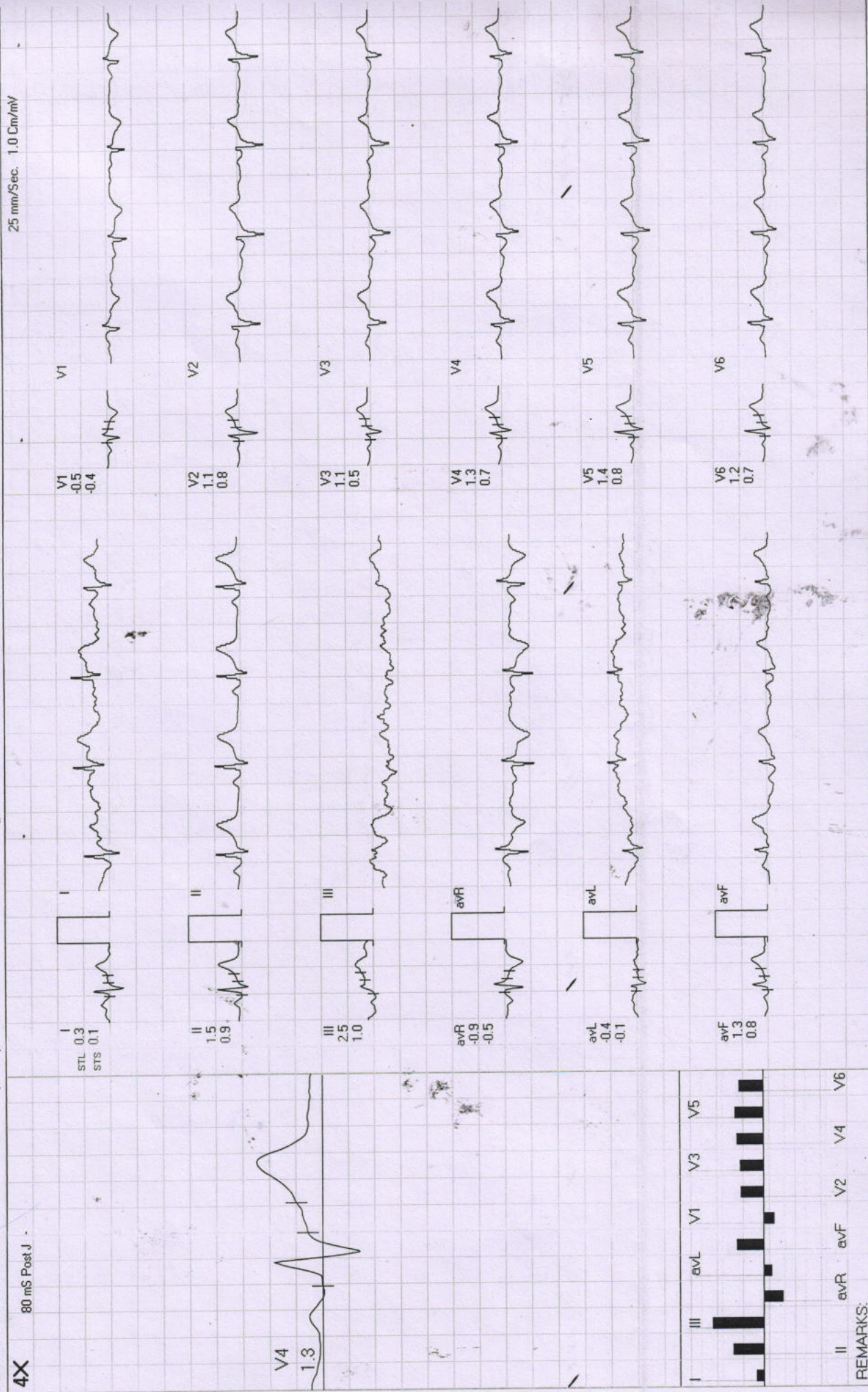

REMARKS:

Date: 19-Nov-2022 09:29:19 AM METS: 1.0/69 bpm 39% of THR BP: 120/84 mmHg Raw ECG/BLC On/ Natch On/ HF 0.05 Hz/LF 20 Hz

ExTime: 01:33 0.0 mph, 0.0%

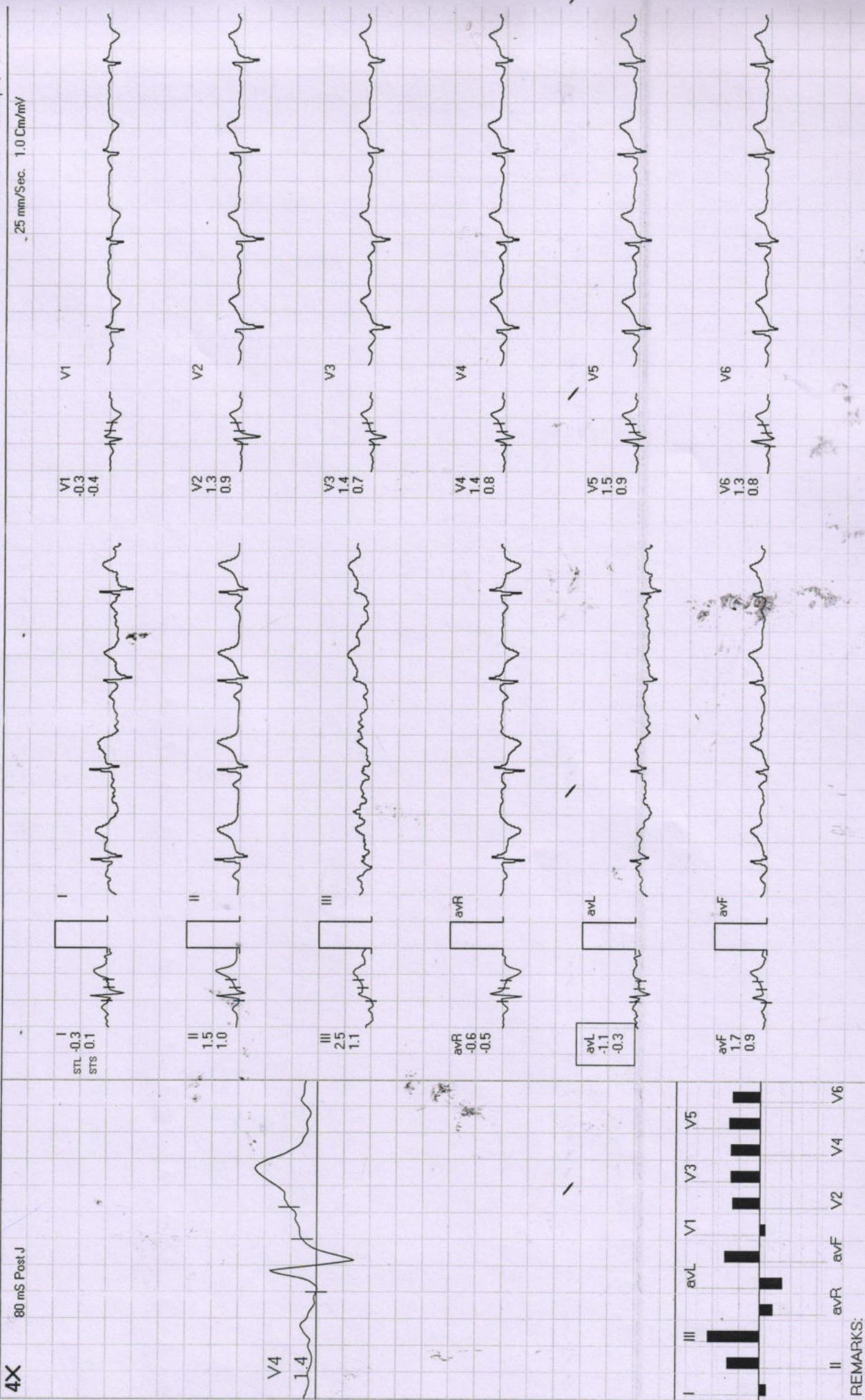



Date: 19-Nov-2022 09:29:19 AM METS: 1.0/ 73 bpm 41% of THR BP: 120/84 mmHg Raw ECG/ BLC On/ Natch On/ HF 0.05 Hz/ LF 20 Hz

ExTime: 01:44 1.0 mph, 0.0%

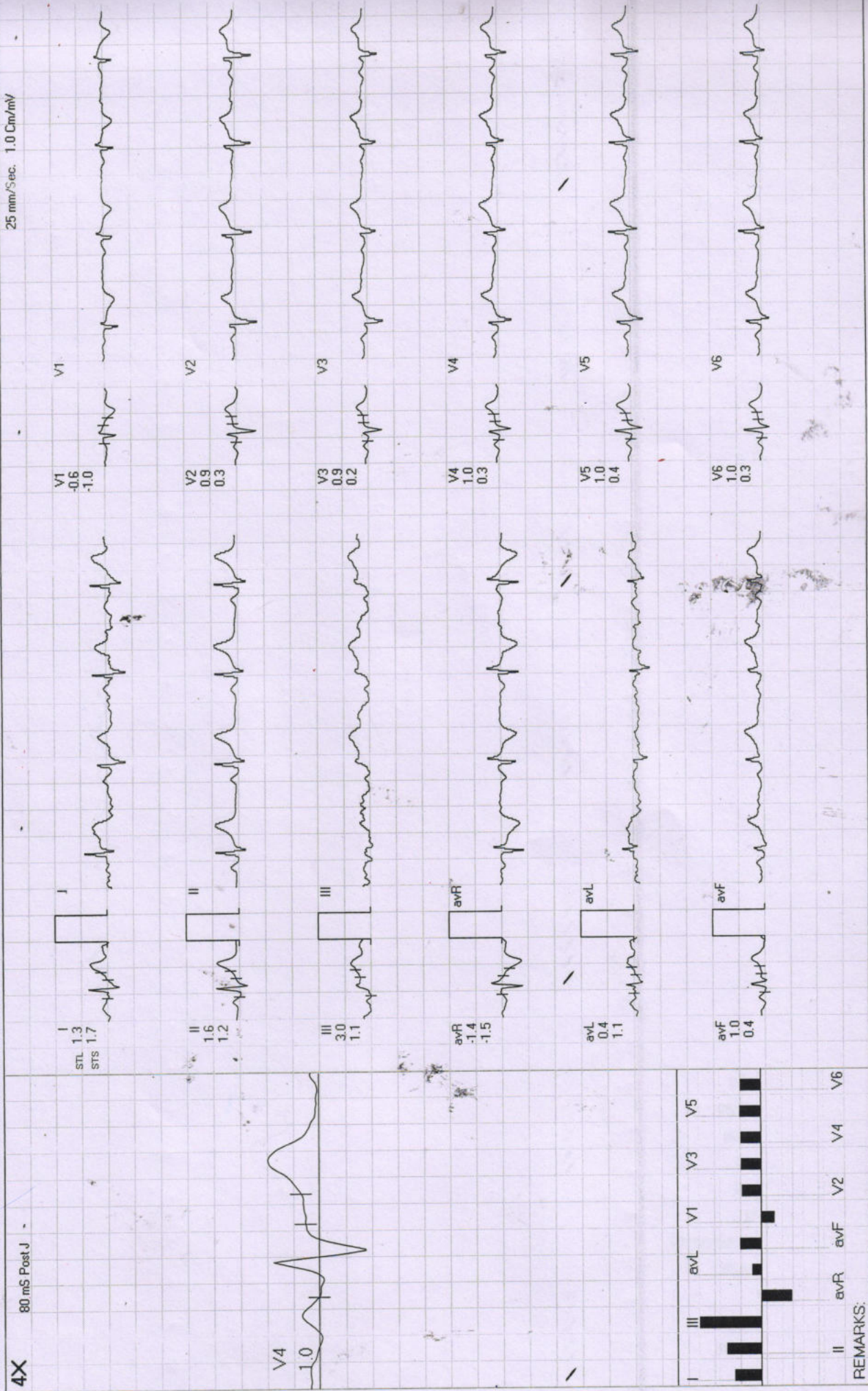

Date: 19-Nov-2022 09:29:19 AM METS: 1.0/73 bpm 41% of THR BP: 120/84 mmHg Raw ECG/BLC On/ Notch On/ HF 0.05 Hz/LF 20 Hz

ExTime: 00:00 0.0 mph, 0.0%

4X

80 mS Post J

25 mm/Sec. 1.0 Cm/mV

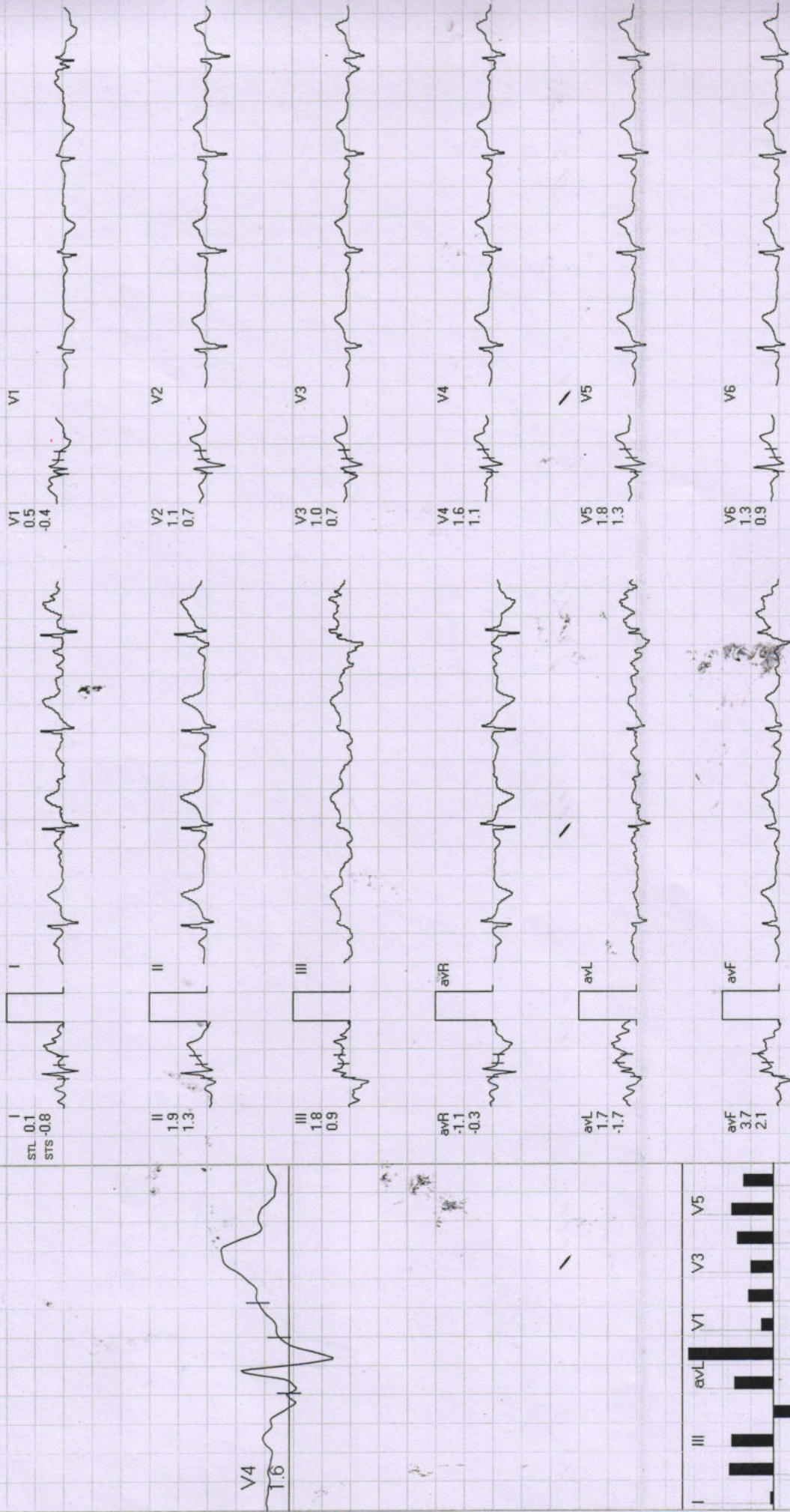

REMARKS:





Date: 19-Nov-2022 09:29:19 AM METS: 4.7/ 112 bpm 64% of THR BP: 130/86 mmHg Raw ECG/BLC On/ Notch On/ HF 0.05 Hz/LF 20 Hz

ExTime: 03:00 1.7 mph, 10.0%

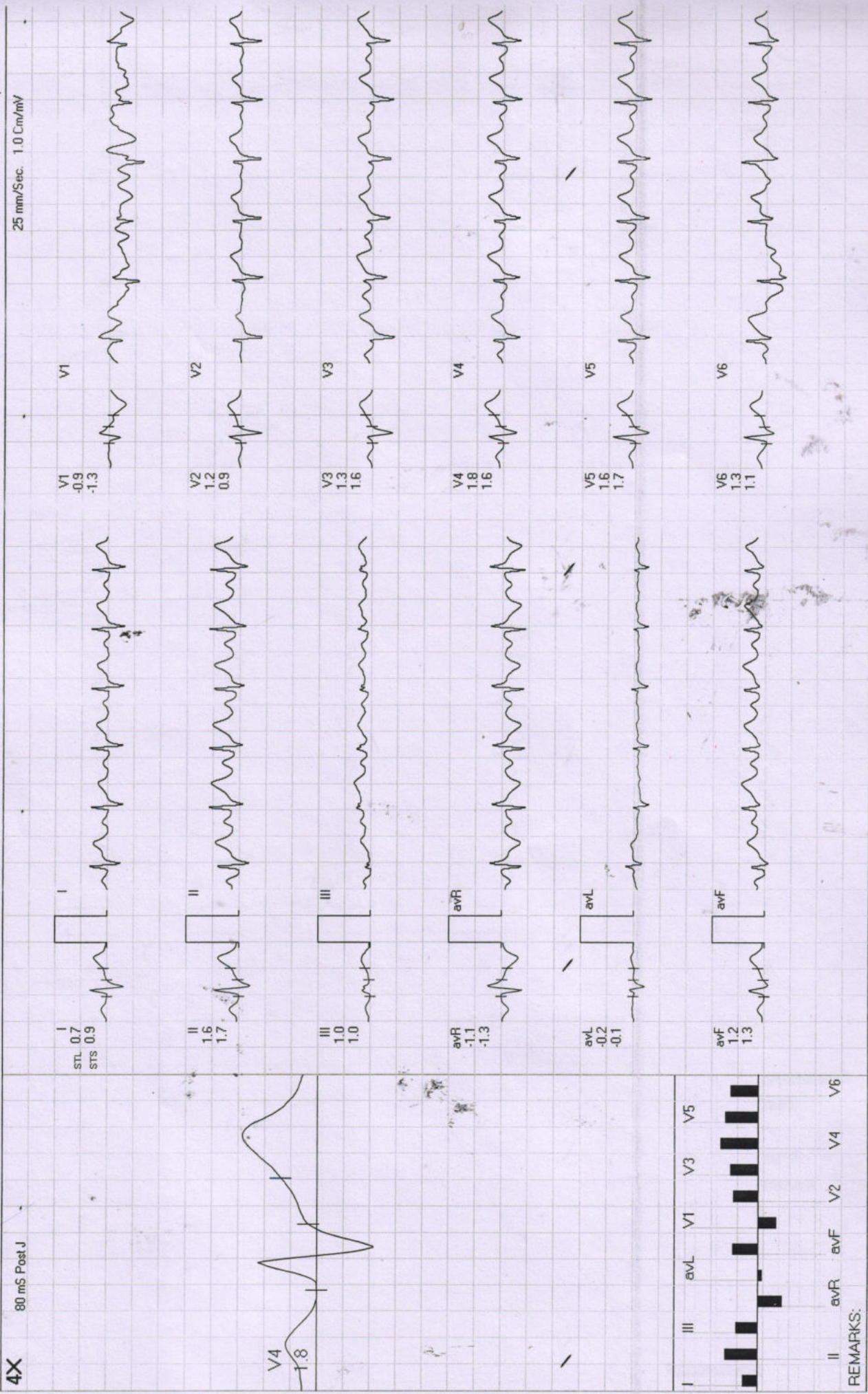



BRUCE : Stage 2 ( 03:00 )

Diwakar Diagnostic Centre

880 / RAJENDRA KUMAR UIKEY / 45 Yrs / M

ExTime: 06:00 2.5 mph. 12.0%  
25 mm/Sec. 1.0 Cm/mV

Date: 19-Nov-2022 09:29:19 AM METS: 7.1/128 bpm 73% of THR BP: 140/92 mmHg Raw ECG/BLC On/ Notch On/ HF 0.05 Hz/LF 20 Hz

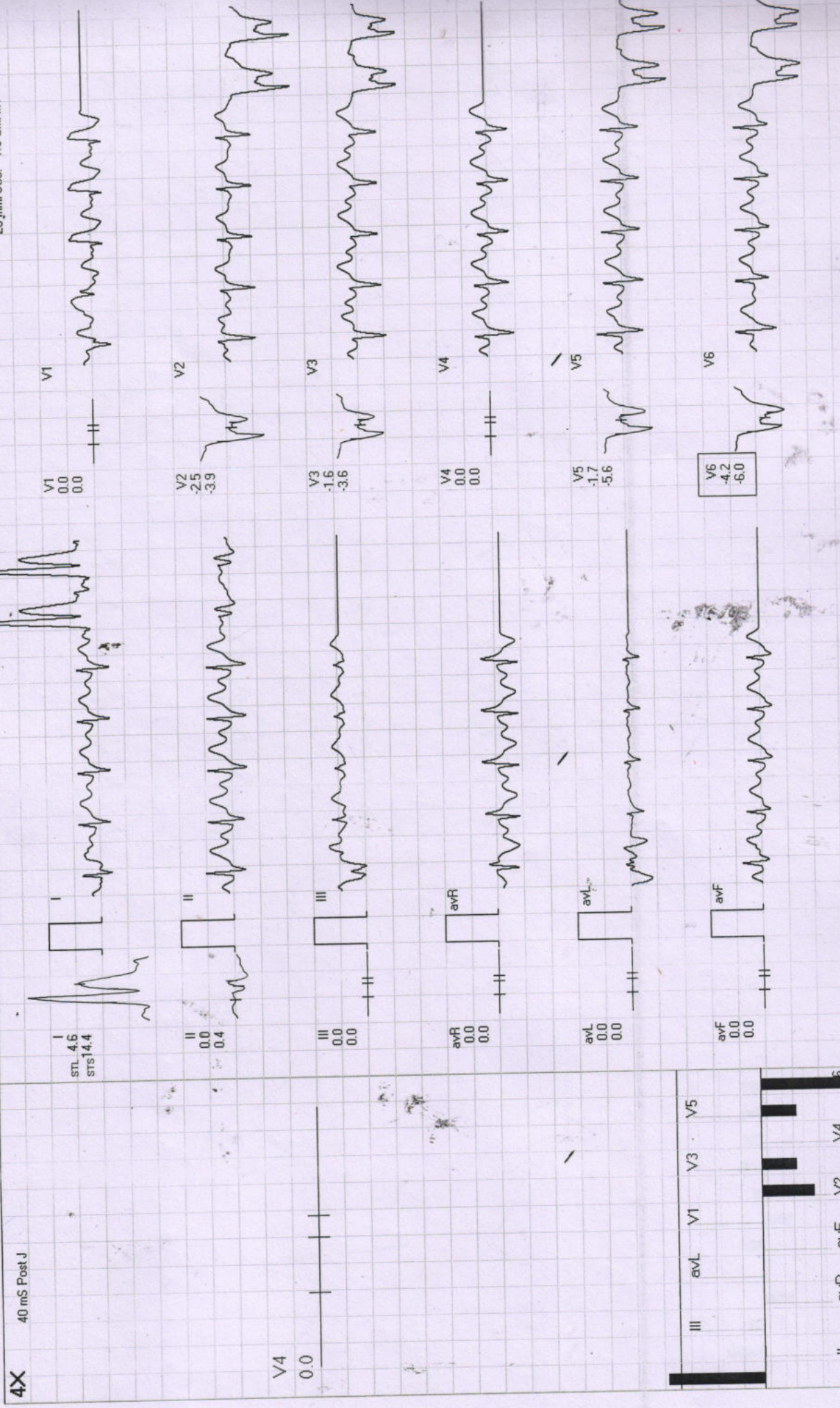

REMARKS:

Diwakar Diagnostic Centre

880 / RAJENDRA KUMAR UIKEY / 45 Yrs / M

Date: 19-Nov-2022 09:29:19 AM METS: 9.6 / 156 bpm 89% of THR BP: 150/98 mmHg Raw ECG / BLC On / Notch On / HF 0.05 Hz / LF 20 Hz

4X 60 mS Post J

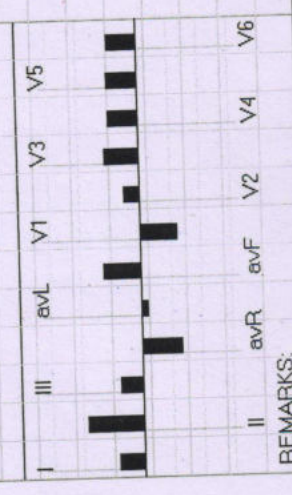
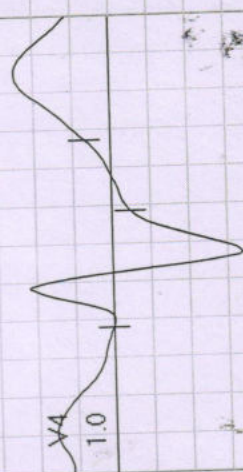
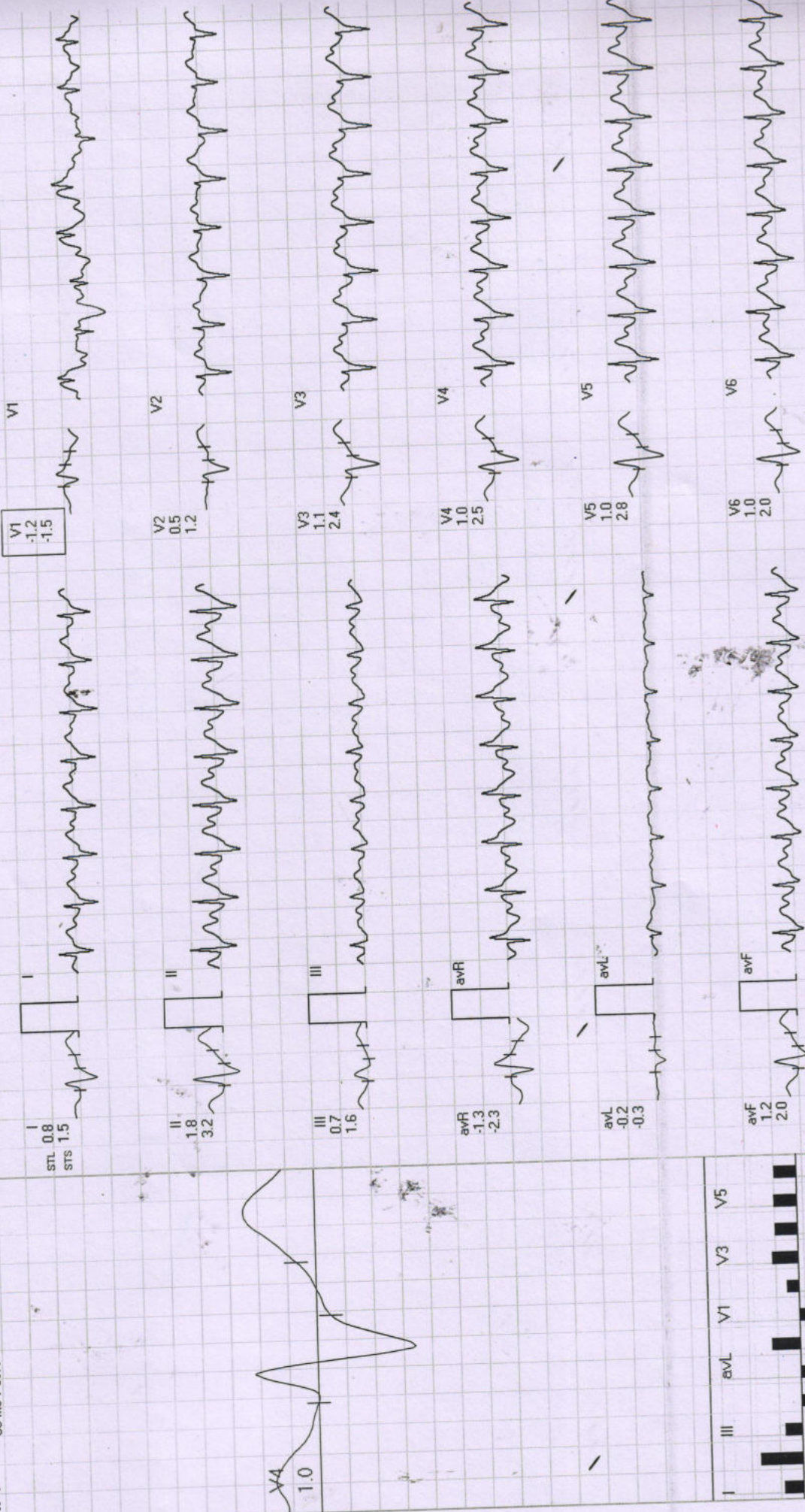

REMARKS:



Recovery : ( 01:00 )

Diwakar Diagnostic Centre

880 / RAJENDRA KUMAR UIKEY / 45 Yrs / M

Date: 19-Nov-2022 09:29:19 AM METS: 1.1/156 bpm 89% of THR BP: 140/90 mmHg Raw ECG/BLC On/ Notch On/ HF 0.05 Hz/LF 20 Hz

ExTime: 08:23 0.0 mph, 0.0%

25 mm/Sec. 1.0 Cm/mV

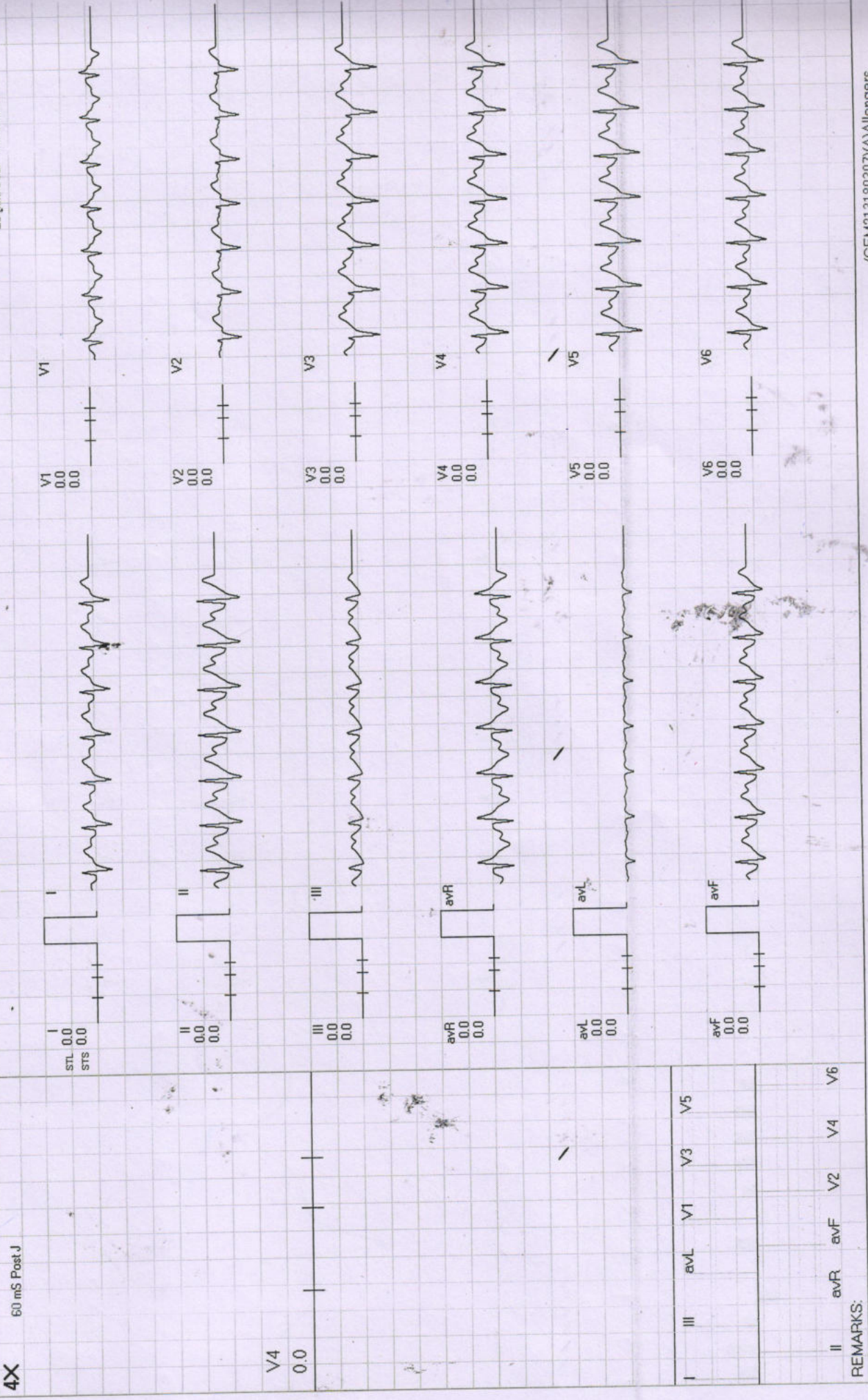



Recovery : ( 02:00 )

Diwakar Diagnostic Centre

880 / RAJENDRA KUMAR UIKEY / 45 Yrs / M

EXTime: 08:23 0.0 mph, 0.0%

Date: 19-Nov-2022 09:29:19 AM METS: 1.0/ 109 bpm 62% of THR BP: 130/82 mmHg Raw ECG/BLC On/ Notch On/ HF 0.05 Hz/LF 20 Hz

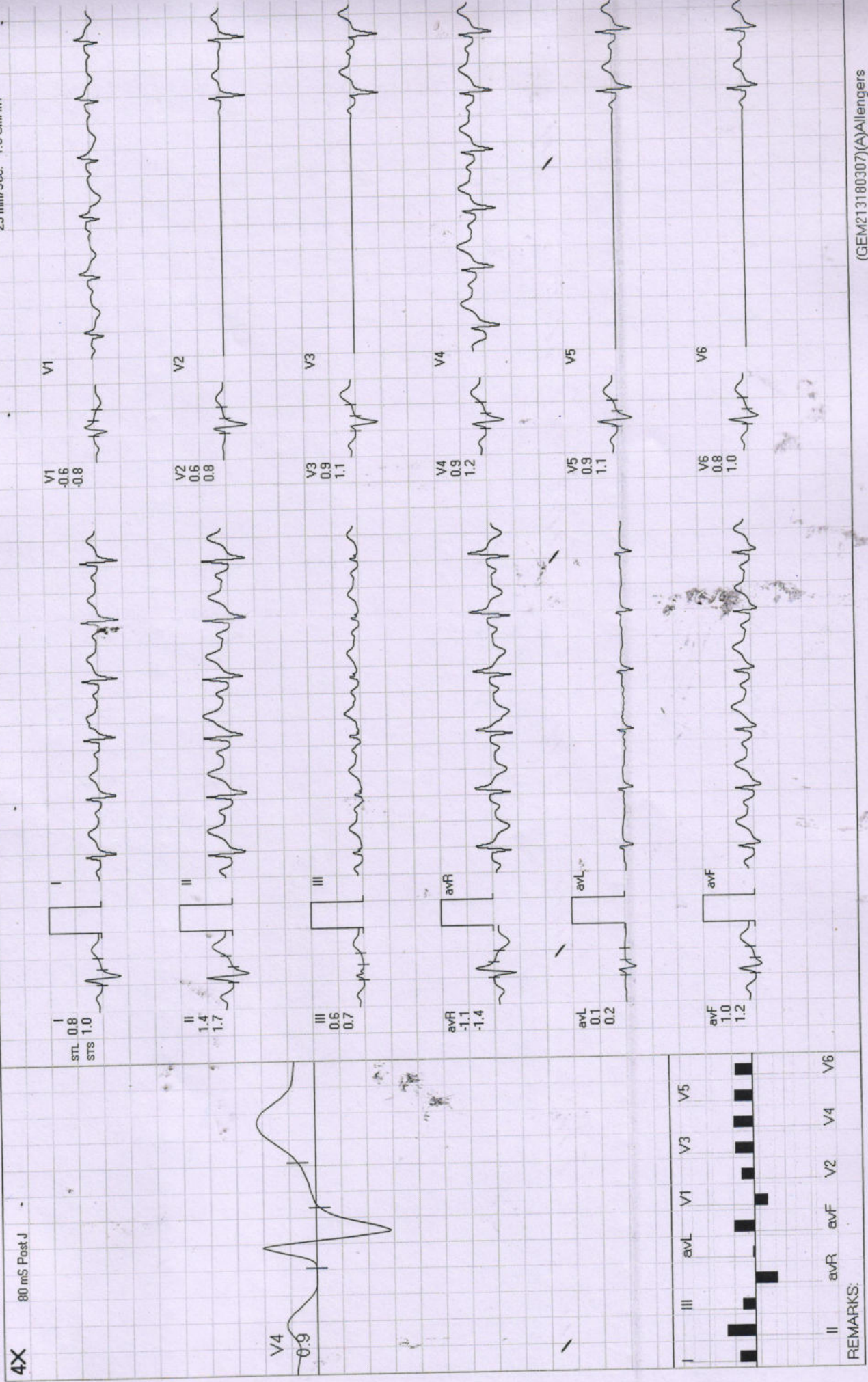



Recovery : ( 03:00 )

Diwakar Diagnostic Centre

880 / RAJENDRA KUMAR UIKEY / 45 Yrs / M

Date: 19-Nov-2022 09:29:19 AM METS: 1.0/100 bpm 57% of THR BP: 120/82 mmHg Raw ECG/ BLC Ony/ HF 0.05 Hz/LF 20 Hz

ExTime: 08:23 0.0 mph, 0.0%  
25 mm/Sec. 1.0 Cm/mV

4X

80 mS Post J



REMARKS:

19/11/2022

Age - 45 / Y/M

Rajendra. V. Key.

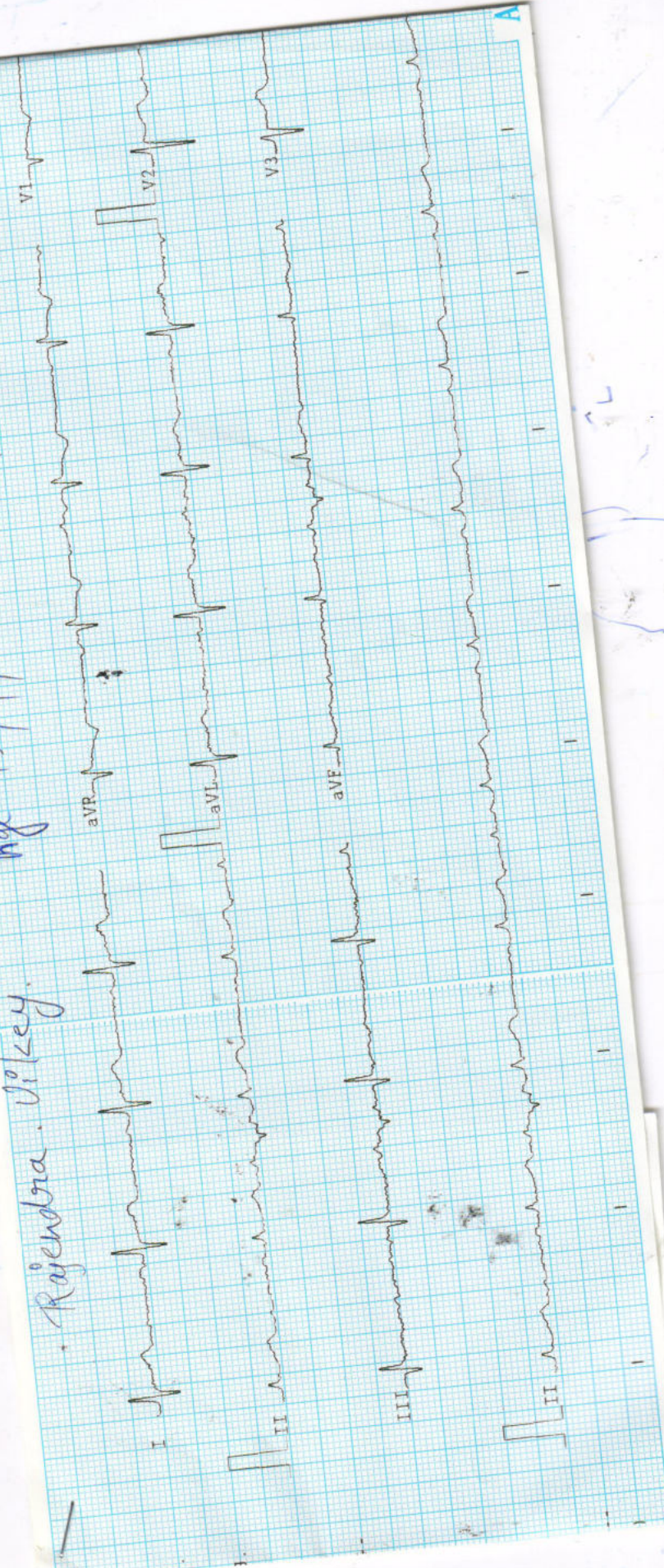

A

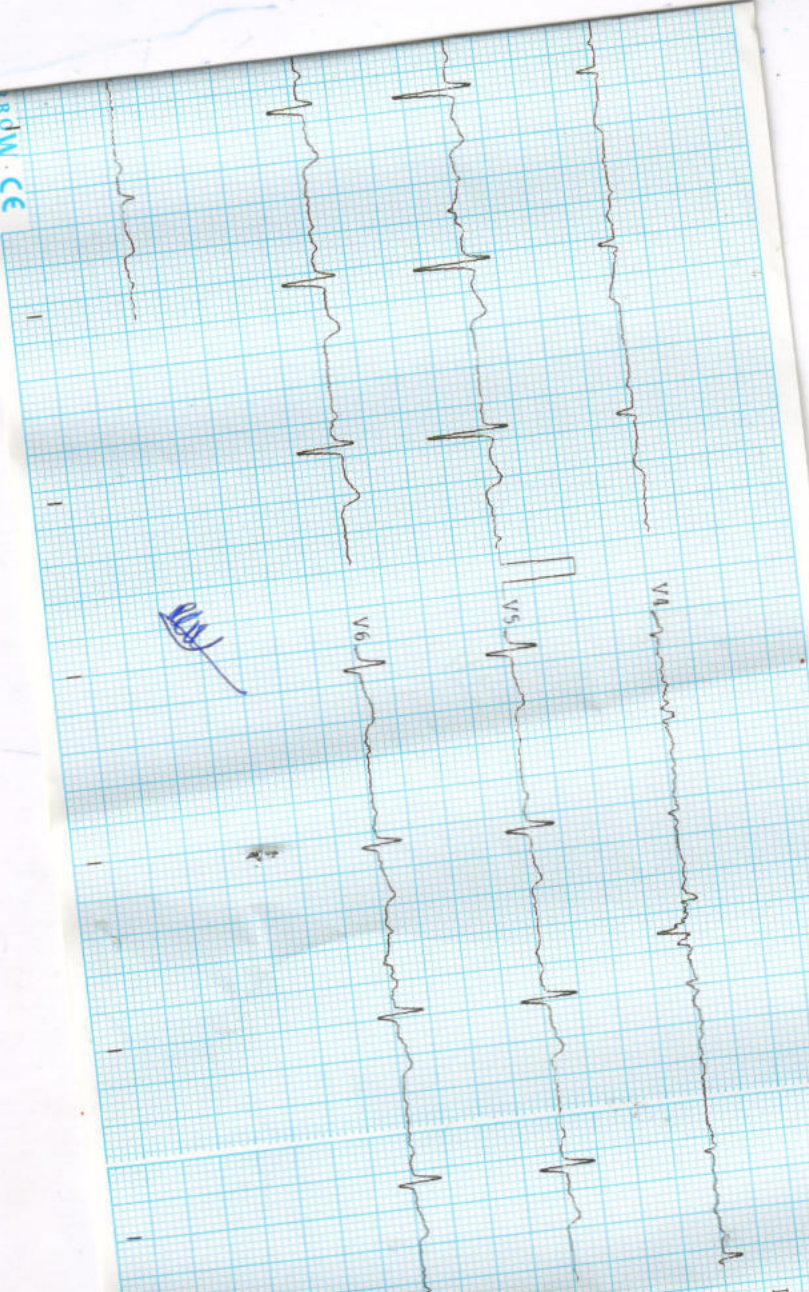

Observations :

HR : 64 bpm  
 R-R : 928 ms  
 p-R : 110 ms  
 QRS : 75 ms  
 QT/QTc : 339/351 ms  
 P Axis : -52 °  
 R Axis : 32 °  
 T Axis : -12 °

Remarks :



Unconfirmed report



PTO

Right Kidney is normal in size, shape and position. Corticomedullary differentiation (CMD) is well maintained. Normal cortical thickness is noted. No E/O hydronephrosis or calculus is noted.

Pancreas appear normal in size, shape and echo texture with smooth contour. No peripancreatic pathology seen. (Not seen due to gases)  
Spleen is normal / enlarged in size and normal in echo texture.  
IVC and aorta appear to be normal.  
No evidence of lymphadenopathy is noted.  
No evidence of free fluid is noted.

Gall Bladder is physiologically well distended / collapsed. No E/O echogenic foci in GB lumen. GB wall is normal / thickened. No E/O pericholecystic collection. common duct reveals normal course and caliber.

No E/O Subdiaphragmatic Collection.

Liver appears normal / enlarged in size and shape with smooth in outline. Normal / increased parenchymal echogenicity is noted. No E/O focal lesion / IHBV dilatation is seen. Hepatic veins and portal veins appear normal. *gr I fatty liver*

### WHOLE ABDOMEN ULTRASOUND REPORT

Indication :

Name : Mrs. *Rajendra vikram 45/male*  
R/B *Health check-up*  
Date *19.11.22*  
Age *YRS: F*

**श्री. सविता रेडियोलॉजिक**  
34, भूतल, मोहिनी अदिति आर्कड, शाहपुरा मस्जिद के पास  
भरत नगर रोड, ई-7/194, अरसा कॉलोनी, भापाल - 462038  
Mob. : 8989649694, 9516333619  
Clinic Registration : CL/5392/Jun/2017  
PNDT Registration : MPPCPNDT/BPL/2017/206



Advised clinical Correlation.

*Handwritten scribbles*

~~Impression : Normal study.~~  
*Grade I fatty liver.*

~~Left Ovary appears Enlarged / Normal in size, shape and echo texture.~~

~~Right Ovary appears Enlarged / Normal in size, shape and echo texture.~~

~~Uterus is ante/retroverted and normal in size, shape and echotexture with smooth outline. No E/O focal lesion is noted, endometrial echo appear normal. Cervical and vaginal shadows appear normal.~~

~~No E/O focal lesion is noted.~~

~~Prostate is normal in size, shape and echo texture with smooth outline.~~

~~insignificant.~~

~~Urinary Bladder is well distended (physiological) / collapsed. Its contents are echo free. No E/O bladder wall thickening is noted. Post-void residue is~~

~~Left Kidney is normal in size, shape and position. CMD is well maintained. Normal cortical thickness is noted. No E/O hydronephrosis or calculus is noted.~~

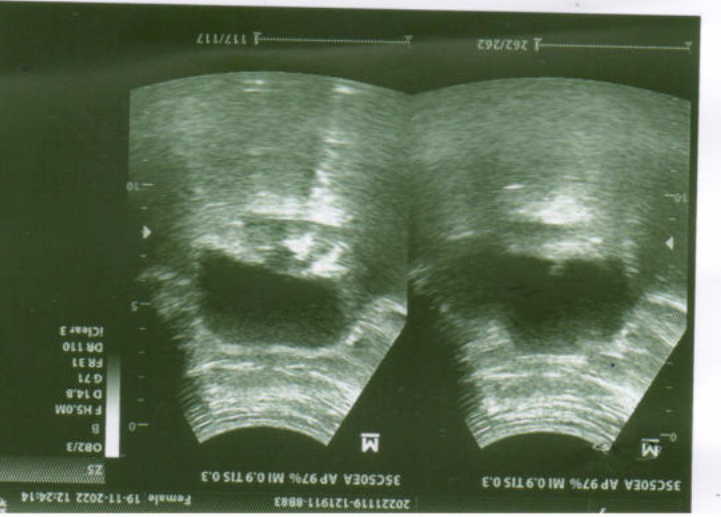
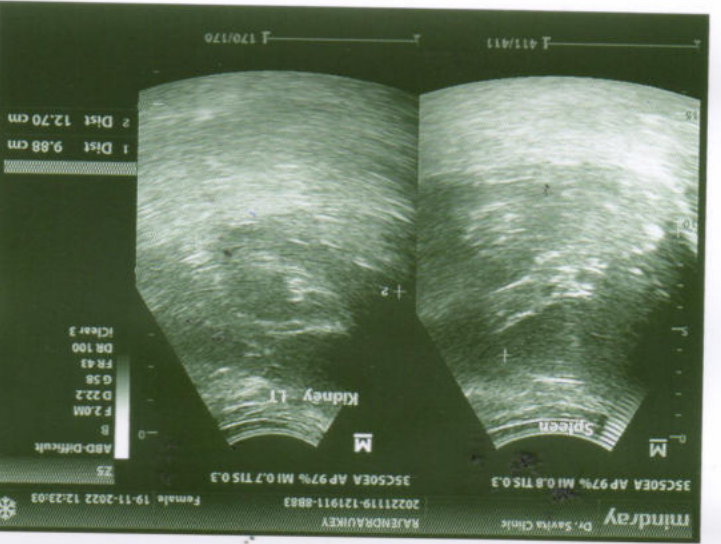
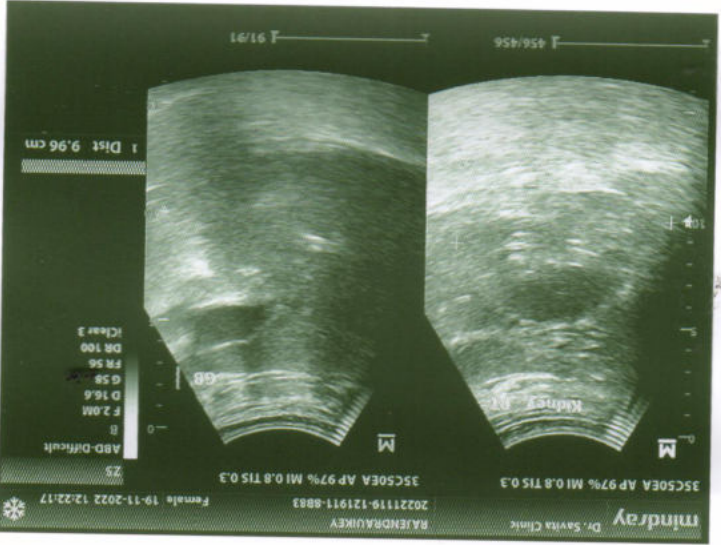
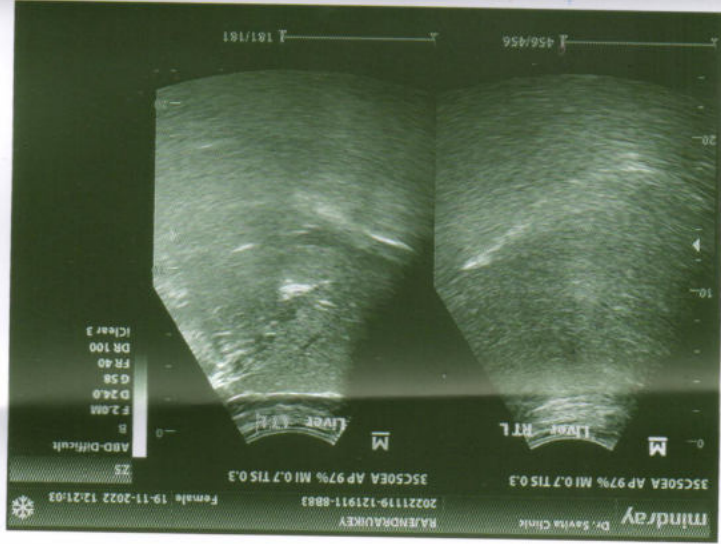

# डिवाकर डायग्नोस्टिक सेन्टर



E-7/636, पंजाब रोड, अरुण कॉलोनी थाना ( म.प. )

फोन: 0755-2465288, 0755-3520545 मो: 9826340190

Pt Name :- Mr. Rajendra Kumar Dikey  
Age :- 45/M  
Lab. No. :- 07  
Date :- 19/11/2022

## EXAMINATION OF BLOOD

TEST	RESULT	NORMAL VALUE
Haemoglobin	13.5gms%	Female 12-16gms%, Male 14-18gms%
Red Cell count	4.96	4.5-5.6 million /cumm
Plateate Count	2.15	1.5-5.6 Lac/cumm
Leucocytes per.cumm	8500/cumm	5000-11000/cumm
Neutrophils	60%	50-70%
Lymphocytes	35%	20-40%
Eosinophils	0.3%	0-7%
Monocytes	0.2%	2-8%
PCV	42.1	37-47
MCV	91.2	76-96
MCH	28.7	27-32
MCHC	31.4	31-35
ESR	05	Male 0-9, Female 0-20mm/FHR
Blood Group	"A" Positive	By slide method
Total Serum Cholesterol	185.0	100-250 mg%
Serum Triglyceride	155.0	Up to 150 mg%
Serum Cholesterol HDL	49.0	Up to 65 mg%
Serum Cholesterol LDL	105.0	Up to 125 mg%
VLDL	31.0	Up to 30 mg%
S.Bilirubin(Total)	0.95	0.2-1.0mg/dl
Direct	0.50	0.0-0.25mg/dl
Indirect	0.45	
SGOT	22.0	5-35U/L
SGPT	28.0	8-40U/L
Alk Phosphatase	9.9	3-13 KA units
S. Protein(Total)	7.4	6.0-8.0mg%
Albumin	4.9	3.7-5.3mg%
Globulin	2.5	1.5 to 3.5 mg%
Blood Urea	21.0	Up to 40 mg%
S.Creatine	0.99	0.5-1.4mg/dl
S. Uric Acid	6.5	3.5-7.5mg%
GTP	21.0	5-35 UL/dl
Fasting Blood Sugar	98.2	Up to 110 mg%
PP Blood Sugar	125.0	Up to 125 mg%
Glycosylated Hemoglobin	5.9	Below - 6.0% -Non Diabetic control 6-7% -Excellent control Above- 8% -Poor control
Thyrod Stimulating Hormone(TSH)	3.0	0.27-4.2

Dr. B. M. Agarwal  
MBBS, DCP  
Consultant Pathologist

All test have technical limitation. Collaborative clinic pathological interpretation is mandatory. In case of disparity test may be repeated immediately. Typographical mistakes should be get correct instantly. This report is not valid for medico legal purpose



Pathologist

Dr. B. M. Agarwal  
MBBS, DCP  
Consultant Pathologist

A. PHYSICAL EXAMINATION	
1. Colour	Pale Yellow
2. Appearance	Clear
3. Specific Gravity	Q.N.S.
B. CHEMICAL EXAMINATION	
1. Reaction	Acidic
2. Albumin	Nil
3. Sugar	Nil
4. Bile Salts	Absent
C. MICROSCOPIC EXAMINATION	
Pus Cells	1-2/HPF
R.B.C.	Nil
Epithelial Cell	occ
Cast	Nil
Crystals (Cal. Oxa)	Nil
Bacteria	Nil
Amorphous	Nil
T. Vaginitis	Nil

### URINE ANALYSIS

Pt Name :- Mr. Rajendra Kumar Ukey  
Age :- 45/M  
Lab. No. :- 07  
Date :- 19/11/2022

**डिवाकर डायग्नोस्टिक सेंटर**  
E-7/636, पंजाब वीरगल बैंक के पास, पंजाब रोड, अयो कालोनी भीपाल ( म.प्र. )  
फोन: 0755-2465288, 0755-3520545 फा: 9826340190

