

Chandan Diagnostic

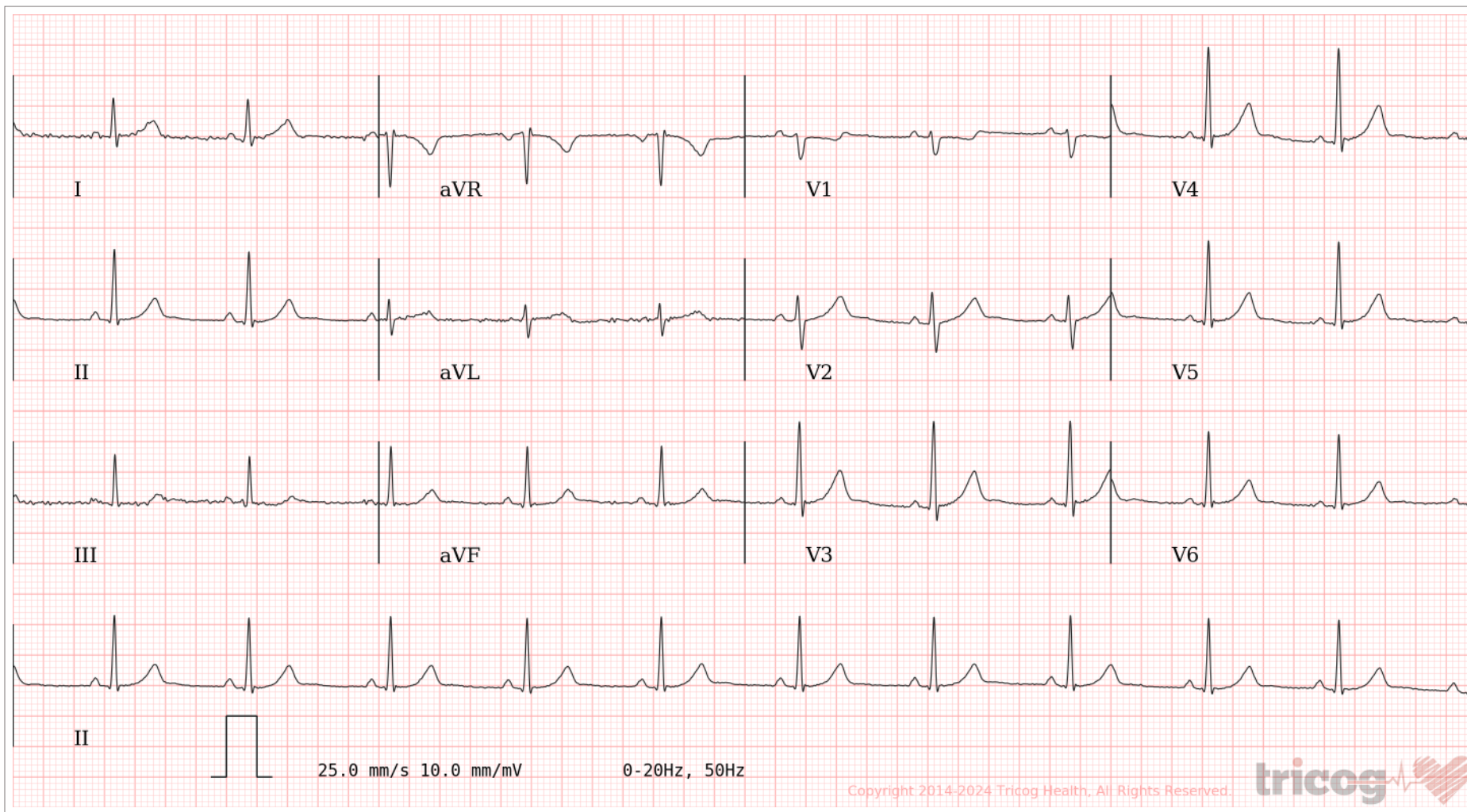

Age / Gender: 37/Female
Patient ID: CVAR0082532425
Patient Name: Mrs.NIKITA RASHI - 22S37542

Date and Time: 3rd Nov 24 11:19 AM



AR: 67bpm VR: 67bpm QRSD: 76ms QT: 388ms QTcB: 409ms PRI: 128ms P-R-T: 56° 68° 41°

ECG Within Normal Limits: Sinus Rhythm. Please correlate clinically.

AUTHORIZED BY

Dr. Charit
MD, DM: Cardiology

63382

REPORTED BY

Dr. Swati Rai

DMC 90424

Disclaimer: Analysis in this report is based on ECG alone and should only be used as an adjunct to clinical history, symptoms and results of other invasive and non-invasive tests and must be interpreted by a qualified physician.



CHANDAN DIAGNOSTIC CENTRE

Add: 99, Shivaji Nagar Mahmoorganj, Varanasi
Ph: 9235447795, 0542-4501413
CIN: U85110UP2003PLC193493

Patient Name	: Mrs.NIKITA RASHI - 22S37542	Registered On	: 03/Nov/2024 10:18:35
Age/Gender	: 37 Y 7 M 5 D /F	Collected	: 03/Nov/2024 12:16:20
UHID/MR NO	: CVAR.0000057352	Received	: 03/Nov/2024 12:50:02
Visit ID	: CVAR0082532425	Reported	: 03/Nov/2024 13:49:36
Ref Doctor	: Dr.MEDIWHEEL VNS -	Status	: Final Report

DEPARTMENT OF HAEMATOLOGY

MEDIWHEEL BANK OF BARODA FEMALE ABOVE 40 YRS

Test Name	Result	Unit	Bio. Ref. Interval	Method
-----------	--------	------	--------------------	--------

Blood Group (ABO & Rh typing) **, Blood

Blood Group	B			ERYTHROCYTE MAGNETIZED TECHNOLOGY / TUBE AGGLUTINA
Rh (Anti-D)	POSITIVE			ERYTHROCYTE MAGNETIZED TECHNOLOGY / TUBE AGGLUTINA

Complete Blood Count (CBC) **, Whole Blood

Haemoglobin	12.00	g/dl	1 Day- 14.5-22.5 g/dl 1 Wk- 13.5-19.5 g/dl 1 Mo- 10.0-18.0 g/dl 3-6 Mo- 9.5-13.5 g/dl 0.5-2 Yr- 10.5-13.5 g/dl 2-6 Yr- 11.5-15.5 g/dl 6-12 Yr- 11.5-15.5 g/dl 12-18 Yr 13.0-16.0 g/dl Male- 13.5-17.5 g/dl Female- 12.0-15.5 g/dl	COLORIMETRIC METHOD (CYANIDE-FREE REAGENT)
TLC (WBC)	5,000.00	/Cu mm	4000-10000	IMPEDANCE METHOD
DLC				
Polymorphs (Neutrophils)	60.00	%	40-80	FLOW CYTOMETRY
Lymphocytes	30.00	%	20-40	FLOW CYTOMETRY
Monocytes	4.00	%	2-10	FLOW CYTOMETRY
Eosinophils	6.00	%	1-6	FLOW CYTOMETRY
Basophils	0.00	%	< 1-2	FLOW CYTOMETRY
ESR				
Observed	16.00	MM/1H	10-19 Yr 8.0 20-29 Yr 10.8 30-39 Yr 10.4 40-49 Yr 13.6 50-59 Yr 14.2 60-69 Yr 16.0 70-79 Yr 16.5 80-91 Yr 15.8	





CHANDAN DIAGNOSTIC CENTRE

Add: 99, Shivaji Nagar Mahmoorganj, Varanasi
Ph: 9235447795, 0542-4501413
CIN: U85110UP2003PLC193493

Patient Name	: Mrs.NIKITA RASHI - 22S37542	Registered On	: 03/Nov/2024 10:18:35
Age/Gender	: 37 Y 7 M 5 D /F	Collected	: 03/Nov/2024 12:16:20
UHID/MR NO	: CVAR.0000057352	Received	: 03/Nov/2024 12:50:02
Visit ID	: CVAR0082532425	Reported	: 03/Nov/2024 13:49:36
Ref Doctor	: Dr.MEDIWHEEL VNS -	Status	: Final Report

DEPARTMENT OF HAEMATOLOGY

MEDIWHEEL BANK OF BARODA FEMALE ABOVE 40 YRS

Test Name	Result	Unit	Bio. Ref. Interval	Method
			Pregnancy	
			Early gestation - 48 (62 if anaemic)	
			Leter gestation - 70 (95 if anaemic)	
Corrected	8.00	Mm for 1st hr.	<20	
PCV (HCT)	39.20	%	40-54	
Platelet count				
Platelet Count	1.55	LACS/cu mm	1.5-4.0	ELECTRONIC IMPEDANCE/MICROSCOPIC
PDW (Platelet Distribution width)	15.50	fL	9-17	ELECTRONIC IMPEDANCE
P-LCR (Platelet Large Cell Ratio)	37.00	%	35-60	ELECTRONIC IMPEDANCE
PCT (Platelet Hematocrit)	0.20	%	0.108-0.282	ELECTRONIC IMPEDANCE
MPV (Mean Platelet Volume)	11.50	fL	6.5-12.0	ELECTRONIC IMPEDANCE
RBC Count				
RBC Count	4.27	Mill./cu mm	3.7-5.0	ELECTRONIC IMPEDANCE
Blood Indices (MCV, MCH, MCHC)				
MCV	91.80	fl	80-100	CALCULATED PARAMETER
MCH	28.10	pg	27-32	CALCULATED PARAMETER
MCHC	30.60	%	30-38	CALCULATED PARAMETER
RDW-CV	14.10	%	11-16	ELECTRONIC IMPEDANCE
RDW-SD	46.10	fL	35-60	ELECTRONIC IMPEDANCE
Absolute Neutrophils Count	3,000.00	/cu mm	3000-7000	
Absolute Eosinophils Count (AEC)	300.00	/cu mm	40-440	

S.N. Sinha

Dr.S.N. Sinha (MD Path)





CHANDAN DIAGNOSTIC CENTRE

Add: 99, Shivaji Nagar Mahmoorganj, Varanasi
Ph: 9235447795, 0542-4501413
CIN: U85110UP2003PLC193493

Patient Name	: Mrs.NIKITA RASHI - 22S37542	Registered On	: 03/Nov/2024 10:18:35
Age/Gender	: 37 Y 7 M 5 D /F	Collected	: 03/Nov/2024 12:16:20
UHID/MR NO	: CVAR.0000057352	Received	: 03/Nov/2024 12:50:02
Visit ID	: CVAR0082532425	Reported	: 03/Nov/2024 14:48:16
Ref Doctor	: Dr.MEDIWHEEL VNS -	Status	: Final Report

DEPARTMENT OF BIOCHEMISTRY

MEDIWHEEL BANK OF BARODA FEMALE ABOVE 40 YRS

Test Name	Result	Unit	Bio. Ref. Interval	Method
-----------	--------	------	--------------------	--------

GLUCOSE FASTING **, Plasma

Glucose Fasting	99.50	mg/dl	< 100 Normal 100-125 Pre-diabetes ≥ 126 Diabetes	GOD POD
-----------------	-------	-------	--	---------

Interpretation:

- Kindly correlate clinically with intake of hypoglycemic agents, drug dosage variations and other drug interactions.
- A negative test result only shows that the person does not have diabetes at the time of testing. It does not mean that the person will never get diabetes in future, which is why an Annual Health Check up is essential.
- I.G.T = Impaired Glucose Tolerance.

CLINICAL SIGNIFICANCE:- Glucose is the major source of energy in the body . Lack of insulin or resistance to it section at the cellular level causes diabetes. Therefore, the blood glucose levels are very high. Elevated serum glucose levels are observed in diabetes mellitus and may be associated with pancreatitis, pituitary or thyroid dysfunction and liver disease. Hypoglycaemia occurs most frequently due to over dosage of insulin.

GLYCOSYLATED HAEMOGLOBIN (HBA1C) **, EDTA BLOOD

Glycosylated Haemoglobin (HbA1c)	5.60	% NGSP	HPLC (NGSP)
Glycosylated Haemoglobin (HbA1c)	38.00	mmol/mol/IFCC	
Estimated Average Glucose (eAG)	114	mg/dl	

Interpretation:

NOTE:-

- eAG is directly related to A1c.
- An A1c of 7% -the goal for most people with diabetes-is the equivalent of an eAG of 154 mg/dl.
- eAG may help facilitate a better understanding of actual daily control helping you and your health care provider to make necessary changes to your diet and physical activity to improve overall diabetes mnagement.

The following ranges may be used for interpretation of results. However, factors such as duration of diabetes, adherence to therapy and the age of the patient should also be considered in assessing the degree of blood glucose control.

Haemoglobin A1C (%)NGSP	mmol/mol / IFCC Unit	eAG (mg/dl)	Degree of Glucose Control Unit
> 8	>63.9	>183	Action Suggested*





CHANDAN DIAGNOSTIC CENTRE

Add: 99, Shivaji Nagar Mahmoorganj, Varanasi
Ph: 9235447795, 0542-4501413
CIN: U85110UP2003PLC193493

Patient Name	: Mrs.NIKITA RASHI - 22S37542	Registered On	: 03/Nov/2024 10:18:35
Age/Gender	: 37 Y 7 M 5 D /F	Collected	: 03/Nov/2024 12:16:20
UHID/MR NO	: CVAR.0000057352	Received	: 03/Nov/2024 12:50:02
Visit ID	: CVAR0082532425	Reported	: 03/Nov/2024 14:48:16
Ref Doctor	: Dr.MEDIWHEEL VNS -	Status	: Final Report

DEPARTMENT OF BIOCHEMISTRY

MEDIWHEEL BANK OF BARODA FEMALE ABOVE 40 YRS

Test Name	Result	Unit	Bio. Ref. Interval	Method
7-8	53.0 -63.9	154-183	Fair Control	
< 7	<63.9	<154	Goal**	
6-7	42.1 -63.9	126-154	Near-normal glycemia	
< 6%	<42.1	<126	Non-diabetic level	

*High risk of developing long term complications such as Retinopathy, Nephropathy, Neuropathy, Cardiopathy, etc.

**Some danger of hypoglycemic reaction in Type I diabetics. Some glucose intolerant individuals and "subclinical" diabetics may demonstrate HbA1C levels in this area.

N.B. : Test carried out on Automated VARIANT II TURBO HPLC Analyser.

Clinical Implications:

*Values are frequently increased in persons with poorly controlled or newly diagnosed diabetes.

*With optimal control, the HbA 1c moves toward normal levels.

*A diabetic patient who recently comes under good control may still show higher concentrations of glycosylated hemoglobin. This level declines gradually over several months as nearly normal glycosylated *Increases in glycosylated hemoglobin occur in the following non-diabetic conditions: a. Iron-deficiency anemia b. Splenectomy
c. Alcohol toxicity d. Lead toxicity

*Decreases in A 1c occur in the following non-diabetic conditions: a. Hemolytic anemia b. chronic blood loss

*Pregnancy d. chronic renal failure. Interfering Factors:

*Presence of Hb F and H causes falsely elevated values. 2. Presence of Hb S, C, E, D, G, and Lepore (autosomal recessive mutation resulting in a hemoglobinopathy) causes falsely decreased values.

BUN (Blood Urea Nitrogen) ** 9.20 mg/dL 7.0-23.0 CALCULATED
Sample: Serum

Interpretation:

Note: Elevated BUN levels can be seen in the following:

High-protein diet, Dehydration, Aging, Certain medications, Burns, Gastrointestinal (GI) bleeding.

Low BUN levels can be seen in the following:

Low-protein diet, overhydration, Liver disease.





CHANDAN DIAGNOSTIC CENTRE

Add: 99, Shivaji Nagar Mahmoorganj, Varanasi
Ph: 9235447795, 0542-4501413
CIN: U85110UP2003PLC193493

Patient Name	: Mrs.NIKITA RASHI - 22S37542	Registered On	: 03/Nov/2024 10:18:35
Age/Gender	: 37 Y 7 M 5 D /F	Collected	: 03/Nov/2024 12:16:20
UHID/MR NO	: CVAR.0000057352	Received	: 03/Nov/2024 12:50:02
Visit ID	: CVAR0082532425	Reported	: 03/Nov/2024 14:48:16
Ref Doctor	: Dr.MEDIWHEEL VNS -	Status	: Final Report

DEPARTMENT OF BIOCHEMISTRY

MEDIWHEEL BANK OF BARODA FEMALE ABOVE 40 YRS

Test Name	Result	Unit	Bio. Ref. Interval	Method
LDL Cholesterol (Bad Cholesterol)	91	mg/dl	< 100 Optimal 100-129 Nr. Optimal/Above Optimal 130-159 Borderline High 160-189 High > 190 Very High	CALCULATED
VLDL	16.00	mg/dl	10-33	CALCULATED
Triglycerides	80.00	mg/dl	< 150 Normal 150-199 Borderline High 200-499 High >500 Very High	GPO-PAP

S.N. Sinha

Dr.S.N. Sinha (MD Path)





CHANDAN DIAGNOSTIC CENTRE

Add: 99, Shivaji Nagar Mahmoorganj, Varanasi
Ph: 9235447795, 0542-4501413
CIN: U85110UP2003PLC193493

Patient Name	: Mrs.NIKITA RASHI - 22S37542	Registered On	: 03/Nov/2024 10:18:35
Age/Gender	: 37 Y 7 M 5 D /F	Collected	: 03/Nov/2024 12:58:31
UHID/MR NO	: CVAR.0000057352	Received	: 03/Nov/2024 13:00:03
Visit ID	: CVAR0082532425	Reported	: 03/Nov/2024 13:53:58
Ref Doctor	: Dr.MEDIWHEEL VNS -	Status	: Final Report

DEPARTMENT OF CLINICAL PATHOLOGY

MEDIWHEEL BANK OF BARODA FEMALE ABOVE 40 YRS

Test Name	Result	Unit	Bio. Ref. Interval	Method
-----------	--------	------	--------------------	--------

URINE EXAMINATION, ROUTINE **, Urine

Color	PALE YELLOW			
Specific Gravity	1.015			
Reaction PH	Acidic (6.0)			DIPSTICK
Appearance	CLEAR			
Protein	ABSENT	mg %	< 10 Absent 10-40 (+) 40-200 (++) 200-500 (+++) > 500 (++++)	DIPSTICK
Sugar	ABSENT	gms%	< 0.5 (+) 0.5-1.0 (++) 1-2 (+++) > 2 (++++)	DIPSTICK
Ketone	ABSENT	mg/dl	Serum-0.1-3.0 Urine-0.0-14.0	BIOCHEMISTRY
Bile Salts	ABSENT			
Bile Pigments	ABSENT			
Bilirubin	ABSENT			DIPSTICK
Leucocyte Esterase	ABSENT			DIPSTICK
Urobilinogen(1:20 dilution)	ABSENT			
Nitrite	ABSENT			DIPSTICK
Blood	ABSENT			DIPSTICK
Microscopic Examination:				
Epithelial cells	1-2/h.p.f			MICROSCOPIC EXAMINATION
Pus cells	1-2/h.p.f			
RBCs	ABSENT			MICROSCOPIC EXAMINATION
Cast	ABSENT			
Crystals	ABSENT			MICROSCOPIC EXAMINATION
Others	ABSENT			

SUGAR, FASTING STAGE **, Urine

Sugar, Fasting stage	ABSENT	gms%
----------------------	--------	------





CHANDAN DIAGNOSTIC CENTRE

Add: 99, Shivaji Nagar Mahmoorganj, Varanasi
Ph: 9235447795, 0542-4501413
CIN: U85110UP2003PLC193493

Patient Name	: Mrs.NIKITA RASHI - 22S37542	Registered On	: 03/Nov/2024 10:18:35
Age/Gender	: 37 Y 7 M 5 D /F	Collected	: 03/Nov/2024 12:58:31
UHID/MR NO	: CVAR.0000057352	Received	: 03/Nov/2024 13:00:03
Visit ID	: CVAR0082532425	Reported	: 03/Nov/2024 13:53:58
Ref Doctor	: Dr.MEDIWHEEL VNS -	Status	: Final Report

DEPARTMENT OF CLINICAL PATHOLOGY

MEDIWHEEL BANK OF BARODA FEMALE ABOVE 40 YRS

Test Name	Result	Unit	Bio. Ref. Interval	Method
-----------	--------	------	--------------------	--------

Interpretation:

- (+) < 0.5
- (++) 0.5-1.0
- (+++) 1-2
- (++++) > 2

S.N. Sinha

Dr.S.N. Sinha (MD Path)





CHANDAN DIAGNOSTIC CENTRE

Add: 99, Shivaji Nagar Mahmoorganj, Varanasi
Ph: 9235447795, 0542-4501413
CIN: U85110UP2003PLC193493

Patient Name	: Mrs.NIKITA RASHI - 22S37542	Registered On	: 03/Nov/2024 10:18:35
Age/Gender	: 37 Y 7 M 5 D /F	Collected	: 03/Nov/2024 12:16:20
UHID/MR NO	: CVAR.0000057352	Received	: 03/Nov/2024 12:50:02
Visit ID	: CVAR0082532425	Reported	: 03/Nov/2024 15:46:13
Ref Doctor	: Dr.MEDIWHEEL VNS -	Status	: Final Report

DEPARTMENT OF IMMUNOLOGY

MEDIWHEEL BANK OF BARODA FEMALE ABOVE 40 YRS

Test Name	Result	Unit	Bio. Ref. Interval	Method
-----------	--------	------	--------------------	--------

THYROID PROFILE - TOTAL **, Serum

T3, Total (tri-iodothyronine)	132.00	ng/dl	84.61–201.7	CLIA
T4, Total (Thyroxine)	10.10	ug/dl	3.2-12.6	CLIA
TSH (Thyroid Stimulating Hormone)	1.420	μIU/mL	0.27 - 5.5	CLIA

Interpretation:

0.3-4.5	μIU/mL	First Trimester
0.5-4.6	μIU/mL	Second Trimester
0.8-5.2	μIU/mL	Third Trimester
0.5-8.9	μIU/mL	Adults 55-87 Years
0.7-27	μIU/mL	Premature 28-36 Week
2.3-13.2	μIU/mL	Cord Blood > 37Week
0.7-64	μIU/mL	Child(21 wk - 20 Yrs.)
1-39	μIU/mL	Child 0-4 Days
1.7-9.1	μIU/mL	Child 2-20 Week

- 1) Patients having low T3 and T4 levels but high TSH levels suffer from primary hypothyroidism, cretinism, juvenile myxedema or autoimmune disorders.
- 2) Patients having high T3 and T4 levels but low TSH levels suffer from Grave's disease, toxic adenoma or sub-acute thyroiditis.
- 3) Patients having either low or normal T3 and T4 levels but low TSH values suffer from iodine deficiency or secondary hypothyroidism.
- 4) Patients having high T3 and T4 levels but normal TSH levels may suffer from toxic multinodular goiter. This condition is mostly a symptomatic and may cause transient hyperthyroidism but no persistent symptoms.
- 5) Patients with high or normal T3 and T4 levels and low or normal TSH levels suffer either from T3 toxicosis or T4 toxicosis respectively.
- 6) In patients with non thyroidal illness abnormal test results are not necessarily indicative of thyroidism but may be due to adaptation to the catabolic state and may revert to normal when the patient recovers.
- 7) There are many drugs for eg. Glucocorticoids, Dopamine, Lithium, Iodides, Oral radiographic dyes, etc. which may affect the thyroid function tests.
- 8) Generally when total T3 and total T4 results are indecisive then Free T3 and Free T4 tests are recommended for further confirmation along with TSH levels.

S.N. Sinha

Dr.S.N. Sinha (MD Path)





CHANDAN DIAGNOSTIC CENTRE

Add: 99, Shivaji Nagar Mahmoorganj, Varanasi
Ph: 9235447795, 0542-4501413
CIN: U85110UP2003PLC193493

Patient Name	: Mrs. NIKITA RASHI - 22S37542	Registered On	: 03/Nov/2024 10:18:36
Age/Gender	: 37 Y 7 M 5 D /F	Collected	: 2024-11-03 11:47:40
UHID/MR NO	: CVAR.0000057352	Received	: 2024-11-03 11:47:40
Visit ID	: CVAR0082532425	Reported	: 03/Nov/2024 11:48:11
Ref Doctor	: Dr. MEDIWHEEL VNS -	Status	: Final Report

DEPARTMENT OF X-RAY

MEDIWHEEL BANK OF BARODA FEMALE ABOVE 40 YRS

X-RAY DIGITAL CHEST PA

X-Ray Digital Chest P.A. View

- Lung fields are clear.
- Pleural spaces are clear.
- Both hilar shadows appear normal.
- Trachea and carina appear normal.
- Heart size within normal limits.
- Both the diaphragms appear normal.
- Soft tissues and Bony cage appear normal.

IMPRESSION

*** NO OBVIOUS DETECTABLE ABNORMALITY SEEN**

Dr Raveesh Chandra Roy (MD-Radio)





CHANDAN DIAGNOSTIC CENTRE

Add: 99, Shivaji Nagar Mahmoorganj, Varanasi
Ph: 9235447795, 0542-4501413
CIN: U85110UP2003PLC193493

Patient Name	: Mrs. NIKITA RASHI - 22S37542	Registered On	: 03/Nov/2024 10:18:36
Age/Gender	: 37 Y 7 M 5 D /F	Collected	: 2024-11-03 10:23:32
UHID/MR NO	: CVAR.0000057352	Received	: 2024-11-03 10:23:32
Visit ID	: CVAR0082532425	Reported	: 03/Nov/2024 10:29:11
Ref Doctor	: Dr. MEDIWHEEL VNS -	Status	: Final Report

DEPARTMENT OF ULTRASOUND

MEDIWHEEL BANK OF BARODA FEMALE ABOVE 40 YRS

ULTRASOUND WHOLE ABDOMEN (UPPER & LOWER)

WHOLE ABDOMEN ULTRASONOGRAPHY REPORT

LIVER

- The liver measures **14.4 cm** in midclavicular line and has a normal homogenous echo texture. No focal lesion is seen.

PORTAL SYSTEM

- The intra hepatic portal channels are normal.
- Portal vein is (**9.1 mm in caliber**) not dilated.
- Porta hepatis is normal.

BILIARY SYSTEM

- The intra-hepatic biliary radicles are normal.
- Common bile duct is (**2.8 mm in caliber**) not dilated.
- The gall bladder is **normal** in size and has regular walls. Lumen of the gall bladder is anechoic.

PANCREAS

- The pancreas is **normal** in size and shape and has a normal homogenous echotexture. Pancreatic duct is not dilated.

KIDNEYS

- **Right kidney:-**
 - ◊ Right kidney is normal in size, measuring ~ **10.9 x 3.7 cms.**
 - ◊ Cortical echogenicity is normal. Pelvicalyceal system is not dilated.
 - ◊ Cortico-medullary demarcation is maintained. Parenchymal thickness appear normal.
- **Left kidney:-**
 - ◊ Left kidney is normal in size, measuring ~ **10.5 x 4.5 cms.**
 - ◊ Cortical echogenicity is normal. Pelvicalyceal system is not dilated.
 - ◊ Cortico-medullary demarcation is maintained. Parenchymal thickness appear normal.

SPLEEN





CHANDAN DIAGNOSTIC CENTRE

Add: 99, Shivaji Nagar Mahmoorganj, Varanasi
Ph: 9235447795, 0542-4501413
CIN: U85110UP2003PLC193493

Patient Name	: Mrs.NIKITA RASHI - 22S37542	Registered On	: 03/Nov/2024 10:18:36
Age/Gender	: 37 Y 7 M 5 D /F	Collected	: 2024-11-03 10:23:32
UHID/MR NO	: CVAR.0000057352	Received	: 2024-11-03 10:23:32
Visit ID	: CVAR0082532425	Reported	: 03/Nov/2024 10:29:11
Ref Doctor	: Dr.MEDIWHEEL VNS -	Status	: Final Report

DEPARTMENT OF ULTRASOUND

MEDIWHEEL BANK OF BARODA FEMALE ABOVE 40 YRS

- The spleen is normal in size (~ **9.9 cm in its long axis**) and has a normal homogenous echotexture.

ILIAC FOSSAE & PERITONEUM

- Scan over the iliac fossae does not reveal any fluid collection or large mass.

URINARY BLADDER

- The urinary bladder is partially filled. Bladder wall is normal in thickness and regular.
- **Pre-void urine volume is ~ 9 cc.**

UTERUS & CERVIX

- The uterus is anteverted and normal in size (~ **64 x 53 x 43 mm / 77 cc**) & shape and homogenous myometrial echotexture.
- The endometrial echo is seen in mid line (**endometrial thickness ~ 5.5 mm**).
- Cervix is normal.

ADNEXA & OVARIES

- No adnexal mass seen.

FINAL IMPRESSION:-

- **No significant sonological abnormality noted.**

Adv : Clinico-pathological-correlation /further evaluation & Follow up

*** End Of Report ***

(**) Test Performed at CHANDAN DIAGNOSTIC CENTRE, VARANASI, MAHMOORGANJ

Result/s to Follow:

STOOL, ROUTINE EXAMINATION, GLUCOSE PP, SUGAR, PP STAGE, ECG / EKG, Tread Mill Test (TMT), PAP SMEAR FOR CYTOLOGICAL EXAMINATION



Dr Raveesh Chandra Roy (MD-Radio)

This report is not for medico legal purpose. If clinical correlation is not established, kindly repeat the test at no additional cost within seven days.

Facilities: MRI, CT scan, DR X-ray, Ultrasound, Sonomammography, Digital Mammography, ECG (Bedside also), 2D Echo, TMT, Holter, OPG, EEG, NCV, EMG & BERA, Audiometry, BMD, PFT, Fibroscan, Bronchoscopy, Colonoscopy and Endoscopy, Allergy Testing, Biochemistry & Immunoassay, Hematology, Microbiology & Serology, Histopathology & Immunohistochemistry, Cytogenetics and Molecular Diagnostics and Health Checkups *

365 Days Open

*Facilities Available at Select Location

Page 12 of 12





My name is Nikita Rashi.
I don't want to give stool
test (routine examination) on my own
wish.

Nikita Rashi

Dr. R.C. ROY
MBBS., MD. (Radio Diagnosis)
Reg. No.-26918

Chandan Diagnostic Center
39, Shivaji Nagar, Mahmooorganj
Varanasi-221010 (U.P.)
Phone No.: 0542-2223232



Home Sample Collection
08069366666

Download
Chandan 24x7 App





भारत सरकार

GOVERNMENT OF INDIA



निकिता राशि

Nikita Rashi

जन्म तारीख/ DOB: 30/03/1987

स्त्री / FEMALE



5720 8847 0501

साधारण-सामान्य माणसनी अधिकार

CHANDAN HEALTH CARE LTD.

99-SHIVAJI NAGAR MAHMOORGANJ VARANASI-9839703068

Ms. MRS NIKITA RASHI
 Age : 37/F
 Ref. by : MEDIWHEEL
 Indication1 :
 Indication2 :
 Indication3 :

ID : 82532425
 Ht/Wt : 158/68
 Recorded : 03-11-2024

TREADMILL TEST SUMMARY REPORT
 Protocol : BRUCE
 History :
 Medication1 :
 Medication2 :
 Medication3 :

PHASE	PHASE TIME	STAGE TIME	SPEED (Km./Hr.)	GRADE (%)	H.R. (BPM)	B.P. (mmHg)	RPP X100	II	ST LEVEL (mm) V2	V5	METS
SUPINE					82	112/76	91	-0.5	0.6	-0.1	
HYPERVENT	0:01	0:01			83	112/76	92	-0.6	0.6	-0.1	
VALSALVA					82	112/76	91	-0.6	0.6	-0.1	
STANDING					82	112/76	91	-0.6	0.6	-0.1	
STAGE 1	2:59	2:59	2.70	10.00	113	122/78	137	-1.1	0.4	-0.7	4.80
STAGE 2	5:59	2:59	4.00	12.00	130	132/80	171	-2.2	0.3	-0.9	7.10
STAGE 3	8:59	2:59	5.40	14.00	170	142/80	241	-3.5	0.4	-2.4	10.00
EVENT	9:04	0:04	6.70	16.00	171	152/82	259	-3.6	0.3	-2.7	10.09
PEAK EXER	9:09	0:09			173	152/82	262	-3.7	0.1	-2.7	10.20
EVENT	0:30	0:30	0.00	0.00	140	150/82	210	-3.5	0.4	-2.2	
EVENT	1:00	1:00	0.00	0.00	119	148/80	176	-2.3	0.6	-1.4	
EVENT	2:00	2:00	0.00	0.00	96	146/80	140	-2.1	0.2	-1.3	
RECOVERY	2:59	2:59	0.00	0.00	105	144/80	151	-2.0	0.0	-1.1	

RESULTS

Exercise Duration : 9:09 Minutes
 Max Heart Rate : 173 bpm 94 % of target heart rate 183 bpm
 Max Blood Pressure : 152/82 mmHg
 Max Work Load : 10.20 METS
 Reason of Termination :

→ TMT is Negative for reversible
 → Myocardial ischemia characteristic
 → response Normal
 → Good functional capacity
 → correlate clinically

IMPRESSIONS

Dr. Balaji Lohiya
 MBBS, MD (MED)
 DM-(CARDIO)
 MCI-114853

Nikita Rashi

Ms. MRS NIKITA RASHI
I.D. : 82532425
AGE/SEX : 37/F
RECORDED : 03-11-2024

RATE : 83 BPM
B.P. : 112/76 mmHg

HYPERVENTILATION
PRETEST
STAGE TIME : 0:01

ST @ 10mm/mV
80ms PostJ

LINKED MEDIAN

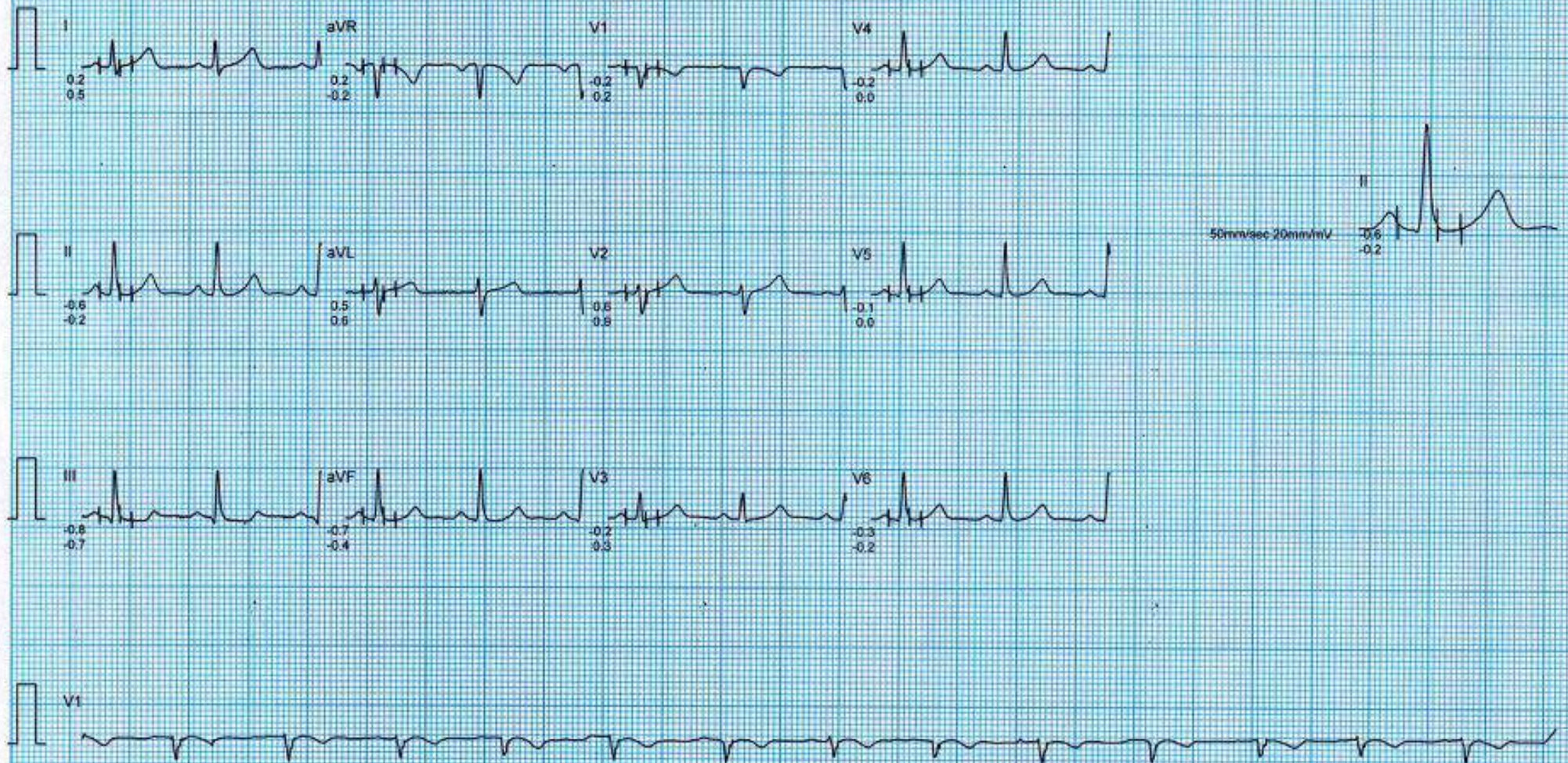

Ms. MRS NIKITA RASHI
I.D. : 82532425
AGE/SEX : 37/F
RECORDED : 03-11-2024

RATE : 82 BPM
B.P. : 112/76 mmHg

SUPINE
PRETEST

ST @ 10mm/mV
80ms PostJ

RAW E.C.G.

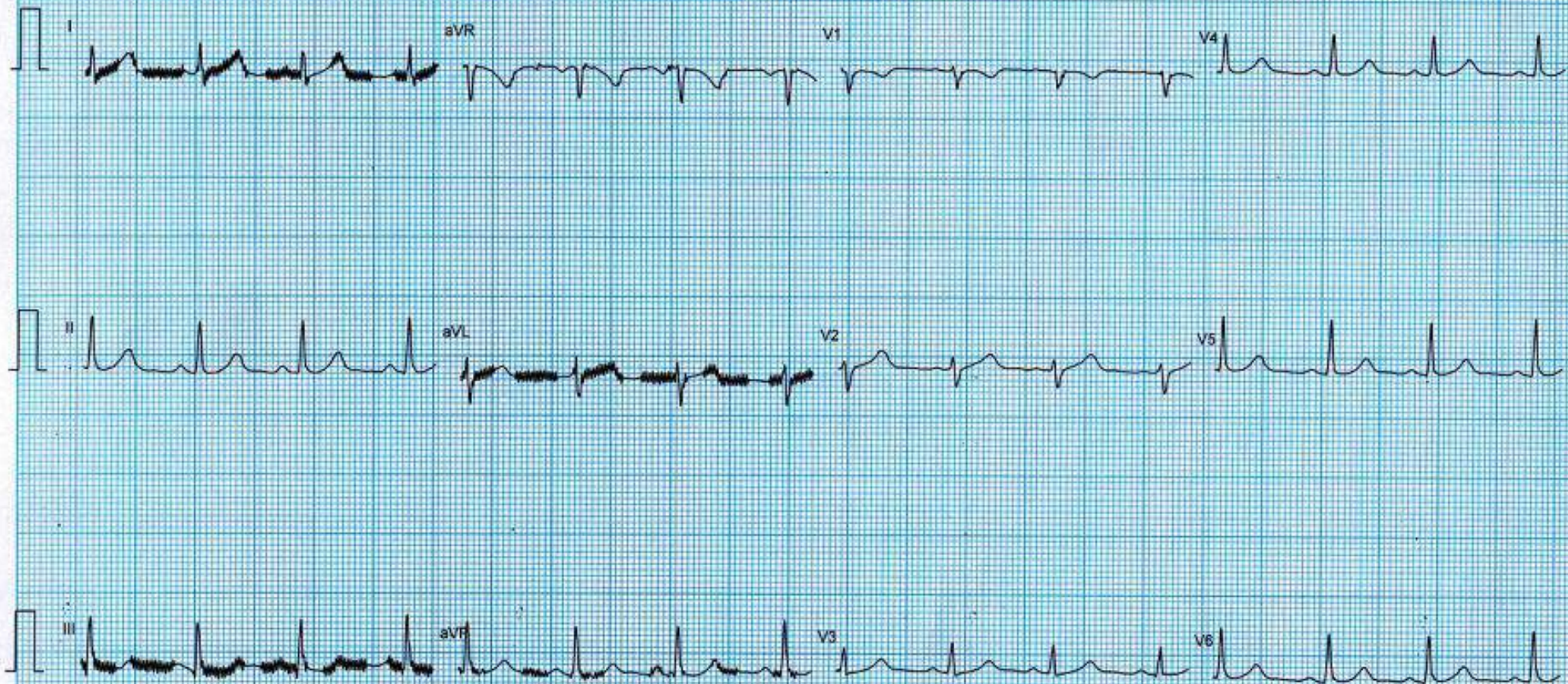

Ms. MRS NIKITA RASHI
I.D. : 82532425
AGE/SEX : 37/F
RECORDED : 03-11-2024

RATE : 105 BPM
B.P. : 144/80 mmHg

BRUCE
RECOVERY
PHASE TIME : 2:59

ST @ 10mm/mV
80ms PostJ
SPEED : 0.0 Km/Hr.
GRADE : 0.0 %

LINKED MEDIAN

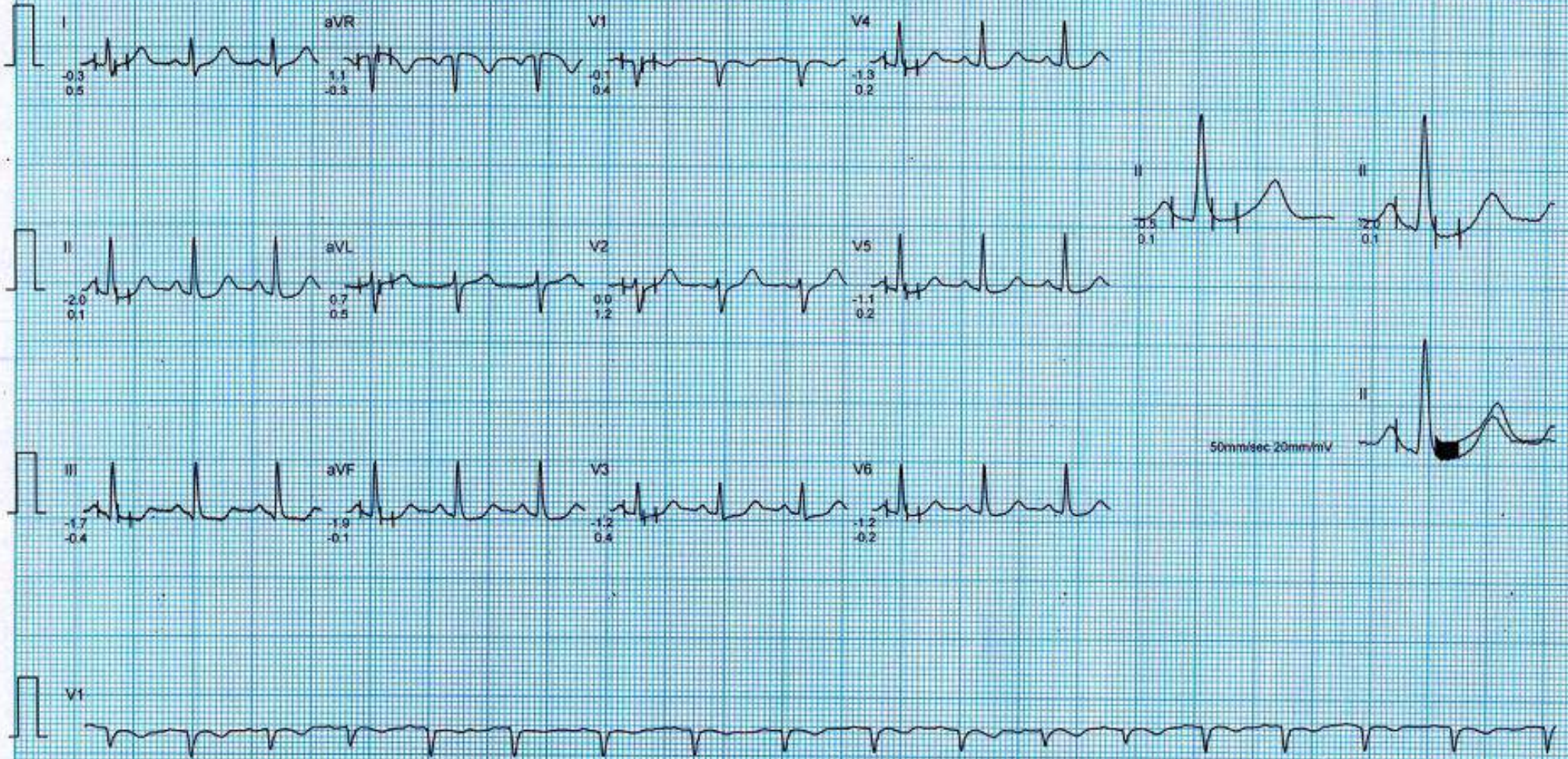

Ms. MRS NIKITA RASHI
I.D. : 82532425
AGE/SEX : 37/F
RECORDED : 03-11-2024

RATE : 96 BPM
B.P. : 146/80 mmHg

BRUCE
RECOVERY (EVENT)
PHASE TIME : 2:00

ST @ 10mm/mV
80ms PostJ
SPEED : 0.0 Km./Hr.
GRADE : 0.0 %

RAW E.C.G

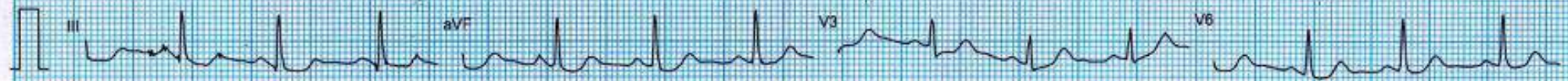
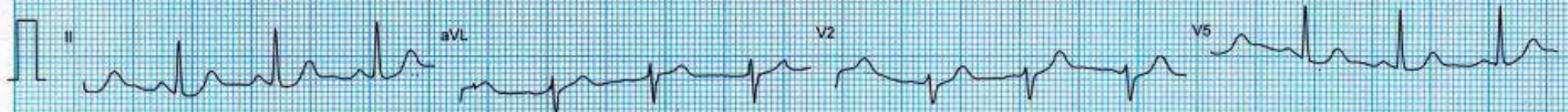
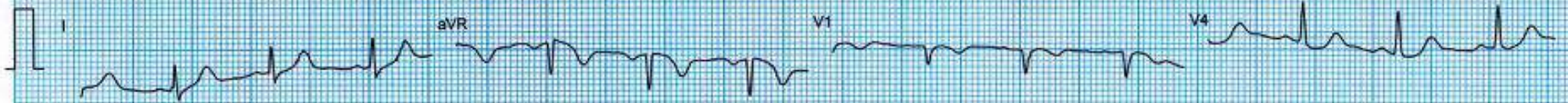

Ms. MRS NIKITA RASHI
I.D. : 82532425
AGE/SEX : 37/F
RECORDED : 03-11-2024

RATE : 119 BPM
B.P. : 148/80 mmHg

BRUCE
RECOVERY (EVENT)
PHASE TIME : 1:00

ST @ 10mm/mV
80ms PostJ
SPEED : 0.0 Km./Hr.
GRADE : 0.0 %

RAW E.C.G.



Ms. MRS NIKITA RASHI
I.D. : 82532425
AGE/SEX : 37/F
RECORDED : 03-11-2024

RATE : 140 BPM
B.P. : 150/82 mmHg

BRUCE
RECOVERY (EVENT)
PHASE TIME : 0:30

ST @ 10mm/mV
80ms PostJ
SPEED : 0.0 Km./Hr.
GRADE : 0.0 %

RAW E.C.G.

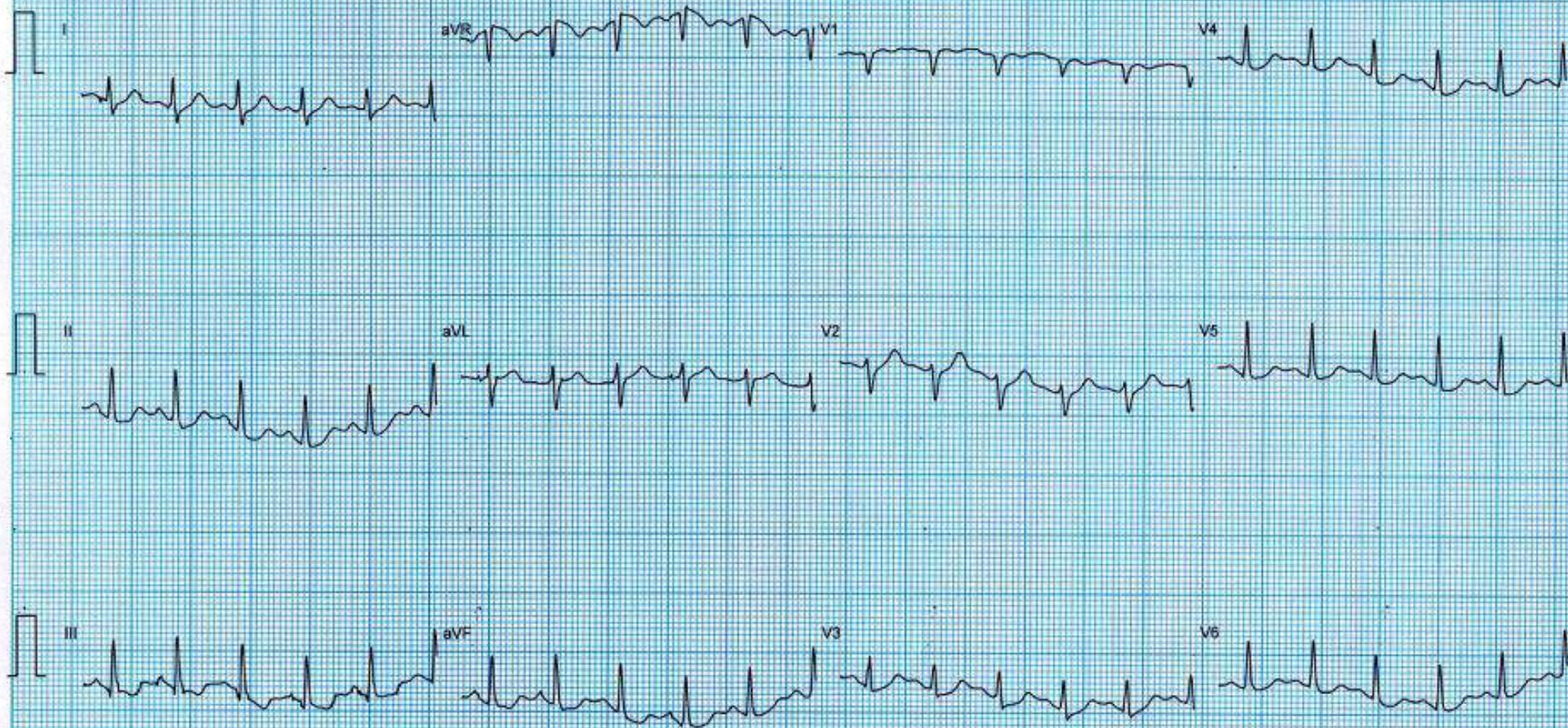

Ms. MRS NIKITA RASHI
I.D. : 82532425
AGE/SEX : 37/F
RECORDED : 03-11-2024

RATE : 173 BPM
B.P. : 152/82 mmHg

BRUCE
PEAK EXER
PHASE TIME : 9:09
STAGE TIME : 0:09

ST @ 10mm/mV
80ms PostJ
SPEED : 6.7 Km./Hr.
GRADE : 16.0 %

MIXED E.C.G.



Ms. MRS NIKITA RASHI
I.D. : 82532425
AGE/SEX : 37/F
RECORDED : 03-11-2024

RATE : 171 BPM
B.P. : 152/82 mmHg

BRUCE
EXERCISE 4 (EVENT)
PHASE TIME : 9:04
STAGE TIME : 0:04

ST @ 10mm/mV
80ms PostJ
SPEED : 6.7 Km./Hr.
GRADE : 16.0 %

RAW ECG



Ms. MRS NIKITA RASHI
I.D. : 82532425
AGE/SEX : 37/F
RECORDED : 03-11-2024

RATE : 170 BPM
B.P. : 142/80 mmHg

BRUCE
EXERCISE 3
PHASE TIME : 8:59
STAGE TIME : 2:59

ST @ 10mm/mV
80ms PostJ
SPEED : 5.4 Km./Hr.
GRADE : 14.0 %

LINKED MEDIAN

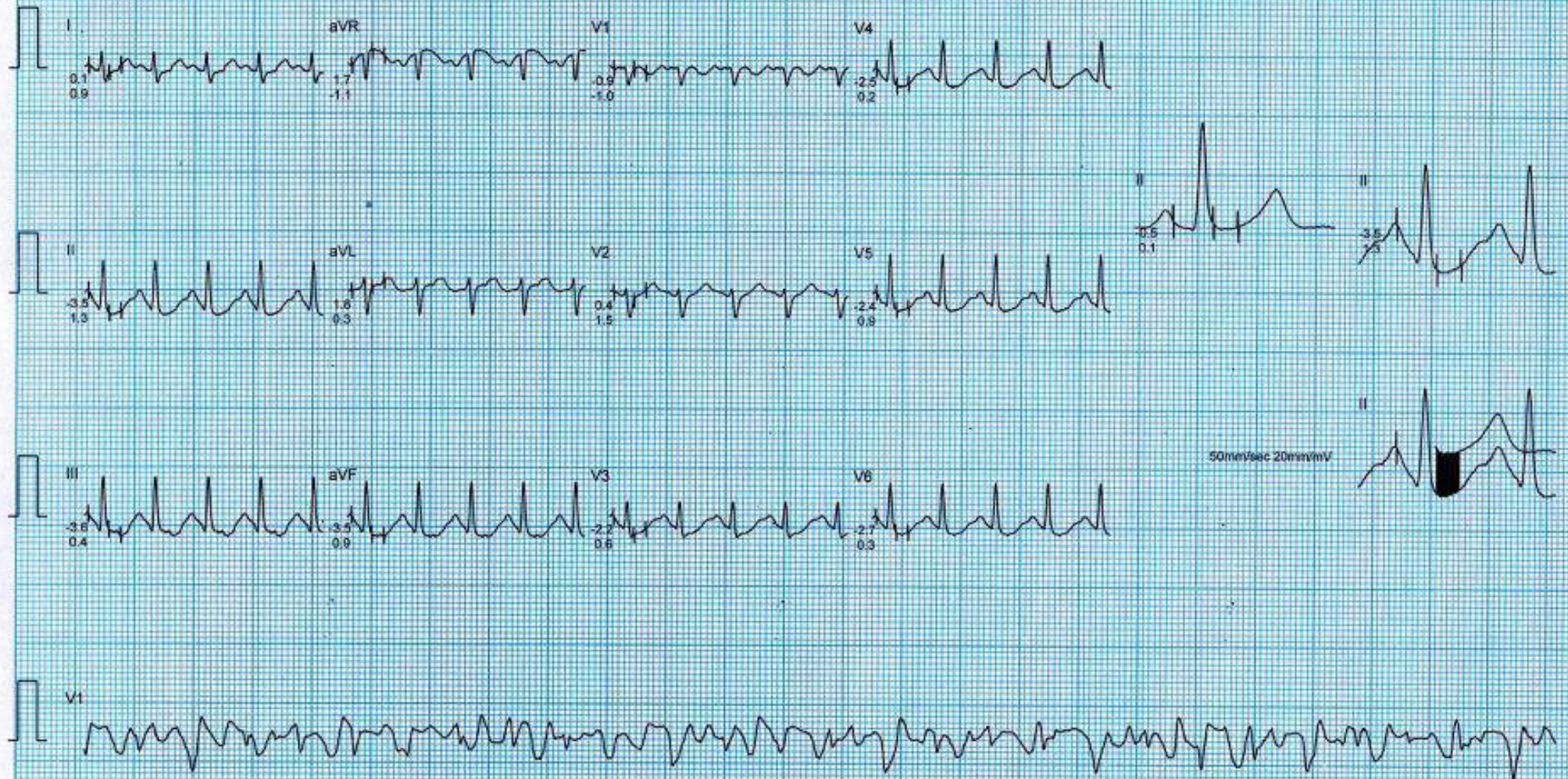

Ms. MRS NIKITA RASHI
I.D. : 82532425
AGE/SEX : 37/F
RECORDED : 03-11-2024

RATE : 130 BPM
B.P. : 132/80 mmHg

BRUCE
EXERCISE 2
PHASE TIME : 5:59
STAGE TIME : 2:59

ST @ 10mm/mV
80ms PostJ
SPEED : 4.0 Km./Hr.
GRADE : 12.0 %

LINKED MEDIAN

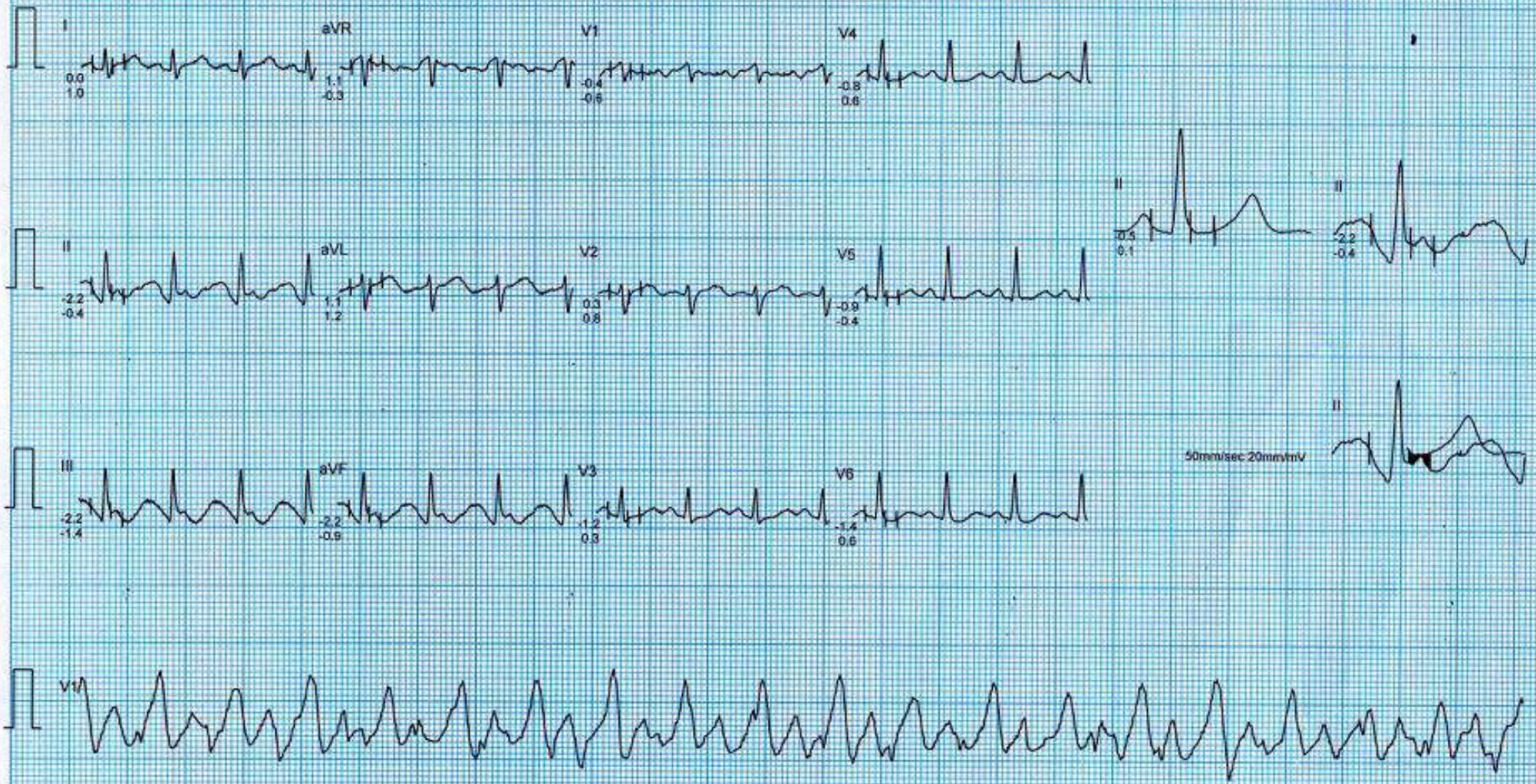

Ms. MRS NIKITA RASHI
I.D. : 82532425
AGE/SEX : 37/F
RECORDED : 03-11-2024

RATE : 113 BPM
B.P. : 122/78 mmHg

BRUCE
EXERCISE 1
PHASE TIME : 2:59
STAGE TIME : 2:59

ST @ 10mm/mV
80ms PostJ
SPEED : 2.7 Km./Hr.
GRADE : 10.0 %

LINKED MEDIAN

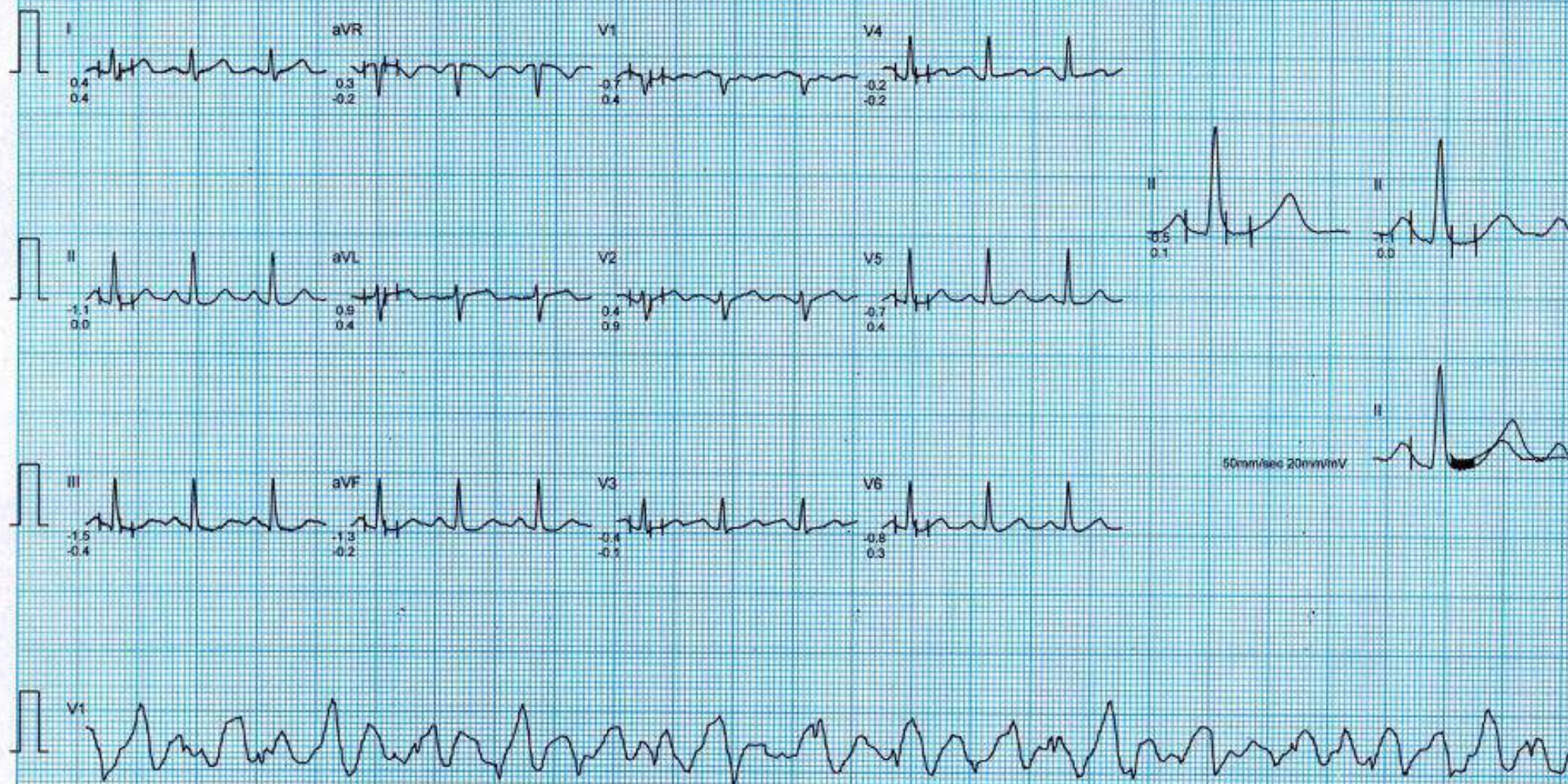

Ms. MRS NIKITA RASHI
I.D. : 82532425
AGE/SEX : 37/F
RECORDED : 03-11-2024

RATE : 82 BPM
B.P. : 112/76 mmHg

STANDING
PRETEST

ST @ 10mm/mV
80ms PostJ

LINKED MEDIAN

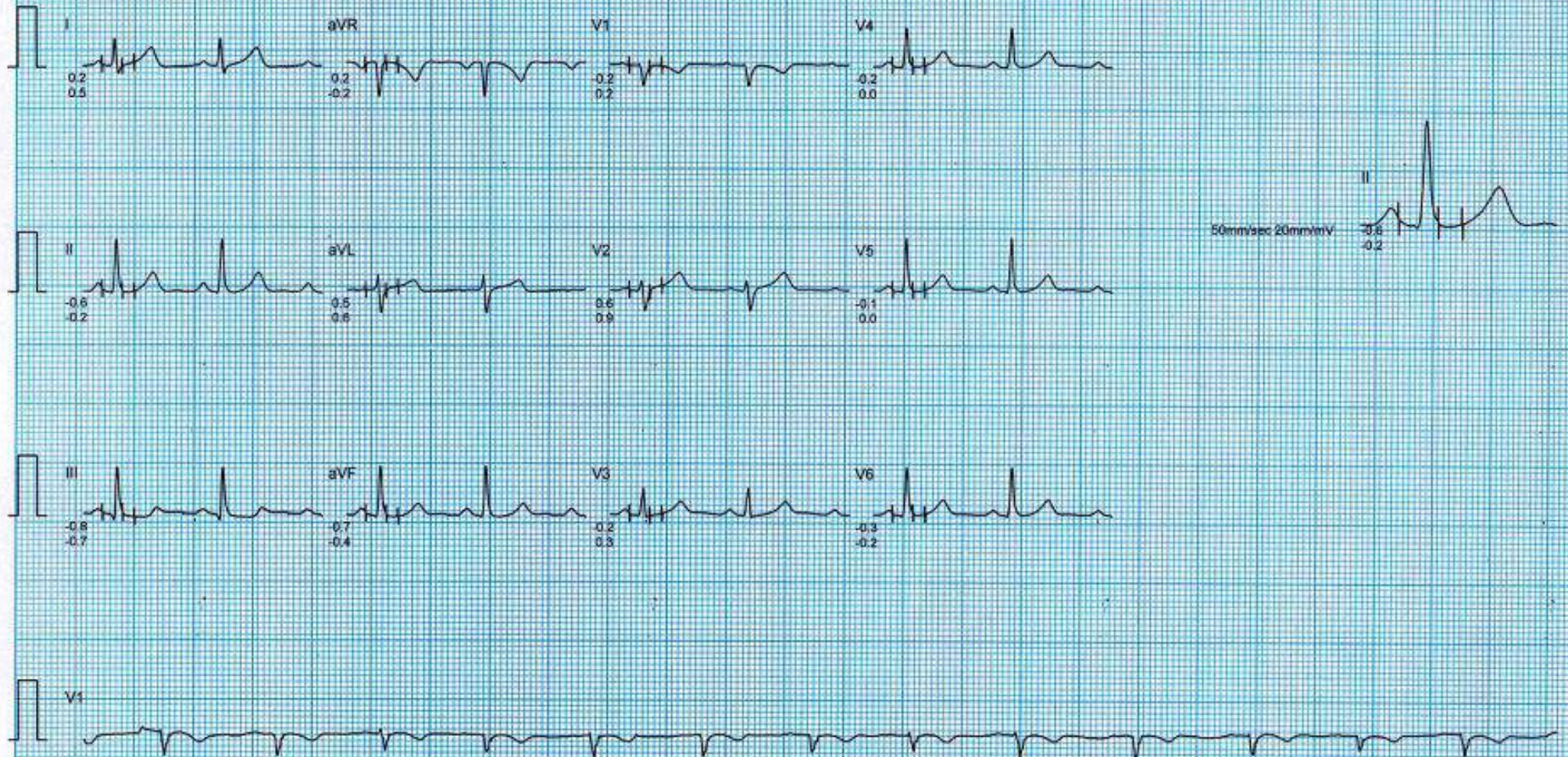

Ms. MRS NIKITA RASHI
I.D. : 82532425
AGE/SEX : 37/F
RECORDED : 03-11-2024

RATE : 82 BPM
B.P. : 112/76 mmHg

VALSALVA
PRETEST

ST @ 10mm/mV
80ms PostJ

LINKED MEDIAN

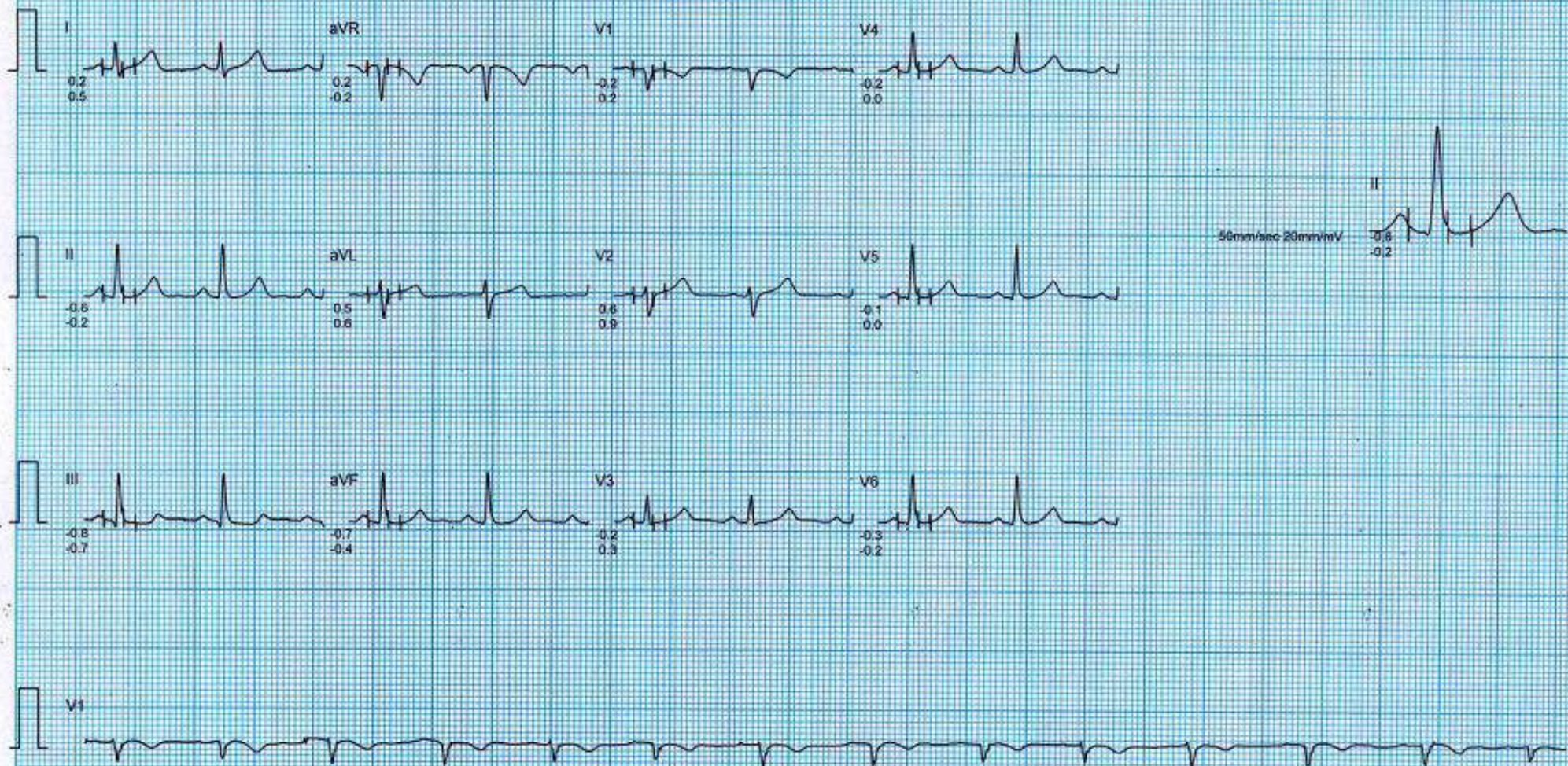



CHANDAN DIAGNOSTIC CENTRE

Near vision: *N/E*

Far vision : *6/9*

Dental check up : *None*

ENT Check up : *None*

Eye Checkup: *None & power glass*

Final impression

Certified that I examined.....*Nikita Rashi*..... S/o or D/o
.....*Nikita Rashi*.....is presently in good health and free from any
cardio-respiratory/communicable ailment, he/she is **fit** / ~~Unfit~~ to join any
organization.

Chandan Diagnostic Center
39, Shivaji Nagar, Mahmooorganj
Varanasi-221010 (U.P.)
Phone No.:0542-2223232

Dr. R.C. ROY
MBBS.,MD. (Radio Diagnosis)
Reg. No.-26918

Client Signature :-

Nikita Rashi

.....
Signature of Medical Examiner

Name & Qualification - Dr. R. C. Roy (MBBS,MD)

Date...*05.11*... /2024

Place - VARANASI



Home Sample Collection
08069366666

Download
Chandan 24x7 App





CHANDAN DIAGNOSTIC CENTRE

Name of Company: *Medi wheel*

Name of Executive: *Nikita Rashi*

Date of Birth: *30/03/1987*

Sex: ~~Male~~ / Female

Height: *1.58* CMs

Weight: *68* KGs

BMI (Body Mass Index) : *27.2*

Chest (Expiration / Inspiration) *95 / 100* CMs

Abdomen: *84* CMs

Blood Pressure: *112 / 76* mm/Hg

Pulse: *79* BPM - Regular / Irregular

Ident Mark: *Cut Mangle on fore head*

Any Allergies: *No*

Vertigo : *No*

Any Medications: *No*

Any Surgical History: *Appendix operated*

Habits of alcoholism/smoking/tobacco: *No*

Chief Complaints if any: *No*

Lab Investigation Reports: *No*

Eye Check up vision & Color vision: *Went to optician 17 years*

Left eye: *-3.75*

Right eye: *-3.25*



Home Sample Collection
08069366666

Download
Chandan 24x7 App





 **GPS Map**
Camera Lite

D63/6B-99, Shivaji Nagar Colony, Mahmoorganj, Varanasi, Uttar Pradesh
221010, India

Latitude
25.3053341°

Longitude
82.9790006°

Local 11:12:24 AM
GMT 05:42:24 AM

Altitude 84 meters
Sunday, 03.11.2024

