

Patient Name : **MRS. TIGGA VEENA**
Patient ID : 46493
Age / Sex : 42 years / Female
Referred by : MEDIWHEEL
Bill ID : 75662

Collected : Jan 28, 2023, 10:21 a.m.
Reported : Jan 28, 2023, 11:49 a.m.
Sample ID :



Test Description	Results	Units	Biological Reference Range
------------------	---------	-------	----------------------------

ULTRASENSITIVE THYROID STIMULATING HORMONE (TSH)

Sample Type : Serum

Ultrasensitive Thyroid Stimulative Hormone (TSH) [CLIA]	3.26	μIU/mL	0.3- 4.5 1st trimester - 0.1 - 2.5μIU/mL 2nd trimester - 0.2 - 3μIU/mL 3rd trimester - 0.3 - 3μIU/mL
---	------	--------	---

Clinical Significance :-

1. Serum TSH concentrations exhibit a diurnal variation with the peak occurring during the night.
2. Useful for: Screening for thyroid dysfunction and detecting mild (subclinical), as well as overt, primary hypo- or hyperthyroidism in ambulatory patients.
3. Monitoring patients on thyroid replacement therapy.
4. Confirmation of thyroid-stimulating hormone (TSH) suppression in thyroid cancer patients on thyroxine suppression therapy.
5. Prediction of thyrotropin-releasing hormone-stimulated TSH response.

****END OF REPORT****



Dr. Sudhamani S. MD
Consultant Pathologist
Reg. No. : 90461

Patient Name : **MRS. TIGGA VEENA**
Patient ID : 46493
Age / Sex : 42 years / Female
Referred by : MEDIWHEEL
Bill ID : 75662

Collected : Jan 28, 2023, 10:21 a.m.
Reported : Jan 28, 2023, 11:49 a.m.
Sample ID :



Test Description	Results	Units	Biological Reference Range
<u>FASTING BLOOD SUGAR</u>			
Sample Type : Flouride R			
Fasting Blood Sugar [GOD - POD]	97.4	mg/dl	Normal : 70 - 99 mg/dl impaired Tolerance : 100 - 125mg/dl Diabetes Mellitus : >126 mg/dl
Technique :-	Fully Automated Biochemistry Analyser ERBA EM-200		

END OF REPORT



Dr. Sudhamani S. MD
Consultant Pathologist
Reg. No. : 90461

Patient Name : **MRS. TIGGA VEENA**

Patient ID : 46493

Age / Sex : 42 years / Female

Referred by : MEDIWHEEL

Bill ID : 75662

Collected : Jan 28, 2023, 10:21 a.m.

Reported : Jan 28, 2023, 11:49 a.m.

Sample ID :



Test Description	Results	Units	Biological Reference Range
------------------	---------	-------	----------------------------

BLOOD GROUP

Sample Type : EDTA / Whole Blood

ABO Grouping

"A"

Rh Grouping

POSITIVE

Note:

These report is for information purpose only. Blood group needs to be reconfirmed at the time of cross matching for blood transfusion.

****END OF REPORT******Dr. Sudhamani S. MD**
Consultant Pathologist
Reg. No. : 90461

Patient Name : **MRS. TIGGA VEENA**
Patient ID : 46493
Age / Sex : 42 years / Female
Referred by : MEDIWHEEL
Bill ID : 75662

Collected : Jan 28, 2023, 10:21 a.m.
Reported : Jan 28, 2023, 11:49 a.m.
Sample ID :



Test Description	Results	Units	Biological Reference Range
------------------	---------	-------	----------------------------

LIPID PROFILE

Sample Type : Serum

TOTAL CHOLESTEROL [CHOD-PAP]	130.3	mg/dL	Desirable : <200 mg/dl Borderline : 200 - 239mg/dl High : >240 mg/dl
TRIGLYCERIDES [Glycerol Phosphate Oxidase]	80.9	mg/dL	Desirable : <150 mg/dl Borderline : 150 - 199mg/dl High : >200mg/dl
HDL CHOLESTEROL [Direct]	61.9	mg/dL	Desirable : >40 mg/dl Borderline Risk : 35 mg/dl High Risk : <30 mg/dl
LDL CHOLESTEROL [Calculated]	52.22	mg/dL	Desirable : <100 mg/dl Borderline : 130 - 160mg/dl High : >160mg/dl
VLDL Cholesterol [Calculated]	16.18	mg/dL	Desirable : <26 mg/dl Borderline : >30 mg/dl
Total Chol / HDL Chol Ratio [Calculated]	2.11	mg/dL	Desirable : <5 %
LDL / HDL Ratio [Calculated]	0.84		1.00 - 3.55
NON-HDL CHOLESTEROL [Calculated]	68.40	mg/dL	Desirable : <130 mg/dl Borderline : 160 - 189 mg/dl High : >220 mg/dl

Technique: Fully Automated Biochemistry Analyser ERBA EM-200.

****END OF REPORT****

Dr. Sudhamani S. MD
Consultant Pathologist
Reg. No. : 90461

Patient Name : **MRS. TIGGA VEENA**
Patient ID : 46493
Age / Sex : 42 years / Female
Referred by : MEDIWHEEL
Bill ID : 75662

Collected : Jan 28, 2023, 10:21 a.m.
Reported : Jan 28, 2023, 11:49 a.m.
Sample ID :



Test Description	Results	Units	Biological Reference Range
------------------	---------	-------	----------------------------

URINE ANALYSE REPORT

Sample Type : Urine

PHYSICAL EXAMINATION

COLOUR	Pale Yellow		
APPEARANCE	Slightly Hazy		
REACTION (PH)	5.0		5.0-7.5
SPECIFIC GRAVITY	1.015		1.010 - 1.030
ALBUMIN	Present (Trace)		
GLUCOSE	Absent		
BLOOD (U)	Absent		
BILE PIGMENTS	Negative		
BILE SALTS	Absent		
KETONE	Negative		
LEUKOCYTES	Absent		
NITRITE	Absent		
UROBILINOGEN	Negative		

MICROSCOPY

PUS CELLS/hpf	2-4
RBCs/hpf	Absent
EPI.CELLS/hpf	2-4
CASTS	Absent
CRYSTALS	Absent
BACTERIA	Absent
Other	Absent

****END OF REPORT****

Dr. Sudhamani S. MD
Consultant Pathologist
Reg. No. : 90461

Patient Name : **MRS. TIGGA VEENA**
Patient ID : 46493
Age / Sex : 42 years / Female
Referred by : MEDIWHEEL
Bill ID : 75662

Collected : Jan 28, 2023, 10:21 a.m.
Reported : Jan 28, 2023, 11:49 a.m.
Sample ID :



Test Description	Results	Units	Biological Reference Range
------------------	---------	-------	----------------------------

LIVER FUNCTION TEST

Sample Type : Serum

TOTAL BILIRUBIN [DIAZO]	0.38	mg/dl	0.3-1.3 mg/dl
BILIRUBIN-DIRECT [DIAZO]	0.19	mg/dl	0.1-0.4 mg/dl
BILLIRUBIN-INDIRECT [CALCULATED]	0.19	mg/dl	0.1-0.9 mg/dl
S.G.O.T. (AST) [IFCC without Pyridoxal Phosphate]	24.2	IU/L	5-40 IU/L
S.G.P.T.(ALT) [IFCC without Pyridoxal Phosphate]	11.7	IU/L	5-40 IU/L
ALKALINE PHOSPHATASE [Amino Methyl Propanol (AMP)]	66	IU/L	44-147 IU/L
TOTAL PROTEINS [BIURET]	6.9	IU/L	6.0 - 8.5 g/dL
ALBUMIN [BROMO CRESOL GREEN (BCG)]	3.54	g/dl	3.5-5.0 g/dl
GLOBULIN [CALCULATED]	3.36	gm%	2.3-3.5 gm%
ALBUMIN/GLOBULIN RATIO [CALCULATED]	1.05		
GAMMA GT	11.00	U/L	0 - 45

Technique : Fully Automated Biochemistry Analyser ERBA EM-200

****END OF REPORT****

Dr. Sudhamani S. MD
Consultant Pathologist
Reg. No. : 90461

Patient Name : **MRS. TIGGA VEENA**
Patient ID : 46493
Age / Sex : 42 years / Female
Referred by : MEDIWHEEL
Bill ID : 75662

Collected : Jan 28, 2023, 10:21 a.m.
Reported : Jan 28, 2023, 11:49 a.m.
Sample ID :



Test Description	Results	Units	Biological Reference Range
------------------	---------	-------	----------------------------

SR. URIC ACID

Sample Type : Serum

Uric Acid [Uricase - POD]	4.5	mg/dl	2.5 - 6.8
---------------------------------------	-----	-------	-----------

Technique :- Done On Fully Automated Biochemistry Analyser ERBA EM-200.

****END OF REPORT****



Dr. Sudhamani S. MD
Consultant Pathologist
Reg. No. : 90461

Patient Name : **MRS. TIGGA VEENA**
Patient ID : 46493
Age / Sex : 42 years / Female
Referred by : MEDIWHEEL
Bill ID : 75662

Collected : Jan 28, 2023, 10:21 a.m.
Reported : Jan 28, 2023, 11:49 a.m.
Sample ID :



Test Description	Results	Units	Biological Reference Range
------------------	---------	-------	----------------------------

CREATININE

Sample Type : Serum

Creatinine	0.92	mg/dl	0.40 - 1.40
-------------------	------	-------	-------------

[Enzymatic]

Formula

Technique :- Done On Fully Automated Biochemistry Analyser ERBA EM-200

****END OF REPORT****

Dr. Sudhamani S. MD
Consultant Pathologist
Reg. No. : 90461

Patient Name : **MRS. TIGGA VEENA**
Patient ID : 46493
Age / Sex : 42 years / Female
Referred by : MEDIWHEEL
Bill ID : 75662

Collected : Jan 28, 2023, 10:21 a.m.
Reported : Jan 28, 2023, 11:49 a.m.
Sample ID :



Test Description	Results	Units	Biological Reference Range
------------------	---------	-------	----------------------------

BLOOD UREA LEVEL (BUL)

Sample Type : Serum

Urea	18.7	mg/dl	10 - 40
-------------	------	-------	---------

[Urease - GLDH]

Bun	8.73	mg/dl	6 - 21
------------	------	-------	--------

[Calculated]

Technique :- Done On Fully Automated Biochemistry Analyser ERBA EM-200

****END OF REPORT****

Dr. Sudhamani S. MD
Consultant Pathologist
Reg. No. : 90461

Patient Name : **MRS. TIGGA VEENA**
Patient ID : 46493
Age / Sex : 42 years / Female
Referred by : MEDIWHEEL
Bill ID : 75662

Collected : Jan 28, 2023, 10:21 a.m.
Reported : Jan 28, 2023, 11:49 a.m.
Sample ID :



Test Description	Results	Units	Biological Reference Range
------------------	---------	-------	----------------------------

COMPLETE BLOOD COUNT

Sample Type : EDTA / Whole Blood

Hemoglobin	10.9	g/dl	11.5 - 15.0
RBC COUNT	4.86	Millions/c	3.8 - 4.8
PCV(Hematocrit)	33.2	%	40.0 - 50.0
Mean Cell Volume(MCV)	68.4	fl	80.0 - 100.0
Mean Cell Hemoglobin(MCH)	22.4	pg	27.0 - 32.0
Mean Cell Hb Conc(MCHC)	32.7	g/dl	32 - 36
RDW	14.9	%	11.50 - 14.50
Total Leucocytes (WBC) Count	4770	/cumm	4000-11000

DIFFERENTIAL COUNT

Neutrophils	56.7	%	40 - 70
Lymphocytes	25.7	%	20 - 50
Eosionphils	6.0	%	01 - 06
Monocytes	10.7	%	00 - 08
Basophils	0.9	%	00-01

SMEAR STUDY

RBC Morphology	Hypochromia(++),Microcytosis(++)		
WBC Morphology	Monocytosis		
Platelets On Smear	Adequate on Smear		
Platelet Count	282000	/cumm	150000 - 450000
MPV	10.9	fL	6.5 - 10.0

Comments :-**Method:-**

HB:-Colorimetric, Total WBC:-Impedance/Flow Cytometry, HCT, MCV, MCH, MCHC, RDW-CV:-Calculate, Diff. Count: Flow Cytometry / Manual Stained Smear Microscopy, RBC: Impedance, Platelets : Impedance Method.

Technique :-

Fully Automated 5 part Diff. Cell Counter .

All Test Results are subjected to stringent international External and Internal Quality Control Protocols

END OF REPORT



Dr. Sudhamani S. MD
Consultant Pathologist
Reg. No. : 90461

Patient Name : **MRS. TIGGA VEENA**
Patient ID : 46493
Age / Sex : 42 years / Female
Referred by : MEDIWHEEL
Bill ID : 75662

Collected : Jan 28, 2023, 10:21 a.m.
Reported : Jan 28, 2023, 11:49 a.m.
Sample ID :



Test Description	Results	Units	Biological Reference Range
<u>ESR</u>			
Sample Type : EDTA / Whole Blood			
ESR	15	Mm/hr	0 - 20
Method	Westergren		

END OF REPORT



Dr. Sudhamani S. MD
Consultant Pathologist
Reg. No. : 90461

Patient Name : **MRS. TIGGA VEENA**

Patient ID : 46493

Age / Sex : 42 years / Female

Referred by : MEDIWHEEL

Bill ID : 75662

Collected : Jan 28, 2023, 10:21 a.m.

Reported : Jan 28, 2023, 11:49 a.m.

Sample ID :



Test Description	Results	Units	Biological Reference Range
------------------	---------	-------	----------------------------

TOTAL THYROXINE (T4)

Sample Type : Serum

Total Thyroxine (T4) [CLIA]	96.00	ng/ml	52 - 127
------------------------------------	-------	-------	----------

****END OF REPORT******Dr. Sudhamani S. MD**
Consultant Pathologist
Reg. No. : 90461

Patient Name : **MRS. TIGGA VEENA**

Patient ID : 46493

Age / Sex : 42 years / Female

Referred by : MEDIWHEEL

Bill ID : 75662

Collected : Jan 28, 2023, 10:21 a.m.

Reported : Jan 28, 2023, 11:49 a.m.

Sample ID :



Test Description	Results	Units	Biological Reference Range
------------------	---------	-------	----------------------------

TOTAL TRIIODOTHYRONINE (T3)

Sample Type : Serum

TotalTriiodothyronine (T3) [CLIA]	1.51	ng/dL	0.69 - 2.15
--	------	-------	-------------

****END OF REPORT******Dr. Sudhamani S. MD**
Consultant Pathologist
Reg. No. : 90461

Patient Name : **MRS. TIGGA VEENA**
Patient ID : 46493
Age / Sex : 42 years / Female
Referred by : MEDIWHEEL
Bill ID : 75662

Collected : Jan 28, 2023, 10:21 a.m.
Reported : Jan 28, 2023, 11:49 a.m.
Sample ID :



Test Description	Results	Units	Biological Reference Range
<u>GLYCOCYLATED HAEMOGLOBIN</u>			
Sample Type : EDTA / Whole Blood			
Glycocyalted Haemoglobin (HbA1c) [Tosoh HPLC]	4.7	%	<5.7%NON DIABETIC 5.7-6.4% PRE-DIABETIC >6.5% DIABETIC <7.0% GOAL FOR DIABETIC ON TREATMENT
MEAN BLOOD GLUCOSE	88.19	mg/dL	116.89 - 154.2

END OF REPORT



Dr. Sudhamani S. MD
Consultant Pathologist
Reg. No. : 90461

R

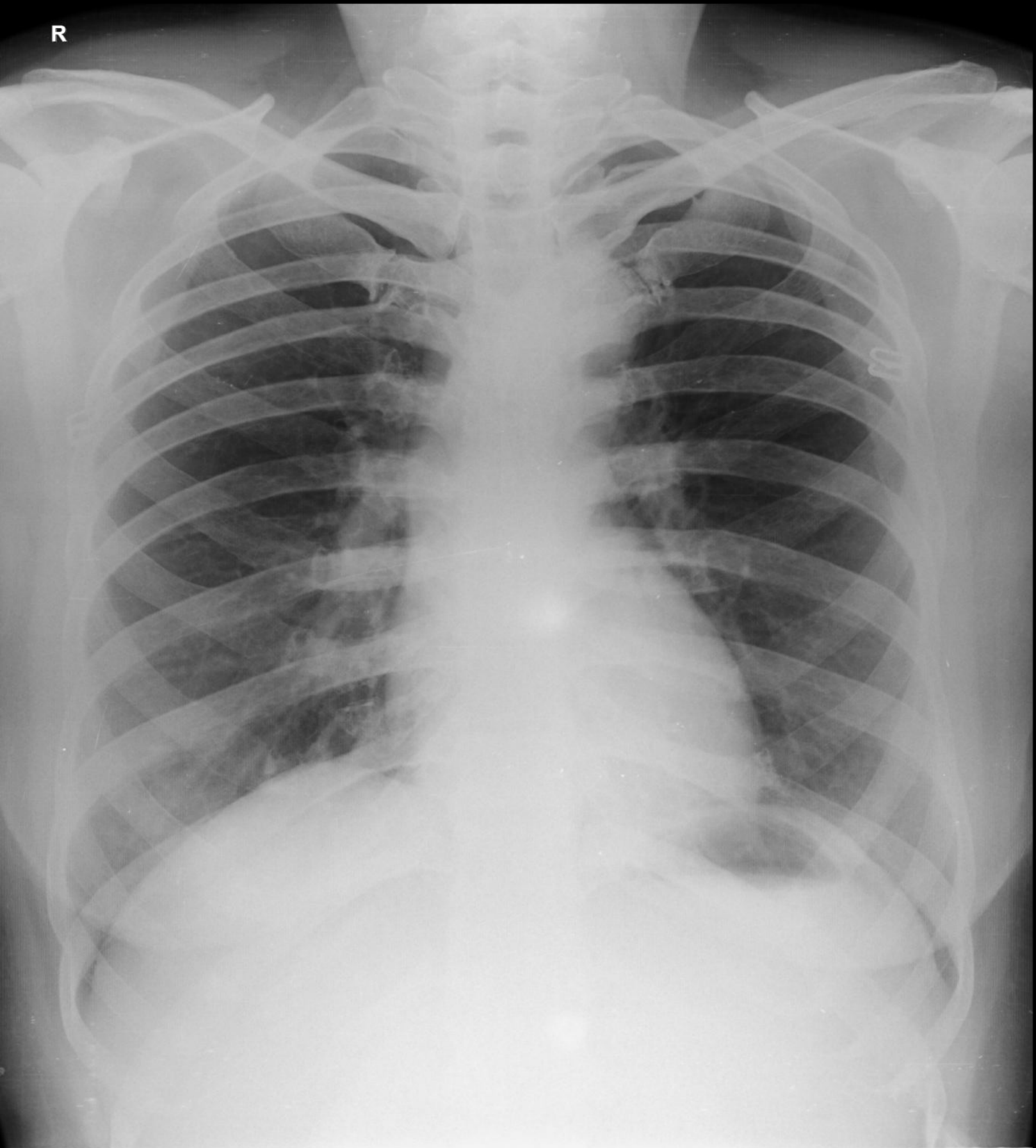

VEENA TIGGA 43YRS F 1/28/2023 11:16 AM
OLIVE DIAGNOSTIC, SEAWOOD SEC 40

ECHO Report

Date: 28/01/2023

Patient Details

Patient ID – 19793
Name- MRS VEENA TIGGA
Age- 44 YEARS
Gender- FEMALE
Referral By - MEDI WHEEL

Doctor Incharge DR. MAHESH PADSALGE

Clinical Status of Patient -

Finding description -

- 1. Normal cardiac chambers dimensions.**
- 2. Normal LV systolic function.**
- 3. No RWMA.**
- 4. All cardiac valves are structurally normal.**
- 5. Trivial MR, Trivial PR, NO AR.**
- 6. No PAH.**
- 7. Normal RV systolic function.**
- 8. No clot/vegetation/pericardial effusion.**
- 9. No coarctation of aorta.**

Dr. Mahesh V. Padsalge
MD. (Medicine)
Consultant Physician
Reg. No. 91424 (MMC)



Chamber Dimensions-M mode Findings

LVID (Diastole) 35-56(mm)	- 42.00	LVID (Systole) 24-42(mm)	- 26.00
IVS (Diastole)8-12(mm)	- 7.00	IVS(Systole) 14-42(mm)	- 15.00
LVPWT (Diastole)6-11(mm)	- 8.00	EPSS	- 4.00
LVEF (%)	- 66%	LVFS (%)	- 36%

LV Volume (Diastolic)(mm³)
Meridional Wall Stress in System
(mm³)

LV Volume (Systolic)(mm³)
Cubbed LV Volume in Diastole

Cubed LV+ myocardial volume (mm³)

Velocity of circumferential
Shortening (mm)

Aortic root 22-37(mm)	- 30.00
Left Atrium Length (mm)	- 29.00
Left Atrium Volume (mm ³)	
RV size	Normal
Normal	
RV volume (mm ³)	
Normal	
Pericardium	Normal
Effusion	None
Resp Variation	Present
Predicted RV Systolic Pressure	

Left Atrium Width (mm)
Left Atrium Area (mm²)
RV Function

RA Size

IVC Size (mm) – 15mm Collapsible

Doppler Findings- I

Dr. Mahesh Padsalge

Dr. Mahesh V. Padsalge
MD. (Medicine)
Consultant Physician
Reg. No. 91424 (MMC)



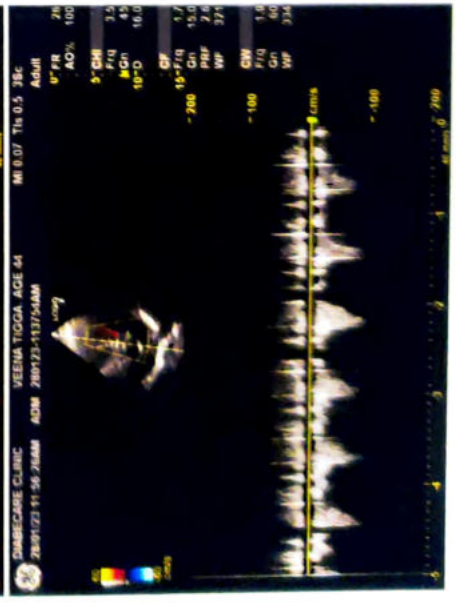
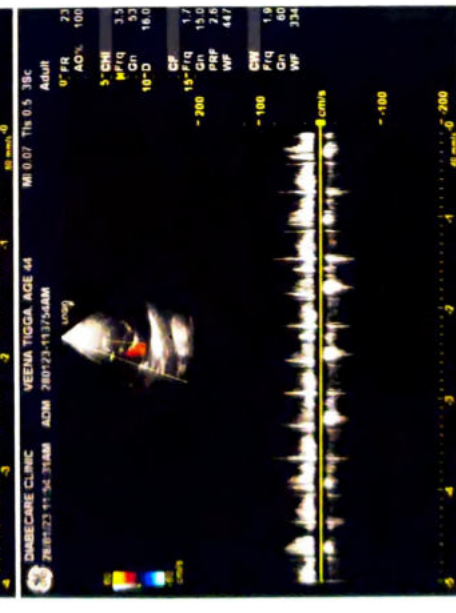
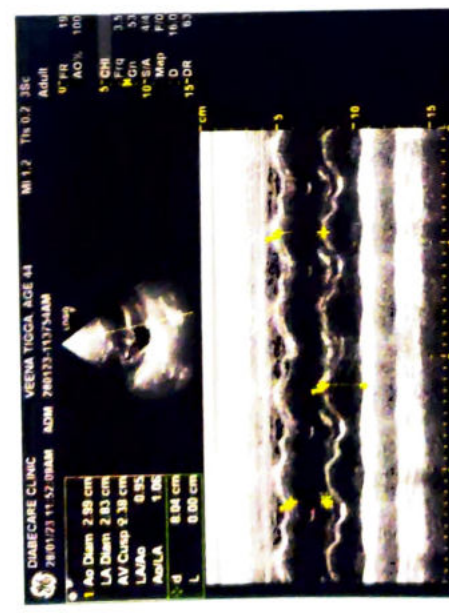
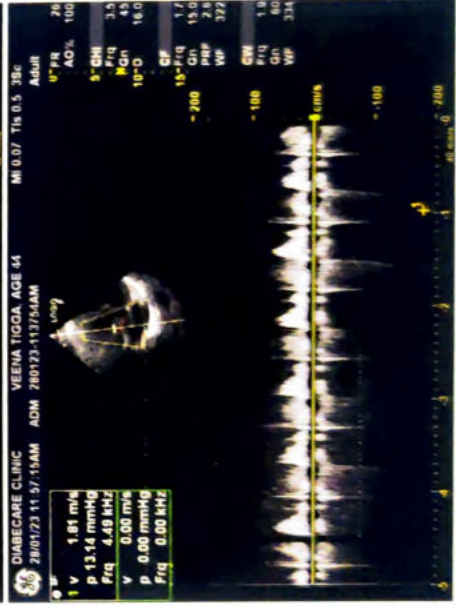
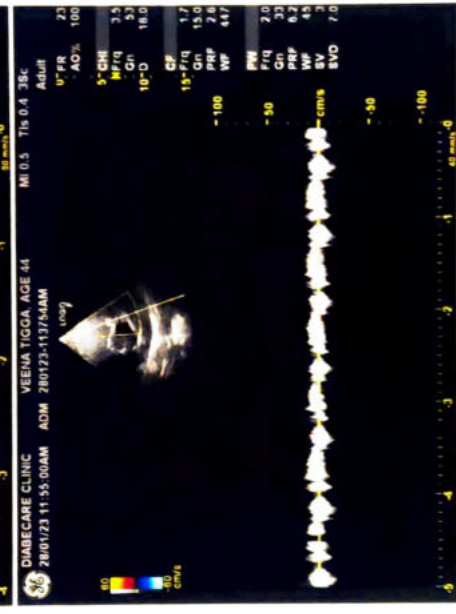
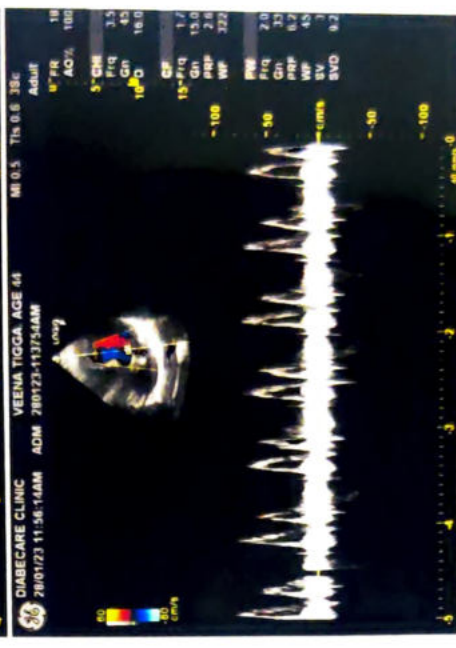
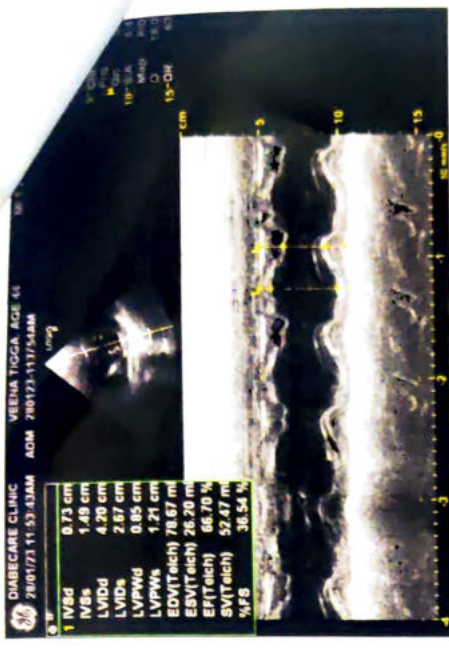

Female

QRS : 58 ms
QT / QTcBaz : 330 / 378 ms
PR : 162 ms
P : 108 ms
RR / PP : 754 / 759 ms
P / QRS / T : 30 / 33 / 31 degrees

Normal sinus rhythm
Normal ECG

bcy
in this normal limb

Veena Bigga

Dr. Mahesh V. Padsalge
MD. (Medicine)
Consultant Physician
Reg. No. 91424 (MMC)

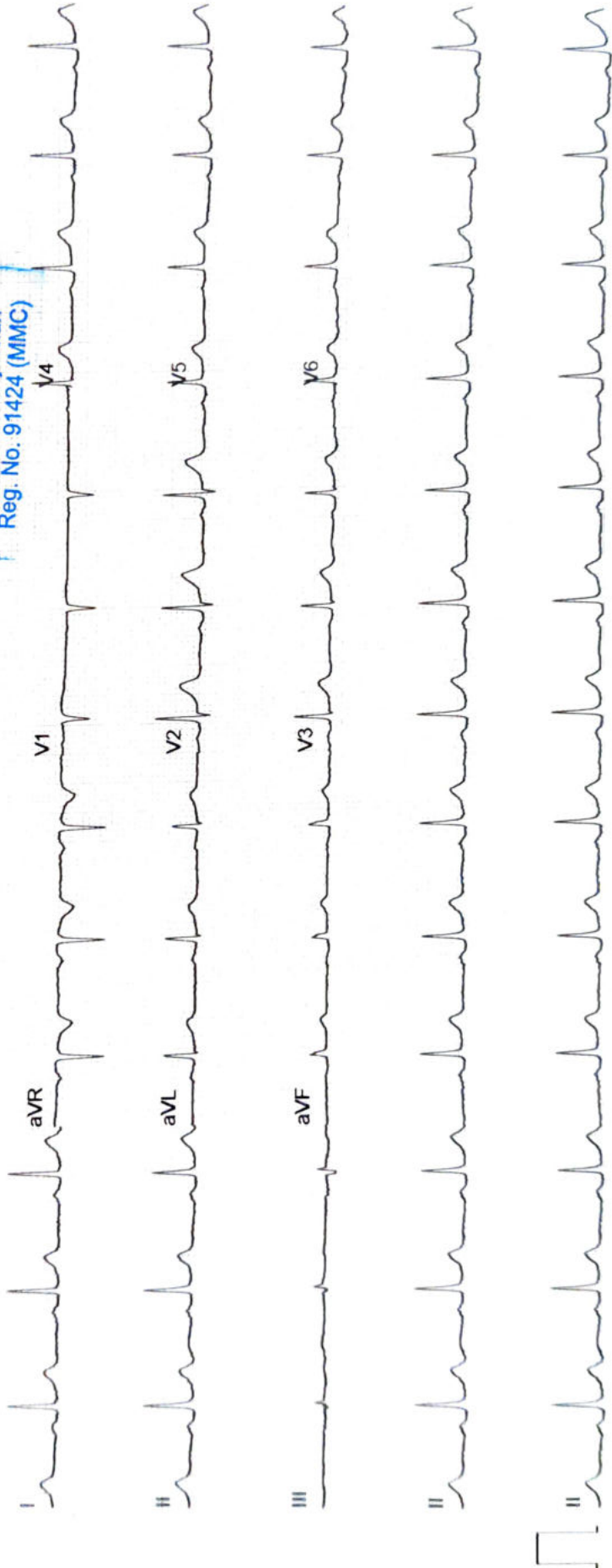



भारत सरकार
Government of India

भारतीय विशिष्ट पहचान प्राधिकरण
Unique Identification Authority of India

नामांकन क्रम/ Enrolment No.: 0000/00580/42035

Download Date: 18/02/2021

To
वीणा टिगा
Veena Tigga
C/O W/o Chandrdeep Tigga
FLAT NO. 503, NAYANTARA CHS
PLOT NO.159
SECTOR-44
Near Bank Of India
Navi Mumbai
Nerul Node - 3
Thane Maharashtra - 400706
9320803607

Issue Date: 28/06/2019

Signature valid

Digitally signed by
Veena Tigga
DN: cn=Veena Tigga, o=UIDAI,
ou=Central Authentication
Authority, email=veena@uidai.gov.in,
c=IN

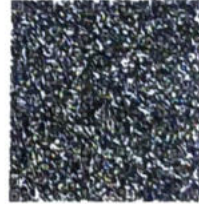

आपका आधार क्रमांक / Your Aadhaar No. :

XXXX XXXX 5062

VID : 9113 2790 9921 9434

मेरा आधार, मेरी पहचान



भारत सरकार
Government of India



Download Date: 18/02/2021



वीणा टिगा
Veena Tigga
जन्म तिथि/DOB: 06/09/1978
महिला/ FEMALE

Issue Date: 28/06/2019

XXXX XXXX 5062

VID : 9113 2790 9921 9434

मेरा आधार, मेरी पहचान

Dr. Mahesh V. Padsalge
MD. (Medicine)
Consultant Physician
Reg. No. 91424 (MMC)

Veena Tigga

Diabcare - 28/01/23



Mrs. Veena Tigga
Age - 44/f

Open
Eye checkup

	(R)	(L)
VA	6/6	6/6
	N6 (A)	N6 (A)
Color vn	(N)	(N)
AS	(N)	(N)
	NAD	NAD
(F)		
		(R) WNL
		by

Veena Tigga

NAME- VEENA TIGGA**DATE- 28/1/2023****AGE- 43/F****X-RAY CHEST PA**

The Soft Tissues And Bony Thorax Are Normal.

Both The Costophrenic And Cardiophrenic Angles Are Clear.

The Lung Field Are Normal.

Cardiac Shape And Size Appears Normal.

Both The Hila Are Normal In Density And Position.

Both The Domes Of Diaphragm And Mediastinum Are Normal.

Impression:-Normal Chest X-ray.

For, 

**DR.MRUDULA BABAR
CONSULTANT RADIOLOGIST**

Dr. MRUDULA BABAR
DMRE CPS Mumbai 2009
(RADIOLOGIST)
Reg. No. 2005/03/2139