



| | | | |
|--------------|-------------------|----------------|-------------------------------|
| Patient Name | MRS. SONI BURNWAL | Requested By | MEDIWHEEL |
| MRN | BER/2024/OPD20549 | Procedure Date | 24.02.2024 |
| Age/Sex | 38Y/FEMALE | Hospital | BERLIN DIAGNOSTICS & DAY CARE |

USG WHOLE ABDOMEN

Liver : The liver is normal in size (12.5 cm) and outline. It shows a uniform echopattern. No obvious focal or diffuse pathology is seen. The intra and extra hepatic biliary passage are not dilated. The portal vein is normal in caliber at the porta hepatis.

Gall bladder : The gall bladder is normal in size, has normal wall thickness with no evidence of calculi.

CBD : The CBD is of normal caliber.

Pancreas : The pancreas is normal in size and echogenicity with distinct outline. No obvious focal lesion is seen.

Right kidney measures 9.0 cm
Left kidney measures 8.5 cm

The renal cortical thickness and corticomedullary differentiation were adequate on both sides. No evidence of renal calculus or hydronephrosis seen on either side.

Spleen : The spleen is normal in size and echogenicity.

Urinary Bladder : The urinary bladder is normal in size. Its walls show a smooth outline. There is no evidence of any intraluminal or perivesical abnormality.

Uterus : The uterus is normal in size measuring 5.8 x 3.5 cm. Its outline is smooth. It shows normal and endometrial echoes with no evidence of any mass lesion. No evidence of free fluid in the pouch of douglas. ET measures - 9 mm

Both ovaries are normal in size and show uniform parenchymal echogenicity and smooth outline. There is no evidence of any mass lesion arising from or within either ovary.

No significant probe tenderness in RIF.

No evidence of pleural effusion on either side.

No evidence of ascites or lymphadenopathy seen.

IMPRESSION: Normal Study

Please correlate clinically.

Dr. Ambuj Srivastav
M.D. Consultant Radiologist.

R

PA VIEW

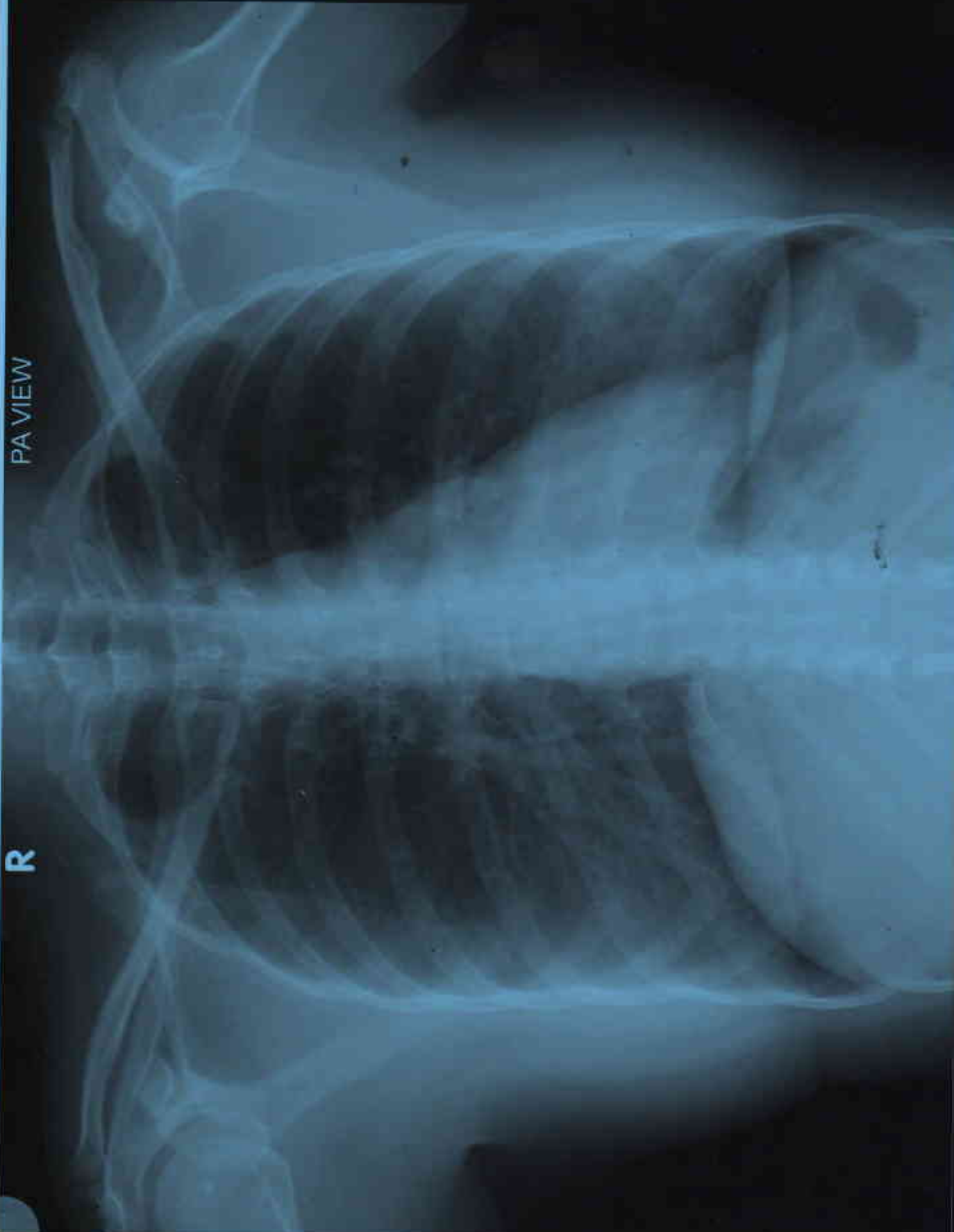

SONI BURNWAL AGE 38Y/F MEDIUM BUILD BER/202420549 CHEST PA VIEW 24/02/2024
BERLIN DIAGNOSTICS & DAY CARE, BARIATU ROAD, RANCHI.



| | | | |
|--------------|--------------|---------------|---------------|
| Patient Name | SONI BURNWAL | Patient ID | BER/202420549 |
| Age/Gender | 38Years / F | Study Date | 24-Feb-2024 |
| Referred By | MEDIWHEEL | Reported Date | 24-Feb-2024 |

X – RAY CHEST PA VIEW:

FINDINGS:

Both lung fields under vision appear normal.

Cardiac size appears normal.

Both costophrenic angles are clear.

Hilar regions are normal.

Both domes appear normal in position.

Bony thorax under vision appears normal.

INPRESSION: NORMAL STUDY

Dr. Sunny Shivlani
MD Radiology REG-33548

Date Reported: 24-Feb-2024

BURNWAL, MRS. SONI
Patient ID 202420549
24.02.2024
10:37:53am

12-Lead Report
PRETEST
SUPINE
04:04

86 bpm
90/60 mmHg

BERLIN DIAGNOSTICS AND DAY CARE
Measured at 60ms Post J (10mm/mV)
Auto Points

BRUCE
0.0 km/h
0.0 %

| Lead | ST(mm) | Lead | ST(mm) |
|------|--------|------|--------|
| I | 0.20 | V1 | 0.25 |
| II | 0.50 | V2 | 1.05 |
| III | 0.30 | V3 | 0.80 |
| aVR | -0.35 | V4 | 0.85 |
| aVL | -0.05 | V5 | 0.85 |
| aVF | 0.40 | V6 | 0.65 |

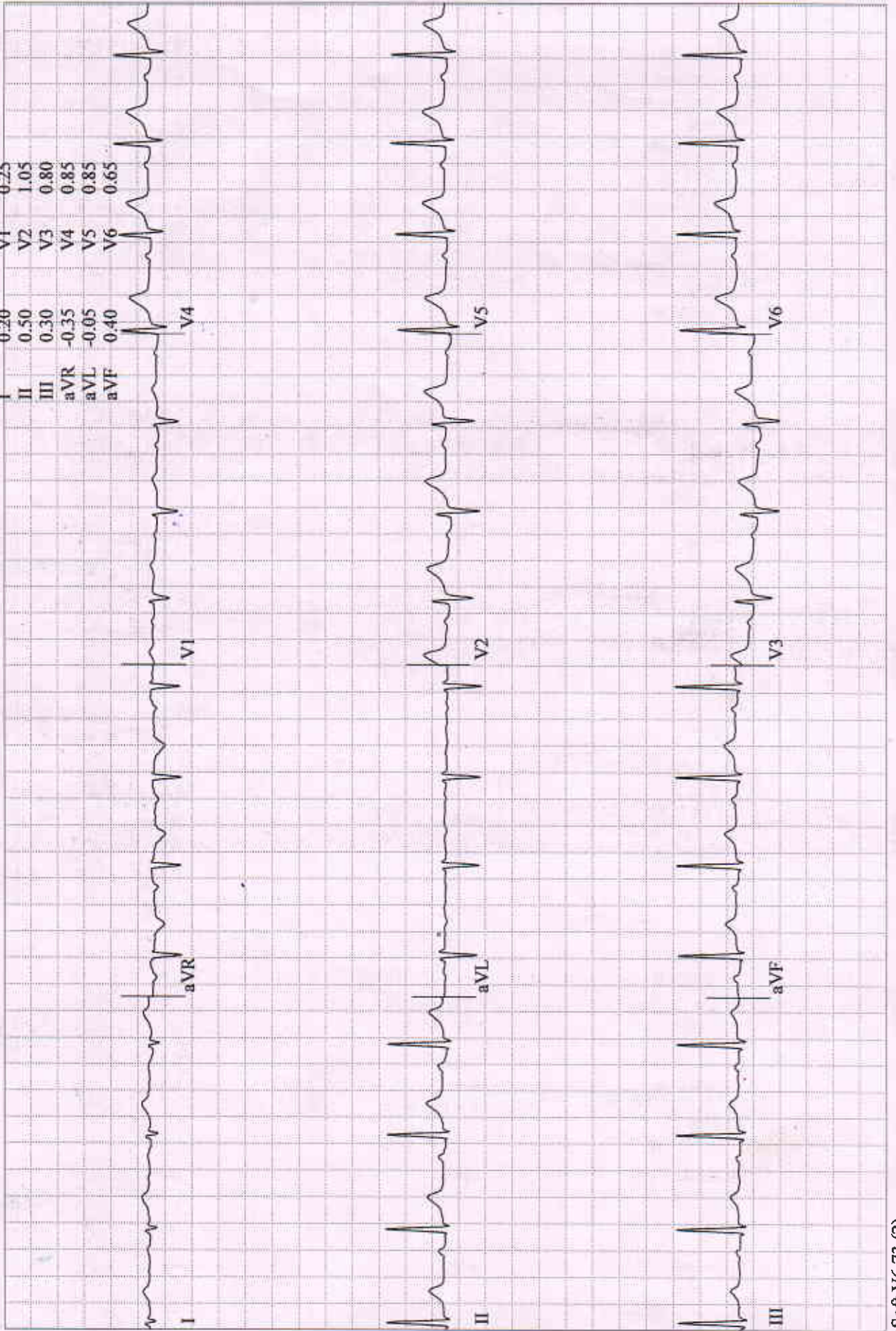

BURNWAL, MRS. SONI
Patient ID 202420549
24.02.2024
10:38:13am

12-Lead Report
PRETEST
STANDING
04:24

90 bpm
90/60 mmHg

BRUCE
0.0 km/h
0.0 %

BERLIN DIAGNOSTICS AND DAY CARE
Measured at 60ms Post J (10mm/mV)
Auto Points

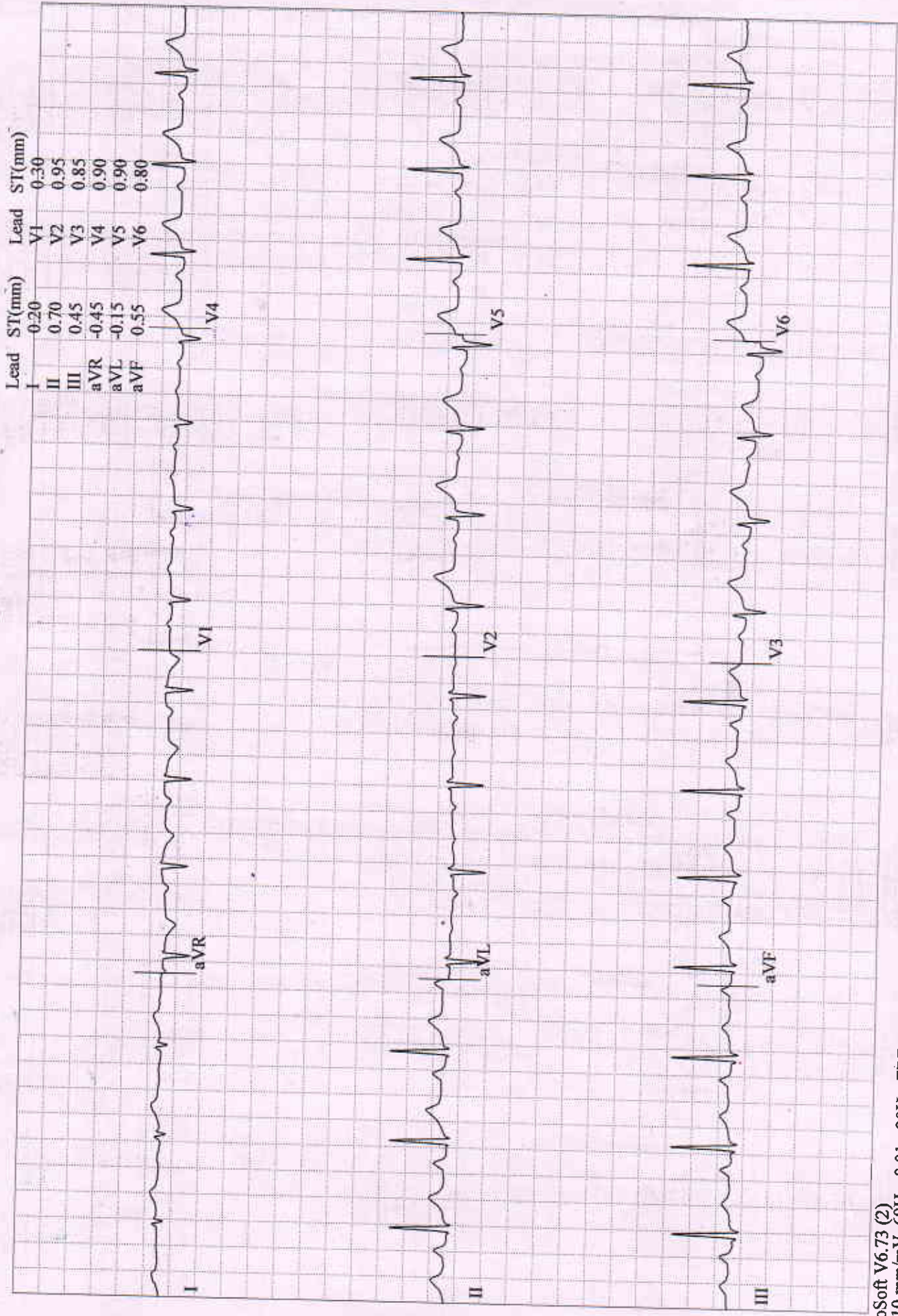

BURNWAL, MRS. SONI
Patient ID 202420549
24.02.2024
10:38:31 am

12-Lead Report
PRETEST
HYPERV.
04:41

83 bpm
90/60 mmHg

BRUCE
0.0 km/h
0.0 %

BERLIN DIAGNOSTICS AND DAY CARE
Measured at 60ms Post J (10mm/mV)
Auto Points

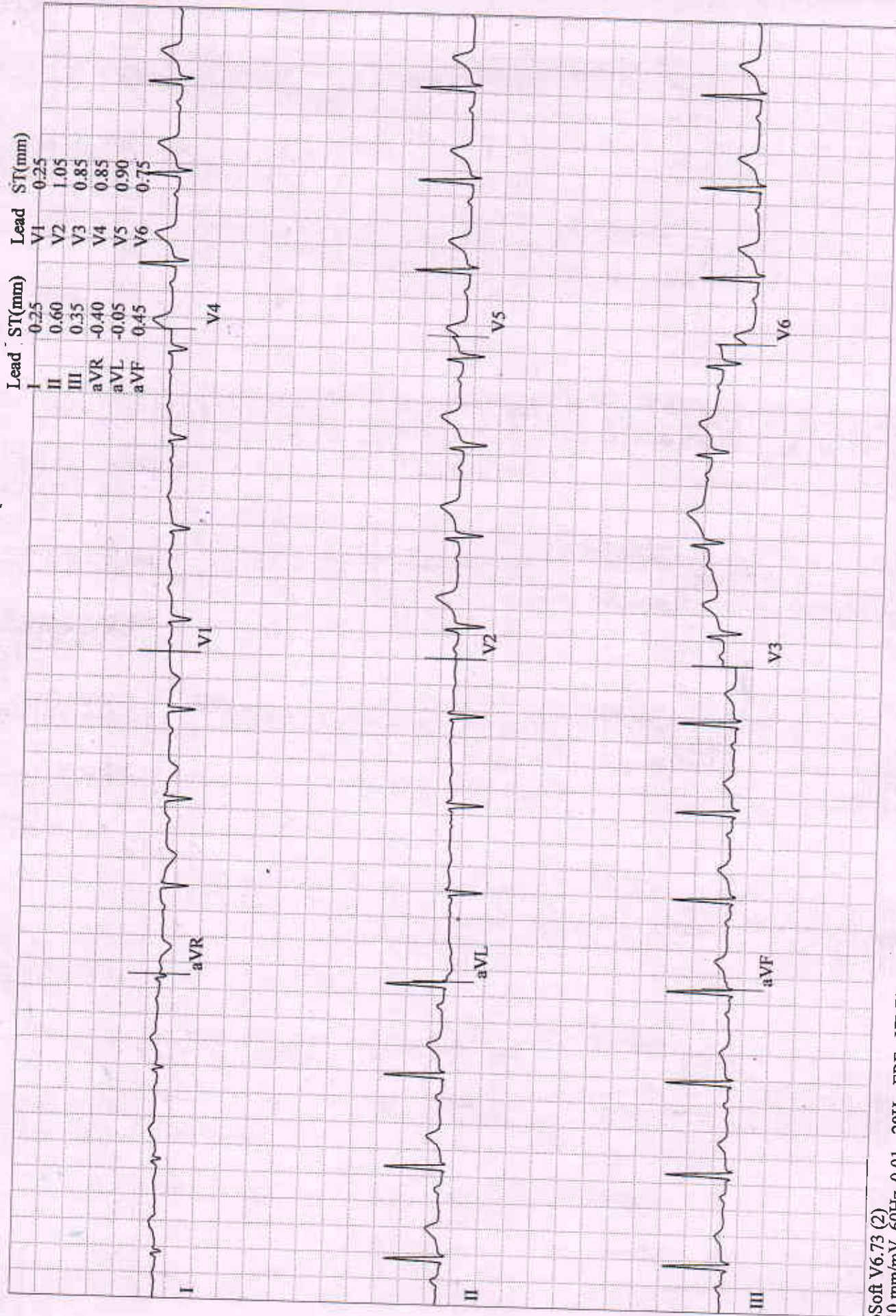

BURNWAL, MRS. SONI
Patient ID 202420549
24.04.2024
10:38:53am

12-Lead Report
PRETEST
WARM-UP
05:03

86 bpm
90/60 mmHg

BERLIN DIAGNOSTICS AND DAY CARE
Measured at 60ms Post J (10mm/mV)
Auto Points

BRUCE
0.0 km/h
0.0 %

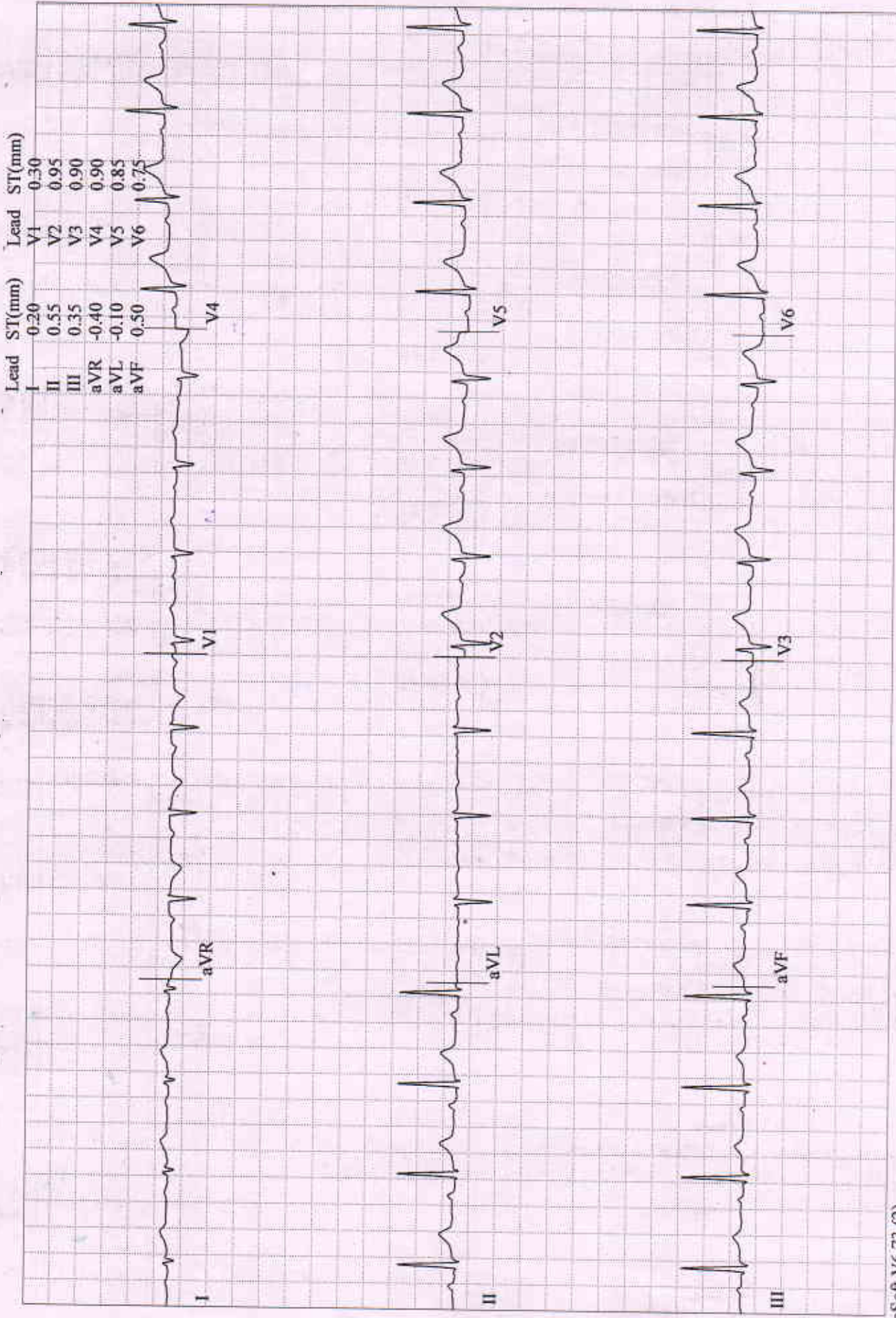

BURNWAL, MRS. SONI
 Patient ID 202420549
 24.02.2024
 10:42:14am

Comparative Medians Report
 EXERCISE
 STAGE 1
 02:50
 139 bpm
 110/70 mmHg

BERLIN DIAGNOSTICS AND DAY CARE
 BRUCE
 2.7 km/h
 10.0 %

Lead
 ST Level (mm)
 ST Slope (mV/s)

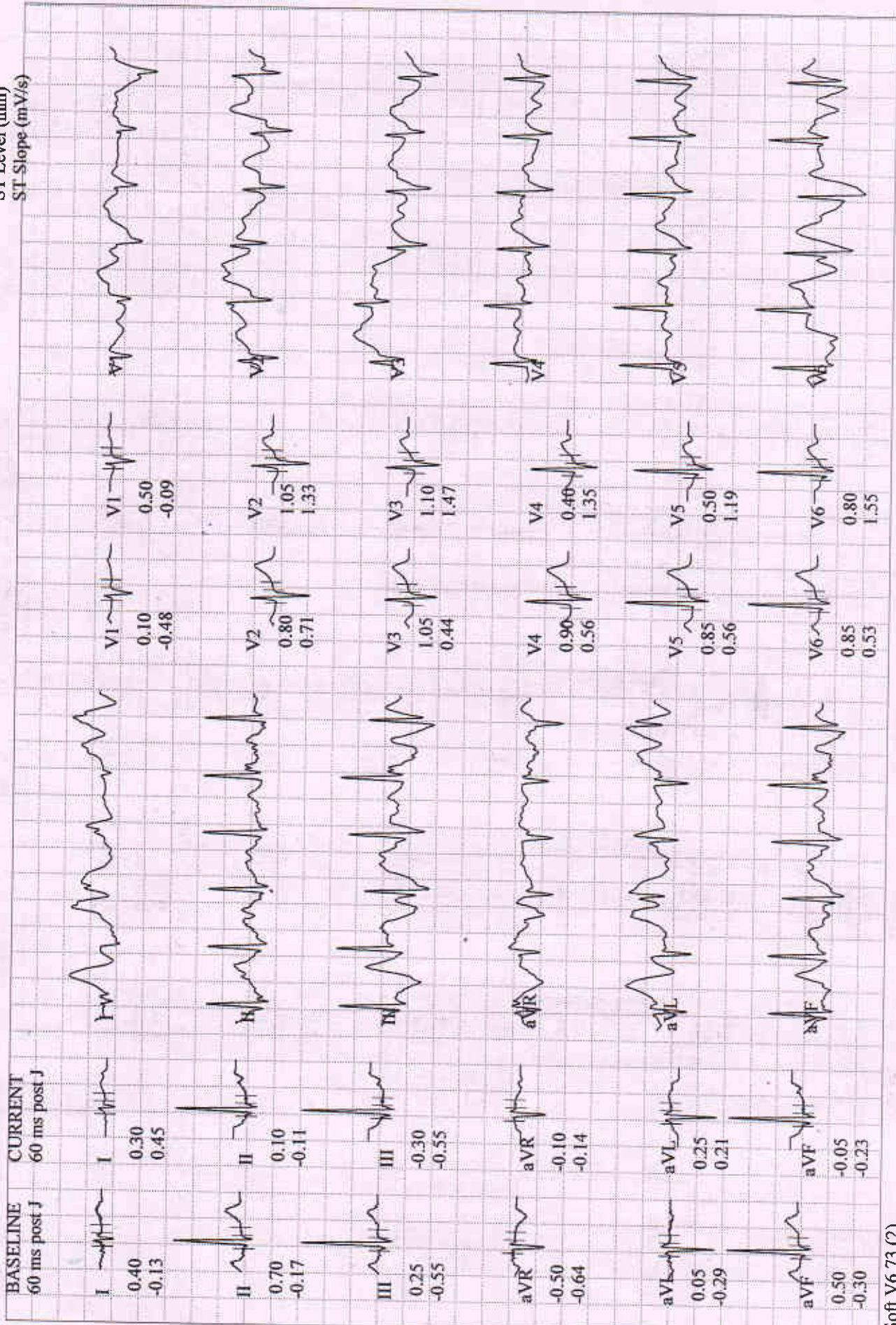

BURNWAL, MRS. SONI
Patient ID 202420549
24.02.2024
10:43:18am

12-Lead Report (PEAK EXERCISE)
EXERCISE STAGE 2
03:49

155 bpm
120/80 mmHg

BRUCE
4.0 km/h
12.0 %

BERLIN DIAGNOSTICS AND DAY CARE
Measured at 60ms Post J (10mm/mV)
Auto Points

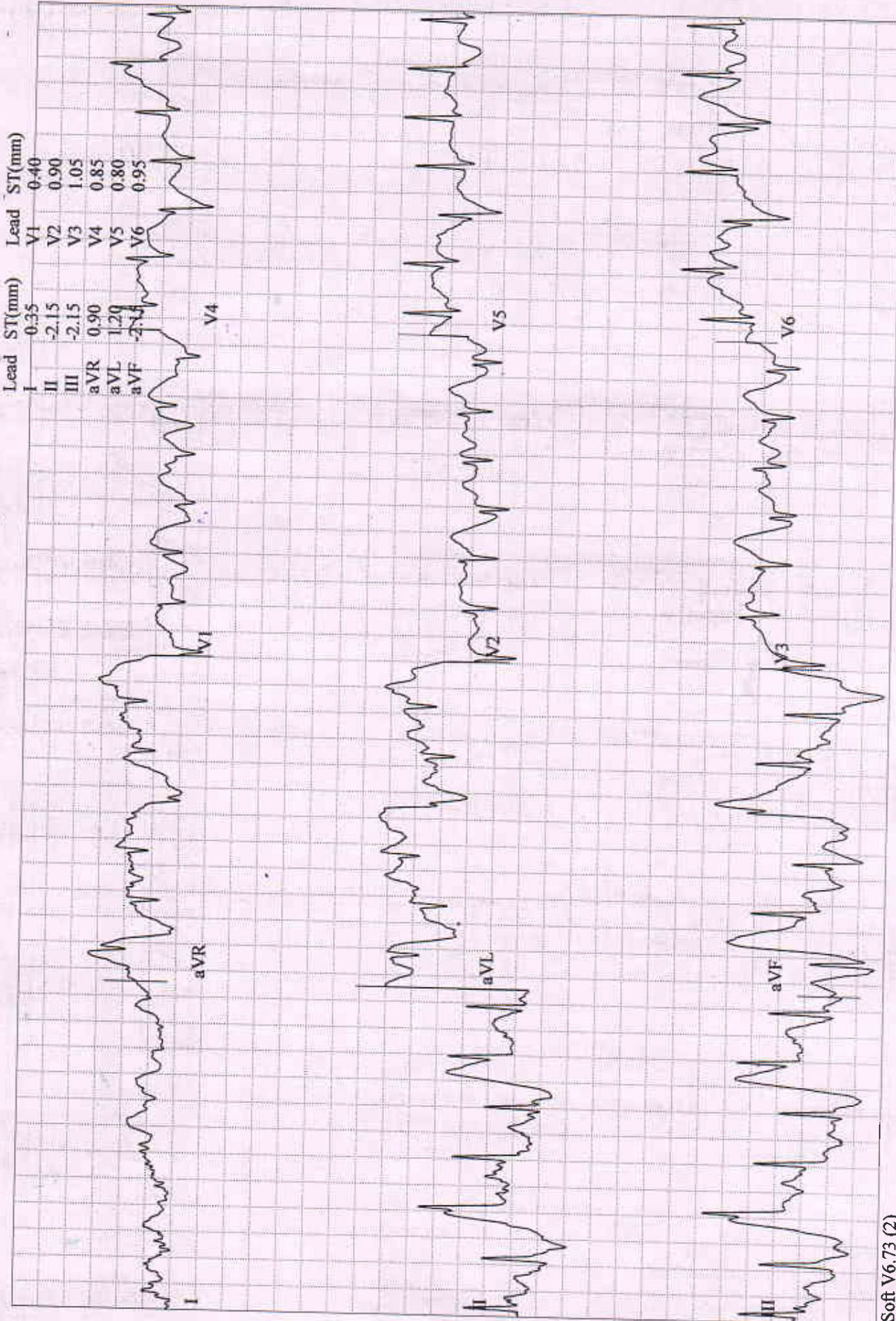

BURNWAL, MRS. SONI
 Patient ID 202420549
 24.02.2024
 10:44:03am

Comparative Medians Report
 RECOVERY
 #1
 00:50

146 bpm
 116/78 mmHg

BRUCE
 0.0 km/h
 0.0 %

BERLIN DIAGNOSTICS AND DAY CARE

Lead
 ST Level (mm)
 ST Slope (mV/s)

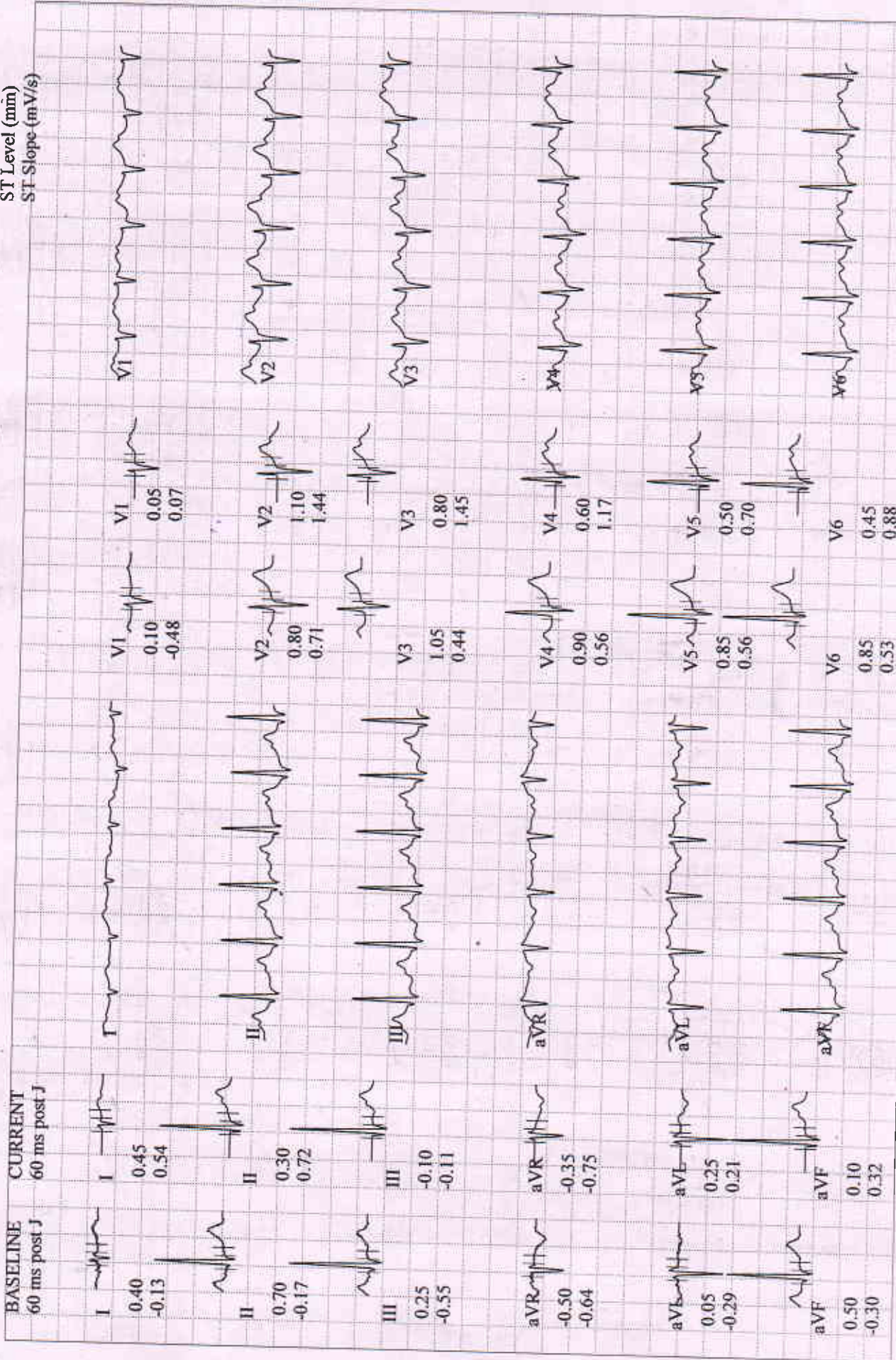

BURNWAL, MRS. SONI
 Patient ID 202420549
 24.02.2024
 10:45:04am

Comparative Medians Report
RECOVERY
 #1
 01:50

106 bpm
 110/70 mmHg

BRUCE
 0.0 km/h
 0.0 %

BERLIN DIAGNOSTICS AND DAY CARE

Lead
 ST Level (mm)
 ST Slope (mV/s)

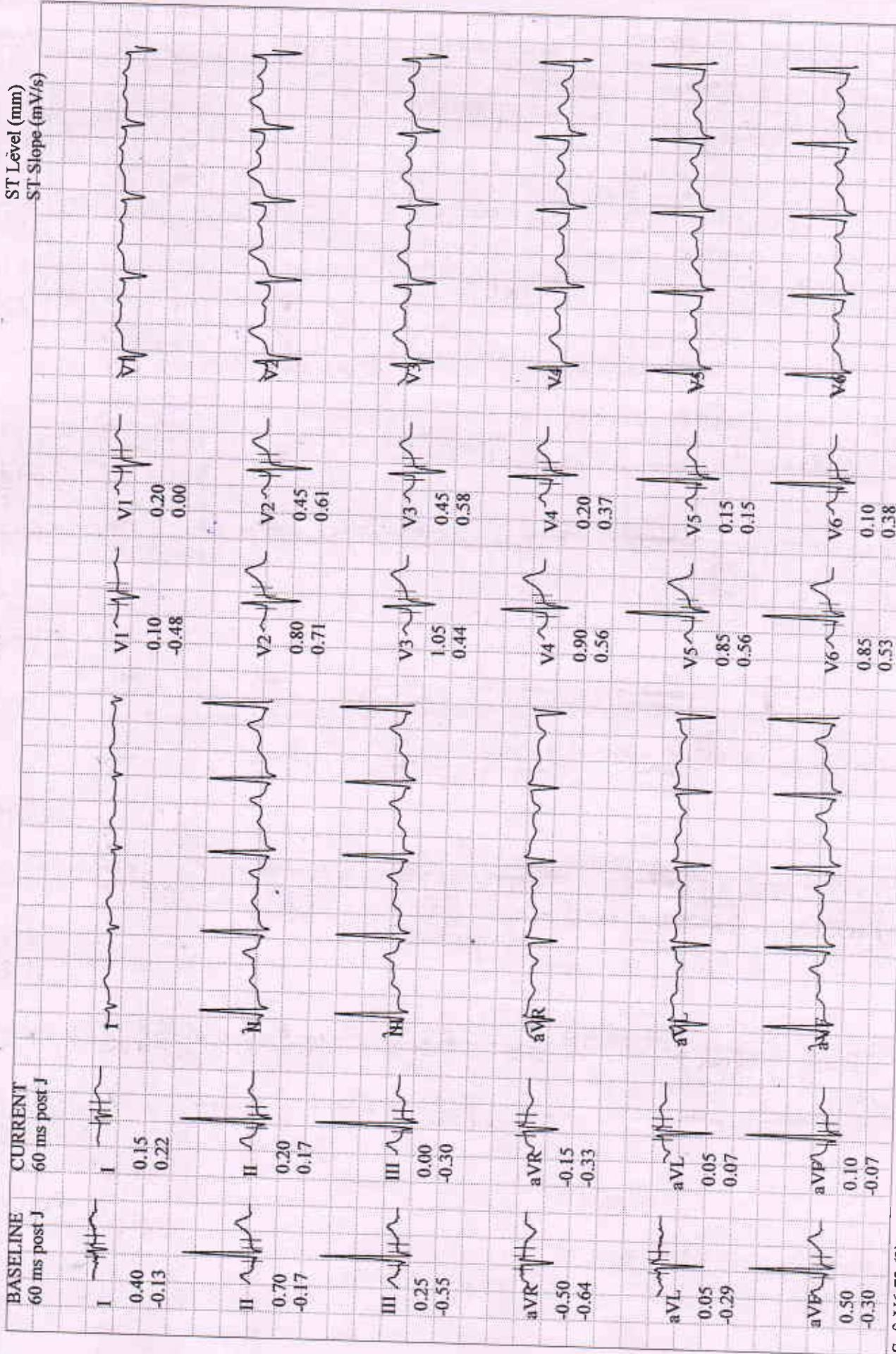

BURNWAL, MRS. SONI
 Patient ID 202420549
 24.02.2024
 10:45:53am

Comparative Medians Report
 RECOVERY #1 02:40
 105 bpm
 100/68 mmHg

BRUCE
 0.0 km/h
 0.0 %

BERLIN DIAGNOSTICS AND DAY CARE

Lead
 ST Level (mm)
 ST Slope (mV/s)

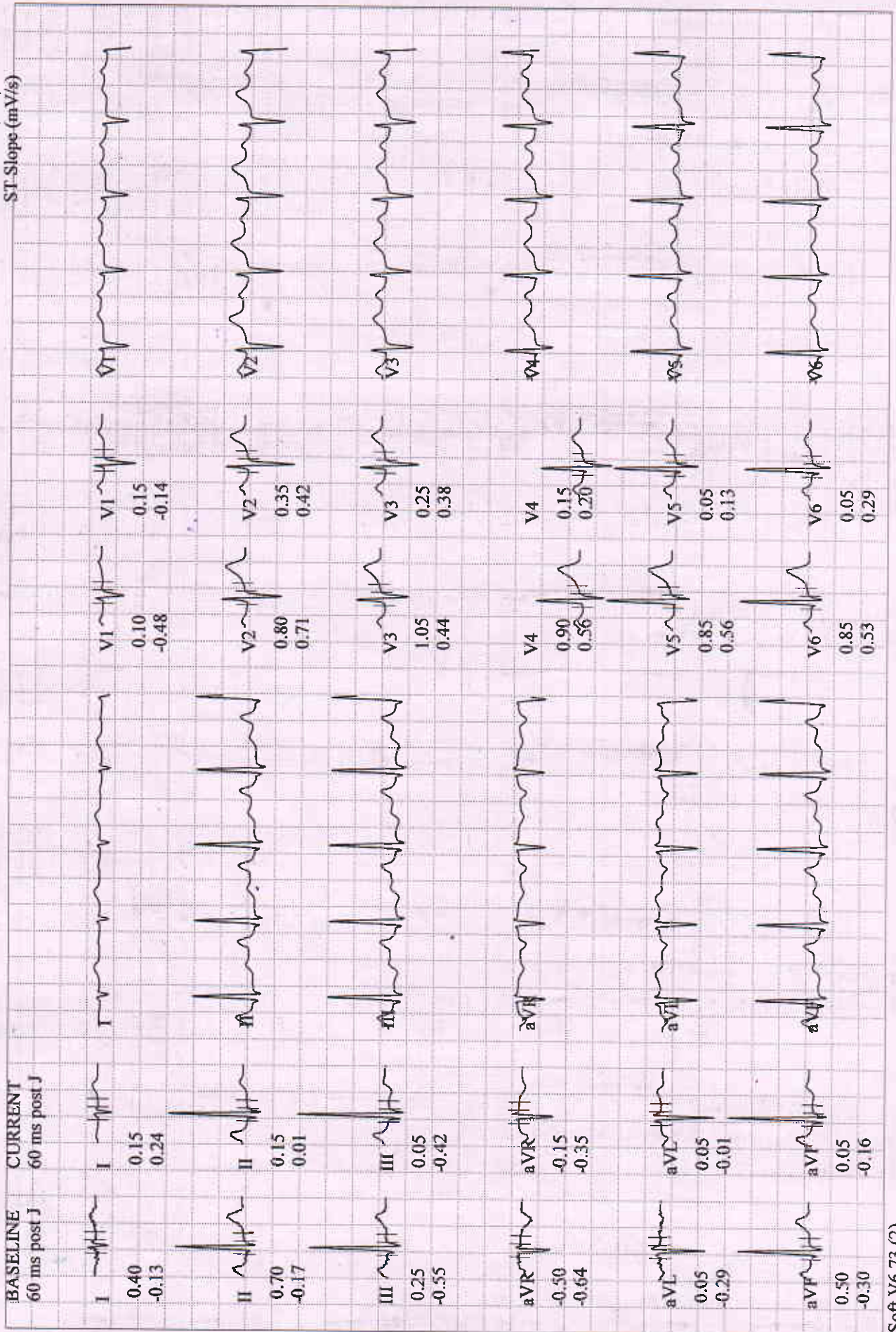

| BASELINE EXERCISE | MAX. ST EXERCISE | PEAK EXERCISE EXERCISE | TEST END RECOVERY | BASELINE EXERCISE | MAX. ST EXERCISE | PEAK EXERCISE EXERCISE | TEST END RECOVERY |
|-------------------------------|--------------------------------|--------------------------------|--------------------------------|-------------------------------|--------------------------------|--------------------------------|--------------------------------|
| 0:00 101 bpm 90/60 mmHg | 3:49 155 bpm 120/80 mmHg | 3:49 155 bpm 120/80 mmHg | 2:40 105 bpm 100/68 mmHg | 0:00 101 bpm 90/60 mmHg | 3:49 155 bpm 120/80 mmHg | 3:49 155 bpm 120/80 mmHg | 2:40 105 bpm 100/68 mmHg |
| I 0.40 mm -0.13 mV/s | I 0.10 0.34 | I 0.10 0.34 | I 0.15 0.24 | V1 0.10 -0.48 | V1 0.45 0.65 | V1 0.45 0.65 | V1 0.15 -0.11 |
| II 0.70 -0.17 | II -2.10 -0.48 | II -2.10 -0.48 | II 0.15 -0.01 | V2 0.80 0.71 | V2 1.20 0.32 | V2 1.20 0.32 | V2 0.35 0.41 |
| III 0.25 -0.55 | III -2.10 -0.04 | III -2.10 -0.04 | III 0.05 -0.41 | V3 1.05 0.44 | V3 0.95 0.75 | V3 0.95 0.75 | V3 0.25 0.40 |
| aVR -0.50 -0.64 | aVR 1.00 -0.28 | aVR 1.00 -0.28 | aVR -0.15 -0.31 | V4 0.90 0.56 | V4 0.70 0.84 | V4 0.70 0.84 | V4 0.15 0.27 |
| aVL 0.05 -0.29 | aVL 1.10 -0.17 | aVL 1.10 -0.17 | aVL 0.05 -0.01 | V5 0.85 0.56 | V5 0.50 0.85 | V5 0.50 0.85 | V5 0.10 0.19 |
| aVF 0.50 -0.30 | aVF -2.10 -0.30 | aVF -2.10 -0.30 | aVF 0.10 -0.19 | V6 0.85 0.53 | V6 1.35 1.79 | V6 1.35 1.79 | V6 0.05 0.32 |

BURNWAL, MRS. SONI
 Patient ID 202420549
 24.02.2024
 10:33:43am

Female 154 cm 54 kg
 38yrs Asian
 Meds:

Test Reason:
 Medical History:

Ref. MD: Ordering MD:
 Technician: Test Type:
 Comment:

BRUCE: Total Exercise Time 03:49
 Max HR: 162 bpm 89% of max predicted 182 bpm HR at rest: 88
 Max BP: 120/80 mmHg BP at rest: 90/60 Max RPP: 18792 mmHg*bpm
 Maximum Workload: 6.50 METS
 Max. ST: -2.10 mm, 0.00 mV/s in III; EXERCISE STAGE 2 03:49
 Arrhythmia: A:28, VBIG:3, PVC:23, PSVC:3, CPLT:1
 ST/HR index: 3.13 μ V/bpm

Reasons for Termination: Target heart rate achieved

Summary: Functional Capacity: normal. HR Response to Exercise: appropriate. BP Response to Exercise: appropriate response. Chest Pain: none.

Conclusion:

(-ve) TMT e insignificant ST-chg
- Normal study

DR. R.K. CHATURVEDI
 M.B.B.S, M.D (N.MED) 24/02/24
 DIP. CARDIOLOGY

Tabular Summary

| Phase Name | Stage Name | Time in Stage | Speed (km/h) | Grade (%) | Workload (METS) | HR (bpm) | BP (mmHg) | RPP (mmHg*bpm) | VE (/min) | ST Level (III mm) | Comment |
|------------|------------|---------------|--------------|-----------|-----------------|----------|-----------|----------------|-----------|-------------------|---------|
| PRETEST | SUPINE | 04:14 | 0.00 | 0.00 | 1.0 | 88 | 90/60 | 7920 | 0 | 0.30 | |
| | STANDING | 00:18 | 0.00 | 0.00 | 1.0 | 89 | 90/60 | 8010 | 0 | 0.40 | |
| | HYPERV. | 00:22 | 0.00 | 0.00 | 1.0 | 85 | 90/60 | 7600 | 0 | 0.30 | |
| | WARM-UP | 00:47 | 1.60 | 0.00 | 1.5 | 100 | 90/60 | 9000 | 1 | 0.35 | |
| EXERCISE | STAGE 1 | 03:00 | 2.70 | 10.00 | 4.6 | 137 | 110/70 | 15070 | 0 | 0.00 | |
| | STAGE 2 | 00:49 | 4.00 | 12.00 | 6.5 | 155 | 120/80 | 18600 | 15 | -2.10 | |
| RECOVERY | | 02:44 | 0.00 | 0.00 | 1.0 | 108 | 100/68 | 10800 | 0 | 0.05 | |

BERLIN
 DIAGNOSTICS & DAY CARE
 N. K. CHATURVEDI
 MBBS, MD (N. Medicine)
 AIIMS New Delhi
 Fellowship in Interventional Cardiology, USA
 Reg. No. - 62434 (Bihar)

BURNWAL, MRS. SONI
 Patient ID 202420549
 24.02.2024
 10:33:43am
 Female 154 cm 54 kg
 38yrs Asian
 Meds:

Test Reason:
Medical History:
Ref. MD: Ordering MD:
Technician: Test Type:
Comment:

BRUCE: Total Exercise Time 03:49
 Max HR: 162 bpm 89% of max predicted 182 bpm HR at rest: 88
 Max BP: 120/80 mmHg BP at rest: 90/60 Max RPP: 18792 mmHg*bpm
 Maximum Workload: 6.50 METS
 Max. ST: -2.10 mm, 0.00 mV/s in III; EXERCISE STAGE 2 03:49
 Arrhythmia: A:28, VBIG:3, PVC:23, PSVC:3, CPLT:1
 ST/HR index: 3.13 μ V/bpm

Reasons for Termination: Target heart rate achieved
Summary: Functional Capacity: normal. HR Response to Exercise: appropriate. BP Response to Exercise: appropriate response. Chest Pain: none.
Conclusion:

Handwritten:
 - (-ve) TMT e insignificant ST-chg
 - Normal study

Signature: 
DR. R.K. CHATURVEDI
 M.B.B.S, M.D (N.MED) 29/10/24
 DIP. CARDIOLOGY

| Phase Name | Stage Name | Time in Stage | Speed (km/h) | Grade (%) | Workload (METS) | HR (bpm) | BP (mmHg) | RPP (mmHg*bpm) | VE (l/min) | ST Level (III:mm) | Comment |
|------------|------------|---------------|--------------|-----------|-----------------|----------|-----------|----------------|------------|-------------------|---------|
| PRETEST | SUPINE | 04:14 | 0.00 | 0.00 | 1.0 | 88 | 90/60 | 7920 | 0 | 0.30 | |
| | STANDING | 00:18 | 0.00 | 0.00 | 1.0 | 89 | 90/60 | 8010 | 0 | 0.40 | |
| | HYPERV. | 00:22 | 0.00 | 0.00 | 1.0 | 85 | 90/60 | 7600 | 0 | 0.30 | |
| | WARM-UP | 00:47 | 1.60 | 0.00 | 1.5 | 100 | 90/60 | 9000 | 1 | 0.35 | |
| EXERCISE | STAGE 1 | 03:00 | 2.70 | 10.00 | 4.6 | 137 | 110/70 | 15070 | 0 | 0.00 | |
| | STAGE 2 | 00:49 | 4.00 | 12.00 | 6.5 | 155 | 120/80 | 18600 | 15 | -2.10 | |
| RECOVERY | | 02:44 | 0.00 | 0.00 | 1.0 | 108 | 100/68 | 10800 | 0 | 0.05 | |

BERLIN
 DIAGNOSTICS & DAY CARE
F.K. CHATURVEDI
 MBBS, MD (N. Medicine)
 All India Institute of Medical Sciences
 Postgraduate Institute of Postgraduate Education, JBA
 Reg. No. 62434 (Bihar)

Name : SONI BURNAWAL
Age/Gender : 38 Years/Female
UHID : QL277245567
Refer By :
Wing : BERLIN GENERAL HOSPITAL RANCHI
Client Name : BDDC - CGHS

Reg.No. : 
Reg.Date : 24-Feb-24 12:47 PM
Received On : 24-Feb-24 12:47 PM
Reported On : 24-Feb-24 06:06 PM

| Test Particular | Result | Unit | Biological Reference Interval |
|---|------------|-------|---|
| Fasting Plasma Glucose Method: (By GOD-POD Method) | 92 | mg/dl | (65 - 110) |
| Fasting Urine Sugar | Nil | | |
| <u>LIPID PROFILE :-</u> | | | |
| Serum Triglyceride Method: (By Enzymatic,end point) | 86.7 | mg/dl | (< 150) |
| Serum Cholesterol Method: (By Oxidase, Esterase, Peroxidase) | 216 | mg/dl | (125 - 200) |
| Serum HDLc (Direct) Method: (By PTA/MgC12, Reflectance photometry) | 54.0 | mg/dl | (30 - 65) |
| Serum LDLc (Direct) Method: (By Direct Homogeneous, Spectrophotometry) | 144.7 | mg/dl | (85 - 150) |
| VLDL | 17.3 | mg/dl | (5 - 40) |
| LDL & HDL Ratio Method: (By Calculated) | 2.68 | | (1.5 - 3.5) |
| Total Cholestrol & HDL Ratio Method: (By Calculated) | 4.00 | | Low Risk(0 - 3) High Risk(5 - 10) |
| <u>L F T :-</u> | | | |
| Serum Bilirubin (Total) Method: (By Diphylline, Diazonium Salt) | 0.50 | mg/dl | (0.2 - 1.3) |
| Serum Bilirubin (Direct) Method: (By Diphylline, Diazonium Salt) | 0.26 | mg/dl | (0.1 - 0.4) |
| Serum Bilirubin (Indirect) | 0.24000 | mg/dl | (0.2-1.1) |
| S G O T (AST) Method: By IFCC | 29.3 | u/l | (14 - 36) |
| S G P T (ALT) Method: By IFCC | 12.1 | u/l | (9 - 52) |
| Serum Alkaline Phosphate (ALP) Method: By IFCC | 112 | u/l | Adult (38 - 126) |
| Serum Protein Method: By Biuret Method | 6.9 | gm/dl | Adult(6.2 - 8.2) Children(5.6 - 8.4) |
| Serum Albumin Method: By BCG, Dye Binding Method | 4.1 | gm/dl | Newborn Children(2.4 - 4.8) Adult(3.5 - 5.0) |
| Serum Globulin | 2.80 | | Adult(2.3 - 3.6) |
| Serum Albumin / Globulin (A / G) Method: By BCG | 1.46 | gm/dl | (1 - 2.3) |



Print On : 26/02/24 10:27:54
 Print By : QLSR-BERLIN
 Print From: BERLIN RANCHI [BERLIN Ranchi]
 Supplied Sample

Dr. Richa Verma
 MBBS, MD (Pathology)

P.T.O.

Name : SONI BURNAWAL
Age/Gender : 38 Years/Female
UHID : QL277245567
Refer By :
Wing : BERLIN GENERAL HOSPITAL RANCHI
Client Name : BDDC - CGHS

Reg.No. : 
Reg.Date : 24-Feb-24 12:47 PM
Received On : 24-Feb-24 12:47 PM
Reported On : 24-Feb-24 06:06 PM

| Test Particular | Result | Unit | Biological Reference Interval |
|--|--------|--------|--|
| <u>HBA1C (Nephelometry)</u> | | | |
| HBA1C Method: HPLC | 5.4 | % | Non diabetic level(< 6.0) Goal(< 7.0) Action Suggested(> 8.0) |
| Average Blood Glucose (eAg) | 108.99 | mg/dl | |
| <u>KFT</u> | | | |
| Serum Urea Method: GLDH,Kinetic Assay | 22.4 | mg/dl | Adult (17 - 43) New Born (8.4 - 25.8) Infant (10.8 - 38.4) |
| Serum Creatinine Method: Modified Jaffe, Kinetic | 1.0 | mg/dl | Female : (0.55 - 1.02) Neonate : (0.26 - 1.01) Infant { 2months - less than 3 yrs } : (0.15 - 0.37) Children { 3 yrs - less than 15 yrs } : (0.24 - 0.73) |
| Serum Sodium (Na+) Method: By Indirect ISE | 137.8 | mmol/L | (136 - 145) |
| Serum Potassium (K+) Method: By Indirect ISE | 4.85 | mmol/L | (3.5 - 5.1) |
| Serum Chloride Method: (By Ion-selective Electrode) | 98.5 | mmol/L | (98 - 107) |
| Serum Uric Acid Method: By uricase-Colorimetric | 4.2 | mg/dl | (3.5 - 8.5) |
| <u>E.S. R.</u> | | | |
| 1st. Hr. E.S. R. Method: WESTERGREN'S METHOD | 20 | mm | (< 20) |



Print On : 26/02/24 10:27:54
 Print By : QLSR-BERLIN
 Print From: BERLIN RANCHI [BERLIN Ranchi]
 Supplied Sample

Dr. Richa Verma
 MBBS, MD (Pathology)

P.T.O.

Name : SONI BURNAWAL
Age/Gender : 38 Years/Female
UHID : QL277245567
Refer By :
Wing : BERLIN GENERAL HOSPITAL RANCHI
Client Name : BDDC - CGHS

Reg.No. : 
Reg.Date : 24-Feb-24 12:47 PM
Received On : 24-Feb-24 12:47 PM
Reported On : 24-Feb-24 06:06 PM

| Test Particular | Result | Unit | Biological Reference Interval |
|--|------------|--------------|--|
| CBC :- | | | |
| Haemoglobin Method: (By Sahli's Method) | 13.5 | gm% | Adult Men (13 - 18) Adult Women (11.5 - 16.5) Children (11 - 13) Children (1-6) : (12 - 14) Children (6-12) : (12 - 14) |
| P. C. V. | 44.7 | % | (35 - 45) |
| Total Platelet Count | 1.3 | Lacs Per cmm | (1.5 - 4) |
| Total R. B. C. Count | 5.0 | mill./uL | Women (4.2 - 5.4) Male (4.7 - 6.1) Children (4.6 - 4.8) |
| Total W. B. C. Count Method: Flow Cytometry | 7,300 | Per cmm | Adult :-Adult :- (4,000 - 11,000) New Born (10,000 - 26,000) (1-4) Years : (6,000 - 18,000) (5-7) Years : (5,000 - 15,000) (8-12) Years : (4,500 - 12,500) |
| M. C. V. | 88 | fl | (76 - 96) |
| MCH | 26.7 | pg | (22 - 32) |
| MCHC | 30.2 | g/dl | (30 - 35) |
| Neutrophils | 65 | % | (40 - 70) |
| Eosinophils | 07 | % | (0.5 - 7) |
| Basophils | 00 | % | (0 - 1) |
| Lymphocytes | 26 | % | (15 - 40) |
| Monocytes | 02 | % | (0 - 6) |



Print On : 26/02/24 10:27:54
 Print By : QLSR-BERLIN
 Print From : BERLIN RANCHI [BERLIN Ranchi]
 Supplied Sample

Dr. Richa Verma
 MBBS, MD (Pathology)

P.T.O.

Name : SONI BURNAWAL
Age/Gender : 38 Years/Female
UHID : QL277245567
Refer By :
Wing : BERLIN GENERAL HOSPITAL RANCHI
Client Name : BDDC - CGHS

Reg.No. : 
Reg.Date : 24-Feb-24 12:47 PM
Received On : 24-Feb-24 12:47 PM
Reported On : 25-Feb-24 12:55 PM

| Test Particular | Result | Unit | Biological Reference Interval |
|---|--------|--------|--|
| Thyroid Profile | | | |
| Thyroid Function Test [By CLIA] :- | | | |
| Tri-iodo Thyronine (T3) | 1.51 | ng/ml | (0.8 - 2.0) 11-15 Years (0.83 - 2.13) 1-10 Years (0.94 - 2.69) 1-12 Months (1.05 - 2.45) 1-7 Days (0.36 - 3.16) 1-4 Weeks (1.05 - 3.45) |
| Thyroxine (T4) | 11.19 | µg/dl | (5.1 - 14.1) 1-12 Months (5.9 - 16) 1-7 Days (11 - 22) 1-4 Weeks (8.2 - 17) 1-10 Years (6.4 - 15) 11-15 Years (5.5 - 12) |
| Thyroid Stimulating Hormone (T S H) | 4.23 | µIU/ml | (0.27 - 5.01) 1-4 Weeks (1 - 39) 1-7 Days (1 - 20) 1-12 Months (0.5 - 6.5) 1-10 Years (0.6 - 8) |

Mild to moderate degree of elevation normal T3&T4 levels indicates impaired thyroid hormone reserves and indicates subclinical hypothyroidism.

Mild to moderate decrease with normal T3 & T4 indicates subclinical hyperthyroidism.

TSH measurement is used for screening & diagnosis of Euthyroidism, hypothyroidism & hyperthyroidism.

Suppressed TSH (< 0.01 µ IU/ml) suggests diagnosis of hyperthyroidism.

Elevated concentration of TSH (>7 µ IU/ml) suggest diagnosis of hypothyroidism.

Please correlate clinically.

Scan To Verify 
 Print On : 26/02/24 10:27:54
 Print By : QLSR-BERLIN
 Print From: BERLIN RANCHI [BERLIN Ranchi]
 Supplied Sample

Dr. Suchismita Panda
 MD (Biochemistry)

P.T.O.

Name : SONI BURNAWAL
Age/Gender : 38 Years/Female
UHID : QL277245567
Refer By :
Wing : BERLIN GENERAL HOSPITAL RANCHI
Client Name : BDDC - CGHS

Reg.No. : 
Reg.Date : 24-Feb-24 12:47 PM
Received On : 24-Feb-24 12:47 PM
Reported On : 26-Feb-24 09:46 AM

URINE RM

| Particular | Findings | Unit | Biological Reference Interval |
|--------------------|----------|------|-------------------------------|
| PHYSICAL | | | |
| Colour | Straw | | |
| Transparency | Clear | | |
| Deposite | Nil | | |
| Sp Gravity | 1005 | | |
| Reaction | Acidic | | |
| CHEMICAL | | | |
| Sugar | Nil | gm% | |
| Protein | xx | | |
| pH | xx | | |
| Ketone | xx | | |
| Blood | xx | | |
| Albumin | Nil | | |
| Phosphate | Nil | | |
| MICROSCOPIC | | | |
| RBC | Nil | /HPF | |
| Pus Cells | 1-3 | /HPF | |
| Epith Cells | 1-2 | /HPF | |
| Bacteria | Nil | | |
| Casts | Nil | /HPF | |
| Crystals | Nil | /HPF | |
| Yeast | Nil | | |
| Spermatozoa | Nil | /HPF | |



Print On : 26/02/24 10:27:54
 Print By : QLSR-BERLIN
 Print From: BERLIN RANCHI [BERLIN Ranchi]
 Supplied Sample

Dr. Richa Verma
 MBBS, MD (Pathology)

End Of Report

ID:2024022412020200

Name:

2024-02-24 12:36:59

Mrs. SONI BERNOM - Age: 38y/f

25 mm/s

10 mm/mV

50 Hz

BDR 20 Hz

QTC:Hodges

02:09:00.VZ8.4.1

SN:FK-00025011

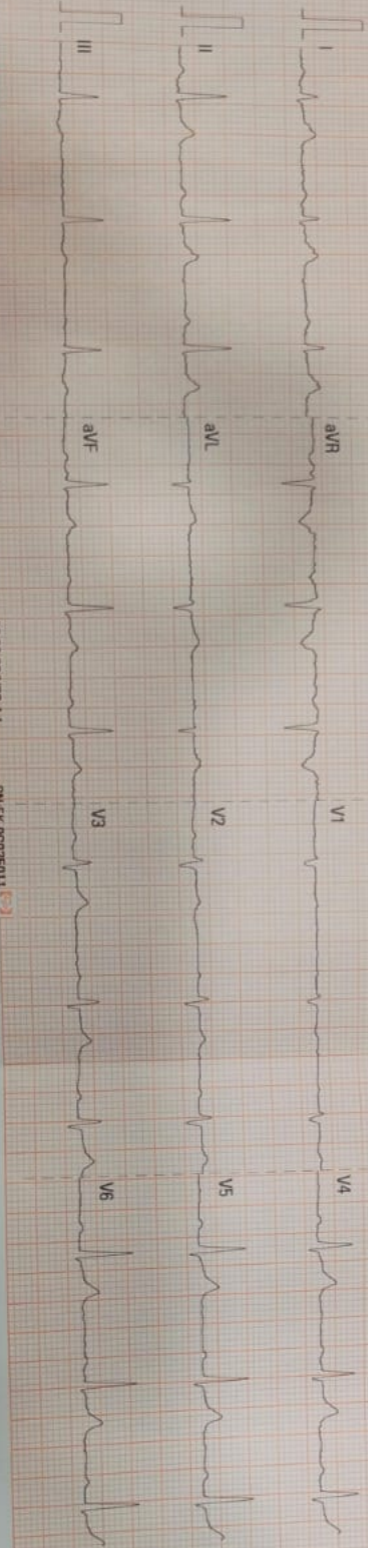

ID:2024022412020200

Name:

2024-02-24 12:36:59

| | |
|----------------------|----------|
| Vent Rate (bpm) | 70 |
| PR Interval (ms) | 180 |
| QRS Duration (ms) | 74 |
| QT/QTc Interval (ms) | 374/392 |
| P/QRST Axes (deg) | 29/75/34 |

Sinus rhythm

--- Interpretation made without knowing patient's gender/age.

Normal ECG

Unconfirmed Diagnosis.

Dr. Krishh Mitrari/Prasad
MBBS, MD, Cardiology



CARDIOPRINT